

Society **EDITORIAL** SUNDAY ST. LOUIS POST-DISPATCH **SECTION** Editorial

VOL. 72. No. 19. ST. LOUIS, SUNDAY MORNING, SEPTEMBER 14, 1919. PAGES 1—16

Thirty-Fifth Division's Trail of Fire and Blood Described by Kenamore

Writer Who Went to France for Post-Dispatch Tells of Brilliant Record Under Title of "From Vauquois Hill to Exermont.."

UNDER the title, "From Vaquois Hill to Exermont," Clair Kenamore, who was the Post-Dispatch correspondent with the Thirty-fifth Division, has written a most interesting and valuable history of that division. The Thirty-fifth was made up of Missouri and Kansas National Guard troops, two of its regiments having been the First and the Fifth of St. Louis. In the division also was the 128th Field Artillery, of which Battery A of St. Louis was the nucleus.

Kenamore was with the division through its training period at Camp Doniphan, went overseas with it, and remained with it until it returned from France. His facilities for observation and first-hand information were exceptional and he made good use of them, as his book, just off the press of the Guard Publishing Co., gives evidence, if further evidence were needed after his graphic accounts of the division's activities, published in the Post-Dispatch while the war was still in progress.

The book opens with a stirring episode typifying the spirit of the guardsmen who crossed the sea to fight for the freedom of the world. This is the true story of the morale of Private Joseph Simpich, of H Company, 138th Infantry, who "stuck" with Lieut. MacManigal after both had been badly wounded, and crawled to Exermont when he could no longer walk. This was but one of hundreds of deeds of valor, and many others are told of in the book.

Trail of Fire and Blood.

With great detail, but with a style that is never dull, Kenamore closely follows every movement of the regiment and faithfully records all of the changes in the officer personnel from the time the training began until the end of the great offensive whose trail of fire and blood led through the Argonne Forest. The Thirty-fifth entered on this offensive at Vauquois Hill and finished at Exermont.

The training was at Camp Doniphan and in France where they arrived early in May, 1918. The first training abroad was with British troops whom the Missouri and Kansas boys did not like, but whose sterling qualities as fighters they later learned to respect.

The author records that the Americans especially disliked tea for breakfast.

"But we have always drunk tea for breakfast," a British mess Sergeant pleaded.

"Maybe that's what's the matter with you," the American mess Sergeant answered coldly.

The experience of E. Company of the 138th (St. Louis) Regiment in being bombed by a German aviator while its train was sidetracked at Abbeville is recorded as the first experience of the Missouri troops under fire. Their morale was fine, as is shown by the bantering remarks they made while the bombs were exploding around them.

Ordered to Go to Front.

After periods of further intensive training at Arches and Dounoux the order came, June 17, for a movement to the Vosges Mountains. The Second Battalion of the 138th Regiment had the honor of being the first unit of the Thirty-fifth Division to go to the front.

There is a graphic description of the march through the little Alsatian town of Wesserling and the long night hike up the steep mountain to relieve the French soldiers who had been holding the trenches in the Vosges sector. In these trenches they were so close to the enemy it was possible at some points to throw a stone across the German front line.

Of course no story of the Thirty-fifth would be complete without an account of the valorous exploit of H Company of the 138th in raiding the German trenches at Hilsenfirst. With rare descriptive power the author portrays the mountain setting for this raid:

"The play had begun. The guns were the orchestra, the sky was the proscenium arch and it was the part of our actors to advance to the front of the stage, pass through the footlights, which would be bursting shells, and play their parts all the way down the two aisles, which were the enemy's communication trenches."

This was the first engagement in which any troops of the Thirty-fifth had taken part and, as Kenamore's eyewitness account shows, the appointed task was well and quickly and bravely done. In the light of after events this raid may not loom large in history, but it was of great value in demonstrating the soldierly qualities of militiamen in action. As the author sums it up:

"Our losses were four men killed and 18 wounded. Seven prisoners were brought back, at least 25 of the enemy had been killed, and dugouts, defenses and communications in the selected area had been destroyed. According to the scales of war, it was a highly profitable raid."

19 Won Croix de Guerre.

For valor in this raid the Croix de Guerre was given to 19 members of H Company, including Firsts Lieuts. William H. Leahy, John E. Mitchell and Oliver W. Spencer and Second Lieuts. William S. Bryan and William F. Sweeney.

The Vosges was rated as a "quiet sector." "But," says the author, "we left about 100 of our men there in the foothills of the Alps. They were killed in action, died of wounds, or of disease or accident. I had not realized the number was so large until I came to count them up. It shows how heavy is the toll of war, even in the quietest sectors."

Then the Missouri-Kansas troops came down from the Vosges Mountains and from other "quiet sectors" and began a term of service as reserves in the St. Mihiel sector. This duty is described as "days of waiting, and policing, and equipping, and rain."

"Our men refused to take the St. Mihiel operation seriously," writes Kenamore. "Once in the rain a corps inspector saw a sentry walking his post carrying an umbrella. It almost threw the inspector into apoplexy, and it did throw the joking soldier into the guard house."

The division's next move was to Charmentois in a sector where preparations were being made for the Argonne-Meuse offensive. The boys of Missouri and Kansas were soon to take part in one of the hottest actions of the war.

Prepare for Big Battle.

All of the events leading up to the big battle are well described, including the many and often perplexing changes in the officer personnel of the various units and the shifting of responsibility from militia to regular army officers.

Kenamore describes the opening of the Meuse-Argonne offensive when 2600 guns of the American artillery were firing. This was at 3 a. m. Sept. 26 last. He says:

"All adjectives fail to give even a fair impression of the awful grandeur of such artillerying. No combination of words is effective. It seemed that for a while the lid of hell had been pushed back a little space. The long line on either hand leaped into flame, the horizon was lit by the bursting shells, and from the trenches where the enemy had lain so long there rose the many-colored rockets with which he appealed to his guns for succor. What each signal meant I do not know, but they plentifully told the tale of his distress."

The taking of Vauquois Hill and Rossignol Wood by men of the 138th and 139th Regiments is recounted in glowing style which is the more effective because of its wealth of detail as to the movements and achievements of individual officers and men. A story to warm the blood is that of the heroism of Private Nels Wold who five times went forth single-handed against machine gun nests. Four times he killed or captured the German gunners. The fifth time he did not come back.

Equally touching are the accounts of the deaths in action of Maj. Sauerwein, Capt. Skinker and Capt. Sodemann, all of St. Louis.

Tells of Artillery Support.

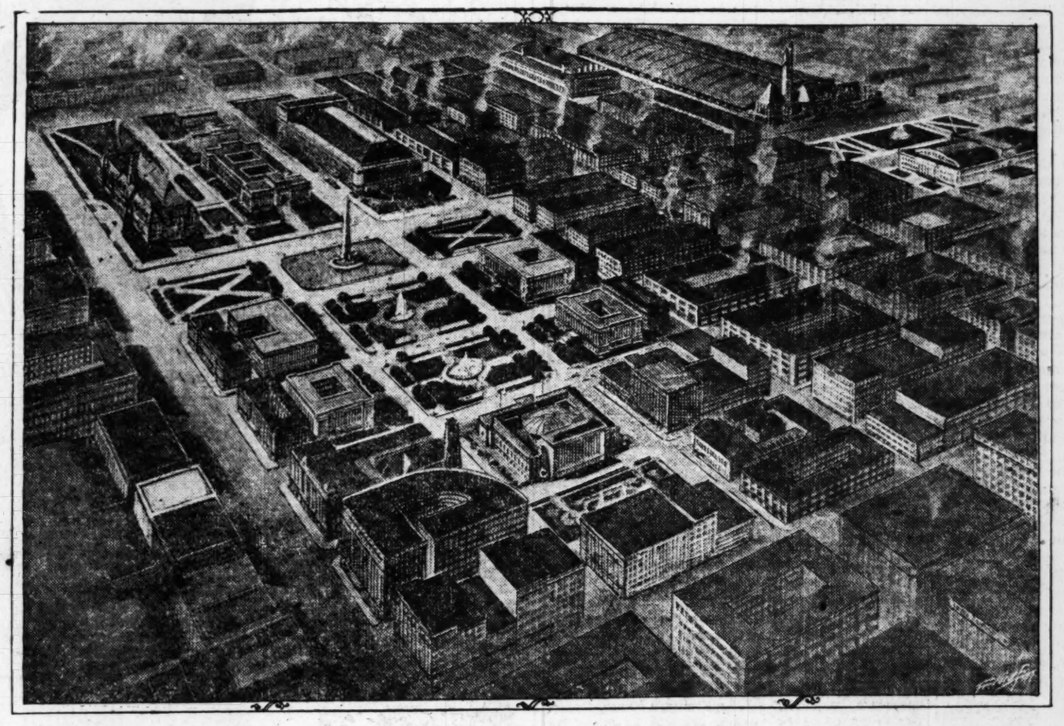
The hurdling of the 137th Regiment by the 139th, under command of Col. Carl L. Ristine, the reasons for this action and its consequences make an interesting episode, and Kenamore's account of the Argonne battle throws much light on the question as to whether the artillery support of the Thirty-fifth Division was at all times adequate.

In this connection it may be said that Kenamore does not base his opinions entirely on his own judgment, but incorporates in his story and in the unusually complete appendix all the army orders and communications which throw light on the manner in which the troops were handled. One cannot read the book without gaining the impression that there was great confusion throughout the battle and many defects in the signaling and liaison services and at times lack of co-ordination between the artillery and the advancing infantry. The author attributes the confusion mainly to the eleventh-hour replacing of National Guard officers with regular army officers who had hurriedly come from other sectors and knew little about the lay of the land or the conditions under which the men must fight.

Every phase of the Argonne battle is well described with that rare quality of narration which forms mental pictures for the reader.

The book is illustrated with half-tones, drawings and maps and a feature of the appendix is a complete roster of the division.

Plan Commission Outlines Its Ideas for Plaza and City Building Group



Proposed Municipal Buildings Group of the City Plan Commission.

Presents View of Parked Space From Twelfth Street to Fifteenth, From Olive to Market, With Public Structures on Either Side.

IT would be a fine thing to open up a plaza between the Public Library and the City Hall group of buildings. Anyone can see that if he will stand at Thirteenth and Olive streets and look south.

The City Plan Commission, in a report which will be presented to the Board of Public Service this week, gives its idea of the most artistic and effective way in which this could be done. It presents a view of a central parked space, with public buildings on either side, and with private buildings, in harmony with the general scheme, built to front on Twelfth and Fifteenth streets. It also proposes the block west of the Municipal Courts building, west to Fifteenth street, as the site for the $900,000 Municipal Auditorium and Community Center, for which provision is made in the proposed bond issue. The old City Hall lot has been mentioned as a site for this building, but the commission says it would be inadequate.

Buildings Suggestions.

The commission suggests buildings for which the space between Olive and Market streets could be utilized—a new Courthouse, a new Federal building, a City Hall of Records, and a State building, the uses of which are not very clearly defined. It discusses the effect on real estate values, holding it probable that the district farther east would not be harmed.

How the cost of condemning the land would be met, the report does not suggest. If the proposed bond issue passes, the city's limit of bonded indebtedness will have been reached. The natural increase of assessed valuations will, in a few years, raise the limit somewhat, but it would appear that, for so extensive an undertaking as this one, the increase of the bonding limit by an amendment to the State Constitution would have to be sought. This would require a favorable vote in a statewide election.

Report of Commission.

The commission's report is as follows:

"Utility and lack of proper regard for appearances have been conspicuous characteristics of American cities, but in recent years public opinion has manifested a decided reaction against the distasteful, monotonous and careless manner in which our streets, public buildings and public open spaces have been treated. Plans for improved appearances of waterfronts, for grouping of public buildings, and for street treatment have made their appearance in many of the large as well as the smaller cities. We have become conscious of the need for a means of expressing ourselves in our every-day environment in a manner that shall reflect something besides the commercial spirit that has so greatly absorbed our attention.

American Art Desired.

"In the improvement of the city's appearance we should not and will not blindly follow the lead of European cities, though we may well profit by the beauty, the harmony, the spaciousness, and the architectural splendor of the many examples they afford us. American cities should develop a form of civic art that is truly national, that in originality may typify the spirit of the pioneer, that in simplicity rather than in ornateness of design may represent the spirit of democracy, and that in strength and dignity of composition may envisage the faith and confidence that is America's.

"Public building are the outward manifestation of civic spirit. They afford one of the best opportunities for a municipality to give expression to its aspirations and ideals. It is for this reason that large buildings should be well designed and given a proper setting. It has been customary for the Federal Government and for State Governments to pay more attention to the setting and design of large public buildings than most cities have done. This has been due in part to the fact that State and Federal buildings are larger and more money has been available for them.

"The character of our cities is becoming increasingly an index of the state of our national civilization. In the matter of public buildings, therefore, as well as in other forms of municipal work, it behooves the city to so plan and design its public structures that these may faithfully and fittingly depict the civic spirit.

"What more logical suggestion could therefore be made than that, in view of the larger structures to be built, and for which large appropriations will be made, the cities locate their various public buildings in one or more groups, thus presenting in the aggregate an appearance much more satisfying and beautiful than can be obtained by a single large building or by a number of smaller buildings miscellaneously located? A public-building group plan has many advantages. It affords, first of all, an opportunity for the convenient conduct of public buildings together at a common center. It provides unlimited possibilities in the way of architectural treatment by making it possible to adopt a harmonious plan. It affords to each structure a more splendid and proper setting than would be possible were the buildings separately located in different parts of the city.

"In some respects a public-building plan or a 'civic center,' as it is sometimes termed, has a commercial value through its being a medium of good municipal advertising. A group plan or civic center should present so satisfying and so splendid an appearance as to make it one of the particular points of interest in the city and a thing once seen, forever to be remembered. For this reason a civic center should be what might be termed the climax of the physical structure of the city. It should be located at the convergent point of the principal lines of traffic and thus become in fact as well as in fancy the veritable heart of the city.

Group Building Proposal.

"Several new public buildings are needed in St. Louis. Within the next few years there will probably be built a municipal auditorium and community center building (for which a fund has been provided in the proposed bond issue), a new courthouse and a further extension of the municipal offices, which may possibly assume the form of a hall of records. In addition to these buildings, a new Federal building is needed, for which a site has been acquired and a portion of the cost provided for. It is also within the realm of possibility that a building will be erected by the State for the accommodation of State offices in this city and immediate vicinity.

"The plan for a proposed municipal building group in St. Louis presented herewith has been the result of many months of study upon the part of the City Plan Commission, and is by this commission believed to offer more possibilities than any other one of the innumerable schemes that have been devised. It has the advantage of being located on what will become the two principal traffic routes of St. Louis—Twelfth street and Olive street—assuming that the various proposals for widening and extending these two thoroughfares are carried to completion. Furthermore, three of the nine buildings in the group already exist—the city hall, municipal courts building and the public library. To the rear of the municipal courts building are now located the jail and children's building. In principle, the plan proposes the creation of a mall between the municipal courts building and the public library by condemning the property and razing all the buildings in the three blocks bounded by Fourteenth street, Market street, Thirteenth street and Olive street.

New Structures Needed.

"The new buildings which would then become a part of the group plan would be located on the blocks facing the mall thus created. From the plan it will be seen that the municipal auditorium and community center building could be located on the block bounded by Fourteenth, Market, Fifteenth and Clark avenue immediately west of the municipal courts building. The proposed new courthouse, hall of records, Federal building and State building could then be located to the east or west of the mall, occupying the blocks between Market and Olive streets and fronting on Thirteenth and Fourteenth streets. It will be noticed from the plan that the buildings on the east side of the mall between Pine and Olive streets occupy only so much of these two blocks as lies between Thirteenth street and the alley.

"This plan would not destroy the effectiveness, nor the appearance, of the public-building group plan, whose central axis is between the public library and the municipal courts building, and not on Twelfth street, assuming that the city is able to control the character of the buildings that might be erected on the Twelfth street front in these two blocks. Unless the city can control the commercial structures fronting Twelfth street so that in height and design they will not be out of harmony with the public buildings in the group plan, the commission recommends that the Twelfth street frontage be acquired. It would be foolhardy to spend many millions of dollars for these large public buildings and their sites and not control their surroundings. On the other hand, the public building group plan has nothing in common with Twelfth street.

"Twelfth street will always be a commercial thoroughfare, and as such should not be in part used for public building purposes. If public buildings are to be placed on Twelfth street, they should be located on both sides of that thoroughfare, using the center line of Twelfth street as an axis. Studies of possible groupings, using Twelfth street as an axis, have been found impracticable, both in point of design and cost.

Block Left Free.

"Probably the only satisfactory way through which the city might be able to control buildings occupying frontage on the two blocks between Olive and Chestnut streets would be through the use of the power of excess condemnation. Authority for voting on a constitutional amendment permitting the exercise of the power of excess condemnation has been denied St. Louis and other cities of the State by the Legislature at its last two sessions. The same condition applies to the western half of the two blocks between Chestnut street and Olive street and west of Fourteenth street. From the plan, also, it will be noticed that the block bounded by Market, Twelfth, Chestnut and Thirteenth streets has been left free of buildings. This was done to afford an east and west vista which would be fully as desirable from Twelfth street as the north and south vista that would be seen from either Olive or Market streets. The proper architectural and landscape treatment of the blocks constituting the mall should produce splendid effects, as well as offering unlimited opportunities for statues, fountains or other memorials.

"An apparent criticism of the present plan that might be offered is that it would bar the natural westward expansion of the business district, while the location of the Court House and Federal building in the vicinity of Twelfth street would decrease their usefulness by removing them too far from the present center of the business district.

It has often been the experience in other cities that public buildings for one reason or another produce unsatisfactory surroundings and reduce rather than increase the value of surrounding property for commercial purposes. While there may be no justification for expecting an opposite effect in St. Louis, it is nevertheless believed that the location of the public-building group plan here proposed would result in an appreciation of property values and in substantial improvements on a large scale in the immediate vicinity. This assumption is warranted partly by reason of the fact that the property in the immediate neighborhood of the proposed public-buildings group is in an exceedingly run-

Continued on Page 4, Col.

(FROM CITY PLAN COMMISSION'S REPORT.)

"IT has been suggested that the Municipal Auditorium and Community Center building be so designed and built as to constitute the city's memorial to those who served and died in the great war. This could very properly and effectively be done.

"Such designs of the building as have been made have contemplated this feature, though it is not essential that the two ideas be combined.

"St. Louis needs a Municipal Auditorium and Community Center building, and needs it soon. Regardless of whether a memorial feature is combined with it or not, a Municipal Auditorium should be built and so designed as to combine all the features necessary to make a successful building, used continually the year round, in order to make it satisfactory investment and to justify its great cost."

Proposes Erection of Municipal Auditorium and Community Center, as Provided for in Bond Program, West of Courts Building.

Holland Willing to Allow Belgium to Build Canals

Both Waterways Will Run From Antwerp to Points on Rhine—Expense Probably Will Be Shared.

Special Cable to the Post-Dispatch.

THE HAGUE, Sept. 11.—Jonkheer Van Karnsbeek, Minister of Foreign Affairs for Holland, informed the correspondent in an interview that Holland will agree to the construction of the two canals which Belgium demands shall run through Dutch territory, and that Holland will meet the Belgians half way in the matter of expense. These canals are to run one from Antwerp to the lower waters of the Rhine and the other from Antwerp to the middle Rhine. He also said:

"The Scheldt shall continue to be in such a condition as to give entire satisfaction to the ever increasing wants of navigation. We propose to extend the powers of the Scheldt commissioners, who are appointed by both Governments, in such a way that the commissions will have administrative powers."

The desire of Belgium to add Dutch Limburg to her territory was explained by Jonkheer Van Karnebeek in the only statement he has given a newspaper in connection with the Belgo-Holland negotiations. In the beginning he explained that his Government ardently desired that the Dutch point of view should be thoroughly understood by the other Powers.

Demands Military Alliance.

What Belgium wants, as Van Karnebeek sums it up, is that Dutch Limburg shall become a part of the territory of Belgium, that the river Scheldt, if not given to Belgium, shall at least be internationalized and that concessions shall be granted for the construction through Dutch territory of two canals—one leading from Antwerp to the lower Rhine at Moerdyck and the other from Antwerp to the middle Rhine, by way of the Meuse. Belgium also insists on the widening of the Dutch Scheldt. Further, she desires that Holland shall enter into a military alliance with Belgium.

When Holland and Belgium were separated in 1839, the Minister explained, the boundaries were fixed according to historical rights and the nationality of the population concerned. These boundaries were determined with the approval of the great Powers as well as the consent of the Belgium Government. The treaty of separation also contained a clause to the effect that neither country would interfere in any manner with the territorial rights of its neighbor.

Lost Only Coal.

"What the granting of Belgium's desires would mean to us is this," said Van Karnebeek. "Holland would lose her only coal producing region.

The River Meuse above Roermond would come under the sovereignty of Belgium. The river traffic on the Upper Meuse, which formerly went to Rotterdam, would be diverted through the middle Rhine-Meuse Canal to Antwerp. Nine thousand Dutch subjects, who desire to remain such, would pass under Belgian rule.

"Why," he continued with a smile, "Belgium wants to annex a part of the Dutch Cabinet. Three of our Cabinet Ministers are residents of Limburg—the Prime Minister, Minister of War and the Minister of Waterways. Under the proposed arrangement they become Belgian subjects.

"In opposing the internationalization of the Scheldt, Holland takes the ground that she is a delta country and that her maze of waterways is as much a part of her national economic life as the very soil itself. To lose her sovereignty over the Scheldt, the Rhine or any other part of her river system would be to receive a blow which would threaten her very existence as a sovereign state."

American Reports Untrue.

Jonkheer Van Karnebeck declared that reports spread in England and America to the effect that the Dutch delegates had returned from Paris because of a disagreement with their Belgian confreres' claims before the commission of the peace conference. The Dutch gave their views in one meeting. Then, as a few days were needed for the other delegates to consider the two statements, the Dutch members went on a trip to Holland. The only business they had in Holland was to consult Van Karnebeck on certain matters of procedure.

"We are willing that the two canals in question shall be constructed," said the Minister. In that connection we are prepared to meet the Belgians half way in the matter of expense. Where Holland is to derive any benefit we shall not shirk our share of the obligations, even although we know that our Rotterdam interests are bound to suffer to some extent. As I have said, we propose to extend the powers of the Scheldt commissioners in such a way that the commission will have administrative powers.

Holland Won't Give Up.

"This should be satisfactory to Belgium because the Belgian representation on the commission is as strong as the Dutch. But Holland will not give up Limburg. Neither can we agree to the internationalization of any part of the waterways which are ours by right of sovereignty. Since the division of 1839 we have freely granted the use of the waters to Belgium, and given her every reasonable aid in availing herself of their use.

"We are not in favor of a military alliance as proposed. We have not sought such an arrangement, and have no intention of allowing such an alliance to be forced upon us. We wish to be fair and just in our relations with Belgium as with all other nations, and in the Limburg affair we feel that we are doing exactly that."

(Copyright, 1919, by the Chicago Daily News.)

Allied Committee Said to Oppose Belgian Claims in Dutch Flanders.

PARIS, Sept. 12.—Well-informed authorities say that the committee of 14 appointed to consider the Belgium-Holland case has decided in favor of the Belgian economic demands and military claims in Limburg, but not in favor of their claims in Dutch Flanders. The report made by this committee may be submitted to the Supreme Council soon.

Before a decision is reached, however, both the Dutch and Belgians will probably be heard again, inasmuch as Mansbeeg Van Swinderen has just returned from consultation with the Dutch Government at The Hague. The matter now rests on the decision of the Council of Four of June 4, 1919, saying, "The treaties of 1831 and 1839 must be revised, but in a way that will entail no cessions of territory nor international servitudes."

This last expression, "international servitude," has caused endless discussion. What does it mean? How far does it go? The technical side of the matter may be stated briefly thus:

Belgium wants to control the water supply of the canals radiating from Ghent and Antwerp and full navigation rights on the Scheldt. Without these, her dimplomats say, Antwerp will be strangled for the benefit of Rotterdam. In a military way Belgium wants the right to defend Dutch Limburg in case of another German invasion and the right of passage through Dutch territory on the south bank of the Scheldt. Territorial and political claims are excluded by virtue of the June 4 decree. The Dutch maintain that they are willing to grant economic concessions, but political ones never. Military co-operation in Limburg is also impossible, as that would draw down the wrath of Germany upon Holland "in the next war." One diplomat of the Netherlands legation has said that the people of Holland were intensely excited over the very formulation of such demands.

On the other hand, the Belgians say that their country has been shabbily neglected by the peace conference and that its indemnities will be insufficient. The claims made on Holland are vital for the future of Belgium and all true allies ought to back them up. Count Henricourt de Grunde has pointed out that it was the Dutch who had spoken of the "next war." "Everyone in Belgium expects that," he said, "and wishes to be prepared. The battle of Liege in August, 1914, showed how impossible it was for us to defend our frontier line when we were uncertain after the safety of our northern flank. We feared that at any moment the Germans would violate another neutrality and cross Dutch Limburg. Hereafter Belgium must have the right to defend the line of the River Meuse, whether in Dutch or Belgian territory. On the economic side the canal question means the success or failure of Belgian reconstruction. Our traffic, like that of Holland, goes more by water than by land. We have large commerce with the Rhineland and it has been growing largely since the armistice, yet all the waterways between the Rhine and Antwerp, between Antwerp and Liege and between Ghent and Antwerp and the sea pass through Dutch territory. Naturally the Dutch favor their own traders at the expense of ours."

Intelligent observers believe that France and Italy will back up all the Belgian claims, that America will oppose the military ones and that the British vote will be uncertain.

ST. LOUIS POST-DISPATCH

Founded by JOSEPH PULITZER Dec. 12, 1878.
Published by the Pulitzer Publishing Co., Tucelfth and Olive Streets.

POST-DISPATCH CIRCULATION
Average for entire year, 1918:
Sunday 353,177
DAILY AND SUNDAY.....189,796

THE POST-DISPATCH PLATFORM

I know that my retirement will make no difference in its cardinal principles, that it will always fight for progress and reform, never tolerate injustice or corruption, always fight demagogues of all parties, never belong to any party, always oppose privileged classes and public plunderers, never lack sympathy with the poor, always remain devoted to the public welfare, never be satisfied with merely printing news, always be drastically independent; never be afraid to attack wrong, whether by predatory plutocracy or predatory poverty.

JOSEPH PULITZER.
April 10, 1907.

LETTERS FROM THE PEOPLE.

Preserve the Heart, Cut Out the Cancer!

To the Editor of the Post-Dispatch.

The President in his speech at Indianapolis explains to his fellow citizens:

That the heart of the league of nations is the covenant not to go to war without first having either submitted the question, in which case they agree to abide by the result, or, having submitted the question to discussion by the Council of the Nations, in which case they will allow six months for discussion and engage not to go to war until three months after the council has announced its opinion upon the subject under dispute, so that the heart of the covenant of the league is that the nations solemnly covenant not to go to war for nine months after controversy becomes acute.

Now who will dispute that that part of the league is not good? That part of the league has not been criticised even by politicians so universally has it been held undebatable; that part of the league of nations has been fully understood by every voter throughout the territory which the President will traverse, whether he comes from the farm, factory or forest, and he needs no preceptor's explanation about it.

The people of this country do not seek to cut the heart out of the league, but they seek to cut the cancers out of the league. Some of these cancers have just been pointed out by the Senate Foreign Relations Committee for major operations. Preserve the heart, cut out the cancers! STERLING P. BOND.

Against the League.

To the Editor of the Post-Dispatch.

Those who claim that Missourians are enthusiastically in favor of the league of nations are not expressing the true sentiments of the Missouri boys who served with the American Expeditionary Forces. If they seek the opinion of those who served their country in a military way they will find that the ex-soldiers are opposed to all attempts to bind the United States to guard the boundaries of European or other foreign countries. They are opposed to entering into any contract, treaty or agreement whereby we will be obligated to participate in the future controversies and wars of the world. We believe that we entered the late war in defense of the independence and sovereignty of our country, and now we insist that our independence and sovereignty shall neither be impaired nor surrendered. Believing it to be their business, we respectfully ask our United States Senators to see to it that the Monroe Doctrine is perpetuated and that our country is kept free from all entangling alliances whatsoever. We hope to see the United States Senate preserve the ancient policies and ancient liberties of the people by refusing to enter any league with foreign Powers

T. W. GWALTNEY.
Charleston, Mo.

Congress Should Do Something.

To the Editor of the Post-Dispatch.

I read an item in your paper where some one of our representatives proposed a bill whereby each soldier, sailor, marine or nurse in the service of our country would be given $30 a month for every month over two in the service, and $100 to each one under actual fire, as an extra bonus.

Some time ago a few of our more wealthy members, such as Roosevelt, Clark and others, who are not in need of this money, said they were not looking for charity; but how about the fellows who return to find someone else in their jobs and who have no rich daddies to support them. They certainly need some way out of this thing, and I, for one, think some bill should be passed by Congress for the service men at once. I was formerly a machinist but was wounded and I am unable to follow this work now, and it is impossible to buy a job of clerical work with our patriotic girl friends holding everything in sight.

A DISGUSTED DOUGHBOY.

Increasing Teachers' Salaries.

To the Editor of the Post-Dispatch.

I notice that there is a proposition to hold a special election to increase the school tax assessment from 60 cents to $1 per $100 in order to meet a proposed increase in the treachers' salaries.

The writer of this letter is one of the two million some odd railroad employes who were advised by President Wilson that we must wait until normal conditions are restored before the matter of adjusting our salaries can be undertaken.

While I am heartily in favor of all classes of labor receiving a fair wage, and would be the last one in the world to stand in their way, I believe that what is fair for the railroad man is also fair for the school teacher. Let them wait as we are doing, until the H. C. L. is reduced, as the administration has promised it will be.

This proposed tax increase does not speak very well for the co-operation which our municipal Government is supposed to lend to the Federal Government in reducing the H. C. L.

A RAILROAD CLERK.

HIRAM JOHNSON'S LEAGUE.

"I could write a league of nations covenant," said Senator Johnson in his Coliseum speech. "It would be a league of peoples, not a league of rulers."

A very catchy phrase, but as Goldberg says, "It doesn't mean anything!" Let Hiram go to it, write his league of peoples and show how to put it over.

President Wilson is not the ruler of the United States. He is the chief executive elected by a vote of all the American people having the right of suffrage. The Constitution provides that he shall make treaties with the advice and consent of the people.

In the first place, therefore, Hiram would have to destroy the Constitution and reorganize the American Government so that the people directly could make treaties and then get the people to agree upon a treaty and a league of nations. A large job for Hiram. Conditions in the Senate prove how hard it is to get a few selected representatives of the people to agree upon anything.

He would also have to change the Governments of England, France, Italy, Japan—all the signatory nations of the peace conference. The premiers of these countries are not the rulers, but the creatures of their Parliaments. He would have to change them in to pure democracies governed by direct action of the people—soviet governments, not after the form of the Russian soviet, which is controlled by self-chosen dictators—but democracies controlled and governed wholly by popular vote.

Now, Hiram scornfully accuses the President of sitting in the other fellow's game instead of playing America's game. He intimates that he would make all the other nations play our game. So he would have to get all the peoples of the earth gathered in popular assemblies or by ballot to agree to play our game, to adopt precisely the kind of league of nations we want without regard to their wills or wishes. Another huge job.

We ask Hiram to draw up a peace covenant. Let us know and the world know what kind of a covenant would suit him and his friends. It would be well to do this before he attempts the reorganization of the peoples of the world for the purpose of making it a peoples' league. The league offered by Mr. Wilson is this in that it guarantees peace and the rights and liberties of peoples, but let us have a look at Hiram's league.

It would be much better work for Hiram to spend his time and talent trying to construct a league of nations than to spend them trying to destroy the league framed by other men. The people would be spared listening to or reading a lot of guff.

AN ADMIRAL OF OTHER DAYS.

The late Admiral Charles Beresford used to be spoken of as one of the three most popular men in the British defensive forces, the other two being Gen. Roberts and Gen. Kitchener. Probably no other high naval officer of his country has ever been as well known in the United States. If the great war, which came after he had passed the age limit, rather dwarfed all exploits of the immediately preceding years, it must be said that its naval phases were so filled with hard, gruelling, routine defensive work as to give only infrequent opportunity for the unexpected deeds of individual gallantry and daring which are associated with Admiral Beresford in the service.

He was an approachable man, resourceful and companionable in conversation. He wrote much on naval problems, at times turning attention to other subjects. His professional career, filled with unusual incidents, was supplemented and made more ample by a service of 14 years in Parliament. A similar career, combining technical naval achievement with service in Congress, would be most unusual, indeed, practically impossible, under present political conditions in the United States.

DO SOMETHING FOR THE SOLDIERS.

It was as far back as February that Secretary Lane was quoted in enthusiastic interviews, describing the great things that were to be done for the returning soldiers, in the way of providing them with work reclaiming land and ultimately becoming land owners.

Since then several bills have been introduced in Congress to put into effect the Secretary's scheme, and other plans by which soldiers who wished to acquire land could do so. It was pointed out that, while the reclamation scheme would provide work and enrich the country by the enhanced value given to the land reclaimed, many men would prefer to buy farms in their own home states. To make this possible, bills were introduced providing for loans to soldiers on more liberal terms than under the Federal land bank system.

Of these bills, that introduced by Congressman Mondell of Wyoming is to be brought up for action in a few days, and it is the intention of certain Congressmen to try to amend it by including in it provisions to enable soldiers to get land near home, the bill in its present form being practically a colonizing scheme.

About 100,000 returned soldiers have applied for land, and several of the states, including Missouri, have put at the disposal of the Government tracts of land that can be used under the Lane scheme. In addition to this, there are, in all the states, actual farms which the men could and would buy, if they had the means, through Government loans, so that they could remain at home. It is probable that this would be the most popular form of land acquisition.

But something practical and comprehensive must be done. The Post-Dispatch has received scores of letters from returned soldiers, complaining that they have been forgotten. The cities are crowded with men working at anything they can get, or looking in vain for work. Before winter, there should be openings for all who desire to work on land, either in colonies or on their own account.

It is up to the Republican majority to prove that all the talk about land for the soldiers is not mere talk. The nation must keep its word with these men who went out to suffer and to die, believing that they and theirs would not be forgoten.

REASON FOR $12 SHOES.

The rebuffed and repudiated $6 pair of woman's shoes, about which so many stories have been previously heard, stalks into Congress, under the chaperonage of Mr. Esch. According to his and prior accounts some firm of manufacturers put on the market a while ago serviceable footgear to sell at the low price, under present standards, of $6 a pair. But after a thorough test the pattern had to be withdrawn. The ladies just refused to buy them. They looked right over those $6 shoes on the shelves and insisted on buying $12 shoes.

The story is painfully lacking in detail. In what communities did the ladies prefer to pay twice as much for shoes which were, as the inference is, no more neatly made and no more attractive? How much care was taken to make it known that good shoes were to be obtained at a reasonable price?

The spectacle of our poor manufacturers yearning to give the public the benefit of $6 shoes, but held back by the coercion of prospective losses and fears that such shoes will be a drug on the market moves to deep compassion. With more details it might be possible to remove the coercion and persuade a reluctant public not to pay $12 when shoes just as good could be obtained for half the money.

JUDGE PRIEST ON ARTICLE XXIII.

Judge Priest's opposition to the League of Nations at least has the merit of being interesting. Most of the anti-leaguers are terribly exercised about Shantung. Judge Priest doesn't give an infernal hoot about Shantung. That also goes for Czecho-Slovakia, Jugo-Slavia, Poland, Lithuania, the Ukraine, Alsace and Lorraine, and all other points, east, west, north or south, that lie outside of the United States. Let the land-grabbers of Europe and the rest of the world go on with their game of grab. It's none of our concern.

The much-mooted Article X, which sends the temperamental mercury of Hiram Johnson, Philander Knox, Bill Borah and Jim Reed bang up against the top of the tube, leaves Judge Priest serene and untroubled as a June morning. It is in Article XXIII that Judge Priest perceives the deadly menace. So far from being "Labor's Magna Charta," as President Wilson describes it, the Judge feels it may reduce American labor to the level of wages and conditions in Europe. That, of course, would be a misfortune. But it is not that possibility that agitates the breasts of many of Judge Priest's fellow antis. Suppose that, instead of lowering American labor to the European level, the new order would raise European labor to the American level! Would that be a happy consummation? A lot of us think so. Judge Priest, we are sure, thinks so. But we have with us, in opposition to the League, a great many estimable citizens to whom such an outcome would be a calamity. For if the "pauper labor of Europe" should be removed from the map, what would happen to the high protective tariff? What would become of the grand old party's spellbinders, who quadrennially shed rhetorical tears for the downtrodden masses of other lands and warble prancing chanteys to the prosperity of America's workers? The passing of Europe's pauper labor would be the death blow to the system of spoils and venality called a high protective tariff, and the chosen beneficiaries of that iniquitous dispensation would be despoiled forever of their colossal graft.

Third, and finally, Judge Priest informs us that Woodrow Wilson is not the author of the League of Nations, that the covenant is, in effect, a reprint of a Utopian speech delivered by Lord Bryce a dozen years ago, or more. Even so, Woodrow Wilson is not the first President of the United States to be accused of plagiarism. Like Kipling's 'Omer, Roosevelt "went and took what he thought he might require." And before Roosevelt there was Thomas Jefferson, who has enjoyed a considerable repute as the author of the Declaration of Independence. Alas, that document never came from Thomas Jefferson's pen. It was stolen from the vagaries of Rousseau, as has often been whispered in the melancholy gossip of pedantic asses.

Arrangements for a mass meeting of the strap-hangers to thank the Public Utilities Commission for the 8-cent fare are not being made.

THE AGE OF WOOD.

The importance of lumber in the scheme of modern existence is among the commonplaces that are accepted without being appreciated. That importance has recently been presented in engaging advertising. It is somewhat startling to be told our forests yield an annual wealth nine times as great as our gold and silver mines combined and double the value of our imperial wheat crop. It is urged upon St. Louisans to add those facts to their fund of knowledge because this city is the nation's premier lumber market.

And there is more to wood than houses and furniture and the various utilities with which we are in familiar daily contact. An immense plant has just been completed at Charleston, Miss., for the manufacture of such wood products as charcoal, wood alcohol and acetate of lime. The investment is reported to be $500,000. The industrial significance of this enterprise is accentuated by the fact that the raw material of the factory will be supplied largely from what formerly was waste—the refuse of clearings and mills.

The Charleston plant is not the first of its kind, but as the latest it is believed to be the most efficient. In appointment and equipment it is obviously the last word, and the day the wheels were started was a memorable occasion for the Mississippi town, where leaders of the lumber by-product industry had gathered to witness the dedication.

It is in enterprises of this character that the industrial future of the South may be discerned. The South has entered upon an era of intensive pioneering. It is making blades of grass grow on what was barren soil. And in the ever widening circle of its resources St. Louis naturally takes a practical as well as sentimental interest, for St. Louis is the South's master salesman.

The Foreign Relations Committee has no fear that other nations will reject its amendments to the covenant. "The other nations," said Chairman Lodge, "will take us on our own terms, for without us their League is a wreck and all their gains from a victorious peace are imperiled." Without fulsome flattery it may be asserted that William Hohenzollern at the top of his stride never surpassed the modesty and tact of that bit of badinage.

PORTO RICO'S GOOD RECORD.

There is a strong paragraph in Congressman Dyer's resolution looking to independence of Porto Rico. It is:

> Whereas, the people of Porto Rico have lent all the help they could to the United States in its war with Germany, contributing 15,122 men, and $10,903,000 in the purchase of Liberty Bonds.

The Porto Ricans are, of course, aware that their future as an independent people would depend on the considerate protection of the United States, and on such safeguards as the League of Nations might give them. They are within their rights in asking their independence under these conditions, and they are fortunate that they can come before Congress with clean hands and a consistent record of service, rather than a record of opposition to conscription, of petty annoyance to this country and intrigue with the enemy.



DELIBERATING IN THE SENATE.

JUST A MINUTE

Written for the POST-DISPATCH by Clark McAdams.

THE MAESTRO'S WAND.

To Max Zach and the Symphony Orchestra:

WE tell the little children fairy tales of sprites,
Whose mystic wands in silence waved would charm or pain,
Who mostly danced in merry groups on moonlit nights,
And frowned when the boys were rude or little girls were vain.

Then all at once the fairies flee, they leave the world,
And nothing beautiful remains; the nations arm,
The clatter of the drum, the gage of war is hurled,
And as the fairies went they bore away each charm.

The little children prayed the fairies to come back,
To wave their wands o'er every bleeding hungry race,
And they who mocked the children's prayer but showed their lack
Of faith in fairy wands, or that they dwell in space.

But fairies do not live in turmoil or in war.
Their spirits flit in restlessness far 'oer the earth,
They heard the children's prayer as oft they'd heard before—
The War-God came, heedless to childish mirth.

And then they massed an unseen army of their own,
With spiky wands came down in thousands from the sky,
Vanquished the evil god, striking till victory shone
On those who fought that fairies might be ever nigh.

That when the fairies who had caused the war to cease,
Came back to live and watch and linger near each child,
They called the older folk to come and sit in peace,
To hear the mighty orchestra whose tones beguiled

Them from sad memories and led their griefs astray,
E'en as a whitened cloud doth vanish in the dusk,
Leaving the sky so clear at ending of the day,
That earthly glory seems only a crumbled husk.

The King and all his suite are in the royal box,
Generals, costers, drummer-boys are chatting till
The maestro's wand but taps his desk and thus unlocks
Ten thousand singing fairies; and the King is still.

HERBERT W. CANN.

* * *

Sir: I think I have found it. Doubtless you, like many of us, have wondered somewhat longingly at times where could be found a new source, and a new sort, of humor. It was necessary to make a long journey, but I think I have found it in Japan.

We are not, of course, weary of the humor which is available to us; we enjoy it as always. But do we not lose that anticipatory relish with which one approaches something entirely novel? There is something a little wearing in knowing just how one will enjoy something, and just how much one will enjoy it.

Nobody will laugh uproariously at the Japanese idea of doing or saying things, but if the bland manner in which they do it doesn't provoke a ripple, I shall be mistaken. Anyhow, we have this from the Japan (Tokyo) Advertiser:

"Judge Tatkuki Kensuke rendered a judgment of acquittal in the case of Mr. S. Isaacs against Mrs. Isaacs and Dr. Davies. After pronouncing the judgment, the Judge expressed great pleasure at the termination of the case."

Doesn't it make you smile?

The Judge leans over the bench. "The case is dismissed," he says. Then he removes his spectacles, folds them carefully, and looks about with a surprised air.

"What!" he exclaims. "Do I hear aright? The case is dismissed? What an unexpected pleasure! What an agreeable surprise! Who would have expected such a happy ending! Indeed, dear people, let me congratulate you upon the event." And he does it all himself.

Then we have another instance from the same paper. This time it is a statement of the Koreans' complaints.

"The Koreans consider that the highest honor is to become an official of the Government, but since the annexation, no high offices have been open to them, or else the pay has been lower than that of Japanese officials."

There we have that happy blending of lofty ambition and greed that makes the corporation president really appreciate the loving cup which his employes gave him on his anniversary. Have I found it? P. Y. A.

* * *

Odd conceit of a transfer man in a Southern city:

O. B. CLARK
The Transfer Shark.

The apostrophe is often mistreated, but probably nobody else ever kicked it about as this merchant at Mise, Miss., does in his letterhead:

General Merchandise, Shoe's Ladie's and men's Ready-to-wear.—Coffin's Casket's and Robe's.—Face Value for Liberty Bonds in trade.

Sir: Since sign hunting is one of my favorite pastimes, I would like to call your attention to the following sign on one side of the Free Bridge:

Dangerous Curve. Drive Slow.

On the other side of the bridge:

Dangerous Curve. Drive Slowly.

Evidently the painters couldn't agree whether the cars should drive slow or slowly, so they decided to compromise. R. L. M.

And in Minneapolis signs on street cars say:

Automobile drivers please remember a street car can't dodge.

K. L. A.

Sir: May I enter H. G. Humphreys of Risco, Mo., in the celebrated contest for all-around effectiveness in business? This is his advertisement in the Parma (Mo.) Courier: E.

H. G. HUMPHREYS
Barber—First-class
Work Guaranteed.
Agent for American Woolen Mills Clothing and Singer Sewing Machines; needles and oil in stock—peanuts and popcorn.
Pair twin colts for sale.
RISCO, MISSOURI.

The MIRROR *of* PUBLIC OPINION

This column is designed to reproduce without bias the latest comment by the leading publicists, newspapers and periodicals on the questions of the day.

THE PRESIDENT'S APPEAL.

From the Detroit News.

THE President of the United States goes to confer with the people of the United States concerning the making of a treaty. Those who doubt the progress of the democratic principle will do well to consider. This is a phenomenon never before offered in the history of the world.

Ever before, foreign relations have been synonymous with secrecy. The making of treaties was not even regarded as a general government function. The secrets of treaties made were the property of a few in the inner circle of governmental intrigue. What business was it of the people that their territories were bartered away, that mortgages were put upon their prosperity and their happiness in future or that schemes were laid, the full fruition of which would send millions into carnage? This was the theory of treaty making among the rulers of the world until democracy came to consciousness.

Today a treaty, the most important ever negotiated, is under consideration. The two constitutional branches of treaty-making power in the United States are in disagreement. And the President turns to the people as arbiters. His trust is in two factors, the worth of the covenant which he himself negotiated and the power of the people when their purpose takes form, to give that purpose force through their representatives. President Wilson believes if he can convince the people, the people can force the United States Senate to comply with their will.

No more interesting test of personal influence and of the power of democracy was ever attempted. The incident will go down as one of history's most dramatic episodes.

CONGRESS WITHOUT A QUORUM.

From the Washington Star.

THE climax of the effort to secure the proper attendance of members on the proceedings of the House was reached yesterday when Representative Blanton of Texas asked for a quorum to hear the chaplain's prayer. A quorum was secured and the petition offered.

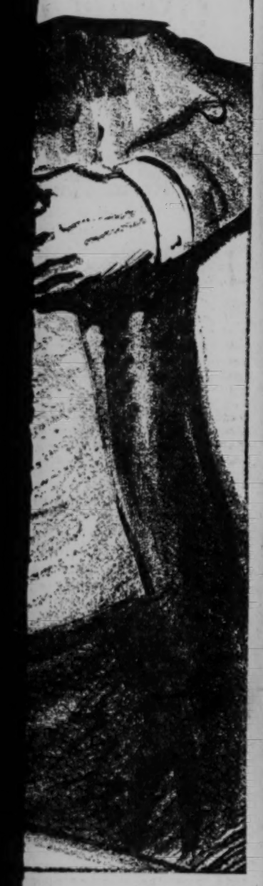
Absenteeism is an old complaint and has been made in many Congresses. A number of remedies have been suggested for cure, but none has ever been tried.

One remedy was the calling of the roll at the beginning of each day's session. This would show the absentees and give "the folks back home" information that could be used if considered important at the next election. It would be certain to cure chronic absenteeism. The reply, however, was that a member might present himself at roll-call for registration purposes and then retire and neglect the whole buisness of the day.

Another remedy suggested was that no leaves of absence be granted except upon specific statements by those applying. Illness must be a fact established. Illness in the applicant's family also must be established, while a request for leave to attend to private business must state the business and the length of time necessary to transact it. The reply was that these requirements touched too intimately on personal affairs, besides reflecting on the veracity of the members.

The complaint continues. No remedy has been found. None may be within reach. The matter seems to rest upon the appeals of the leaders to the rank and file to take an interest in all measures and "show up" at all sessions. These appeals have been made in the present House. Both Mr. Mondell and Mr. Clark have urged their respective followers to regular, prompt and full attendance, to come early and stay late, and see all public business through.

Events in the Social World



IRROR of C OPINION

s designed to reproduce without ment by the leading publicists. periodicals on the questions of

ESIDENT'S APPEAL.

News.

of the United States goes to e people of the United States aking of a treaty. Those who g of the democratic principle nsider. This is a phenomenon ed in the history of the world. eign relations have been synony- y. The making of treaties was as a general government func- s of treaties made were the in the inner circle of governi- What business was it of the territories were bartered away, ere put upon their prosperity eas in future or that schemes l fruition of which would send nage? This was the theory of ng the rulers of the world until to consciousness. the most important ever nego- nsideration. The two constitu- f treaty-making power in the in disagreement. And the Presi- people as arbiters. His trust is e worth of the covenant which ated and the power of the peo- urpose takes form, to give that ugh their representatives. Presi- es if he can convince the peo- n force the United States Senate eir will. ting test of personal influence f democracy was ever attempt- will go down as one of history's sodes.

WITHOUT A QUORUM.

gton Star.

the effort to secure the proper members on the proceedings reached yesterday when Repre- of Texas asked for a quorum to 's prayer. A quorum was se- tion offered. an old complaint and has been gresses. A number of remedies ed for cure, but none has ever

s the calling of the roll at the day's session. This would show give "the folks back home" in- uld be used if considered im- t election. It would be certain senteeism. The reply, however, r might present himself at roll- n purposes and then retire and business of the day. suggested was that no leaves nted except upon specific state- plying. Illness must be a fact s in the applicant's family also d, while a request for leave to usiness must state the business f time necessary to transact it. at these requirements touched personal affairs, besides reflect- y of the members. ontinues. No remedy has been be within reach. The matter n the appeals of the leaders to to take an interest in all meas- " at all sessions. These appeals n the present House. Both Mr. Clark have urged their respect- egular, prompt and full attend- rly and stay late, and see all rough.

All Ears Are Alert to Whisperings as to Who Will Succeed Miss Mary Dee Jones, Queen of Court of Love and Beauty Since Last Visit of Veiled Prophet, in 1916—Important Weddings and Engagements Announced.

ALMOST a month remains before the Veiled Prophet will pass again with his splendid train before the eyes of his devoted subjects, but society already is listening with keen anticipation to those mysterious whisperings and deliciously vague speculations concerning the identity of the maid to be chosen to reign over the Court of Love and Beauty.

There are many elements to make this one of the most eventful of His Majesty's visits to his beloved city. For the first time since he, in 1878, selected St. Louis as the object of his royal favor, has he been absent for more than a year. While the dogs of war grappled and struggled in 1917 and 1918, he remained in his abode in the Himalayas.

Now, returning after an absence of three years, he will find his people not only celebrating victory, but longing for an opportunity to gaze again on his beneficent countenance.

Little doubt exists that the coming one will be the gayest of all social seasons, and it is but fitting that it should be opened by the grandest spectacle of pomp and pageantry that has ever graced the presence of the Prophet. The shadows of war still hung heavily over the country last year, and many of the young men were still in France. This season, however, finds everything in readiness for the beginning of a merry round of pleasure.

Even the wise Prophet may well be excused if he hesitates in selecting his Queen from among the throng of attractive debutantes who will meet his critical gaze this year. Dame Rumor, always active at this time of year, finds hardly enough time to set in motion whispers concerning all those who are eligible for the honor.

It may be said, however, that the names of Ada Johnson, Nancy Walker, Frances Carleton and Isabel Mauran are those most frequently heard in corners where wise matrons and interested maids put their heads together. This by no means comprises the list of possible choices, and others mentioned are Ruth Lionberger, Marion Bridge and Louise Garrison.

To Miss Mary Dee Jones, Queen in 1916, went the unprecedented honor of reigning for three years. It, however, carried with it the royal responsibility of observing the unwritten and unbroken law that no Queen may wed until her successor has been chosen, and she has remained faithful to the tradition.

Miss Johnson, the daughter of Mr. and Mrs. Jackson Johnson of 25 Portland place, is remarkably beautiful and is said to combine the advantage with others which would make her a charming Queen. She was graduated from Miss Spense's school in New York City this spring.

Miss Mauran who, like Miss Johnson, doubtless will be invited into the Imperial Club, is the daughter of Mr. and Mrs. John Lawrence Mauran, and made an informal debut last year. She is one of many St. Louis Society girls to receive her education at the Farmington school in Connecticut.

To attempt biographies at this time, of all the buds whose friends expect them to receive the highest honor in the Prophet's possession, would be, however, too great a task, and plenty of time intervenes between now and the trumpet blast that will summon them to the royal court.



Photograph by Kajiwara.

Miss Dorys T. Cabanne
Who will spend the winter in Washington, D. C...



Photograph by Murillo.

Miss Annie Laurie Bloodworth
Who has returned from summering in Michigan.



Miss Ada Johnson
A debutante who is said to be among those from whom the Veiled Prophet will choose his Queen...



Photograph by Kajiwara.

Miss Isabel Mauran
Among those mentioned for Veiled Prophet Queen...



Photograph by Murillo.

Miss Grace Miller Woods
Whose engagement to Mr. W. Carey Payne was announced last week...

Mr. and Mrs. Rosemann of 5554 Delmar boulevard anounce the engagement of their daughter, Miss Margaret Rosemann, to Donald Lincoln of Cleveland, Ohio.

Miss Rosemann is a graduate of Mary Institute, class of 1914, and also of Smith College, from which she was graduated last spring. She is a sister of Mrs. Samuel B. Lambert, formerly Miss Helene Rosemann.

Mr. Lincoln is the son of Dr. W. R. Lincoln and a graduate of Cornell University. He recently was discharged from the United States army.

The wedding will take place in November.

Suits, Coats, Gowns, all styles, beautiful materials. Prendergast, Grand, near Olive.—Adv.

WORD has just been received here of the marriage of Creighton Lawrason Garesche youngest son of Mr. and Mrs. Arthur F. Garesche of Chicago, formerly of St. Louis to Miss Gladys Margaret Bonney, daughter of Mr. and Mrs. James E. Bonney Jr. of Baltimore. The marriage took place at Baltimore, Sept. 4. The young couple will be at home after Oct. 1 at 1043 Rush street, Chicago.

THE engagement of Miss Clara Frothingham, 3 Kingsbury place, daughter of Mrs. James C. Jones, to Doddridge Farrell, son of Mr. and Mrs. Henry Farrell of Pittsburg, formerly of St. Louis, has been announced. Mr. Farrel is a brother of Mrs. Albert Ahern of Southmoor. Miss Frothingham was educated at National Park Seminary, Washington, D. C., being graduated in 1916. Mr. Farrell served during the war as first lieutenant of a machine gun company. No date for the wedding has been set.

AN important wedding to take place out of town next week will be the marriage of Miss Ruth Brown, 6 Beverly place, to Maurice Obear, Wednesday morning at the summer home of the bride at Harbor Beach, Mich. Miss Brown is the daughter of the late Mr. and Mrs. Alanson D. Brown, sister of Mrs. W. F. McElroy, Mrs. William O. Collins, Miss Vesta Brown and Alanson C. Brown. She is a graduate of Mary Institute and a member of the Junior League. Mr. Obear is a son of Thomas Obear of Chicago and a brother of Mrs. Lawrence O'Neil of Kingsbury place. He is a graduate of Leland Stanford University and was a captain in the Fourteenth Field Artillery during the war. Following their honeymoon Mr. and Mrs. Obear will go to Cuba for the winter where he is engaged in business. Mrs. William D. Collins, 5 Hortense place, and her young daughter, Miss Janet Collins, and Mrs. Warren Finley McElroy and her daughter, Miss Jane McElroy, will depart today for Harbor Beach to attend the wedding.

Just received an importation of hats, bags and novelties. Sally Meagher, 801 Century Bldg.—Adv.

THE engagement of Miss Dorothy Walsh of 7103 Waterman avenue to Walter A. Henshaw was announced at a luncheon she gave Friday to 14 of her most intimate friends.

Miss Walsh is the daughter of Mr. and Mrs. P. R. Walsh. She received her education at Hosmer Hall and Oaksmere.

Mr. Henshaw is the son of George A. Henshaw of Oklahoma City.

He was graduated from Stillwater University and has recently been discharged from the army, after two years' services in the aviation branch.

The decorations were carried out in pink and blue and the announcement was made by the place cards, which were miniature cupids holding cards with the names of Miss Walsh and her fiance on them.

The wedding will take place late in the fall.

A wedding of interest took place yesterday evening when Miss Emily H. Beck, daughter of Mr. and Mrs. Horace Beck of Lockwood avenue, Webster Groves, became the bride of A. W. Hamilton of Chicago.

Owing to the recent death of Mr. Beck's father, all the arrangements were very simple. The Rev. J. Courtney Jones performed the ceremony at the Emmanuel Episcopal Church of Webster Groves and a small reception followed at the home of the bride's parents.

The bride's sister, Miss Katherine Beck, attended her as maid of honor and Miss Isabel Perry of Maryland was bridesmaid.

Attending the bridegroom were George Peabody of Chicago, as best man, and Horace W. Beck Jr., Charles G. Hines of Maryland, Georg Reed and Frank Sammon of Chicago, groomsmen and ushers.

Among the out-of-town guests present were Mrs. R. F. Gundry and her son, Richard Gundry of Boston, and Mrs. W. F. Hines of Baltimore.

After a wedding trip Mr. Hamilton and his bride will go to Chicago to reside.

Miss Alice Rubelman, daughter of Mr. and Mrs. George E. Rubelman of 5 Forest Ridge, has chosen Oct. 21 as the date of her marriage to Harold Knight, son of Mr. and Mrs. W. E. Knight of 6106 Kingsbury boulevard. The wedding will take place at the Second Presbyterian Church and a small reception will follow at the home of the bride's parents.

Miss Rubelman was graduated from Mary Institute and later attended Bryn Mawr for two years. She was formally presented to society last season at a large reception given by her mother and was very popular, taking part in numerous social affairs last winter.

Mr. Knight attended Washington University and is a member of the Alpha Kappa Delta fraternity.

Miss Mildred Candy of 6165 Kingsbury boulevard entertained last Wednesday with a bridge party at which the engagement of Miss Grace Miller Woods to W. Carey Payne, son of Mr. and Mrs. A. W. Payne of 5664 Washington court, was announced.

Miss Woods is the daughter of Mr. and Mrs. Charles W. Woods of Indianapolis, formerly of St. Louis. She was graduated from Washington University last June and is a member of the Phi Beta Phi Sorority.

Mr. Payne was in service a year with the 110th Ammunition Train.

Miss Woods arrived from Indianapolis Sept. 6 and is the guest of her brother and sister-in-law, Mr. and Mrs. Horace C. Woods.

No date for the wedding has been set.

Mr. and Mrs. A. Scheu, 6112 Kingsbury boulevard, sent out cards last week announcing the engagement of their daughter, Miss Katherine Louise Scheu, to Clarence Wagner Bader of Chicago, son of Mr. and Mrs. Gallus J. Bader. Miss Scheu was educated at the University of Wisconsin. Mr. Bader is a graduate of Notre Dame University and is a member of the Delta Kappa Epsilon fraternity. He served as First Lieutenant of infantry during the war. The date for the wedding has not been set.

Mrs. L. D. Cabanne and her daughter, Miss Dorys T. Cabanne of 4915 Argyle place, will spend the winter in Washington, D. C., with Maj. and Mrs. Sevier Rains Tupper.

The marriage of Miss Virginia Marie Burke, daughter of Mr. and Mrs. James J. Burke of 3705 Humphrey street, and Mr. Frank Edward Murphy, son of Mrs. Catherine Murphy of Hollister, Cal., took place Monday morning, with Father S. J. Robinson officiating. The couple were attended by the bride's sister, Miss Jeanette Burke, and William E. Gallagher.

After a wedding breakfast at Hotel Statler, the couple departed for an extended honeymoon in the East. The bride is a graduate of Loretto Academy, class of 1917, and is a pianist of merit. Mr. Murphy is an alumnus of Leland Stanford University, and the senior medical class of St. Louis University. Mr. and Mrs. Murphy will reside temporarily with the bride's parents, and will be at home after Oct. 15.

Miss Jeanne Frauenthal of 4240 Russell avenue entertained with a tea Sept. 6, at which she announced her engagement to Jean Bainum, son of Mr. and Mrs. C. F. Bainum of 6200 Victoria street. Miss Frauenthal is the daughter of Mr. and Mrs. B. W. Frauenthal and is a graduate of Lenox Hall. Mr. Bainum served with the 138th Infantry during the war and has been recommended for the D. S. C. The wedding will take place in the spring.

Mrs. Edward Taurman Smith received the members of the Twentieth Century Art Club and other friends at her residence "Hill Top," 7171 Kingsbury boulevard, on Friday afternoon. Those who assisted in receiving were Mmes. A. D. Nortoni, L. L. King, Samuel Myerson, T. E. Francis, A. E. Fisher, E. D. Rae, P. H. Cullen and D. C. Wray. Misses Fisher, Florence Markham, Mildred Francis, Maud O'Donnell, Ruth Markham and Margaret Francis served.

Mrs. James J. Dowd, who until Aug. 30 was Miss Hanne Gerdes, of 4116 W. Rosalie street was the guest of honor at a luncheon and card party given at the Missouri Athletic Association Sept. 6. Those present were Mrs. James J. Dowd, Mrs. Herbert Mesloh, and the Misses Elsie Haeseler, Edna Landzettel, Minnie Campbell, Ellen Muehlberg, Adele Heil, Gertrude Gallaher, Ruth Gundlach, and Martha Gerdes.

The marriage of Miss Lulu Hooper and Philip M. Chamberlain took place at the home of the bride's mother, Mrs. Lillie Hooper, Wednesday, the Rev. F. M. Keller officiating. Mr. Chamberlain is the son of Mr. and Mrs. H. R. Chamberlain of Chicago. He has recently returned from a year's service in France. The bride was gowned in an ivory Georg-

(Continued on Next Page.)

Maison de Bernard
The Paris Shop of Saint Louis.
Exclusive Designs for Women in
SUITS COATS STREET DRESSES EVENING GOWNS WRAPS and FURS
Most exquisite Gowns for the V. P. Ball, in spangles and brocades.
Madame de Bernard
Has accepted the terms of the striking tailors and is now ready to execute orders promptly.
Suite 509 Odd Fellows' Building

HENRY A. WEIL, INC.
916-918 OLIVE ST.
Require the Services of
15 Salesladies
For the Women's and Misses' Apparel Departments.
10 Salesladies
for the Millinery Department.
Several Floormen
of good appearance.
This is a new store—opportunities for advancement are limited only by ability. Applications of experienced persons will be given first consideration, especially if their experience covers the better grades of merchandise. Apply in person to Mr. Weil.

Drosten's
The House Where Personal Service Abounds



"Sterling"
The Wedding Gift Supreme
Our exclusive showing of Odd and Unique Pieces for the Luncheon Table must be seen to be appreciated.
This is an opportune time to select October Wedding Gifts.
Out-of-town inquiries given prompt attention.
We are pleased at all times to furnish prices and photographs.





Mr. Eddie Bornmueller is now with Drosten's
Drosten Jewelry Company
DIAMONDS STLOUIS MO
New Location—
OLIVE at NINTH

Social Events

Continued From Preceding Page

...tte and carried a shower of bride's ...oses. The only attendant was Miss ...arah Hooper, sister of the bride, ...ho wore a pink Georgette dress, and carried Ophelia roses. The bride was given away by her uncle, W. H. Hooper of Chicago. After the ceremony, a wedding supper was served to relatives. The couple departed on a honeymoon trip, after which they wil be at home in Keokuk, I.

Among the out-of-town guests at the wedding were Miss K. L. Gampert of Chicago and Mr. and Mrs. C. F. La Bounty of Springfield.

An out-of-town wedding of interest here which took place in Trenton, N. Y., last Friday, was that of Miss Betsey Sharkey, daughter of Mrs. Joseph Crawford Sharkey of Trenton, and the Rev. H. Spencer Edmunds, son of Mr. and Mrs. Bernard C. Edmunds of 4256 Westminster place.

The bride is a graduate of Smith College, class of 1915. Mr. Edmunds attended Westminster College, and was graduated from Princeton Seminary, Princeton, N. J., last spring.

Mr. and Mrs. Edmunds departed for White Sulphur Springs, W. Va., on a wedding trip and will reside in Sedalia, Mo., on their return.

Mr. and Mrs. James Bloodworth and their daughter, Miss Annie Laurie Bloodworth and son, James Jr. of the Hamilton Hotel have returned from Conway, Mich., where they spent July and August.

Dr. and Mrs. L William Ray of 4540 Washington boulevard returned last week from a three months' trip in the West. They visited Estes Park, Yellowstone Park, Yosemite Valley, Mount Ranier and Seattle.

Mrs. Millie Gershon of 5863 Plymouth avenue announces the engagement of her daughter, Miss Miriam Gershon, to Max Weinstock of 5950 Pershing avenue.

Mrs. Ophelia L. Perkins of 4915 Washington boulevard, has as her guest, Mrs Jennie Black of Memphis, Tenn.

Mrs. William W. Wodell of Quincy, Ill., is the guest of Mrs. Charles C. Kilgen of 3915 West Pine boulevard. Several affairs were given last week in honor of Mrs. Wodell.

Mrs. Katie Aschoff of Chicago, formerly of St. Louis, is the guest of her sister, Mrs. Ida Hagerty of 6219 Derby street.

Miss Edna Gerleman, daughter of Mrs. L. Heath of 2628 Lemp avenue, has departed for Columbus, Ohio and Indianapolis for several weeks' trip.

The Misses Margaret and Mildred Ogle of 7050 Washington boulevard have returned to Lindenwood College.

Mr. and Mrs. E. J. Lucas of 3826 Lafayette avenue announce the engagement of their daughter, Miss Faith Lucas, to F. A. Gilliam of Clifton Heights. Mr. Gilliam recently returned from overseas.

Mr and Mrs. C. C. Hardcastle of 5057 Kensington avenue have returned from a two weeks' visit in the East.

Mr. and Mrs. Louis Jackson of 1372 Burd avenue announce the engagement of their daughter, Miss Harriette Louise Jackson, to Arthur P. Phurfby Jr. of 6011 Maple avenue. The wedding will take place Oct. 10 at the home of the bride's parents.

The bride-to-be's sister, Miss Charlene Jackson, will be maid of honor and Edgar Phurfby will be best man.

Miss Henrietta J. Wenzel was entertained with a birthday surprise party at her home, 1470 Shawmut place Sept. 6. Those present were Mmes. A. Wenzel, A. Hinely, A. Alexander, F. Mummert; Misses Kate Schuette, Marguerite Wenzel, Alice Bertram, Ann Etherington, Helen Wenzel, Alice Ryan, Florence Christensen, Mabel Wenzel; Messrs. A. Hinely, O. Alexander, F. Mummert, Leonard Schuette, William Mousche, Earl Heaps, Julius Schuette, Julius Dickgrove, Harold Christensen, John Jacobs, Edward Schuette, John Etherington, Fred Mueller and Doctor Thurman.

Miss Bess Smirl of 4164 Farlin avenue has returned from a month's stay in Colorado Springs and Manitou, Colo.

Mr. and Mrs. Harry B. Levin of 2771 Chouteau avenue announce the engagement of their daughter, Miss Roberta Levin, to Harry B. Katz Jr., son of Mr. and Mrs. Harry B. Katz of 3636 Delmar boulevard. The marriage will take place next Sunday.

A miscellaneous shower was given in honor of Mrs. R. H. Grubb at the home of Miss Angeline Kuennen, 1401 North Park place. Those present were Misses A. Kuennen, A. Dennis, F. Kelly, R. Dieckman, M. Raines, C. Krone, H. Stanley, A. McNamara, L. Bethel, E. Kirchmer, J. Stamm, M. Tettenhurst, R. Kuenen, V. Brasse, E. Kirchmer; Mmes. R. G. Grubb, Wolff, F. Kuennen, R. McDonald, G. J. Kuennen; Messrs. A. Pfaff, E. Donnewald, C. Clark, R. Kuennen, A. Krone, H. Weiss, R. Kuennen, T. McDonald, C. De Witt, A. Kuennen, C. McLaughlin, J. Case, F. Herkenhoff, W. De Witt, H. Poeling, E. Fahrenkrog, F. Kuennen, J. G. Kuennen, R. H. Grubb, McDonald.

Mrs. K. Mayer of 3448 Indiana avenue will give a birthday party Thursday evening, in honor of her daughter, Miss Helen Mayer.

A surprise miscellaneous shower was given for Miss Ruby B. Wheat at her home, 6035 Suburban avenue, last Thursday evening. About 25 guests were present. Miss Wheat will become the bride of Clifford Tober of Madura, Ill., on Sept. 24. After a honeymoon the young couple will make their home in Madura. Mr. Tober recently was discharged from the service.

The marriage of Miss Catherine Hacker of Kenwood Springs, Mo., to Mr. Christ A. Wiese of 3829 Missouri avenue, will take place at St. Anthony's Church Tuesday at 8 o'clock. The bride will be attended by Miss Margaret Hacker, her sister.

One of the prenuptial affairs given in honor of Miss Hacker was a surprise party last Sunday.

Among those present were: Misses Irene Primeaux, Louise Wulfekuehler, Pauline Hauser, Martha Maize, Concelia Bauer and Margaret Hacker. Messrs. Christ and Henry Wiese, Harry Primeaux, Ira Gurly, Joe Kuhn, Bert Herr, Charles Boss and Albert Hacker.

Miss Dorothy Babb, daughter of Mr. and Mrs. T. C. Babb of Fredonia, Kan., has returned to St. Louis to resume her studies at Forest Park College.

Mr. and Mrs. L E. Schneider and daughter, Miss Marguerite Reno have moved to their new home, "Shadow Lawn," at St. Charles Rock Road and Shackelford place.

Miss Lillian Zahn of 5235 Ridge avenue, gave a farewell party in honor of her cousin, Miss Ethel Zahn, of New Orleans. The lawn was decorated with Japanese lanterns. The guests were: Mmes. L. Zahn, E. Zahn, E. Dreyer, J. Hillman, B Zahn, E. Hackman, A. Weisenburg, A. Hackman, L. Wackman, E. Hack-

(Continued on Next Page.)

10 Lbs. Cane Granulated Sugar, 95c

FOR FEW DAYS ONLY—WITH $1.00 OTHER GOODS
WE ARE SELLING COFFEE BELOW THE ACTUAL MARKET VALUE

COFFEE SPECIALS

Coffee, Chicory and Cereal, good 35c lb.
Cousins' Special Blend.. 45c

TEAS

Extra Fancy Moyune, Pinhead Gunpowder and Formosa Oolong Tea 80c
Java and India 60c
Mixed Green or Black 60c, 70c and 80c
Pitted Prunes, all meat; lb..... 20c

5 EAGLE STAMPS WITH A LARGE SACK OF SALT, 10c

4 S. Broadway — Broadway and Market St.
PHONES: Main 2532, Central 2806 — Cousins TEA Co. — U. S. Food Administration License G-53153

Monday, the Next Day and Wednesday

ATTRACTIVE PRICES on STANDARD GOODS

AND YOUR CHOICE IS NOT RESTRICTED TO ONE MAKER'S LINE OF GOODS—FOR EXAMPLE

Pond's Vanishing Cream 18c, 33c
Sempre Giovine 33c

JUDGE & DOLPH DRUG STORES
515 Olive—7th & Locust—514 Washington—5600 Delmar

Cut Price Offerings in Our Many Ads in Today's Paper—Look for Them!

The Broadway

Suits, Coats, Dresses and Millinery

Our Values Help to Reduce the High Cost of Living. We Sell Sensible Merchandise at Sensible Prices.

We are showing some superb creations in a wide variety of styles, including many youthful models that will appeal to the well-dressed American woman.

If Values Talk—Ours Shout

See Our Monday Specials Below



The SUITS

We place on sale tomorrow 300 Sample Suits—latest models, in both tailored and ripple effects; pockets and button trimmed. Developed of wool French Serge; full-lined coats.

$25.00 to $35.00 Values

$14.95

We Specialize in *Dresses*

And are showing some charming new models for all occasions. The high quality of the materials and good workmanship is assurance of your permanent pleasure in their wear.

These prices cannot be duplicated after this shipment is sold. Fashioned of tricolette, satins, Georgette and fine all-wool serge.

Specially Priced at.. $22.50

MILLINERY SPECIAL

Just 50 Trimmed Hats of the usual $5.00 quality, specially priced for Monday at..... $3.95

Have You Visited Our CORSET & LINGERIE DEPT.

For Monday only we will offer—
$2.50 Corsets for..... $1.50
$3.00 Corsets for..... $2.50

The Broadway
COATS - SUITS - MILLINERY
619 North Broadway—Near Busy Bee

FURSAND MYSTERY

Spring caught black muskrat fur is the finest grade procurable. From this class downward, there are so many different qualities that that one is bewildered in thinking of them—the principal determining features being, where caught, when caught, what size and what color.

Muskrat is a durable fur—one of the best-wearing furs there is, exceeding in this virtue several of the more costly though less plentiful animals. It is fair then to presume that if muskrats were more scarce, the fur would sell at a very much higher price than it does.

Besides being so durable, muskrat fur is always in strong demand because it can be used in almost any condition—natural, plucked, blended, dyed or sheared.

It is not sold as muskrat in all these conditions, however, for the unreliable fur dealer can get a better price for it as mink, brook mink, water mink, Hudson seal, electric seal, Red River and numerous other kinds of seal, none of which exist—and as moleskin, when sheared.

Regardless of the many lower grades of muskrat fur, that can be doctored to sell at higher prices than they are worth, other skins of still lower value than the poorer muskrat classes are "treated" and sold by conscienceless dealers as the genuine.

Few people would consider entering the store of a diamond merchant of unknown standing and buying a stone merely on his word that it was "the real thing," perfectly cut, first water, etc., and yet there is more room for deception in selling muskrat fur, and most people know less about it than about gems.

At least, a poor diamond will wear!

BEWARE OF THE WOLF IN SHEEP'S CLOTHING!

To Be Continued.

Copyright, 1919.

ST. LOUIS' LARGEST EXCLUSIVE FUR HOUSE

offers the most complete selection of

"FURS OF DEPENDABLE QUALITY"

at pre-advance prices, the purchaser benefiting by our early and judicious buying.

Displaying an immense collection of exquisite and luxurious furs in all artistic creations of the highest standard of excellence in quality and workmanship.

Every article must pass under the personal inspection of that "Master Furrier," Mr. A. G. Solari.

THE LEPPERT-ROOS label in any garment is an assurance of perfection in quality, style and workmanship.

Leppert-Roos Fur Co.
809 WASHINGTON AV.
A. G. SOLARI, Pres. ESTABLISHED 1867

We Give Eagle Stamps

Sensenbrenner's
SIXTH AND ST. CHARLES

Anniversary Sale of Footwear—Details in Today's Globe-Democrat

Announce, Beginning Monday, That Powerful Underselling Event, the

Eighth Anniversary Sale

In the face of difficult market conditions, merchandise scarce and advancing in value, we were able to acquire numerous lots to offer well under present worth.

This we consider a big achievement—its importance to you lies in the fact that you can procure, during this sale, all your Garments, your Hats and your Shoes at pronounced savings.

Sale of Fall DRESSES



These Dresses, $15

Positive Values to $29.75

Satins! Taffetas! Georgette Combinations! **$15** *Serges! Wool Jerseys! Wool Poplins!*

Every one of these 500 Dresses is a copy of a far costlier original, showing exclusive features rarely procurable under $30. High-waisted effects, embroidered, beaded and braided conceptions, overdraped, pleated, belted and vestee designs, from tailored street frocks to elegant fashions for afternoon and evening. Colors include black, navy, taupe, Burgundy and plum.



These Dresses, $15

Dresses Worth Up to $55 — Lovely Fall models of satin, taffeta, Georgette, serge and tricotine — in the Anniversary Sale at ..... **$28** — **Dresses Worth $65 & $69.50** — Fine Silk Tricolettes—just 36 of them—slightly imperfect—the defects imperceptible to the eye, and not affecting their wear.

Anniversary Sale of

COATS

Values to $45.00

$28

Many of the garments are fur trimmed, most of them are full lined with "Sol" satin, and they have large shawl, plain and convertible collars, trimmed with taupe coney, raccoon or plush. Quite a few are of the high-waisted model, others are semi-fitted with large button trimmings, pockets, etc.

Values to $55.00

$38

Full or three-quarter lined with plain or fancy silk—large shawl and convertible collars of moline, sealine, opossum, taupe coney or plush. Of silvertone, velour, corded effects, novelty weaves—the colors are brown, navy, Burgundy, reindeer, taupe, oxblood, Pekin, black, etc.



Anniversary Sale of

SUITS

Values to $37.50

$28

Some portray the high waist so much in demand, others of a more tailored design, or button and braid trimmed. All are full lined with plain or fancy "Sol" linings, and the wanted colors are all to be found. Many have large fur collars, flap pockets or convertible shawl collars.

Values to $55.00

$38

High-waisted, semi-fitted, belted, loose and fitted models, trimmed and plain, full lined in plain and fancy silk linings. The materials are silvertone, wool poplin, velour, gabardine, serge and wool check. The colors are black, navy, brown, Burgundy, taupe, Pekin, reindeer and oxblood.



Anniversary Sale of

$12.50 to $20.00 HATS

$9.50

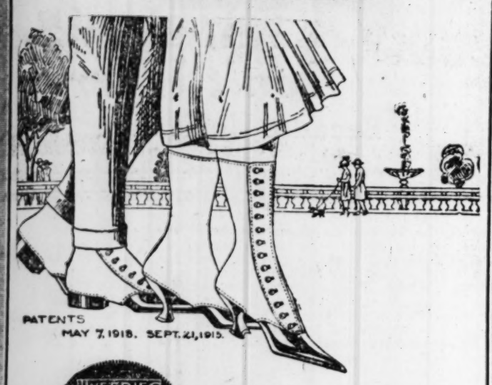
(Entire Second Floor)

Handmade in our own workrooms—copied or adapted from exclusive Parisian successes.

Fully 800 Hats in this sensational sale. Chin chins, roll sailors, off-face hats, pokes, mushrooms, novelties. Of Panne and Lyons velvet, beaver cloth, leather, and velvet with duvetyne. Endless diversity to the trimmings employed—a complete range of Autumn's smartest colorings.

230 Fashionable Showroom SAMPLE Hats Included

Brandt's
FOOTWEAR
618 Washington Ave.



TWEEDIES Boot Top

Glove fitted *Tweedie Boot Tops*

Featured at Brandt's in all the new shades and style conceptions. You will favor TWEEDIES for their comfort, fit and good style, Attractively Priced,

$3.50 to $5

Wonderfully effective, different and distinctive. Every pair guaranteed. The ORIGINAL, label in every pair, carefully fitted at Brandt's.

Glove-Fitting Pump—$8

As pictured above, with the fashionable TWEEDIE boot top, gives the equivalent smartness of the expensive boot; at an unusual saving.

Specially designed in rich, soft patent kid, slender toe and slim ankle effect. High Louis or petite, baby French heel. Fits securely with ease and comfort.

Hosiery to exactly match Gowns, Boot Top or Shoes.

618 Washington Av. 617 St. Charles St.

Six Big Hits

You Should Have Each of These Splendid Victor Records

18504	**Tell Me—Fox Trot** (from the "Passing Show, 1919")	Smith's Orchestra
10-in., 85c	**The Vamp**—Fox Trot (from Schubert "Gaities, 1919")	Smith's Orchestra
18562	**Peter Gink**—One Step	Six Brown Brothers
10-in., 85c	**Egyptland**—Fox Trot	Six Brown Brothers
18591	**In the Heart of a Fool**	Henry Burr
10-in., 85c	**I Found You**	Henry Burr
18563	**Ruspana**—One Step	Pietro
10-in., 85c	**Have a Smile**—Medley Fox Trot	Pietro
18587	**Mrs. Rastus Johnson's Joy Ride**	Ralph Bingham
16-in., 85c	**Brother Jones' Sermon**	Ralph Bingham
KREISLER, FRITZ		
64817	**Beautiful Ohio**—Waltz	Mary Earl 10-in. $1.00

Other Very Popular Red Seal Records at the NEW PRICES

89091	**Forza del Destino** (Swear in This Hour)	$2.00 Caruso & Scotti
87221	**The Rosary** (Schumann-Heink)	$1.00
95204	**Faust** (Quartet From the Garden Scene)	$2.50 Caruso-Farrar-Journet—Gilbert
87243	**Oxole mio** (My Sunshine)—Caruso	$1.00
89092	**Angel's Serenade**—Gluck & Zimbalist	$2.00

FIELD-LIPPMAN PIANO STORES
1120-22 OLIVE ST.
(1920)

"Irene's" Ladies' Dining Room
Opens Tomorrow, Second Floor, 515 Locust St.
Between Broadway and Sixth



Managed by Miss Irene Willman. "You Know Her"

Special Attention Given to Ladies

You Are invited to Eat at WILLMAN'S

POPULAR PRICED

Best Food That Can Be Purchased

Willman's Restaurant Co.
UPSTAIRS AND DOWN, 515 LOCUST STREET
J. King Finnegan Is One of the Proprietors

Social Events

Continued From Preceding Page

man, H. Hoecker, A. Burns; Messrs, H. Voss, F. Wetzel, B. Brockman, L. Wetzel, C. Wackman, C. Horn, R. Ruhl, A. Webb, E. Jacobmeyer, C. Barrett, R. Noll, F. Conrad, C. Flint, G. Conrad; Mmes and Messrs, O. H. Dreyer, F. Zingre, J. Gudenmuth, W. Althage and H. H. Hackman.

Mr. and Mrs. C. S. Aehle of 4608 Enright avenue and their son, Charles Aehle, motored in from their summer home in the Ozarks last Wednesday. Miss Elise Aehle, who is abroad, will return before the holidays.

Miss Beatrice Baptist of 5322 Enright avenue, daughter of Mr. and Mrs. F. W. Baptist of Jerseyville, Ill., has announced her engagement to Dr. H. O. Lewis of Ingraham, Ill. The wedding will be an event of the fall. The couple will reside in Beucher City, Ill.

Announcement is made of the engagement of Mrs. Ollie Paul of 4930 Fountain avenue to Sam Katz of 5463 Delmar boulevard.

Mr. and Mrs. Henry J. Honerkamp of 3745 South Spring avenue, announce the marriage of their daughter, Miss Edna N. Honerkamp, to Louis Dennig, last Monday at the home ofthe bride's parents. The couple will be at home after Oct. 5 at 3018 Keokuk street.

Mr. and Mrs. J. Sherman of 5232 Enright avenue announce the engagement of their daughter, Miss Betty Sherman, to Samuel Plough of Memphis, Tenn. The wedding will take place in January.

Mr. and Mrs. S. Kihnnan of 5848 Etzel avenue have returned after a visit of a month with Mr. and Mrs. C. H. Whitney at Cleveland. Mrs. Whitney will be remembered as Miss Charlotte Elliard Kihnan.

Dr. M. J. Hopkins and family of 3756 Lindell boul. and Miss Mabel Kendrick have returned from an extensive trip through the West.

Announcement is made of the marriage of T. H. Lawrence of Tyler, Tex. and Miss Emma Horsley Chapman of Keytesville, Mo., at the home of the bride's aunt, Mrs. C. A. Chapman, Sept. 9. Mr. and Mrs. Lawrence have departed for Denver and California and other western points for a two months' trip.

A euchre and lotto party will be given by the American Ladies' Aid Society at Welz's Garden, 6632 Gravois avenue next Sunday.

Mrs. J. Schmitt of 3542 Connecticut street, entertained her club with a luncheon and lotto party on last Tuesday. Those present were: Mmes, J. Werner, R. D. McClure, J. Hewitt, A. J. Eichacker, A. Clayton, W. Lupfer and K. Westley.

Mrs. Edward Devoy is convalescent at her home, 5837 Cates avenue after a severe illness of seven weeks at Mullanphy Hospital.

Mrs. Edward Koeneman of 4103 Olive street, entertained Sept. 10 with a surprise miscellaneous shower in honor of her niece, Miss Mabel Webster of Clayton, whose marriage to Frederick Kessinger will take place Wednesday. Those present were: Mmes, Leo N. Webster, Herman Wibbe, Clarence Koenemann, George Fisher, Arthur Hoyer, Chas. Bendler, Edward Miller, Edward Koenemann, Miss Agatha Esser and Miss Mabel Webster.

Miss Lucille Ludwig, 4949 Wabada avenue and Miss Odile Oetter, 4400 Laclede avenue, departed for Arcadia, Mo last Saturday where they will attend Arcadia College.

Mrs. Eugene Taylor of 5068 Kensington avenue and children will return from a two months sojourn on Lake Champlain.

The marriage of Miss Alma S. Proske, daughter of Mr. and Mrs. L. H. Proske of 4177 Burgen avenue to the Rev. Paul W. Luecders of Edgeley, N. D., took place at the home of the bride's parents on Thursday Sept. 11 at 3 o'clock, the Rev. H. Barthels of St. John's Ev. Luth. Church officiating.

Among those present at the ceremony were Mr. and Mrs. W. Luecders of Reedsburg, Wis., parents of the bridegroom; Miss Alma Krueger of Magnolia Springs, Ala., who was bridesmaid; Leander Luecders of Kenoosha, Wis., brother of the bridegroom, who was best man; and Mrs. E. F. Weidner, grandmother of the bride.

The couple will depart in about a week to visit relatives in Illinois and Wisconsin, and will be at home in Edgeley, N. D., after Nov. 15.

Mrs. L. P. Stephens and Miss Maurine Barnes of 5836 Cabanne avenue, have returned from a two months' trip in the east. They spent most of their time at Asbury Park, N. J. En route home they stopped in New York City and Buffalo.

Miss Alice Rubelman, daughter of Mr. and Mrs. George E. Rubelman of 5 Forest Ridge, has chosen Oct. 21 as the date of her marriage to Harold Knight, son of Mr. and Mrs. W. E. Knight of 6106 Kingsbury boulevard. The wedding will take place at the Second Presbyterian church and a small reception will follow at the home of the bride's parents.

Miss Rubelman was graduated from Mary Institute and later attended Bryn Mawr for two years. She was formally presented to society last season at a large reception given by her mother and was very popular, taking part in numerous social affairs last winter.

Mr. Knight attended Washington University and is a member of the Alpha Kappa Delta fraternity.

A wedding to take place in Trenton, N. J., today is that of Miss Betsey Sharkey, daughter of Mrs. Joseph Crawford Sharkey of Trenton, and the Rev. H. Spencer Edmunds, son of Mr. and Mrs. Bernard C. Edmunds of 4256 Westminster place. The ceremony will take place at the residence of the bride's mother.

The bride is a graudate of Smith College, class of 1915. Mr. Edmunds attended Westminster College, and was graduated from Princeton Seminary, Princeton, N. J., last spring.

Mr. and Mrs. Edmunds will go to White Sulphur Springs, W. Va., on a wedding trip and will reside in Sedalia, Mo., on their return.

Mrs. Jennie Black of Memphis, Tenn., is visiting Mrs. Ophelia L. Perkins of 4519 Washington boulevard.

Miss Ruth Cunliff, 15 Windermere place, entertained last week with a luncheon and miscellaneous shower in compliment to Miss Muriel Hafner, whose marriage to Harold Knight will taken place next Tuesday. The guests besides Miss Hafner were Misses Genevieve Wilson, Evadne Alden, Mildred Hess, Margaret Woods, Marie Donk, Helen Runk, Alice Rubelman, Lucille Pearson and Helen Crawford.

A Word About Linoleums

LINOLEUM and oil floor cloths should have a coat of Victoria Floor Finish to preserve them. They can then be waxed as any finished floor. The first coat of varnish or paint should be brushed out thoroughly, as the linoleum absorbs the liquid rapidly. The second coat is readily applied. Linoleum floor cloths should be painted with Floor Paint or Glaze, as the linseed oil paints dry too slow and are apt to make Floor Finish dry tacky.

Pockels Drug, Glass and Paint Co.

HEAT
YOUR HOME WITH A
PIPELESS FURNACE
You Get the Full Heat Value
with a JEWEL Pipeless Furnace because there are no pipes to waste heat. The full heat from the burning fuel goes directly into your living room through the one big floor register located directly above the furnace.

THOS. McHENRY & SON
3858 EASTON AV.
Lindell 3521. Delmar 1929-L

Monday, the Next Day and Wednesday
ATTRACTIVE PRICES on STANDARD GOODS
AND YOUR CHOICE IS NOT RESTRICTED TO ONE MAKER'S LINE OF GOODS—FOR EXAMPLE
Danderine.....23c, 45c, 69c. Mulsified Cocoanut Oil..37c
JUDGE & DOLPH DRUG STORES
515 Olive—7th & Locust—514 Washington—5600 Delmar
Cut Price Offerings in Our Many Ads in Today's Paper—Look for Them!

610-612 Washington Avenue

Sonnenfeld's
L. ACKERMAN, Manager

"The House of Courtesy"

$55, $60, $65 to $75 Coats

A purchase of first importance! A sale of outstanding merit!

The value of these garments right this minute ranges from $55 to $75. Trade conditions render corresponding values for $45 impossible again this season.

$45

No disappointment is possible, as EVERY authentic style effect for Fall and Winter is represented in many variations. All sizes for women and misses.



Fine Coats of Cloth

Of Tinseltone, Frost Glow, Silvertone, Broadcloth, Normandy Cloth, Velour de Laine and Wool Velour. The tailoring is unusually fine—dependable plain and fancy linings.

Trimmed with real fur, plush and self material

All the wanted colors, including brown, reindeer, Pekin, oxblood, navy and black.

Coats of Fur Fabric

Of Beaver Plush, Mole Plush, Caracul Plush, Peco Plush, Ungavia Plush, Yukon "Seal," Baffin "Seal." You can hardly distinguish them in appearance from real fur—they will wear fully as satisfactorily.

COAT A—Of Ungavia Plush, French Coney fur collar.....$45

COAT B—Beaver Plush coatee, very jaunty.....$45

COAT C—Smart model of Silvertone, new back effect.....$45

COAT D—Of Broadcloth, Hudson Seal collar.....$45

COAT E—Of Frost Glow, with black opossum collar..$45

COAT F—Of fine Tinseltone, with Hudson Seal collar.....$45

COAT G—Of wool Silvertone, Hudson Seal collar...$45

COAT H—Of fine Silvertone, large novelty pockets.....$45

PLAN COMMISSION OUTLINES IDEAS FOR CITY BUILDING GROUP

Continued From Page One.

down condition, and that the presence of an imposing group of buildings affording splendid opportunities for light and air should encourage the building of hotels and other similar structures, not only in this immediate locality, but extending westward as far as Eighteenth street and the Union Station.

Buildings in Poor Condition.

"Previous studies made by the City Plan Commission have indicated that the expansion of the business district, particularly the commercial section, is destined to proceed westwardly between Olive street and Franklin avenue, inasmuch as the preponderance of vehicular as well as of street car traffic enters over these and intermediate thoroughfares. The public-building group plan would therefore stimulate and encourage a high character of building development in a district where it might otherwise be expected, thus creating a well-balanced westward expansion of the business district.

"St. Louis is growing rapidly. As the city grows the business district must expand. Twelfth street will inevitably become the central thoroughfare of the business district. This by no means will cause the depreciation or cessation of the present activities in the eastern section of the business district. It simply means that St. Louis must plan for an enlarged business district commensurate with the growth of the city. The public-building group plan will then be actually at the heart of the city's activities.

"Mention has already been made of the poor condition of property in the vicinity of the present Municipal Buildings. Several plans have been proposed which would clear out and rehabilitate some of the property west of Twelfth street and lying between Olive and Market streets. It is believed that the public-building group plan proposed would do this more successfully than any plan heretofore devised. Certainly the poor character of the majority of buildings between Twelfth, Eighteenth, Market and Olive streets is not merely a discredit to the city of St. Louis and an unpleasant daily reminder of the necessity for rehabilitation, but the present condition of this property represents a tremendous actual monetary loss to the city in the form of diminishing tax returns, which would be entirely overcome by the adoption and execution of the public-building group plan.

The Community Center Hall.

"In view of the fact that one of the first public buildings to be built will be the Municipal Auditorium and Community Center Building, assuming that the proposed municipal bond issue is favorably acted upon in the election of November next, the question of the location of this building has been the object of serious consideration by the City Plan Commission.

"The size and character of this building is such that it could not be erected on the average city block. In fact, our studies have indicated that there are but two or three locations where this building could be satisfactorily constructed. Our attention was first directed to the block bounded by Twelfth, Chestnut, Eleventh and Market streets, in which block the city owns a considerable proportion of the property; but this block was found to be entirely inadequate in size. Later our attention was directed to the two blocks bounded by Twelfth street, Market street, Eleventh street, and Clark avenue as a prospective site for the Municipal Auditorium and Community Center Building. This would involve the closing of Walnut street between Eleventh and Twelfth. While it would afford a plot of sufficient size for the building, the ground is expensive and it was deemed undesirable to have a building of this character on one of the principal thoroughfares of the city, since its use by tremendous crowds of people would bring about a congestion of traffic on both Twelfth and Market streets, where traffic congestion would not be a desirable feature.

Our final conclusion is that the best location for the Municipal Auditorium and Community Center Building is the block bounded by Fourteenth, Market, Fifteenth streets and Clark avenue, possibly omitting the acquisition of the rear of the block on Clark avenue. This is one of the largest blocks in the downtown section of the city. It is not too far removed from the hotels and business district. It has the advantage of being adjacent to most of the principal traffic thoroughfares. By not placing the building on the principal trafficways, opportunity would be afforded about the entire building for the parking of automobiles and street cars to accommodate the crowds that might be expected, and without confusing or interfering with the usual traffic on the principal traffic routes. This site also has the further advantage of giving an imposing location for the Municipal Auditorium and Community Center Building and making it an integral part of the proposed public building group plan. Furthermore, the value of the ground is considerably less than in any other location.

Auditorium as a War Memorial.

"It has been suggested that the Municipal Auditorium and Community Center Building be so designed and built as to constitute the city's memorial to those who served and died in the great war. This could very properly and effectively be done. Such designs of the buildings as have been made have contemplated this feature, although it is not essential that the two ideas be combined. St. Louis needs a Municipal Auditorium and Community Center Building, and needs it soon. Regardless of whether a memorial feature is combined with it or not, a Municipal Auditorium should be built and so designed as to combine all of the features necessary to make it a successful building, used continually the year round in order to make it a satisfactory investment and to justify its great cost.

"St. Louis is probably criticised more because of the surroundings of its Union Station than for any other reason. The necessity for improving this neighborhood is almost unanimously admitted. As a suggestion for accomplishing this purpose there is presented herewith an alternative plan for locating the municipal auditorum and community center building opposite the Union Station, occupying the two blocks bounded by Chestnut, Eighteenth, Pine and Twentieth streets and opening up as a plaza the two intermediate blocks bounded by Market, Eighteenth, Chestnut and Twentieth streets. This location for the municipal auditorium and community center building is not deemed as desirable as the previously mentioned location immediately west of the municipal courts building in the municipal-building group plan. However, it opens up attractive possibilities which should receive further serious consideration. It is possible that a sufficient number of public

Continued on Next Page.

Selling Out

Our Woolen Stock

at Less Than Wholesale Price

We are discontinuing our Ladies Tailoring Department and are therefore selling out our entire Woolen Stock at less than wholesale price. A real opportunity!

We will continue making skirts and waists, as well as embroidery, and the dressmaking service as heretofore.

JACOB MANGE

709 WASHINGTON AVENUE

Photographs Taken in Your Home

Schweig methods make possible the taking of beautiful portraits in your home, notwithstanding the weather or the time of day.

The home touch in such photographs makes them the more distinctive.

Delightfully Convenient

Phone Us for Particulars

Schweig Studio

4927 Delmar Bl.

"True-to-Life" Photographs

Superfluous HAIR

We remove it permanently and painlessly from the face, arms and limbs. No depilatories or electric needles used.

Brows Arched

Beware of imitators of our methods. We have only one shop in each city listed below.

Lucille-Francis Method

322 Frisco Bldg.

Offices: Detroit, Pittsburg, Chicago, Indianapolis, Los Angeles, Kansas City, Oakland, Cal.

Improve Your Looks



Dr. Pinkstaff's lifting operation makes the face youthful, shapely and attractive. It is immediate, painless, invisible and permanent. Go through the rest of your life better looking.

Blemishes Removed. Features Corrected

Dr. Pinkstaff FACIAL SURGEON

Suite 644 Frisco Bldg., St. Louis.

Hours: 10 to 3 Daily, Sunday 10 to 12.

In Detroit last week of each month.

Hair Removed DeMiracle

This method for removing superfluous hair is totally different from all others because it attacks hair under the skin as well as on the skin. It does this by absorption.

Only genuine DeMiracle has a money-back guarantee in each package. At toilet counters in 50c, $1 and $2 sizes or by mail from us in plain wrapper on receipt of price.

FREE book with testimonials of highest authorities, explains what causes hair on face, neck and arms, why it increases and how DeMiracle devitalizes it, mailed in plain sealed envelope on request. DeMiracle, Park Ave. and 129th St., New York.



Appear At Your Best—Instantly

If you receive a sudden caller or an unexpected invitation you can feel confident of always appearing at your best. In but a few moments it renders to your skin a wonderfully pure, soft complexion that is beyond comparison.

Gouraud's Oriental Cream

FERD. T. HOPKINS & SON, New York

LUGGAGE for LESS at MURPHY'S



Proper luggage is real economy. The Murphy make lasts a lifetime. Save your clothes—add to your appearance—enjoy DISTINCTION.

Here you will find a few items direct from factory to you. Prices LOWEST for QUALITY.

$40.00 Fiber-Covered Wardrobe Trunks, good and strong; special	$32.00	$10.00 Velvet Bags	$ 8.00
$35.00 full-size, round-edge, open-top Fiber-Covered Wardrobe Trunks, carries 15 to 20 gowns,	$44.00	$32.00 Beaded Bags	$25.00
$75.00 round-edge, open-top Fiber-Covered Wardrobe Trunks	$60.00	$10.00 Traveling Bags	$ 8.00
$ 5.00 Vanity Bags	$ 4.00	$15.00 Traveling Bags	$12.00
$ 7.50 Velvet Bags	$ 6.00	$ 2.50 Bill Books	$ 2.00
		$ 7.50 Brief Cases	$ 6.00
		$12.50 Brief Cases	$10.00
		$ 2.50 Icy-Hot Bottles	$ 1.95
		$ 3.50 School Lunch Kits	$ 3.00

P. C. MURPHY TRUNK CO.

707 WASHINGTON AVENUE

BEST BAGGAGE BUILT

4 Yards Wide Printed Linoleum, $1.09 Sq. Yd.

Cover your room without a seam—genuine cork Linoleums—in block, floral and tile effects.....

INLAID LINOLEUM, $1.44

Colors through to the back—blocks and tiles—suitable for any room.....

SEAMLESS BRUSSELS RUGS

9x12 Size 9x12 in a variety of pleasing designs—small allover and chintz patterns..... $31.50

Axminster Rugs

Choice Axminster Rugs—in small allover and Oriental effects—size 9x12—for $45.00

Wilton Rugs

Seamless Wilton Velvet Rugs—close weave—in new, rich Oriental colorings—size 9x12—at $67.50

J. H. Tiemeyer CARPET CO.

EST. 1871 514 LOCUST ST.

The Only Exclusive Retail Carpet House in St. Louis



STAUFER'S STILL 5¢ Laundry Tablets

Don't Worry

Because Uncle Sam Is Not Selling Soap

You can still buy STAUFER'S LAUNDRY TABLET for 5c. They will do all the things soap does and then some, bleach linens, brighten colors, preserve fabric, lessen the labor of washing. Ask your grocer why he has carried STAUFER'S for the past twenty years, ask your neighbor why she has used STAUFER'S ever since she was keeping house. Economize by using the old reliable Washing Compound which, in spite of high prices, still sells at 5c. One 5c Tablet will do two boilers of wash and no soap is required. Unsurpassed for washing machine washing. Follow directions as for tub washing. Will not injure metals or rubber. Will not clog parts. At all grocers.

Staufer Laundry Supply Co.

2628 University St., St. Louis, Mo.

606-608 Washington Avenue
Thru to Sixth Street

Klines

St. Louis Kansas City Detroit
Cleveland Cincinnati

A Matchless Showing of the Season's Fashionable Apparel

Newest Suits, Coats & Dresses

Featuring the Utmost Style & Quality at the Season's Most Popular Price!

$40

Simply Wonderful Values --Including a Number of Underpriced Purchases!



SUITS *Greatly Underpriced!* A very choice collection including a remarkable special purchase—Suits of fine Silvertone, Tricotine, Velour, Serge and Herringbone; every one lined throughout with silk; strictly tailored models as well as fancy types; values it will be impossible to duplicate later on..... $40

Third Floor.

COATS *Plush & Cloth Models* The showing at this price is of intense interest—handsome cloth coats in a splendid variety of attractive models; both fur-trimmed and finished in self materials. Also plush coats, including the popular short models in exact copies of costly fur coats..... $40

Third Floor.

DRESSES *Exceptional Values!* Autumn Dresses of such rare charm and beauty that you will immediately associate them with much higher prices. Clever street and afternoon models of Satin, Georgette, Tricotine, Serge and combinations of fashionable fabrics; new coat styles, unent fringe trimmings—everything that is new..... $40

Fourth Floor.

UFER'S
TILL 5¢
ryTablets
Worry
le Sam
g Soap
S LAUNDRY TAB-
the things soap does
brighten colors, pre-
r of washing. Ask
ed STAUFER'S for
ur neighbor why she
nce she was keeping
old reliable Wash-
of high prices, still
ll do two boilers of
. Unsurpassed for
ollow directions as
jure metals or rub-
all grocers.
Supply Co.
Louis, Mo.

Detroit
incinnati
arel
esses
Values
mber of
hases!



Irwin's
509 Washington Ave.

"Prices Still Going Up," So State Reports From the Fur Auction! Avoid the Increase! Buy Now, for Yourself or for Gift Purposes, in This

Great, Special One-Day Sale of Furs



Is "Daddy" or "Hubby"

Thinking about buying you Furs for Christmas? Tell him to "look these over" —during his lunch hour.

FOR ONE DAY ONLY! Presenting a final opportunity to patrons who failed to avail themselves of the savings in our August Sale of Furs. Many of its advantages are still to be had in tomorrow's specially reduced items, the reductions applying on all our popular furs. **But, remember, for one day only.**

Typical Items, Many Priced Less Than the Present Cost of the Raw Skins!

Stunning Marmot Cape, tail trimmed, Tuxedo collar. Priced extra special at..... **$84.75**

Marmot Cape Coatee, trimmed with tails and pockets (as illustrated). Very stylish. Big savings at..... **$89.75**

Striking Coat of nearseal; large shawl collar and cuffs (as illustrated); beautiful silk lining. Immense reduction at..... **$139.75**

Luxurious Marmot Coat, adorned with large shawl collar and cuffs of natural blended muskrat. Rare savings at..... **$179.75**

Scarfs at a Fraction

Best quality Flat Fur Scarfs, with large brush tails, of cross fox, wolf and natural lynx. Everyone priced at about present cost of the raw skins, at **$19.75**

Muffs at a Fraction

Muffs of Jap mink, Jap Kolinsky, opossum and wolf, worth more than double. Buy now and store them away at this price of..... **$12.50**

Knocking the "Cost" From the High Cost of Clothing!

Sale of Winter Coats at $25

Lowering the high cost of women's clothing is an everyday occurrence at Irwin's. Shop around, compare these coats of Plush, Wool Velour, Silvertone Velour and Silvertip Bolivia, many fur-trimmed—prove to yourself that nowhere else are values like these obtainable at.....

"Columbia Headquarters"

Be Sure and Get 2732, 85c

Monday!

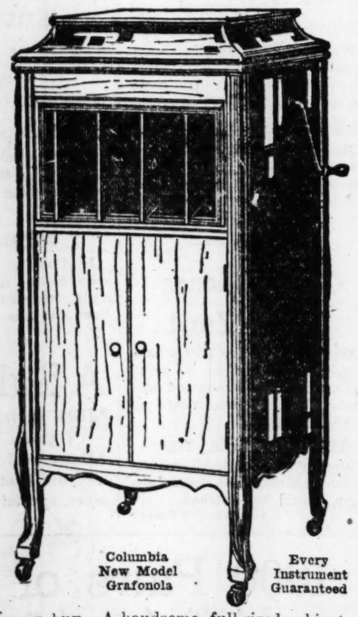
Special Terms

$1 Down

Balance Easy Terms

We have just received a shipment of this popular-priced Columbia Grafonola, the most wanted model—in Mahogany, Walnut, Fumed and Golden Oak.

Place Your Order Early Monday on These Terms



Columbia New Model Grafonola

Every Instrument Guaranteed

This is the best value Talking Machine you can buy. A handsome, full-sized cabinet instrument, of splendid tone and appearance. **Remember, One Dollar sends it home.**

Widener's Grafonola Shops

1008 OLIVE STREET

Formerly Columbia Graphophone Co.

NOTE—Get the habit of coming to St. Louis' only exclusive Grafonola Shop for the latest Record hits—also the old popular ones.

"THE STORE OF BETTER SERVICE"

"Columbia Headquarters"

Phone Main 2877 for New Records

Ask to Hear the "Vamp," 85c

RETAIL TEA AND COFFEE DEALERS WILL CONVENE

Sessions of Association Will Be Held From Tuesday to Thursday.

The annual convention of the National Retail Tea and Coffee Merchants' Association will be held Tuesday to Thursday inclusive in the assembly room of the Hotel Statler.

The mornings will be devoted to the business of the Association and the afternoons to entertainment. Mayor Kiel will deliver the address of welcome Tuesday at 10:00 a. m. C. V. Nieman will make the response on behalf of the Association. The president's address by C. A. Smith, 4840 Cote Brilliante avenue, and reports of other officers will conclude the business session of the morning. Wednesday morning the reports of all standing committes will be heard and several addresses pertaining to the marketing of merchandise will be made. The election and installation of oficers will take place Thursday morning and an address by Carl Baer of the St. Louis Chamber of Commerce will be made.

The program of entertainment for the delegates and their wives includes a women's trolley ride, an auto ride through the residential section and a banquet at the Statler Thursday evening. A large part of the afternoons will be devoted to the examining of the exhibits.

Committees for the reception and entertainment of the delegates have been appointed as follows: Reception, G. F. Hellick, W. M. Edgett, W. S. Winders, Lucien Kings, Victor Olson and F. J. Steward; Business and Exhibit, G. B. Schorn, W. M. Bartlett, P. C. Monday, John Olson, Henry Ghysels and J. E. Reardon; Entertainment of women visitors, Mrs. C. A. Smith, Mrs. Val Vogel, Mrs. C. V. Neiman, Mrs. W. J. Burk, Mrs. C. A. Wilcox, Mrs. W. M. Edgett and Mrs. W. M. Bartlett.

HUMAN HEART STORIES are built round the Diamond Engagement ring. Credit. Loftis Bros. & Co., 2d floor, 308 N. Sixth. —Adv.

HENDERSON ELECTION TAKEN AS REPROOF TO GOVERNMENT

Labor Leader's Success Revives Speculation of Imminence of Another General Election.

By the Associated Press.

LONDON, Friday, Sept. 12.—The result of the by-election of Widnes, Lancaster, in which Arthur Henderson, Labor leader, was elected to the House of Commons, is considered a severe blow to the coalition Government, and has revived speculation as to the imminence of another general election.

The virtually unanimous vote of the Trades Union Congress at Glasgow for the nationalization of mines and today's vote on the subject of withdrawing British troops from Russia are regarded as evidence of a very determined attitude on the part of labor against the Government.

It is pointed out that they are suspicious as to the Government's intentions concerning Russia and conscription and that the Glasgow Congress declines clearly to condemn the policy of direct action, but only strategically sidetracked the decision.

Henderson said his victory was "an emphatic condemnation of the coalition Government's policy and of the cynical political compromise upon which the Government rests."

"I believe," he continued, "that the origin of the demand for a policy of direct action lies in the fact that the present Parliament is felt to be wholly unrepresentative of the nation and is dominated by reactionary influences. This has involved the country in proceedings which are the negation of democracy. It is shown in developments in Russia, Hungary and, near home, in Ireland, where the situation is obviously grave. Widnes is a warning the Government cannot afford to ignore."

SHE ALWAYS WANTED a wrist watch and it makes a fine birthday present. Credit. Loftis Bros. & Co., 2d floor, 308 N. Sixth. —Adv.

PLAN COMMISSION OUTLINES IDEAS FOR CITY BUILDING GROUP

Continued From Preceding Page.

buildings will be needed within the next few years to warrant undertaking the municipal-building group plan. To locate the municipal auditorium and community center building near Union Station as suggested would not prevent the execution of the group plan if undertaken. Its location at this point, however, does not afford the degree of accessibility that is inherent in the previously mentioned site.

Should Look to Future.

"In 1904 a Public Buildings Commission was appointed to study the location of public buildings in St. Louis. This commission presented an admirable report, but their suggestions were not followed. The occasion for their appointment was the contemplated erection of the municipal courts building. Fortunately, the opportunity for a public-buildings group plan that will be a credit to St. Louis is still open. Now that other structures are soon to be built we should again give thought to the question of the best design and location for them, so that whatever is done may not be in continuation of preceding haphazard methods of our city's growth. Even though it may take years to complete a public-building group plan such as is here suggested, whatever we do now should be done in the spirit of building a future city in accordance with some definite plan that will be truly representative of our city, our citizenship and enlightened methods of city building."

No Charge for Alterations

New York Boston Brooklyn Newark Syracuse Rochester Philadelphia

Bedell

Pittsburg Milwaukee Cleveland (To open.) Chicago (To open.) Detroit (To open.) Bridgeport St. Louis

Washington Avenue at 7th Street

Anniversary Sale



Our Big Opening Day Feature

Sale New Fall Tailored Suits

Productions Revealing Every New Expression of Mode Comparing With Usual $40 and $50 Values

$35

More wonderful than ever before are the suit values offered in this year's annual Anniversary Sale. Months of preparation have enabled us to secure the smartest and best possible models you will ever be offered again at this price. Not one in the entire assemblage should sell for less than $45.

Stunning Velours, New Duvet Superior
Duvet de Laine, Tricotines, Oxfords
Novelties in Navy, Polo Blue and Nut

Style correctness, originality and expert craftsmanship characterize these Suits. Tailored effects with longer jackets, smart novelties with bloused waistlines, fine sealine collars, pretty tucking, flaring peplum models that are Paris' latest fad.

Other Special Values at $48, $55 and $75

Another Opening Day Opportunity

Great Sale New Fall Dresses

The Very Smartest of New Metropolitan Styles At a Price That Cannot Be Later Duplicated

$16.50



Before you pay extravagant prices be sure to see these wonder-value Dresses. Were you to pay $25 or $30 for your Fall Gown you could not expect anything smarter or finer. Remember this is a big, special annual event that we plan and prepare for months in advance—securing the very best the market has to offer.

Fine Tricotine, Good Mannish Serges, Shimmering Satins, Crepe Georgette, Silk Taffetas, Lovely Combinations in Navy, New Blue, Tan, Gray and others.

Exhausting every style possibility. Chic tailleurs, embroidered with metallic and braids, long waisted Orientals and Cossack models, with well-fitted shoulders and interesting new sleeves. Afternoon gowns gracefully draped or bouffant depict the latest Paris silhouettes.

Higher Cost Autumn Dresses at $28



Anniversary Sale of Hats

A wonderful collection of Trimmed Hats which are direct copies of high priced original models at the unbelievable price of

Every New Shape **$5** Solid Colors and Combinations



Loveliest Fall Waists

In Glorious Colors and Effects

$4.50 and $6.75

Exquisite dressy Blouses of chic, smart tailored effects. Deftest touches of artful embroideries, wispiest lace and net frills, adorable baby-neck sleeves and collars, plaiting and hemstitching that is mannish and trig.

Georgette Crepe in Pastel and Costume Shades, including the new Browns and Blues, Crepe de Chine, Willow Silks



Special for the Opening Day Only

Sale Magnificent New Coats

Winter Models of Extreme Desirability That Will Soon Cost Much More

$35

The feature of our Anniversary Sale. Handsome, all-enveloping Winter Wraps of finest textures that cost $5 and $8 per yard, in models that are far removed from the commonplace—the types you see priced elsewhere as high as $50. Luxurious fur collars and trimming—flaring and belted models.

Richest Wool Velours, Lustrola, Broadcloths, Kerseys, Silvertones, Duvet de Laines, Polo Cloth, Bokhara Cloth, in the season's favorite colorings. Browns, Blues, Greens.

Other Winter Coats at $45, $75 and $100

Largest Cloak and Suit House in the World—& Still Growing



The New Store

Announces a Display of

"Somewhat Different" Millinery

We are endeavoring (and visitors the past week say succeeding) to present creations that are more than merely becoming—to offer styles with less uniformity—to employ finesse in trimming to the Nth degree.

We invite you to view the result of our endeavors as expressed in Fall modes of

Duvetyne *Panne* *Leather*
Beaver Cloth *Brocaded Effects*

HENRY A. WEIL, INC.
916-918 OLIVE ST.
"A Delightful Place in Which to Shop"

BELCHING
Caused by
Acid-Stomach

Let EATONIC, the wonderful modern stomach remedy, give you quick relief from disgusting belching, food-repeating, indigestion, bloated, gassy stomach, dyspepsia, heartburn and other stomach miseries. They are all caused by Acid-Stomach from which about nine people out of ten suffer in one way or another. One writes as follows: "Before I used EATONIC, I could not eat a bite without belching it right up, sour and bitter. I have not had a bit of trouble since the first tablet."

Millions are victims of Acid-Stomach without knowing it. They are weak and ailing, have poor digestion, bodies improperly nourished although they may eat heartily. Grave disorders are likely to follow if an acid-stomach is neglected. Cirrhosis of the liver, intestinal congestion, gastritis, catarrh of the stomach—these are only a few of the many ailments often caused by Acid-Stomach.

A sufferer from Catarrh of the Stomach of 11 years' standing writes: "I had catarrh of the stomach for 11 long years and I never found anything to do me any good—just temporary relief—until I used EATONIC. It is a wonderful remedy and I do not want to be without it."

If you are not feeling quite right—lack energy and enthusiasm and don't know just where to locate the trouble—try EATONIC and see how much better you will feel in every way.

At all drug stores—a big box for 50c and your money back if you are not satisfied.

EATONIC
FOR YOUR ACID-STOMACH
—ADV.

CLEAR THE SYSTEM BEFORE WINTER

Simple Herb Tea Is Best for You.

To withstand the attacks of disease throughout the Winter, your system must be clear of waste matter.

The best liver and kidney regulator for the whole family is the mild and effective Schoenfeld Kidney and Liver Tea—nothing but pure herbs. Make it and take it like ordinary tea.

At all drug stores, 25c.—ADV.

MAIL ORDERS

Mexican White Sapphires, 75c



Solid Gold Filled Tiffany Rings for ladies, or Tooth Rings for gents, set with 8-Karat Mexican white sapphire, guaranteed for 10 years, regular $1 value for 75c. Mexican white sapphires are 32-facet cut, they are the most wonderful discovery of this century, they have no false backing and show a blue-white sparkling fire like a genuine diamond, they are hard and will last a lifetime. Our special offer with this advertisement, 75c postpaid; without advertisement, $1. Mexican Diamond Co., Dept. 88, 410 Market St., Philadelphia. Send for our big bargain catalogue.

Capable domestic help is easily and quickly secured through Post-Dispatch WANTS.

OUR LOW PRICES AND EAGLE STAMPS
MAKE A SAVING OF CONSIDERABLE IMPORTANCE TO EVERY PRUDENT HOUSEWIFE IN THIS COMMUNITY

DORN BROS

Two Big Busy Markets on Delmar Avenue
Delmar and Vandeventer — **5912-5914 Delmar Avenue**

Sale Prices Good Mon., Tues., Wed., Sept. 15, 16 and 17

BUTTER Fresh Churned, Lb. 59c	Wisconsin Cream Cheese Lb. 39c	HAMS Whole or Half, Lb. 35c	FLOUR Royal Patent 5-lb. bag, 39c; 10-lb. bag, 75c; 24-lb. bag, $1.59	EGGS Extra fine, all candled, fresh. Doz. 47c

STEAKS SIRLOIN, ROUND, Pound 33c	CHUCK Young, tender beef. ROAST Pound 17½c		
Lard, pure white, lb. 27c	BACON Sugar cured; pound 35c		
Hamburger, fresh, lb. 25c	SPARERIBS Salt; pound 12½c		
CALIF HAMS, lb. 24½c			
CRISCO, per lb. . . . 33c			

Linen Mops, 10-oz., each	38c
Alaska Red Salmon, per can	29c
Barber's Matches, 4 packages	9c
Waltke's Olive-Palm Soap, 3 cakes	23c
Matches, per package	5c
Price's Baking Powder, 9c, 22c, 39c	
Tamale Pulp, four 10c cans	25c
Baker's Grated Cocoanut—Can	11c
Wesson Cooking Oil—Pint can	38c
Jell-O—Package	10c
Jiffy-Jell—Package	10c
Knox Gelatine—Package	10c
Instant Postum—Tin, 40c and	25c
Dr. Price's Vanilla—Bottle	22c
Minute Tapioca—Package	11c
Hinolite M. M. Creme—Pint Jar	25c
Campbell's Soups—Can	10c
Pork Link Sausage, per lb., 24½c	
Dried Sliced Beef, ¼-lb.	18c
Young Beef Liver, lb.	12½c
Fresh Hearts or Kidneys, lb.	12½c
Frankfurters, lb.	22½c

Coffee Dorn's CUP Quality; an excellent drink; 50c value; POUND 45c

Teas We Lead on Quality; fancy Gunpowders, Spider Leg, Japan or English Breakfast; 70c values all for this sale, per pound 59c

NEW SELF-RISING FLOUR
5-lb. bag, 41c; 10-lb. bag, 77c

New Vision Pancake Flour, 2 15c Pkgs. 25c	New Walnut Corn, 3 Cans, 51c	12 cans $1.87	New White Shred Kraut, Lb., 5c	Apples, Eating or Cooking, Lb., 5c

ALL MAIL ORDERS Receive prompt and careful attention. Money must accompany order.

Monday, the Next Day and Wednesday

ATTRACTIVE PRICES on STANDARD GOODS

AND YOUR CHOICE IS NOT RESTRICTED TO ONE MAKER'S LINE OF GOODS—FOR EXAMPLE

Williams' Turkish Bath Tablets 8c
Woodbury's Facial Soap . . . . . at 8c

JUDGE & DOLPH DRUG STORES

515 Olive—7th & Locust—514 Washington—5600 Delmar

Cut Price Offerings in Our Many Ads in Today's Paper—Look for Them!

1000 PERSONS ATTEND FALL PAINTING EXHIBIT

Little "Modernist" Work Shown in Pictures Now on View to Public at Art Museum.

There is now on exhibition at the art museum, in Forest Park a collection representing the best paintings done by American artists in the last year. The exhibition will continue until Nov. 1, and is open to the public.

Many of the 1000 persons who attended the opening of the exhibition Friday night were people actively interested in art movements, and they pronounced the collection one of the best, if not the best, of the 14 which have appeared here in as many years. An Eastern and a Western jury selected most of the paintings, and Director Holland invited a few.

Considering the troubled spirit of the times, the subjects and their execution are surprisingly conventional. Indeed, less than half a dozen of the 162 pictures have any bearing whatever on the war. The finest two paintings of the collection—a portrait of Mrs. Moore, by John Sargent, premier of American painters, and "The Glory of God," by Horatio Walker, are on two of the oldest themes of art history.

However, war had its representation, and a striking one, too, in "Marseillaise," a flamingly vivid poster, depicting the white body of France, twisted with a terrible agony over a soldier's grave, yet desperately gripping the tricolor, while the belching flames of the world conflagration leap luridly in the background. The stony whiteness of the figure, thrown against the blood redness of the flag, forms a contrast that fairly leaps out from surrounding pictures.

Arthur Carles the Artist.

During the evening this was a constant certer of admiring groups. The artist is Arthur Carles of Philadelphia. Another war subject was a destroyer patrol, done by Reuterdahl in his familiar style.

Some of the younger art devotees who attended Friday night appeared disappointed that there were so few "modernist" examples, but the ordinary spectator, as well as the more conservative critics, were frankly pleased. They said they had feared something like the recent exhibition of painting by Boris Anisfeld, the Russian "modernist," some of whose creations were distinctly "wild."

Artists generally agreed that the finest picture on exhibition was the portrait by Sargent, although Walker's masterpiece, which showed a peasant couple, having alighted from their cart, standing in a reverent attitude before a wayside shrine, attracted more attention. It is a moonlight scene, and the highlights achieved by the artist add greatly to the impressiveness of the work.

Another among the best depicts a nude reclining on a couch before a Chinese screen, and the title is "The Lacquer Screen." The artist is Leopold Seyffert, of Philadelphia.

Nine St. Louisans Represented.

St. Louis had a substantial representation, Thomas P. Barnett, Paul Berdanier, Oscar Berninghaus, Gustav Goetsch, Charles E. Wuerpel, F. R. Nauman, Emily Phillips, E. O. Thalinger and C. E. Galt having paintings in the collection. That of Berdanier is of particular local interest, a scene on the banks of the Mississippi River by moonlight.

"The Young Painter," by F. R. Dickinson of New York, showing a youthful face of unusual purity and sensitiveness, occassioned much favorable comment. It is somewhat reminiscent of photographs of Shelley. The loosened blue blouse and the high idalism of the face led some spectators to surmise that it represented a boy soldier of Fraince.

A study of an old woman, copying with almost photographic faithfulness the features of Madame Breshkovskaya, "Grandmother of the Russian Revolution," proved to be a work of fiction named "A Sailor's Mother." Many mistook it for a portrait of the grand little old lady of Russia.

Fantasy in Red and Grfeen.

"The "modernists" had some consolation from a fantasy representing the spirits of Spring and Summer merging. Its bright red and green hues are much like some of Anisfeld's works, and prompted one cynic to ask Director Holland if it represented "a rew beefsteak." The harried director, who between satisfying the revolutionary aims of the radicals and mollifying the outraged academicians, has a hard time of it, replied placatingly that it "probably was painted by one of these crazy fellows who had something in mind."

Director Holland said to a reporter that St. Louis is unusually fortunate in having the exhibition, and that this privilege may be denied in the future unless public interest justifies it. No prizes are offered here, as is the case in New York, Chicago, Washington, Philadelphia and other cities where the paintings are shown. The collection may be seen while it is here during the regular daylight hours of the museum, which are 10 a. m. to 5 p. m.

MEXICANS ACCUSE AMERICAN

By the Associated Press.

WASHINGTON, Sept. 13.—An American citizen, Samuel Follery, has confessed to participation in the assault on the Atlantic Refining Co.'s property in Guayabillo on Aug. 14, according to an announcement made today at the Mexican embassy. It was added that Follery also was an accomplice of those who robbed the same company on July 16 of 12,000 pesos.

The embassy also stated that an investigation in the State of Puebla had proven that Edward L. Du Fourq, another American, who was killed in that state, was not the victim of the rebels, but was murdered by another American named Heisman.

STORE HOURS: 8:30 A. M. TO 5:00 P. M.

STIX, BAER & FULLER
GRAND-LEADER

Monday Sales in the Downstairs Store

Presenting Very Special Values in

Women's Smart Fall Suits



$24.75 $39.75

Regular sizes, 16 to 44—Extra sizes to 52. Many are Samples—one of a kind

$24.75 and $39.75

THIS is an underpriced purchase lot; otherwise it would be impossible to sell these Suits at such low figures.

They are made of wool velour, silvertone, serge, poplin, and a few of broadcloth and cordeline, in navy, raccoon, brown, Pekin, taupe, plum and black.

They are all in new Fall styles, cleverly trimmed as well as smart tailored models.

This is a wonderful opportunity to purchase a new Fall Suit at a remarkably low price.

(Downstairs Store.)



Trimmed Hats
NEW ARRIVALS
at $5 to $7

ALL are prettier and even better values than those we have been selling at these prices heretofore.

Every popular material, in large and small Sailors, Turbans, roll brims, trimmed with ribbons, fancy pins, ostrich tips, fancy ostrich feathers, flowers and beaded ornaments.

(Downstairs Store.)

A Sale That Brings Unusual Savings on

Blankets, Domestics and Staple Cottons

Bed Blankets, $3.95 Pair
Wool-nap-finished Bed Blankets, in blue, gray and pink plaids, size 60x76 inches.

Bed Blankets, $2.45 Pair
Soft-fleeced, heavy cotton Bed Blankets, in gray, size 64x80 inches.

Cotton Batting, 25c Roll
Good quality, bleached cotton Batting, in one-pound rolls, for making comforts.

White Pongee, 35c Yard
Soft-finished Mercerized All-white Pongees, similar to soisette.

Bed Blankets, $5.50 Pair
Wool-mixed Bed Blankets, in silver gray, size 66x80 inches.

Art Ticking, 39c Yard
Fancy printed, floral designs in Art Ticking, for covering pillows and mattresses.

3 O'clock Special
A lot of 1500 yards of printed black-and-white Shepherd Checked Suitings 25c Yard
36 inches wide. Slight seconds.

White Organdies 29c Yard
Fine, sheer all-white Organdies, 39 inches wide. Slight seconds.

Black Sateen, 29c Yard
Mercerized Sateens, in fast solid black. 30 inches wide.

Shaker Flannel, 25c Yd.
Soft-fleeced, pure white cotton Shaker Flannels.

Nainsook, 10 Yds., $2.95
Fine yarn, bleached Nainsook, 36 inches wide, for underwear. Put up in 10-yd. bolts.

(Downstairs Store.)

Dress Goods

Wool Serges, $1.69 Yard
Heavy Wool Storm Serges in colors and black, for suits, dresses and skirts, 44 inches wide.

Half-Wool Serges, 59c Yd.
Good quality half-wool Serges in street shades, 36 inches wide.

Plaid Suitings, 59c Yard
Bright and dark plaid Suitings in a weight for misses' and children's dresses. Plenty of the desirable blue and green effects. 36 inches wide.

Sateens at 49c Yard
Splendid quality Mercerized Sateens in black and colors. 36 inches wide.

Dress Goods Remnants At Greatly Reduced Prices
Enormous assortments of Dress Goods Remnants, in lengths of 1 to 5 yards, at very special prices.

(Downstairs Store.)

Union Suits at 97c
Boys' Fleeced Union Suits, in gray or peeler color. Medium weight, for Fall and Winter wear. (Downstairs Store.)

Union Suits at $1.39
Women's sample Cotton and Fleeced Union Suits, low neck, sleeveless, short sleeves, ankle length. (Downstairs Store.)

Buttons at 10c Card
Samples and odd lots of new style Buttons—metal, celluloid and ivory, variety of shapes and colors. 6 and 12 buttons on a card. (Downstairs Store.)

In the Men's Downstairs Store Across the Street

Underwear
79c



Special lot secured at an underprice, including shirts and drawers, of fleeced, ribbed cotton. Shirts have long sleeves and drawers in ankle length, double seat.

Nightshirts, $1.00
Men's Muslin Nightshirts, cut good and full, in V-neck style, and with one pocket.

Work Shirts, 89c
Blue Chambray Work Shirts, cut full and double stitched, with faced sleeves and one pocket.

(Downstairs Store.)

Hosiery

Fiber Silk Stockings, 79c
Women's Fiber Silk Stockings in black and colors, with dropstitch and lace effects. Some are slightly irregular.

Children's Stockings, 35c
Heavy 2x1 ribbed Cotton Stockings, fast black, for boys—and fine combed yarn Stockings, fast black, for girls, 3 pairs, $1 (Downstairs Store.)

Cluny Laces
12½c Yard

Mercerized Cotton Cluny Lace Edges and Insertions, in white and ecru, heavy torchon and maltese designs. Widths range up to 2½ inches.

Handkerchiefs, 10c
Women's Lawn Handkerchiefs in embroidered one-corner designs, neatly hemstitched.

(Downstairs Store.)

In the Undermuslin Section We Offer

Envelope Chemises, at 75c

MADE of nainsook, square, round or V yoke, of embroidery, outlined with lace. Sizes to 44 bust measurement.

Envelope Chemises, $1.00
Of nainsook, prettily trimmed with lace, embroidery and medallions—some with trimming at back. Several different styles.



Nightgowns at $1.25
High-neck, long-sleeve Nightgowns, with neatly tucked yokes, or slip-over style, trimmed with embroidery, medallions and lace. (Downstairs Store.)

A Sale of Corsets, at $1.55

NEW models in lace front and lace back Corsets for all figures. Made of good grade coutil in white and pink. All are well boned and some have elastic gore. Low and medium bust styles; fitted with strong supporters. All sizes, special at $1.55.

(Downstairs Store.)

Seamless

Brussels Rugs
$21.75

A CHOICE assortment of allover and Oriental patterns in these excellent quality Tapestry Brussels Rugs. All in the desirable seamless style, and in 9x12-ft. size.

Congoleum Art Carpet 54c Sq. Yd.
Serviceable felt-base Floor-covering, in pretty carpet and matting effects, 3 yards wide. Cut from rolls, as many yards as may be desired. Imperfect.

(Downstairs Store.)

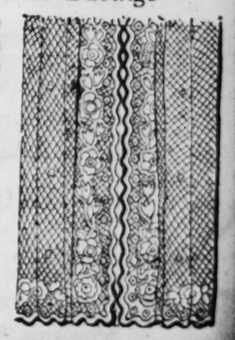
1000 Pairs of Lace Curtains

A Mill's Accumulations at Exceptional Savings

THESE are termed their "best seconds," due to some slight imperfection they may have, although many of them may be as good as perfect ones. We have grouped them all into five price-lots, and will place them on bargain tables.

Many pairs are alike, and we have priced them very low, which insures exceptional values for you and quick clearance for us. Priced, the pair,

98c $1.29 $1.69 $1.98 and $2.49



(Downstairs Store.)

STORE HOURS: 8:30 A. M. TO 5:00 P. M.

Jewish New Year Cards
—are ready for selection, in a big assortment, with your name printed on them, at reasonable prices.
(Printing Dept.—Main Floor.)

STIX, BAER & FULLER
GRAND-LEADER

Coffee Cake, 22c Each
Crumb Coffee Cake—a good, wholesome cake, made of the best ingredients, fresh from our own bakery.
(Main Floor.)



Announcing the Autumn Exhibition
Beginning Monday, September 15

AUTUMN'S flags are waving—the first brown leaves, the golden rod, the ripe, rich cornfields, the haze across the valleys—Autumn's banners are signaling the steady advance of the cool, crisp days with a nip of frost in the air. In the fashion world new Wraps and Suits, Frocks and Blouses ablaze with color, Furs of glorious richness and accessories that to each costume add distinguishing smartness, announce the coming of Autumn in the shops.

Tomorrow the formal opening of the displays of Autumn apparel and accessories will transform the store into an atelier of fashion. All that is new, all that is lovely, all that goes to make clothes the most fascinating subject to every woman have been gathered from the workshops of the world for this Autumn Exposition. Tomorrow and throughout the week the new Fall merchandise will be on display here.

Seekers of Bargains Are Urged to Note
The Special Items on the "Squares"

Blanket Robes, $2.50
Women's Robes, made of good quality material, in a large assortment of color combinations. Made with stitched collar and cuffs. Sizes 36 to 44.
(Sixth St. Highway—Main Floor.)

Satin Camisoles, $1.50
Wash Satin Camisoles, in flesh color and white, prettily trimmed in lace insertion, edge and beading. Some have touches of hand embroidery.
(Square 6—Main Floor.)

Fancy Brassieres, $1.00
Fancy Lace and Pink Satin Brassieres, also Cluny lace style. They are excellent fitting and ideal for wear under sheer blouses. All sizes.
(Sixth St. Highway—Main Floor.)

White Blankets, $5.95 Pr.
Fine quality wool-finished Blankets of good, heavy weight, soft and very fluffy. White with pink or blue borders. Measure 66x80 inches, for full-size beds.
(Sixth St. Highway—Main Floor.)

Handkerchiefs, 15c
Women's Handkerchiefs with imitation Madeira embroidered designs, in dainty eyelet effects, with all around scalloped edges. A pleasing assortment from which to make selection.
(Square 2—Main Floor.)

Silk Stockings, $1.95
Women's beautiful Silk Stockings in black and white, with contrasting clockings. Slight irregulars.
(Escalator Square—Main Floor.)

Messaline, $1.98 Yard
Satin Messaline of splendid quality, in the wanted colors, 36 inches wide. Also Black Satin and Black Taffeta.
(Square 7—Main Floor.)

Flannelette Kimonos $1.69
A lot of new Long Kimonos, made of flannelette; gray, lavender, Copenhagen, rose and light blue background with floral effects. Empire style, and cut full. Sizes 38 to 44.
(Sixth St. Highway—Main Floor.)

Silk Stockings, $1.50
Women's fine Silk Stockings, in black, white and colors. Light and medium weights, with double lisle soles, toes, high heels and lisle garter tops.
(Square 16—Main Floor.)

Special Houseware Offerings



Oil Heaters, $6.25
The "Perfection" make—japanned finish, with one gallon oil fount. Smokeless and odorless.

Electric Irons — The "Westinghouse," full 6-lb. weight—complete, ready to use, *$2.98*

O'Cedar Polish—A popular furniture polish, 12-oz. bottle for *39c*

"Economy" Fruit Jars—With self-sealing caps. Pint size, *$1.00* dozen; quart size, *$1.10* dozen.

Ironing Boards—Folding style, on strong stand. Extra wide, practical for ironing skirts, *$1.59*

Fruit Jar Racks, 27c
Made of wire, hold eight jars and will fit any washboiler. These are for canning the cold pack way.





This "Vacuette" Suction Carpet Sweeper, $15
Not an electric sweeper, but a sweeper with strong suction and revolving floor brush.

Electric Vacuum Cleaner—The "Minerva," has air-cooled electric motor, and revolving floor brush, fully guaranteed, *$23.95*

Pantry Stepstools—Well made, natural finish, 3-step size, very specially priced, *$1.39*

Carpet Brooms—The "Tourist"—of high-grade broomcorn, well sewed, *89c*

Aluminum Tea Kettles, $4.89
Made of the high-grade "Mirro" aluminum, in Colonial shape, and full 5-quart capacity.



(Fifth Floor.)

A Special Showing of
American-Made
Pt. Applique Curtains

CONSIDERING the scarcity of this practical style, we are fortunate, indeed, to show a comprehensive range in effective designs.

They are Curtains that are suitable for the living room or dining room. Shown in soft tones of beige, ivory and white, in dainty and elaborate border styles, and are most reasonably priced at, a pair, *$6 to $13.50.*
(Fourth Floor.)

An Underprice Purchase Brings You
Light Glassware at 9c, 19c and 29c Each

HERE is an opportunity to supply your glassware needs economically. The collection embraces a wonderful variety of the popular light-blown needle-etched Glassware in different shapes and designs, including

Water Tumblers	Water Goblets
Mineral Tumblers	Saucer Champagne Glasses
Grape Juice Tumblers	Sherbet Glasses
Ale Glasses	Iced Tea Glasses
Wine Glasses	Soda Glasses

In order to make selection easily, the entire assortment has been divided into three price lots, at *9c, 19c and 29c each*
(Fifth Floor.)

Lighting Fixtures
At Prices That Offer Splendid Savings

WHETHER a new fixture is required for a single room, or if you are contemplating fitting up the entire home, this sale presents the opportunity to do so at a saving.

Living-Room Fixtures at $12.50



These fixtures consist of Flemish-finish Sheffield fitter, 10x18 inches, with 12-inch decorated bowl and four chain droplights—complete with glassware, wired and ready to hang.

Dining-Room Fixtures, composed of a 10x12-inch fitter, with 12-inch bowl, three chain droplights, suspended from three chains from brass canopy—complete with glassware, ready to hang, *$10.00*

Bedroom Fixtures, composed of two lights, suspended from brass canopy to solid brass bar, decorated with Sheffield ornaments—complete with glassware, ready to hang, *$4.75*

Hall Lights, one light suspended from chain from Delphi canopy, with decorated acorn-shape ball, size 8x4 inches—wired, ready to hang, *$3.50*

Semi-Indirect Lights, suspended from three chains, from solid brass canopy, with 16-inch bowl—complete, ready to hang, *$4.95*

One-light Chain Hangers, with glassware, wired, ready to hang, *$1.85*
(Fifth Floor.)

American Semi-Porcelain
100-Pce. Dinner Service at $18.50

DAINTY spray decoration and gold line. Set includes:

12 Dinner Plates.	1 Bowl.
12 Salad Plates.	2 Meat Dishes.
12 Bread and Butter Plates.	1 Baker.
	1 Covered Dish.
12 Coups.	1 Casserole.
12 Fruits.	1 Sauce Boat.
12 Cups.	1 Sugar.
12 Saucers.	1 Cream.
1 Butter Dish.	1 Pickle.



100-Piece Dinner Service $24.50
Of American semi-porcelain—blue and pink floral design and blue line. Complete for twelve persons.

100-Piece Dinner Service $29.50
Of English semi-porcelain, floral border decoration and gold treatment.

100-Piece Dinner Service $34.50
Of English semi-porcelain, blue band, mat gold treatment and handles.

100-Piece Dinner Service $49.50
Of best-grade Japanese china, dainty pink rosebud border design, and gold treatment.
(Fifth Floor.)

It's Fall Sewing Time!
Time to Be Making Your Own Fall Clothes or the Children's Winter School Outfit



Vibrator. Rotary **Domestic** Electric Automatic

Club Terms: $1.00 Per Week

Makes it easy to own one of these modern Sewing Machines.

Domestic Sit-rite, *$45.00*
8 Willard Machines—new, *$34.00*
1 Eldredge Two-Spool, floor sample, *$39.00*
Willard Parlor Cabinet Machine—new, *$38.00*
2 New Home Machines, floor samples, *$29.75*
Cosuro Machines—new, *$26.50*
Singer Machines—floor samples, *$31.50*
Halma Machines—new, *$21.00*
Free Machines—floor samples, *$29.50*

Domestic Parlor Cabinet
Colonial design, finished in wood to match your furniture, *$65.00*
(Fifth Floor.)

Oriental Rug Prices
That Are of Exceptional Interest

THESE are very uncommon offerings, for the collection comprises a picked assortment that deserves attention because of the extremely wide variety of beautiful colorings, to say nothing about the prices.



Group 1—At $52.50
Quite a large assortment of exceptionally well selected Mossoul Rugs, of excellent weaves and in attractive color combinations. Average size 6 ft. 6 in. x 3 ft. 6 in.

Group 2—At $45.00
A wonderful lot of Cabistan Rugs of excellent texture and design, extremely soft and with a silky sheen.

Group 3—At $67.50
Contains an assortment of Iran, Kurdistan, Daghestan and Mossoul Rugs of exceptional merit, and in rich colorings.

Group 4—At $29.75
This group is made up of Chinese Rugs which are unique in design and most beautiful in colorings. Almost any shade may be had. Size 24x48 inches.

Carpet Size Oriental Rugs, Attractively Priced

1 Antique Afghan, size 8 ft. 7 in. x 6 ft. 10 in.,	*$185*
1 Arax, size 9 ft. x 6 ft. 8 in.,	*$255*
1 Antique Shiraz, size 9 ft. 4 in. x 6 ft. 9in.,	*$115*
1 Royal Sarouk, size 10x7 feet,	*$325*
1 Arax, size 9 ft. 11 in. x 7 ft. 10 in.,	*$300*
1 Mushkabad, size 11 ft. 11 in. x 8 ft. 6 in.,	*$275*
1 Arax, size 12 ft. 5 in. x 9 ft.,	*$397.50*
1 Arak, size 11 ft. 5 in. x 8 ft. 11 in.,	*$295*
1 Royal Serapi, size 12 ft. 8 in. x 9 ft. 3 in.,	*$395*
1 Mushkabad, size 12 ft. 8 in. x 8 ft. 8 in.,	*$350*
1 Mantaza, size 12 ft. 11 in. x 8 ft. 9 in.,	*$335*

(Fourth Floor.)

Domestic Rugs of Highest Quality

Fringed Wilton Rugs, $65
Seamless Wilton Rugs, beautiful quality, exquisite designs and colorings, suitable for any room.

Royal Wilton Rugs, $69
Beautiful Rugs, in all the wanted colorings, and in size 8 ft. 3 in. x 10 ft. 6 in.

Fine Axminster Rugs, $42.50
These are shown in pretty pastel colorings, in a large assortment of designs. Size 8 ft. 3 in. x 10 ft. 6 in.

Large Axminster Rugs, $60
Excellent quality Axminster Rugs in beautiful designs, and in size 11 ft. 3 in. x 12 ft.

Seamless Brussels Rugs, $35
High-grade woven Brussels Rugs in a beautiful selection of designs. Size 9x12 feet.

Linoleum, $1.50 Square Yard
Inlaid Linoleum, standard grade, beautiful designs in the straightline effects. Cut from full rolls.

Linoleum, $1.10 Square Yard
Best-grade Cork Linoleum, many pretty patterns and in the 4-yard width.
(Fourth Floor.)

Our Display and Pricing of
Bedroom Suites and Odd Pieces
Will Be of Special Interest to You

EVERY piece of Furniture in this sale is of the master-made kind, and as a feature, we illustrate below a beautiful

Bedroom Suite at $325.00

Suite is comprised of bow-end bed, large-size dresser, chifforette and vanity toilet table, in Queen Anne style. All of the pieces are of liberal dimension, and with every detail in their construction done in a manner that will insure satisfactory wear. This is one of the best values obtainable in a bedroom suite.

Bedroom Suite at $212.50
Three pieces—Dresser, with 48-inch base, and provided with 30x34-inch mirror—Chifforette has roomy trays in addition to two small drawers, and the bed is in 4-ft. 6-in. size. Thoroughly well built in every way, of American walnut or brown mahogany, half dull finish.

Bedroom Suite at $165
Three pieces—Dresser, Bed and Chest of Drawers, built of American walnut or brown mahogany, in a plain but attractive design.

Bedroom Suite at $255
Ivory Enamel Bedroom Suite, consisting of Dresser, Chest of Drawers, 4-ft. 6-in. size Bed and Toilet Table—in Tudor design.

Bedroom Suite at $495
Fine Solid Mahogany Bedroom Suite of seven pieces—Dresser which measures 54 inches, with dustproof construction, Bed Chest of Drawers, Toilet Table, Bench, Chair and Rocker.

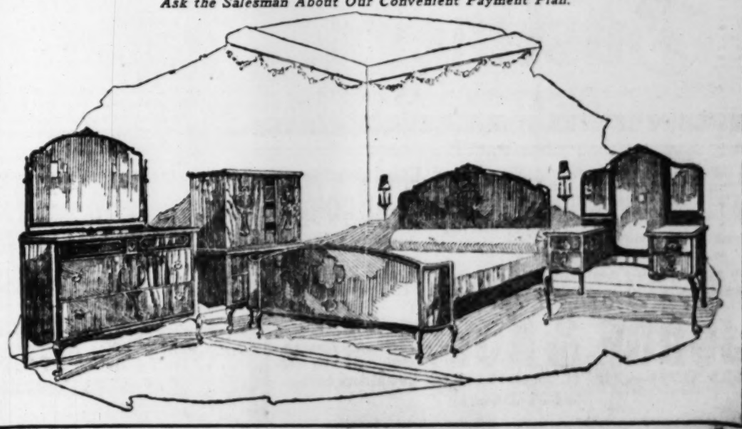
Bedroom Suite at $495
Widdicomb 6-piece Suite—large Dresser, Chifforette, Bed, Toilet Table, Chair and Rocker, finely constructed of American walnut, and in a design that is both attractive and pleasing.

Bedroom Suite at $390
Chippendale Bedroom Suite—consisting of Dresser, Bed, Vanity Toilet Table and Chest of Drawers, in antique mahogany. Attractively designed, and on account of the careful construction and liberal dimensions, we consider this suite a very special value.

Odd Pieces for the Bedroom

Colonial Chiffonier and Bed, size 4 ft. 6 in., two pieces, *$78.50*
Chifforette, brown antique mahogany finish, *$47.50*
Chest of Drawers, antique mahogany, *$25.00*
Storage Chest, oak, dull finish, *$29.75*
Chest of Drawers and Bed, size 4 ft. 6 in., American walnut, two pieces for *$67.00*
Dresser and Twin Beds, American walnut, three pieces for *$149.75*
Bedroom Suite, oak, dull finish, 4 pieces, *$143.50*
Dresser, old ivory enamel, 50-inch base, *$95*
Toilet Table and Poster Bed, 3 ft. 3 in. size, old ivory enamel, the two pieces, *$67.50*
Antique Mahogany Toilet Table Bed, size 4 ft. 6 in., and Cane Bench—the three pieces for *$167.50*
Windsor Bedroom Suite—Dresser, Twin Beds and Chest of Drawers, four pcs., *$225.00*
(Sixth Floor.)

Ask the Salesman About Our Convenient Payment Plan.



WILL STUDY PENAL SYSTEMS

Prison Commission From India Arrives in United States.

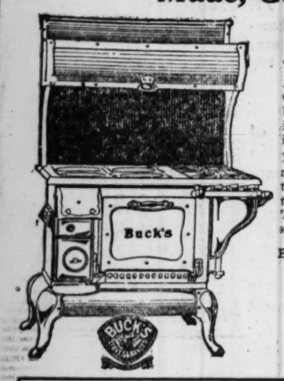
By the Associated Press.

NEW YORK, Sept. 13.—On the Aquitania, arriving early today, was a special prison commission from India of which Sir Alexander Cardew is chairman. The members will study the reformatory and penal methods in this country, preliminary to making radical changes in the penal system of Ihdia.

Others on the liner were Dr. John P. Andrews, secretary of the American Association for Labor Legislation, who has been in France and England for two months as technical adviser from the United States Government to the committee of arrangements for the International Labor Congress to be held in Washington next month, and Baron Jota and members of the Japanese peace conference mission.

If You Want the BEST RANGE Made, Get a

BUCK'S



And if you'll get a Buck's Combination Range—which burns both coal and gas—it will save you much room in your kitchen.

Noted for their durability and splendid baking qualities—guaranteed by both the manufactureres and us. They soon pay for themselves in fuel saved.

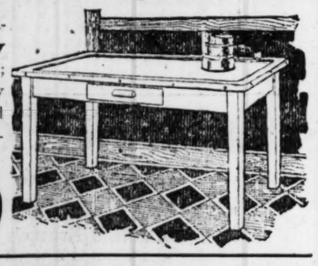
Buck's Combination Ranges **$79.50 Up**

Buck's Cast Ranges **$54.75 Up**

$5.00 Allowance for Your Old Stove

This Enameled Steel Top Kitchen Table

Sanitary all-metal top; easy to keep clean; base richly enameled and fitted with drawer; 25x40" top.



$11.50

45-lb. Felt Mattress $12.50

Very Special Value

Contain 45 pounds of felted cotton. These Mattresses are BUILT of many layers of cotton, not stuffed, and covered with a good grade of fancy ticking; roll edge and strong tuftings.



We Also Sell the Celebrated Sealy Mattresses

Four Specials in Our

Rug and Linoleum Department

$88.00 Seamless Brussels Rugs—Extra quality; good designs and all colors; 9x12 size, special at **$29.75**

$55.00 Seamless Wilton Velvet Rugs—Standard make, in Oriental and allover designs; fast colors; 9x12 size; special at **$45.00**

$65.00 Axminster Rugs—Handsome Rugs that will give splendid service. They have deep, rich pile, and may be had in Oriental, medallion and floral designs; shades of blue, green and tan; 9x12 size; special at **$55.00**

$1.45 New Process Floorcovering—A substantial, economical Floorcovering for any room in the house; splendid patterns; waterproof. Special at, yard..... **$1.10**

$2.50 Guaranteed Carpet Sweepers — Very special, while they last, at. **$1.85**

Gentleman's Wardrobe

$19.75

A place for everything, so saves much time in dressing. A useful and practical piece for a man's room; made in Oak finish. Has both drawers and wardrobe space for hanging garments.



We Sell and Recommend

Columbia Grafonolas

To those wanting the BEST; they play all Disc Records.

$25 Easy Terms to **$275**

Buettner's

N. E. Corner Washington Av. at Eighth St.

Monday, the Next Day and Wednesday

ATTRACTIVE PRICES on STANDARD GOODS

AND YOUR CHOICE IS NOT RESTRICTED TO ONE MAKER'S LINE OF GOODS—FOR EXAMPLE

Bayer's Genuine Aspirin Tabets.....dozen, 15c; 2 dozen, 25c

Bayer's Genuine Aspirin Capsules...dozen, 18c; 2 dozen, 35c

JUDGE & DOLPH DRUG STORES

515 Olive—7th & Locust—514 Washington—5600 Delmar

Cut Price Offerings in Our Many Ads in Today's Paper—Look for Them!

JUDGE PROHIBITS SALE OF DAIRY'S PROPERTY

Grants Restraining Order on Complaint of Stockholders of Old Union Company.

On request of six stockholders Circuit Judge Hall yesterday issued an order temporarily restraining the sale of three parcels of realty belonging to the old Union Dairy Co. The sale was advertised to take place tomorrow under a $150,000 deed of trust held by Jacob A. Spies, former president of the company, but instead the matter will come up on the issue as to making the injunction permanent. The petitioners also asked that the deed of trust be declared void and that a receiver be appointed for the company.

It is alleged by the plaintiffs that the realty is worth from $250,000 to $300,000 and that if it is sold to satisfy the mortage their interests will be sacrificed. They set forth that Spies, acting as president of the company, took the mortage to cover an indebtedness of $150,000 of the company which he assumed. They say this was done without their consent and is therefore void.

Rent Is $11,000 a Year.

The realty consists of property at the northeast corner of Jefferson and Washington avenues, one piece on Morgan and another on Duncan avenue. It is now under lease to the City Dairies Co. at $11,000 a year. The City Dairies Co. was organized in February by merger of the Union and Grafeman companies.

The plaintiffs are Margaret V. Brooker, L. W. Blanke, Louis J. Schulte, Joseph Marchscek, J. J. Gunther and William Seifert. They name as defendants Cecil R. Nickolls, trustee of the deed of trust; Jacob A. Spies, the Union Dairy Co. and its officers—Adam Thornton, Edward N. Beach, James Mackentosh, E. V. Kaiser, C. W. Dickey and John Jackson.

According to the petition Jacob Spies dominated the affairs of the corporation and put through the merger, although two months before, as shown by the last statement, the Union company was solvent, having ample assets with which to pay debts and leave a large surplus for stockholders. The indebtedness consisted of $150,000 to the St. Louis Union Bank, it is stated.

Spies Guaranteed Obligation.

Attached to the petition is a notice sent to the stockholders early this year by Spies in which he set forth that his brother, the late Louis A. Spies, former president, had assumed the indebtedness of the company to the bank and that to prevent it becoming a charge against Louis' estate and leaving nothing for the latter's widow he (Jacob) personally guaranteed the obligation. The stockholders are asked to subscribe $40 a share to make up the loan. Another notice gave warning that they had failed to make the contribution, the bank was demanding its money and that foreclosure proceedings would be the next step. The Union Dairy was capitalized at $350,000.

50 NAMED TO HELP CONVENT

Nonsectarian Committee to Aid in Social Service Work.

A nonsectarian committee of 50 men has been formed to serve as an advisory board in connection with the social service work of the convent of the Good Shepherd, Gravois and Bamberger avenues. The committee is headed by Archbishop Glennon and Mayor Kiel and includes, among other, United States Senator Spencer, Congressmen Igoe, Dyer and Newton.

I. F. Gradwohl was elected president of the executive committee that will organize the business activities of the convent with a view of putting the institution on a self-supporting basis, so that it can produce sufficient revenue yearly to provide for the 315 women and girls who have come to its refuge, or been committed to its care. Other members of the executive committee are Amadee V. Reyburn, treasurer, J. J. Burns, secretary, and W. R. Clark, assistant treasurer.

One of the early activities projected by the committee is a series of concerts at the Odeon Oct. 28 and 29, to raise funds to liquidate the $55,000 indbtedness of the institution.

$120,443,469 INSURANCE PAID

Death Claims Due to Winter's Illness Are Reported.

By the Associated Press.

HARTFORD, Conn., Sept. 13.—Figures of death claims because of the epidemic of influenza, grip and pneumonia from Oct. 1, last, to March 1 of this year, presented in a paper read to the National Convention of Insurance Commissioners which closed yesterday, by T. F. Tarbell, an actuary of the Connecticut Insurance Department, showed a payment of $120,443,469 by 31 out of 42 companies canvassed.

The rate of sickness doubled in that period as compared with the same period a year previous. Health and accident companies noted an increase in sickness proportionately as great for the same period.

Austria Refuses to Surrender Bela Kun.

By the Associated Press.

PRRIS, Sept. 13.—The Austrian Government has refused to accede to Hungary's demand for the extradition of Bela Kun, virtual dictator at Budapest during the communist regime, asking for proofs of accusations of murder and theft made against him, according to Vienna newspapers.

235 Births, 180 Deaths in Week.

Births recorded for a seven-day period ending at 5 p. m. Friday amounted to 235. There were 180 deaths. Twenty-seven persons died of organic heart trouble, 18 of Bright's disease, 18 of nephritis, 14 of cancer and malignant tumor and 13 of tuberculosis. There were six accidental deaths, four suicides and two homicides.

The HALLMARK Store.

Gifts for Usefulness

That Will Be Acceptable

Most elaborate Electroliers at very modest prices.

Special values in Boudoir Lamps.



Mail Orders Filled.

A GIFT that is used every day is one most to be desired.

You can make a selection from our practical gift stocks that will not only be of service for many years, but meet with a real need as well.

Stationery That Is Socially Correct

for every occasion will be promptly furnished by our Stationery Department at most reasonable prices.

Hess & Culbertson Jewelry Co.

SEVENTH & ST. CHARLES



Dependable Optical Service

Oculist

Optometrist

Optician

Are your eyes weak? Do you suffer from headaches? Come in and have your eyes examined. If you need glasses we will furnish them at a low price. No drugs are used in our examination, thereby avoiding delay and inconvenience. Dr. Guilbault's 15 years' experience in St. Louis qualifies him as an expert.

SPECIALS

Sheltex Frame, fitted with large round (Spherical) Lenses **$4.00**

Bifocal - Lens Glasses. Cannot be equaled elsewhere at **$3.50**

20% Discount on all Other Glasses

F. J. GUILBAULT

OPTICAL CO.

423 N. BROADWAY

(Between Locust and St. Charles)

YOUR PROPERTY IS WANTED BY SOMEBODY! And he reads the Real Estate ads in the "Want" columns. Find him tomorrow.

SIZZ

Easy Washing Easy Cleaning

Tablets That Cost Little and Do Much

Here's the end of all drudgery, the one thing in all the world that makes washday a day to look forward to.

SIZZ saves half the soap, and nearly all the labor. SIZZ makes white things whiter, cleans fancy waists, and garments of silk and satin.

With all its capacity for laundering SIZZ also cleans coat collars, suits, shoe tops, spats, hats, furs—even painted woodwork and linoleum are freed from soil and made like new.

You'd think we had covered about everything that SIZZ could do. But after the clothes have been cleaned and the fine goods made spotless; after the clothing and shoes have been attended to; after the hats and furs have been renewed; bless you, there are still the rugs that SIZZ can clean, and clean better and more cheaply than by any other means. A rug 9 feet by 12 feet in size, spotted and greasy, foot-marked and stained, can be cleaned entirely with one package of SIZZ.

There's no lye, caustic, soda, lime, acid or grease in these wonder-working SIZZ tablets. You can eat 'em, they're that safe. Read the directions and see how readily other women save money and work.

In Handy Packages **10c** All Grocers All Druggists

SIZZ—ST. LOUIS

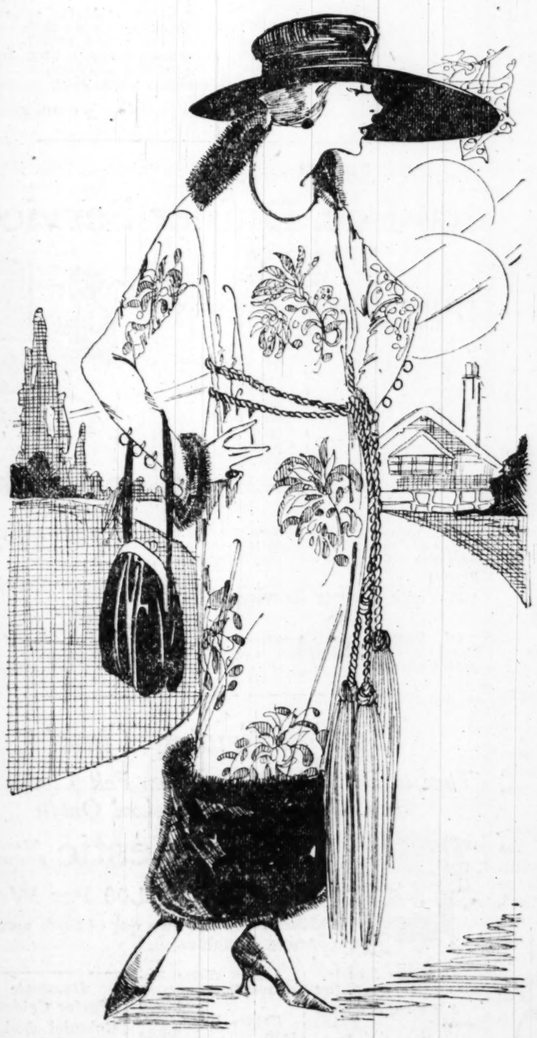
SHOP CAREFULLY — NO CREDITS — NO EXCHANGES — NO REFUNDS PERMITTED

Garland's

An Epoch-Making Display and

Sale of Exquisite Dresses

And Evening Gowns for the Veiled Prophet Ball



One hundred and seventy-five samples purchased from America's foremost manufacturer

At Exactly **1/2** *Regular Prices*

And Offered to You at the Same Savings

THIS extremely fortunate opportunity presented itself; we didn't hesitate; there was no room for investigation; we knew at a glance it was an opportunity to be grasped without delay, so we acted and this extraordinary sale is the result. And what could be better news to the women and misses of St. Louis who are now giving thought to proper dress for the advent of his Majesty, the Veiled Prophet? ∴ ∴ ∴ ∴ ∴ ∴ ∴ ∴

Autumnal Harmonies in the Art of Dress

Lack of space prohibits the individual description of all these exquisite creations, but to give a conception of the gorgeous models to be had in this sale we are enumerating a few below:

Black Mignonette Dress, with seal trimmed collar, cuffs and coat bottom. Regular $159 value. Price in this sale **$79.50**

Dark Blue Serim Coat-Dress; gold embroidered. Regular $159 value. Price in this sale **$79.50**

Brown Mignonette, gold embroidered; trimmed in nutria and bronze beads. Regular $199 Value. Price in this sale **$99.50**

Combination Street Dress; brown velvet coat with plaid velour skirt. Regular $135 value. Price in this sale ... **$67.50**

Paulette and Kitten's-Ear Satin, trimmed in steel beads. Regular $150 value, Price in this sale **$75.00**

Black Tulle Evening Gown; heavily beaded in silver and black. Regular $199 value. Price in this sale **$99.50**

Peach Colored Taffeta Evening Gown, feather trimmed. Regular $99 value. Price in this sale..... **$49.50**

Blue Taffeta Evening Gown, with bodice of silver lace. Regular $70 value. Price in this sale..... **$35.00**

Black Kitten's-Ear Satin, with long plaited waist. Skirt trimmed in six rows of seal. Sleeves of Georgette and satin, seal trimmed. Regular $270 value. Price in this sale **$135.00**

Navy Blue Tricotine Coat-Dress, with seal collar and large band of same fur on bottom of coat. Regular $150.00 value. Price in this sale..... **$75.00**

The exquisite creation pictured is an inspired model developed of brick shade duvetyn, with wide band of nutria at skirt and collar and cuffs of same fur. It is embellished with heavy silk cords bearing four wonderful silk tassels of self color. Regular price $295. Sale price **$147.50**

These brief descriptions, however, fail to give one tithe the thrill that one glance at the dresses themselves will produce. See them all without fail tomorrow.

This Sale a Style Display in Itself

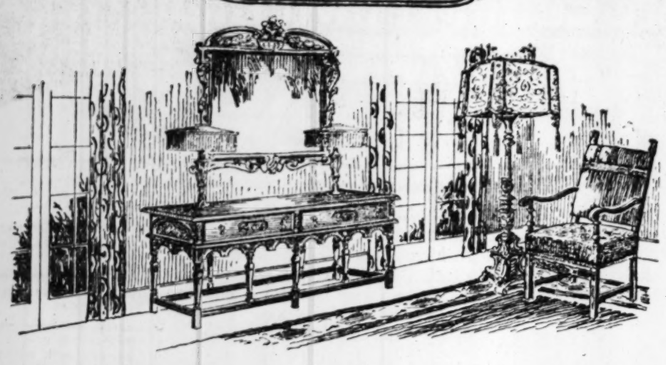
THOMAS W. GARLAND, 409-11-13 BROADWAY

Irish Aid Fund Had $689,040.

By the Associated Press.

DUBLIN, Sept. 13.—The Irish National Aid and Volunteer Dependants' Fund, formed after the rebellion of Easter week to provide for the families of men killed or imprisoned, has just issued an audited account of its work which shows that the total amount received was $685,040, of which it expended $679,730. Subscriptions were received from all over the world, the largest contribution, $296,740, coming from the United States, while $109,870 came from Australia, and $25,850 from New Zealand. Ireland itself contributed $218,125.

Kennard's 4TH & WASHINGTON



New Lamps to Brighten and Embellish Your Home

YOU will be pleasantly impressed with the great variety of new lamps which we have just received. Floor lamps, table lamps and boudoir lamps, with silk and parchment shades, of designs and colorings to meet every decorative requirement, are shown in profusion. Perhaps never before has it been our privilege to present so splendid an array of such useful and beautiful lamps. The prices are moderate, the values great. You will find these lamps in various appropriate settings among our Living Room and Sun Room Furniture.

Domestic Rugs of Superior Quality

¶The variety, extent and reasonable prices of the assortments shown here are the reasons why so many people prefer to buy from Kennard's. You will find all rugs in all sizes and the colorings to meet the requirements of any scheme of decoration.

The Newest Draperies in All Fabrics

¶The chief charm of our drapery department is the large assortments of the latest creations. The velours are lovelier than ever, while there are probably no greater artistic effects than those found in the new arrivals of cretonnes. These cretonnes are the one instance of illuminated fabrics in which the boldest conceptions of design and color are unceasingly attractive.

¶Time now to be thinking of new portieres. We show them in many materials, many colorings and in a wide range of prices. All prices for draperies will be found very reasonable.

NEW CHARGE ACCOUNTS INVITED

Kennard's 4TH & WASHINGTON

Formal Opening and Sale

Autumn Millinery

Will Be Held Monday and Tuesday



Every authentic Fall mode is effectively represented in this immense display. Copies and adaptations of Paris and New York models at more moderate prices reveal the extreme style tendencies, while the genius of our own expert designing staff is decidedly apparent in charming original creations, obtainable exclusively at Myles'.

Characteristic with Myles' Openings, values are wonderful.

Specialized Prices—Second Floor, $10, $15 and $20
Third Floor, $5 and $7.50

Just South of Busy Bee

Myles 413 N. 7TH ST.

Between Locust and St. Charles

NORTH SIDE Y. M. C. A. TO BE DEDICATED TODAY

Parade From 19th and St. Louis to Grand and Sullivan at 1:30 P. M.

The new four-story building of the North Side department, St. Louis Young Men's Christian Association at Grand and Sullivan avenues, will be dedicated this afternoon, with exercises in which the North St. Louis Business Men's Association, the Knights Templar, and church and school organizations will take part.

The building, costing $150,000, is of stone up to the second story, and the remainder of brick. It is a conspicuous object from the grandstand of the American League baseball park.

The building contains departments for men and boys, gymnasium, running track, swimming pool, classrooms, assembly hall and bedrooms, besides social and reading rooms.

The afternoon's exercises will begin with a parade, forming at Nineteenth street and St. Louis avenue at 1:30, and marching west on St. Louis avenue to Grand, then north to the building. Business and fraternal organizations, church societies, Boy Scouts and school drum corps will be in line.

Speaking Program.

The ceremony in the building will begin at 3 o'clock, with an address of welcome by Louis Boeger, chairman of the North Side organization. Melville L. Wilkinson, president of Scruggs, Vandervoort & Barney, and vice president of the St. Louis Y. M. C. A. will preside. The singing of "America" is to be followed by an invocation by the Rev. J. P. Meyer, pastor of Bethel Evangelical Church, and by talks scheduled to be made by Mayor Kiel, Louis Moller, past commander of the Knights Templar of Missouri, and J. H. Banks, State secretary of the Y. M. C. A.

The dedicatory address will be delivered by Henry M. Beardsley, former Mayor of Kansas City, and former moderator of the National Council of Congregational Churches. The keys will be turned over to J. W. Fristoe, on behalf of the building committee, and will be accepted by F. H. Peters, honorary chairman. The dedicatory response exercise will be conducted by Philemon Bevis, general secretary of the St. Louis Y. M. C. A.

2260 New Members.

Tomorrow night will be church and association night at the new building, with Phil Stremmel presiding and J. G. Kessler as the chief speaker. Wednesday night is designated as Ladies' Night, and Miss Margaret Wilson, general secretary of the Young Women's Christian Association, will speak. Friday night will be Boys' Night, and there will be music, motion pictures, swimming and gymnastic exercises, besides short talks.

A membership contest, which has just ended, brought in 2260 new members for the North Side "Y." The team headed by Louis Boeger won the contest, getting 1136 members, to 1124 obtained by the team headed by Alfred W. Pauley. A silver cup 25 inches high was awarded to a group of 10 workers, headed by Paul J. Wielandy, for getting the largest number obtained by any such group. Their number was 347. Phil Stremmel was field marshal, and J. F. Mocker campaign director.

IMPORTATION OF U. S. COAL BY GERMANY IS UNLIKELY

Price So High That Purchase in Quantities Is Declared to Be Out of Question.

By the Associated Press.

BERLIN, Wednesday, Sept. 10.—Importation of American coal in quantities sufficient to relieve Germany's need is regarded by the press as inconceivable, owing to the cost. Although German-American negotiations have resulted in an offer to send American coal to this country, it is said, the price is so high, owing to freight rates and foreign exchange that the importation of coal in large quantities is out of the question.

Coal experts of the Ruhr district are against the movement to import foreign coal, especially American. Peter Kloeckner, one of the leading Rhenish industrialists, recently declared American coal costs 500 marks against 70 marks a ton for German coal. Since he made this statement the foreign exchange situation has become worse.

WOUNDED PRIVATE AT HOME

Oliver W. Cook Injured First Near Chateau-Thiery.

Private Oliver W. Cook, 22 years old, who was a member of the Motor Transport Corps of the American Army and a dispatch rider with the Fifth and Sixth Marines at Chateau Thierry, is visiting his parents at 2620 Natural Bridge avenue from Fort Sheridan hospital.

Private Cook was wounded in the right leg by shrapnel July 15, 1918, near Chateau Thierry, and the same leg was broken last June in a motorcycle accident near Bordeaux. The leg has not fully healed, which is the reason for his detention in the hospital.

$1.80 FOR SUPPOSED REMBRANDT

Correspondence of the Associated Press.

JOHANNESBURG, South Africa, Aug. 12.—A British army officer recently purchased for 7½ shillings ($1.80) in a Pretoria auction room a picture which art critics believe to be a missing Rembrandt—a work of priceless value. The picture, portraying the Crucifixion, has been sent to advisors of the Great Art Gallery at The Hague for examination.

The theory is that the picture was brought to South Africa by a member of a family of Dutch noblemen who were patrons of Rembrandt.

W. U. CHANCELLOR RETURNS

Dr. F. A. Hall to Prepare for Opening of School Sept. 25.

Dr. Frederic A. Hall, chancellor of Washington University, has returned from two months in the Catskills and preparation for the opening of the university's school year Sept. 25 will begin actively tomorrow. All members of the faculty have been summoned to report Sept. 22.

Scores of students already have enrolled, and Friday morning there was a long line of registrants.

Dr. R. R. Hollingsworth, who will begin his work as associate professor of education, while his twin brother, Dr. W. W. Hollingsworth, is professor of political science, has arrived from Georgia and is residing with his brother at 5569 Enright avenue.

THERE'S ONLY ONE WAY to be sure of the girl—if she wears your ring she's yours. Handsome Diamond Rings, engraved mountings, white and green gold. Credit terms. Loftis Bros. & Co., 20 fl., 209 N. 6th st.—ADV.

Addison's
517-519 WASHINGTON AV.

ABOUT OUR MILLINERY

WE are conducting this department on a strictly "SMALL PROFIT BASIS." We buy our immense stocks direct from the largest New York firms, and consequently get the LOWEST POSSIBLE PRICES. New Millinery is constantly pouring into our department as fast as the styles are being shown in the East. SEE OUR SPECIAL MILLINERY WINDOW TOMORROW BEFORE BUYING YOUR HAT. Let us show you how to save fully 50%.

SAVE 50%

DON'T BUY A SUIT ANYWHERE—AT ANY PRICE—UNTIL YOU SEE THE VALUES IN THIS

SUIT SALE!!



SEPTEMBER 15th is here—the Fall season is in full swing—warm weather isn't preventing shrewd women from buying their Fall Suits at such sensationally low prices. NO PROFITS TOMORROW—WE'RE MERELY STIMULATING BUSINESS. It's the sale you've been waiting for—don't let the opportunity go by—SAVE $10.00 to $25.00.

Fur-Trimmed Silvertone Suits—
Fine Chiffon Broadcloth Suits—
Kitten's Ear—Velour and Duvetyn Suits—
Tricotine and Wool Poplin Suits—
Oxfords, Plain or Braid Trimmed—
Burellas Plush and Velvet Trimmed—

Youthful Belted Suits— Newest Colorings—
Fancy Blouse Suits— New Trimmings—
Plain Tailored Suits— Finest Lining—
Richly Emb. Suits— Sizes for Misses—
Braid Trmd. Suits— and Women Also—
Hundreds of Styles Stout Sizes—

EVERY woman within a radius of 100 miles that's thinking of a new Fall Suit, by all means see the values offered in this sale tomorrow—regardless of whether you buy or not—come up to our immense Second Floor Suit Section—see these marvelous Suits. They're finer than you ever dreamed of—they're the kind of garments that sell everywhere at exorbitant high prices—and the selection involves 1000 Suits.

—CAN "YOU" AFFORD TO PASS THIS UP?—
Look at our prices—they tell the story—

$18.50 $25 $35

EXTRA Sizes for STOUT WOMEN 47 or 59 Bust

THE Coats and Suits advertised at these sensationally low prices include YOUR SIZE, TOO—whether you wear a 47 or a 59 garment you'll find one to fit you here tomorrow in this sale.

COATS!

Buy Your Winter Coat Tomorrow!

Don't put it off until November. You'll have to pay higher prices then. Attend this phenomenal coat sale. Select your Coat, have it put aside. Save from $10 to $25.00.

HAD it not been for the manufacturer sacrificing his regular profits on account of the warm weather, it would have been impossible for us to sell Coats at such amazingly low prices.

Fur-Trimmed Coats—
Fine Broadcloth Coats—
New Silvertone Coats—
Suede Velour Coats—
Bolivias and Duvetynes—
Tinseltones and Silvertips—
Cheviots, Meltons, Vicunas

Silk Plush Coats

Baffin Seal Coats—
Egyptian Plushes—
Fine Silk Velvets—
Rich Silk Velours—
Silk Cylinder Cloths—
Hundreds of Others—

$15 $23 $33 $45

See Our Windows



This Fur-Trimmed Plush Coat, Black or Brown, $23

Extra Sizes for Stout Women.



This Coat, $23

HERE'S the sale of all sales. Think of it—3000 Coats, in every style, every color, every material, and every size—the biggest assemblage of Coats in St. Louis. Why can't YOU find a Coat here? The prices are fully 50% lower than they'll be in November. SELECT YOUR COAT TOMORROW—a small deposit will hold your Coat until you're ready for it—and you'll save from $10.00 to $25.00. That's enough inducement for any eager money-saving woman to BUY NOW.

New Coatees

Fine beaverette and silk plush Coatee and short Sport Coats—wonderful styles—some fur trimmed—all sizes for misses and women. A small deposit will hold your purchase till wanted.

For 4 hours Monday Morning. $18



Fur Coatees

French seal, natural muskrat, sealine and Scotch mole Fur Coats—with skunk, beaver and other expensive fur collars and cuffs—on sale at. A small deposit will hold purchase till wanted

$39 to $99



CHOICE OF 500 FALL DRESSES

Garments shown cannot be duplicated under $23.75, $25 and $27.50, and if you come early enough you'll find Dresses worth up to $30. All to be offered in this sale at

$15

THERE'S heavily beaded Georgettes in all colors—rich satin Dresses—French serge Dresses—Tricotines—Wool Jerseys—embroidered silk taffetas and practically every other kind of high-priced Dresses shown this season—it's a sale worth coming a hundred miles for—and you'll not be disappointed—all sizes for misses and women.

Sale Will Be Held on First Floor

GEORGE HERSHEY AUGUSTINE, LONG MERCHANT HERE, DIES

Funeral Service Will Be Held Today at Family Home in Kirkwood.

The funeral of George Hershey Augustine, for 20 years vice president of the Carleton Dry Goods Co., will be held today at the family home, "Fairlawn," in Kirkwood. He died at 7:15 o'clock Friday night, at the age of 71 years, after an illness of two years with a complication of diseases, following a nervous breakdown.

When his health failed physicians sent him to California, but when it was seen that the end was not far away, his family brought him back to St. Louis, arriving home Tuesday. He is survived by his widow and three children, Mrs. Warren Goddard, Mrs. Nelson D. Jay of Milwaukee and Floyd B. Augustine.

After business experience in Chicago and other cities, he came to this city in the '70s, and was connected with the firms of Dodd, Brown & Co. and the Ely & Walker Dry Goods Co. With Murray Carleton he purchased the controlling interest in the Wear & Boogher Dry Goods Co., and became vice president of the firm in 1899, when it changed its name to the Carleton Dry Goods Co.

PREUSS ARRAIGNS PARIS ATTITUDE ON UNION OF GERMANS

Addition of Austria to Germany Would Be Burden, but of Importance to Young Democracy, He Says.

By the Associated Press.

BERLIN, Thursday, Sept. 10.—Dr. Hugo Preuss, who drafted the new German Constitution recently promulgated at Weimar, in a statement today to the Associated Press, severely arraigned the demand made by the peace conference that Germany must amend the constitution so as to prevent Austrian representation in German parliamentary affairs.

"I must emphasize first," he said, "that this is not a question of law. Legally it is clear and simple. The way in which our opponents brought up the matter shows they are following entirely different purposes than the clearing up of doubtful legal questions.

"In article 178 of the new German constitution is the clause: 'The terms of the treaty of peace signed at Versailles will not be effected by this constitution.' This excludes any practical collision between the peace terms and the constitution for if there should be any provisions of the constitution in contradiction of the peace terms, the latter would be valid legally without any chance for the constitution to take precedence over the treaty.

Not Formal Contradiction.

"Article 61, paragraph 2 (providing for the admission of Austrian members of the Reichstag) does not stand as a formal contradiction of the peace terms, this fact being recognized by the signing of the terms by the allied and associated Governments. In the German counter proposals to the original peace terms the German Government explained, in discusing this point, that Germany did not desire to violate the Austrian frontier, but that if Austria wanted to bring about a state of unity with Germany, the latter could not obligate herself to oppose the wishes of the 'German brothers in Austria,' for in that case the right of self-determination of peoples would count against Germany.

"The allied and associated Governments merely recognized in their answer Germany did not want forcibly to violate the Austrian frontier. Thus the peace treaty was signed. Article 61 does not forcibly violate the Austrian frontier. Rather everything is left to the free initiative of Austria on the basis of national principles and national self-determination.

"Further, if the entente raised serious objections to harmless paragraph 2 of article 61 there were plenty of opportunities to reach a quiet understanding with Germany, instead of that the entente chose a most sudden and brusque manner toward us and offered terms for which there was no trace of legality, the purpose being to compel Germany to alter her Constitution as to immaterial points. I estimate too highly the legal insight of our opponents to believe they do not recognize how legally untenable is their position.

"Their political purpose, however, has been attained and the whole world has been shown that Germany must submissively comply with the absolutely illegal order of the entente.

Purpose of Policy.

"I do not believe in the opinion widely current among Germans, that the statesmen of the entente and America are filled with anger and hate and have allowed themselves to be drawn into a planless and purposeless policy. This policy, however, can have but one thought and plan—to make it impossible to consolidate a democratic republic in Germany. The forcible prevention of a union of Austria and Germany is the blow in the face for all the solemnly proclaimed principles of the entente.

"The union of Austria to Germany would mean a severe burden on Germany. Tremendous sacrifices would be necessary and therefore there aer many people in Germany who viewed the plan with hesitation. It would, however, be of great value and would be of wonderful importance to the young German democracy as it would bring about a unity which Bismarck's statecraft and Prussian weapons failed to accomplish.

"The policy of the Entente, therefore, can have no conceivable aim other than forcibly to prevent this moral strengthening of the republic of Germany and to add to the strength of its opponents, since it would make it much easier for them to gain supporters for their claim that German national unity cannot be brought about in Germany except by a military reaction.

"When the peace terms were formulated the German people established their republic. We know at that time that with this peace instrument in hand the Entente could discredit the German republic. The German-Austrian question is the first indication of such an intent, but it probably will not be the last.

Counter to Declarations.

"In the meantime this policy runs counter to all the solemn declarations of President Wilson and the Entente—That should not mean much, for after our experiences since last November the value of these declarations has been sunk deeper than German values. But this policy negatives the obvious interests of the allied and associated Powers which demand the strengthening and the democratic development of Germany.

"It was attempted at first to represent the German democratic republic as a barefaced deception in order that actions such as were adopted to defeat Kaiserism might be justified. It is harder to maintain this fiction the longer the democratic regime lasts. This regime now has concluded a Constitution, the bases of which are pure democracy and unity. Under most tremendous difficulties it has protected the western world, as Adam, against Bolshevism. It was obvious to every stateman that the German republic cannot be forever misrepresented by a disguished kaiserism. So new blows must be delivered.

"Such treatment increases the protagonists of the old systems and adds to the spirit of revenge in the German people. A desired excuse for mishandling Germany may thus be given in future. The goal must be the destruction of German democracy or of Germany herself. If the allied and associated statesmen do not have this aim in view their policy of making life bitter for the German democracy would be inconsistent and that must never be assumed in studying the policies of an opponent.

British Land at Scutari.

LONDON, Friday, Sept. 12.—British forces have been landed at Scutari, across the Bosphorus from Constantinople. It is officially explained, however, that this is an ordinary troop movement and that only 1200 men were placed on shore.

LET'S GO!

A FIGHT FOR LOWER PRICES!

We are conducting an aggressive campaign to hammer down the price of clothing to the lowest possible level. We have met the issue squarely by applying the only practical solution—the cash sale of more goods at a closer margin of profit. Months of earnest preparation were necessary, and now we are ready. Every man, young man and boy in St. Louis should investigate this wonderful opportunity Monday.



New Fall Suits

$25. SUITS $18.50

Men's and Young Men's Nifty Suits, cut in such desirable models as waistlines, English sacks, semi-belted and full belted styles, as well as conservative styles—Suits that will give you the service you have a right to expect! Priced in This Fight for Lower Prices, at **$18.50.**



New Fall Suits

$30. SUITS $23.50

Hundreds upon hundreds of Men's and Young Men's Suits in cheviots, cassimeres, velours and the Scotch mixtures—tailored in a way that you will like and finished with splendid mohair or quarter silk lining! Priced in This Fight for Lower Prices, **$23.50.**



New Fall Suits

$35. SUITS $28.50

Every Man or Young Man who appreciates correctly tailored Clothes will readily see the real value in this big group of classy Suits! New paneled effects, snappy patterns, attractive mohair and silk lining and unusually good-looking materials! Priced in This Fight for Lower Prices, at **$28.50.**



New Fall Suits

$45. SUITS $33.50

Beautiful blue, green, brown and gray flannel materials, distinctive changeable silk lining and the scores of single and double breasted models, handsomely hand-tailored throughout—sizes to fit everybody! Priced in This Fight for Lower Prices, **$33.50.**

Men's $3 PANTS

Sizes 28 to 46, in neat dark patterns—Priced here Monday at **$1.95**



Men's $6 PANTS

Fine worsteds, cheviots and cassimeres — Priced here Monday at **$3.95**

Boys' Sturdy School Suits
—With 2 Pairs of Lined Knickers

Sturdily built Suits of tough Cassimere materials that will give good serviceable wear for school — And they are made in the nifty belted style, too. The sizes range from 6 to 17 years and both pairs of knickers are full lined. Priced in this Fight for Lower Prices, at..... **$6.95**



Boys' Heavy School Suits
—With 2 Pairs of Lined Knickers

We know that every thrifty mother will be interested in this big lot of cassimere, cheviot and worsted Suits! The fact that all of these Suits have 2 pairs of full-cut and full-lined Knickers is a striking feature, and when you combine neat dark patterns in cheviots, cassimeres and Scotches, such as these up-to-the-minute Suits embody, you are getting a wonderful bargain at $9.95. Sizes 6 to 18—at..... **$9.95**



Boys' $2 Knickers $1.66

Splendid quality cassimeres in the wanted dark patterns, as well as heavy corduroy knickers in all sizes up to 18—priced Monday at .....

WEIL

CLOTHING COMPANY

N. W. COR. EIGHTH AND WASHINGTON AV.



Proof That We're Cutting Down High Prices
HOME MAKERS SALE

LIBERTY BONDS ACCEPTED AT FULL VALUE

We attribute the amazing and rapid success of this establishment chiefly to the fact that in the face of the highest furniture prices ever known and while others are profiteering we are straining every effort to cut down high prices and are making thousands of staunch friends and customers. This wonderful Home-Makers' Sale is additional proof of the fact that "The Reliable" is saving the St. Louis public **BIG SUMS OF MONEY** daily. Read the amazingly low prices below, then come and see the goods for yourself.



This Queen Anne "Real" Walnut or Mahogany

$275 BEDROOM SET $165

If you've made up your mind to purchase a really high-grade Bedroom Set at about $300—don't do it, until you see this magnificent set, just as illustrated—designed in the true Queen Anne style by a master artist—richly ornamented—constructed of "real" genuine mahogany or American walnut—set comprises dresser, bow-end bed and chiffonette—dressing table priced extra—sale price .....



This Charming William and Mary 8-Piece

$275 DINING-ROOM SET $148

It doesn't matter how fine the furniture is you now have in your home—this handsome set will make your dining room the most beautiful spot in your home—massively constructed in the simple, yet graceful William and Mary period design—superbly finished—set comprises large buffet, 6-ft. extension table and six high Cathedral-back genuine leather seat chairs—china closet priced extra .....

Sensational Sale of *Last Season's* STOVE SAMPLES

Just a few more of these last year's sample Ranges still remain to be sold and they will be closed out this week at stupendous price reductions. Come early and secure first choice.



$50 Star Estate Coal Range on sale at..... $29.75

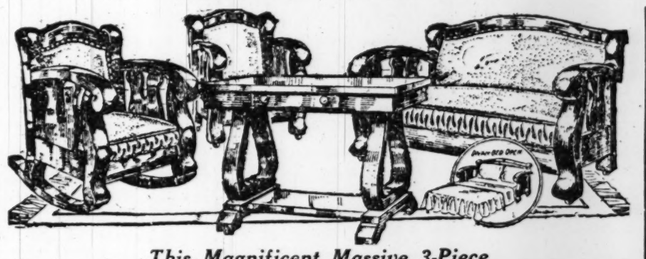
$85 Bridge & Beach Superior Range at.... $54.00

$25 Charter Oak Hot-Blast Heater on sale at... $15.85

$29 Charter Oak Hot-Blast Heater on sale at $17.25

$125 Charter Oak Combination Range. $79.50

$100.00 Estate Combination Coal and Gas Range at $59.50



This Magnificent Massive 3-Piece

$135 DAVENETTE SET $89.50

Here is the most beautiful Living-Room Furniture and at the same time the most practical set made. Aside from the rich, massive construction and luxurious upholstering, the divan of this set opens into a full-size bed—each piece is finished in a beautiful high piano-polished mahogany—set comprises divan, arm-chair and arm-rocker—note the graceful curved arms and backs of each piece—Home-Makers' Sale Price.....

"The Finest Phonograph"

Sarola
The Master Phonograph

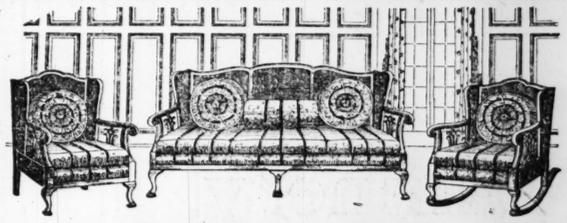


Before you purchase a phonograph come and hear the Sarola. We'll play your favorite tunes for you and when you hear them we know that you'll marvel at the distinctness and naturalness with which they are played. The Sarola $95 model illustrated plays all makes of records perfectly and is equipped with automatic 3-in. full-tone sound chamber, etc.—case is constructed of solid mahogany — it's the equal of any standard $200 model made—priced at

$95

Sensational Sale of Cane and Mahogany

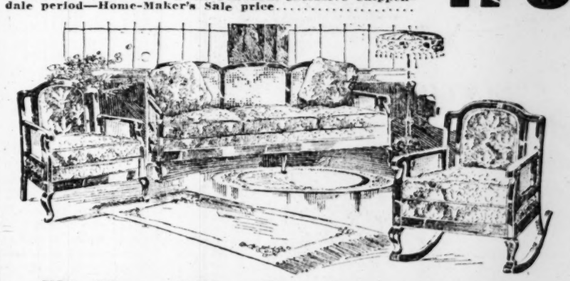
LIVING-ROOM FURNITURE



This Magnificent Cane and Mahogany

$275 LIVING-ROOM SET $179

The rich silk damask loose cushion upholstering of this magnificent cane and mahogany set will instantly appeal to you. $179 is without question the lowest price ever quoted for a quality loose cushion Living-Room Set. Just as shown—constructed in the beautiful exclusive Chippendale period—Home-Maker's Sale price.....



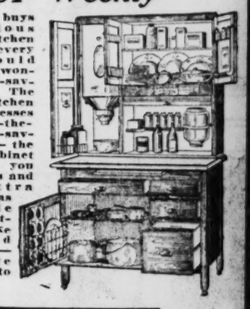
This Elegant 3-Piece Finest Cane and Mahogany

$375 LIVING-ROOM SET $220

This charming set will appeal particularly to the "Lover of Finest Furniture." Just as illustrated—the prettiest Queen Anne cane and mahogany set you ever saw—luxuriously loose cushion upholstered in a charming pattern of silk velour—set comprises 78-inch long Davenport, Chair and Rocker—a simply wonderful bargain at the sale price of...

SHERMAN KITCHEN CABINETS
$1 Weekly

$1.00 weekly buys this marvelous Sherman Kitchen Cabinet — every kitchen should contain this wonderful labor-saving device. The Sherman Kitchen Cabinet possesses every up-to-the-minute labor-saving feature — the Sherman Cabinet will save you miles of steps and hours of extra toil daily—has sliding table tops, flour sifter, metal cake and bread drawers, etc.—prices range from $54.00 to $87.00.



This Handsome Solid Oak

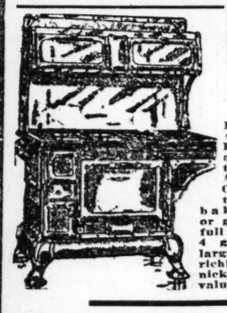
$30 Chifforobe

$21



Every bedroom should have this large, handy Chifforobe in it—has a place for everything—5 large, roomy drawers, hat compartment and large clothes hanging section—made of solid golden oak—actual $30 value — sale price, $21

$155 Blue Porcelain Combination Range



$98

Here is the greatest Combination Range value ever offered. Just think of it! An ALL-BLUE PORCELAIN Range that cooks and bakes with coal or gas for $98. Has full 4-coal hole and 4 gas burner top—large 18-inch oven—richly trimmed with nickel parts — $155 value at $98.

This English Gold Lacquered

$35 Bed, Spring and Mattress



$23

Here's more proof that there is no profiteering here. Read this and be convinced—this full-size genuine English Gold Lacquer Bed, an all-steel non-sag spring and comfortable 50-pound mattress—all for **$23**

Goods Purchased in This Sale Held for Future Delivery If You Desire.

RUGS AT SAVINGS

832 BRUSSELS RUGS— 9x12-ft. size—sale price **$19.00**

865 AXMINSTER RUGS— 9x12-ft. size—high pile..... **$44.50**

THE RELIABLE
COMPLETE HOME FURNISHERS

Visit Our Player-Piano Dept. No Interest or Extras of Any Kind Charged.

THE BIG STORE AT S. E. COR. 8TH AND FRANKLIN AV.

British Land at Scutari.
NDON, Friday, Sept. 12.—Britrces have been landed at Scuacross the Bosphorus from Conople. It is officially explained, ver, that this is an ordinary movement and that only 1300 were placed on shore.

STYLE SHOW NEXT AUGUST

The St. Louis style show committee has voted to hold a style show in August, 1920. It was also voted to raise an additional $15,000 for the purpose of nationally advertising the show and the St. Louis market. An advertising committee composed of Aaron Rauh, Paul Wielandy and Thomas H. Lovelace was appointed.

The Pageant of Fashion held in the Municipal Theater, Forest Park, in August, cost approximately $22,000. The receipts from subscriptions, entries and admissions was approximately $25,000. The style show committee contributed $1000 towards the building of the permanent dressing rooms. The officers of the committee are Flint Garrison, chairman; Paul J. Wielandy, vice chairman; Aaron S. Raur, chairman of Finance committee; Sigmund Hasgall, treasurer; Anita Moore, secretary.

BUDGET PLAN HEARING SEPT. 22

By the Associated Press.

WASHINGTON, Sept. 13.—Hearings on a budget system for the Government will be begun Sept. 22, by the Special House Committee which has decided to push the inquiry with a view of making recommendations before March, the date fixed for a final report.

Chairman Good was instructed to ask the Senate Committee to join in the hearings.

1890—SCHMITZ & SHRODER—1919

SPECIAL VALUE IN BOYS' SUITS

With Two Pairs of Knickers



These Suits were bought before the big rise in prices. They were bought to use as a special offering to show what this popular boys' store can do in value giving. They are exceptionally good. The styles are the newest waistline effects, the patterns are the kind boys and mothers like; the fabrics are thoroughly dependable and the tailoring is the kind that insures satisfactory wear. Ages 8 to 18. $10.75

Other great values—$8.75 to $25

Boys' All-Wool Blue Serge Suits

Three different lots. All of them have belt all around and slash pockets; one lot is a waistline model. The colors are absolutely fast. The knickers are full lined and well made. Ages 7 to 18. $13.50

Other great values—$12.50 to $22.50

Children's Rompers

THESE are the Lee Union Alls, in the Stifel stripes and khaki effectively trimmed in blue and red. Ages 2 to 6. They wear like iron. *Monday Special* $1.50

Boys' Raincoats $4.00

STYLISH, full-belted Coats, made of double texture cloth, fully strapped and cemented seams. A generously cut coat that fits splendidly. Tan or gray mixture.

Hats to match—50c

Corduroy Novelty Suits For Children $6.95



ONE of the favored Fall models for the little fellow is a charming new double-breasted, full-belted model buttoned to the neck, effectively finished with a detachable white collar. We are showing one of good quality corduroy, in blue, brown, mouse and drab. Ages 2½ to 8.



Large Boys' Stockings 75c

WE always carry a complete line of large boys' Stockings. Sizes 10½, 11 and 11½.

Smaller Sizes, 45c to 65c

Boys' Knickers

WE are showing a large and varied assortment of boys' Knickers, in all-wool blue serge, corduroys and fancy mixtures, in very attractive patterns.

CAPS



Monday Special 79c

PARTICULARLY handsome Caps, in the very newest Fall and Winter materials and patterns. Fashioned in the one-piece tops — unbreakable visors.

Others up to $1.50

Blouses 95c

A STUNNING group of Blouses, in decidedly attractive light and dark patterns and plain blue chambray.

Others up to $2.00



Boys' Union Suits $1.15

Fall and Winter cream color Balbriggan Union Suits; long sleeves, ankle length; ages 6 to 12. Ages 14 to 16, $1.35

SCHMITZ & SHRODER

S. E. Cor. Eighth and Washington Ave.

If you see it in a Schmitz & Shroder ad—it's TRUE

PAY 50¢ OR $1.00 A WEEK



FINE ELGIN WATCHES

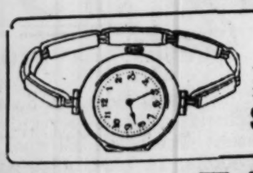
These Watches are the standard of the world. Set in neat, thin model, 20-year case; warranted to keep accurate time; can be had here at much below the average cost. This beautiful model is a special bargain at $20

Beautiful DIAMOND RINGS

A large shipment of brilliant stones just arrived this week. We have them mounted in the genuine Tiffany 14-k. solid gold settings. A comparison with cash store prices will convince you of the values offered.



$20 $25 $35 $50 and Up



WRIST WATCHES

We have an excellent assortment of fine Wrist Watches that keep accurate time and are fully warranted. Every one sold on easy time payments. Prices are very moderate, ranging from— $27.50, $30, $35 and Up

McCoy Weber

2ND FLOOR 6 ORIEL BLDG. 6TH and LOCUST

Entrance 4 Doors South of Locust

Open Saturday Till 8

WEAR WHILE PAYING

WILSON DOMINANT IN PEACE COUNCIL, SAYS PROF. HUDSON

Attache of American Mission Tells City Club President Seldom Failed to Get What He Wanted.

The manner in which President Wilson dominated the Supreme Council of the peace conference was described, from his personal observation of the Council in session, to members of the City Club yesterday by Prof. Manley O. Hudson of Harvard University Law School, who was attached to the American mission. He went to Paris at the signing of the armistice, departing, he said, one month ago yesterday. He formerly was a University of Missouri professor.

"I was never doubtful," he said, "but that the United States was represented by a man thoroughly respected. In many instances he was feared and seldom failed to get what he wanted."

Hudson's estimate of the accomplishments and failures embodied in the eace treaty seemed to have singular weight with his audience because of his dispassionate manner of statement. He had neither unqualified praise nor condemnation for the document.

Hudson said that, as a member of five separate advisory commissions, he frequently appeared before the Supreme Council, composed of the representatives of the five leading Powers. "There, to me, was no question that President Wilson was the dominant figure of the council," he said. "It was he who said what question was to be discussed and when the discussion should close. He was an adept at discovering just when an agreement was reached, just as Hankey of Great Britain was an adept in stating that agreement in words, for it usually was true that one word more of discussion would have meant disagreement, and one word too many or too few in the written interpretation of the agreement would have meant disagreement.

Made Informal by Wilson.

"The supreme council was hard to reach, but it was more informal when President Wilson was there and much more formal and more difficult of approach after he had left. But the council seldom acted without its advisers being present, and the advisers took the greatest part in the discussion. President Wilson usually directed the discussion of the American points himself. Clemenceau delegated the discussion to Tardieu when he could, Lloyd George used his experts and left his decisions to the men he was depending upon. President Wilson is greatest in taking words from men's mouths and making them his own, and did it much in the supreme council."

He said that the plenary conference, in which all the participants in the war on the side of the allies had representation, was merely the "show window" of what was going on and that the members of the plenary conference themselves often were entirely ignorant of the progress of negotiations.

"Clemenceau would appear before the plenary conference with, for instance, a supreme council decision on the league of nations. He would read the provision and interrogate: 'Are there any remarks?' If a Frenchman happened to rise to remark, Clemenceau was visibly displeased. If it chanced to be the head of the French commission for the consideration of a league of nations, he was visibly more displeased. He usually would end up the discussion in this fashion: 'There is no further discussion. It is agreed that this shall be a provision of the covenant of the league of nations? It is agreed. The meeting is adjourned.'

Hudson discussed some of the criticisms of the treaty, the covenant and the President. "I have heard it said that the British 'put it all over us,' that they were trained diplomats," he said. "In my own contacts when I saw Americans meet the British, the Americans invariably measured to the mark. I also have heard it said that President Wilson did not rely on his experts. Experts are peculiar beings. Let us say, for example, that one is assigned to Switzerland, to be the source of information as to all events of Switzerland. Soon he becomes pro-Swiss in view. Experts are a good thing to have on tap, but not on top. President Wilson didn't use his experts on many occasions, but on many he did.

"Then I have heard complaint of the amount of money spent by the American commission. They might have spent more. We did no entertaining. The British did, and entertaining seems to be the sine qua non of successful negotiation."

Wilson Alone on Shantung.

Hudson expresed his personal disapproval of the Shantung clause, but declared the circumstances under which it was made to have been extenuating. He said that California had not permitted the provision of race equality to enter the covenant and that Japan had been refused other concessions and was pressing her last remaining one, as to Shantung, at a time when the Italian commission returned to Italy. President Wilson had absolutely no support for his objection to the Shantung clause, he said.

Hudson declared the greatest advance accomplished by the peace treaty was that it had established among nations a willingness to work together on international problems. "That is the real issue in this present controversy," he said. "I would like to have seen some things in the covenant that are not there. I would like to have seen a provision for the expression of views of peoples when they oppose their own government.

"The most disappointing thing in the conference was that throughout the world it left vast multitudes of common people disillusioned in their hopes which have been inflamed to a high pitch by the speeches of President Wilson. He came to them as a sort of savior to whom they looked for a revolutionary new order of things, which was, of course, impossible. But I think I can understand the convictions of these people who want to see Europe organized on Bolshevik principles, though that is not the order of things to which I am looking."

Hudson gave to E. M. House great credit for winning Europe to an acceptance of Wilson's fourteen points as a basis for peace, and, said that whether the treaty measured up to the fourteen points depended largely upon what interpretation was given to the points.

Your Credit Is Good AT THE U-S CREDIT CLOTHING CO. 706 N. BROADWAY

Monday, the Next Day and Wednesday

ATTRACTIVE PRICES on STANDARD GOODS

AND YOUR CHOICE IS NOT RESTRICTED TO ONE MAKER'S LINE OF GOODS—FOR EXAMPLE

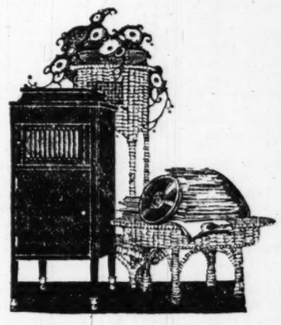
Mellin's Food, large 59c

Horlick's Malted Milk, hospital size $2.50

JUDGE & DOLPH DRUG STORES

515 Olive—7th & Locust—514 Washington—5600 Delmar

Cut Price Offerings in Our Many Ads in Today's Paper—Look for Them!



The Vocalion

Where other phonographs stopped, there the Vocalion began.

Other phonographs have an amplifier, the Vocalion has the Symphonetic Tone Chamber.

Other phonographs are impersonal things, the Vocalion has the Graduola, conferring the privilege of artistic tone control.

Other phonographs reproduce partial music, the Vocalion makes records eloquent with tones heretofore lost.

Other phonographs fall short of perfect music, the Vocalion satisfies the greatest musicians.

Broad claims, indeed. But they are made by the world's largest producer of musical instruments. That makes them worth investigating. That makes it worth your while to hear the Vocalion before you buy any other phonograph.

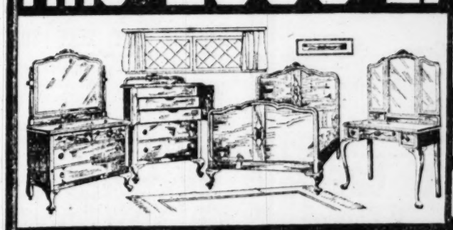
TO own a phonograph with limitations—or without limitations—to buy a noise maker or musical instrument—it is worth some thought and investigation.

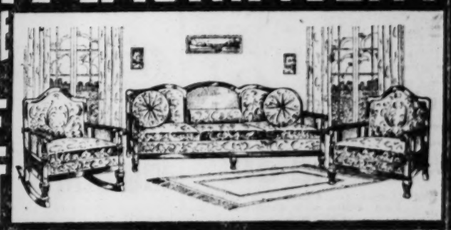
The AEOLIAN Co.

In St. Louis 1004 Olive Street

Steinway Representative

This $1000 LAUER MAGNIFICENT COMPLETE HOME OUTFIT





Outfit Includes

$145.00 Blue Porcelain Combination Range, nickel trimmed and a beauty; fully guaranteed. (Can be furnished in white or gray.)

For $645

LIBRARY SUITE

Should you prefer a high-grade Davenette Suite in place of Library Suite, you may have your choice.

YOUR $50.00 BOND WORTH $52.50 IN TRADE

A SUGGESTION

Go to any store, select an outfit, make careful note as to the class of goods, designs, size, price, etc. Then come here, and you will at once be convinced that we are offering you the greatest inducement ever made by any furniture house. Strictly up-to-date designs, quality the best, with cost no more or as much as you will pay for an inferior outfit elsewhere. Come in and be your own judge.



KEWPIE DOLL SPECIAL

14 inches high, highly lacquered, with movable arms,

49c

IN ASSEMBLING

this outfit we have picked the choice suites from our large stock, in an endeavor to offer you a real up-to-the-minute outfit. You can choose bedroom, dining room and kitchen, or living room, dining room and kitchen, or living rooms, bedroom and kitchen, for $645.00.

We will make the terms to meet your financial convenience.

Your Liberty Bond worth $52.50 in trade.

We carry the finest selection of furniture in St. Louis.

If you can't get in during the day, we will make special appointment for any evening.

LAUER'S

825-827 N. 6TH ST.-JUST SOUTH OF FRANKLIN

Selections made now will be held for future delivery without any additional charge.

FOR QUALITY DRUGS

Get it at

WOLFF-WILSON

SEVENTH AND WASHINGTON

THE PRICE CUTTERS

LUNCH KITS FOR SCHOOL CHILDREN



An Ideal Lunch Kit for the children going to school. Keep contents icy cold 3 days, steaming hot 24 hours. Durable carrying case covered in black leatherette, with an icy-hot bottle and metal lunch box.
Regular Price, $6.00
Our Price, **$3.98**

$4.25 qt. Vacuum Bottle...$2.98
$2.75 pt. Vacuum Bottle...$1.98
Green enamel case, with aluminum cup; strong and serviceable.

Electric Iron, 6-lb.; 10-year guaranteed, with detachable plug; 6-foot cord $4.98
3-lb. Tourist Electric Iron....$4.98
Lightning Bread Knives.....27c
Does the work and keeps sharp.
Sun and Auto Goggles..29c, 39c, 69c
$2.50 Indian Alarm Clock....$1.69
1-year guaranteed.
35c Nail Files and Tweezers...19c

Rubber Goods

$3 Excello Combination Fountain Syringe and Hot-Water Bottle; maroon; rapid flow,
$2.29



$1.25 Seamless Fountain Syringe; 3 hard rubber pipes, 69c
$1.75 Omega Water Bottle, red rubber, $1.19
$2.00 Superba Fountain Syringe, $1.39

SCHOENFELD'S Kidney and Liver Tea

Vegetable remedy for the relief of diseases of the liver and kidneys. Monday only—
16c—3 for 45c

Sempre Giovine

Pronounced Sempray Jo-Ve-Nay

Prevents chapping and windburn. Used by motorists, tourists and others who like outdoor sports. It keeps the skin soft and velvety and youthful in appearance.



Special, Monday at Wolff-Wilson's; 60c size,
44c

MILLER'S ANTISEPTIC OIL, KNOWN AS

SNAKE OIL

Will Limber You Up—A New Creation Pain Killer and Antiseptic Combined.

For rheumatism, neuralgia, lumbago, stiff and swollen joints, corns, bunions or whatever the pain may be, it is said to be without an equal. For cuts, burns, bruises, sore throat and croup it has been found most effective. Accept no substitute. This great oil is golden red color only. There is nothing like it. Sale,
23c 44c 87c

Gray Hair? —"Walnutta" Hair Stain

Not sticky, not greasy; contains no silver, lead, sulphur or aniline. Regular 60c size—special at 73c
Guaranteed

Pompeian Day Cream

(Vanishing)



This new and tried Pompeian Cream is a disappearing (vanishing) cream.
Pompeian Day Cream leaves the skin soft and velvety. Face shine disappears. This cream is especially suited for oily skins. Use before going out, to protect the skin from chaps, sunburn and dust. The 50c jar, special for **39c**

POPULAR ITEMS AT CUT PRICES

$3 Mary Garden Toilet Water; original 5-ounce bottle, $2.69

$1 Bitro Phosphate 79c
Lb. Rolls Hospital Cotton, 39c
Swamp Root 44c, 87c
30c Grove's Bromo Quinine, 24c
75c Q-Ban Hair Restorer....59c
Sal Hepatica, 19c, 39c, 79c
35c Freezone 24c
100 Phenolpthalein Wafers, 49c
Phenolax Wafers 17c
Pinkham's Vegetable Comp.89c
Zemo 21c, 79c
50c California Syrup Figs ..42c
30c Castoria (Fletcher's)...23c
Bromo Seltzer ..21c, 42c, 83c
Nujol 37c, 73c
S. S. S. 77c, $1.29
Pluto Water, large 33c
Pint Glycerine, pound bot...39c
Pinaud's Eau de Quinine, 49c, 98c
$1 Oil Korein Capsules 79c
Caldwell's Syrup Pepsin, 37c, 73c
85c Jad Salts 69c
Cuticura Ointment ...37c, 73c
Nature's Remedy, 17c,34c,67c
60c Baume Analgesique ...49c
30c Williams' Shaving Stick, 21c
75c Catlin's Beef, Iron and Wine, 59c
50c Eatonic Tablets 34c
50c Pape's Diapepsin 37c
Horlick's Malted Milk, 39c, 79c, $2.98
50c Canthrox 37c
Sloan's Liniment 17c, 34c, 67c
Poslam Salve 39c, $1.69
75c American Mineral Oil...39c
$1.00 Vinol 79c
50c Chlorox Tooth Paste...34c
Theatrical Cold Cream, lb. ...44c
Theatrical Cold Cream, ½-lb., 23c

60c Mary Garden Talcum 39c

60c Forhan's or Cato Tooth Paste, 37c
25c Cuticura Soap 18c
$1 Pinaud's Lilac Vegetal ..73c
35c Prophylactic Toothbrush, 27c
25c Packer's Tar Soap 18c
Pound cartons Dirlove Borated Talcum 10c
Lazell's Massatta, Sweet Pea or Field Violet Talcum 12c
30c Rubifoam 21c
50c Hytone Face Powder ...29c
$1 Spring Maid Toilet Water, 79c
50c Hytone Cleansing or Vanishing Cream 33c
$2.40 Mary Garden Perfume, oz., $1.98
Pond's Vanishing or Cold Cream, 19c, 39c
50c Zylano Tooth Paste ...29c
Neet 37c, 73c
40c Orchard White 27c
25c P. D. Germicidal Soap, 18c
50c Pepsodent Tooth Paste, 34c
50c Spring Maid Face Powder, 33c
$1.25 Djer Kiss Vegetal, $1.14
$1.75 Djer Kiss Eau de Toilette, $1.59
Jap Rose Soap .....3 for 25c
60c L'May Face Powder 39c
4-lb. bar pure Castile Soap..98c
$1.50 Gourad's Oriental Cream, $1.23
25c Dirlove Tooth Paste 18c
$1 Pyorrhocide Tooth Powder, 79c
25c Dirlove Face Powder ...18c
50c Cyrano Face Powder...34c
Mistletoe Cream (3 for 50c), 17c
50c Dorin's Brunette Rouge, 42c
50c Palmolive Face Powder.29c
50c Java Rice Face Powder, 34c

TRUSSES

Of all styles, singles and doubles, steel and elastic, from $2.00 to $15.00.
Our expert attendant will give you entire satisfaction.



LISTERINE

A HOUSEHOLD NECESSITY

Prices 25c Size, 18c 50c Size, 37c $1.00 Size, 69c



Listerine has been used in the best homes and hospitals throughout the world for 35 years. It is one of the best sellers. We recommend it as a dentifrice, a mouth wash and a safe antiseptic.
Listerine cleanses and preserves the teeth, prevents infection of cuts and wounds, etc. Get a bottle of Listerine—read the circular around bottle. You'll find many uses for it every day.
DON'T MISS THIS SALE

There's Only One Way to secure a satin skin



"Apply Satin Skin Cream, then Satin Skin Powder"
Perfection for Complexion



INGRAM'S MILKWEED CREAM

—will give any woman the beauty which is more attractive than regular features; the beauty of a fair, glowing, clear and healthy skin.



It Corrects Complexion Faults

For a radiantly natural complexion of lingering and lasting effect, apply Ingram's Milkweed Cream; then let a light application of Velveola Souveraine Face Powder add the finishing touch.

50c size 39c
$1.00 size ... 79c

Get Back Your Grip On Health



NUXATED IRON

Helps Make Strong, Sturdy Men and Beautiful Healthy Women. 3,000,000 People Use It Annually as a Tonic, Strength and Blood-Builder
$1.10 Size, 73c

SPECIAL SCHOOL TAX ELECTION ON NOV. 11

Taxpayers Only Can Vote on Proposed Increase From 60 to 75 Cents.

Preliminary details for the special school tax election, to be held Nov. 11, were agreed upon yesterday by the Board of Election Commissioners and the Board of Education.

The election, to be determined by a majority of the municipal taxpayers only, will settle the question of whether the school taxes will be increased from 60 to 75 cents on each $100 valuation to make it possible for the School Board to grant a permanent increase of salary to teachers and meet other current expenses of the public school system. A special registration will be held Sept. 25 in the 500 precincts of the city. Public announcement of the location of the polling places will be made on Sept. 19 and 20.

It will be necessary to prepare a list of about 3000 judges and clerks and to locate the various polling places. Because of the limited time at the disposal of the Election Board a large force of extra workers will have to be employed at once.

At a meeting at Central High School Friday afternoon several hundred members of the Grade School Teachers' Association decided to postpone consideration of a proposal to affiliate with the American Federation of Labor until after the special tax election.

After a spirited debate, the teachers, by a rising vote, decided to inform the Board of Education that they were not satisfied with the $100 bonus voted by the board last Thursday night. It was pointed out that the bonus was equivalent to about $10 a month increase for the teachers, whereas public school janitors were given an increase of $13 a month. The teachers, whose salaries now range from $850 to $1550 a year, had requested an increase of 33 1-3 per cent.

Announcement was made at the meeting that the membership of the association had now reached 900. This is an increase of more than 300 in the last two weeks and it was attributed to the formation of an organization of grade school principals a week ago.

ALABAMA CONSIDERS BILL TO DIVORCE DESERTED WIVES

Charge Is Made Many Soldiers Married and Abandoned Brides.

Special to the Post-Dispatch.

MOBILE, Ala., Sept. 13.—Argument in favor of the Craft divorce bill was made by representatives in the Committee of the Whole Friday who said it wold be beneficial to Alabama girls that married strange soldiers during the war and were deserted by them in a short time. The bill already has been approved by the Senate. It will permit a divorce to a man or woman when his or her consort has remained away from home ten months. The abandoned person is permitted to give 60 days notice to the absent person. The divorce is permitted at the end of the 60 days if he or she has not returned. The assertion was made that during the war soldiers married Alabama girls and in a short time abandoned them. The Craft bill would permit the granting of a divorce to the girls abandoned.

SEMINARY DAY NEXT SUNDAY

The 29 Evangelical churches of the city will have their annual seminary day at Eden Seminary campus next Sunday, at 3:30 p. m. Addresses will be made by the Rev. H. Fux of Redeemer Church and the Rev. Theodore Baun of Holy Ghost Church.

Twenty-one brotherhoods of the city churches will take active part in the days' program. A student chorus will give vocal selections and refreshments wil be served on the grounds.

Obregon Would Take the Field.

By the Associated Press.

NOGALES, Ariz., Sept. 13.—Gen. Alvaro Obregon, former Minister of War in the Carranza Cabinet, and a candidate for President in 1920, announced today that he would take the field against the United States in the event of armed intervention by the United States.

Farmer's Body Found in Lot.

Special to the Post-Dispatch.

KANSAS CITY, Sept. 13.—The body of James Moore, a wealthy farmer of Chilowee, Mo., was found in a lot here today. Deputy Coroner Snyder said the man probably had been struck on the head and the body thrown into the lot.

MARRIAGE LICENSES.

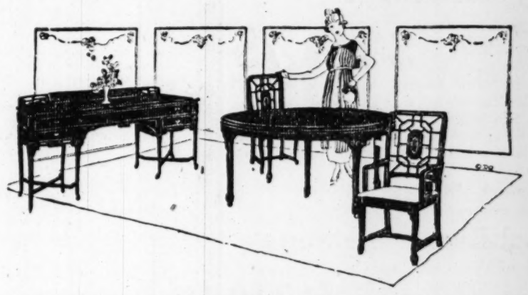
Roy Lawister ..... 2227 Washington	
Rosetta Shann ..... 1120 N. 21st	
William F. Havener ..... 3832 S. Broadway	
May Kearney ..... 3047 Easton	
Charles Edward Odle ..... Madison, Ill	
Fern Anna Summers ..... Benton, Ill	
Con E. Fogerty ..... 5400 Arsenal	
Mrs. Louise Klicker ..... 5411 Arsenal	
Alfred S. Zeller ..... 3540A Connecticut	
Olivia C. Michaelis ..... 2218A Warren	
Edward J. Stenhens ..... St. Louis, Mo	
Lillian E. Callanan ..... 3200 Magazine	
George F. Farwig ..... 3415 Virginia	
Vianna Sievers ..... 4132 Folsom	
Walter J. Brasher ..... 1821 Cass	
Frieda Mader ..... 1823 Cass	
David Kaln ..... 2231 Easton	
Mrs. Lena Perriman ..... 3133 Sheridan	
Walter Louis Kamp ..... 1505 Palm	
Emma S. Springmeyer ..... 1940 Wright	
Harold Henry Sansom ..... 1714A N. Taylor	
Mary Anna Eisenhauer ..... 4449 North Market	
Vitamarino Tassallo ..... 1031 Franklin	
Louise Vetali ..... 5627 Terry	
James Robert Dunbar ..... 4613 North Market	
Blanche Marie Lavello ..... 1438 Pendleton	
Sylvester Lukaszewicz ..... North Little Rock, Ark	
Frances A. Malachowska ..... 3232 Neosho	
John Munzert ..... 3964 Evans	
Clara Maenner ..... Affton, Mo	
Floyd S. Davis ..... 4753 Mafflitt	
Cathryn F. Adams ..... 4917 St. Louis	
William A. Kramer ..... Y. M. C. A	
Ida F. Bridwell ..... 7300 Minnesota	
Adolph L. Kupferer ..... 4832 S. Broadway	
Frieda E. Pfiffner ..... 5233A Nebraska	
Louis Sabo ..... Highland, Ill	
Theresa Peky ..... 2349 Michigan	
Gene Shelton ..... 2904 Market	
Mrs. Lizzie Williams ..... 2902 Market	
Albert Elliott Armbeman ..... 3608 Iowa	
Elsie M. Hof ..... 2121 Chippewa	
Cheeley A. Murphy ..... White Side, Kan	
Agatha K. Duecknotte ..... Morse Mill, Mo	

Prufrock & Litton

FOURTH and ST. CHARLES STREETS

Part of Your Pleasure

In Having Good Furniture Comes From Seeing Your Friends Admire It



When your friends admire your furniture and you can tell them it is the Prufrock-Litton furniture, they will know that the good in it is more than surface deep; that the material and workmanship are of the very best.

Such is the reputation of our furniture because it has always been a rule of this house to guarantee entire satisfaction and that cannot be done except of the very best goods.

May it be suggested that you make your selections now as values are not only apparent but become self evident on inspection.

If you are in need of Dining-Room Furniture we strongly urge buying now. Character and individuality can be easily expressed in your dining-room furnishings by making your selection from our large showing of quality furniture.

Complete Suits priced at **$125.00** upward to **$800.00**

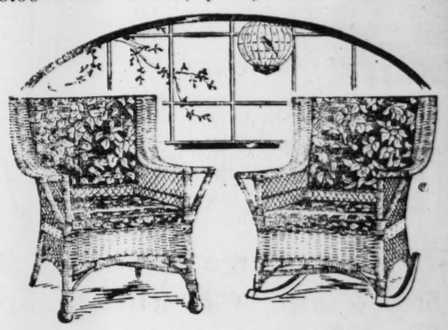
Irresistible Wicker Furniture

These large comfortable brown reed Chairs and Rockers, as illustrated. Loose Spring cushion seats, covered in good bird-pattern cretonnes; special, each..... **$13.75**

That Fall Wedding Gift Ought to Be Furniture

And it will be with everyone who considers the matter carefully. It is a perfect gift, beautiful to the eye, giving a lifetime of enjoyment to everyone—not costly to the purse.

We have a beautiful stock to select from. Whole outfits for the bride and groom or small gift pieces such as tea wagons, sewing tables, desks and lamps and other appropriate gifts too numerous to mention.



For the Bedroom

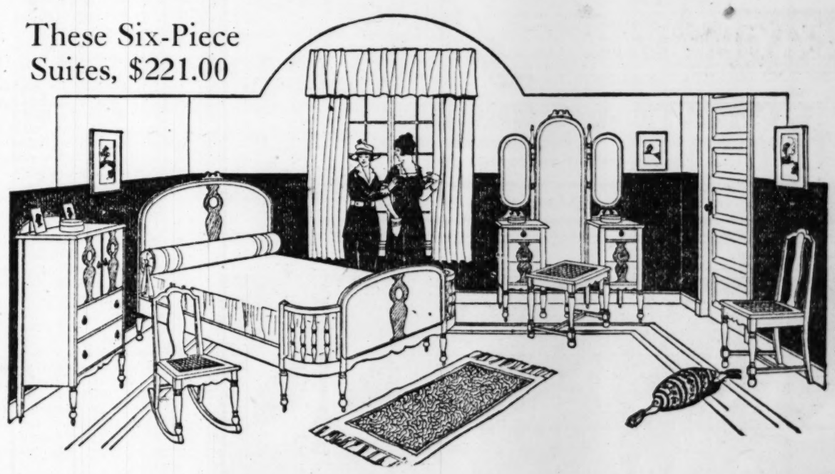
When you start out the day by opening your eyes on pleasant surroundings, cheerfulness and a sunny disposition are bound to be the result.

The style assortment and the price range makes it possible for you to pick a suite from our stock that meets with your particular fancy at the prices you want to pay.

Complete Suites priced at **$125** upward to **$700.**

This English Tudor Bedroom Suite illustrated consists of walnut vanity dresser, with triple mirror, chiffonette with sliding shelves, full-size bed, with round foot panels, rocker, chair and bench with cane seat. Each piece well constructed and beautifully finished. Special $221.00
Same Suite with regular dresser instead of vanity $211.00
Triple mirror Dressing Table, if desired $48.00

These Six-Piece Suites, $221.00



Liberal Terms

Pay for room or entire outfits, one-fifth cash, balance in 30, 60, 90 and 120 days, or 2% discount for all cash.

Prufrock & Litton
Fourth and St. Charles Sts.

Doctors Stand Amazed at Power of Bon-Opto to Make Weak Eyes Strong—According to Dr. Lewis

Guaranteed to Strengthen Eyesight 50% In One Week's Time in Many Instances

A Free Prescription You Can Have Filled and Use at Home

Philadelphia, Pa. Victims of eye strain and other eye weaknesses, and those who wear glasses, will be glad to know that according to Dr. Lewis there is real hope and help for them. Many whose eyes were failing say they have had their eyes restored by this remarkable prescription and many who once wore glasses say they have thrown them away. One man says, after using it: "I was almost blind. Could not see to read at all. Now I can read everything without my glasses and my eyes do not hurt any more. At night they would pain dreadfully. Now they feel fine all the time. It was like a miracle to me." A lady who used it says: "The atmosphere seemed hazy with or without glasses, but after using this prescription for 15 days everything seems clear. I can read even fine print without glasses." Another who tried it says: "I was bothered with eye strain caused by overworked, tired eyes which induced fierce headaches. I have worn glasses for several years both for distance and work, and without them I could not read my own name on an envelope or the typewriting on the machine before me. I can do both now and have discarded my long distance glasses altogether. I can count the fluttering leaves on the trees across the street now, which for several years have looked like a dim green blur to me. I cannot express my joy at what it has done for me."

It is believed that thousands who wear glasses can now discard them in a reasonable time and multitudes more will be able to strengthen their eyes so as to be spared the trouble and expense of ever getting glasses. Eye troubles of many descriptions may be wonderfully benefited by the use of this prescription. Go to any active drug store and get a bottle of Bon-Opto tablets. Drop one Bon-Opto tablet in a fourth of a glass of water and let it dissolve. With this liquid bathe the eyes two to four times daily. You should notice your eyes clear up perceptibly right from the start and inflammation and redness will quickly disappear. If your eyes bother you even a little it is your duty to take steps to save them now before it is too late. Many hopelessly blind might have saved their sight if they had cared for their eyes in time.

Note: Another prominent Physician to whom the above article was submitted, said: "Yes, the Bon-Opto prescription is truly a wonderful eye remedy. Its constituent ingredients are well known to eminent eye specialists and widely prescribed by them. I have used it very successfully in my own practice on patients whose eyes were strained through overwork or misfit glasses. I can highly recommend it in case of weak, watery, aching, smarting, itching, burning eyes, red lids, blurred vision or for eyes inflamed from exposure to smoke, sun, dust or wind. It is one of the very few preparations I feel should be kept on hand for regular use in almost every family." Bon-Opto, referred to above, is not a patent medicine or a secret remedy. It is an ethical preparation, the formula being printed on the package. The manufacturers guarantee it to strengthen eyesight 50 per cent in one week's time in many instances or refund the money. It can be obtained from any good druggist and is sold in this city by the leading druggists, including the Enderle, Johnson Bros., Pauley, Judge & Dolph, Wolff-Wilson Stores.
—ADVERTISEMENT.

TEN THOUSAND U. S. ARMY BLANKETS $4.75

Each to be sold by Parcel Post. A death blow to high cost of merchandise. An opportunity that will never repeat itself. These are all-wool reclaimed Government blankets; in blue, gray and mixed; weight approximately five pounds; soft smooth weave. Sale starts September 15th and ends September 25th. Orders will be filled as received. Parcel Post charges paid. Send cashier's check or money order. Don't wait!

U. S. Government Equipment Co.
MILITARY PLAZA,
San Antonio, Texas

The POST-DISPATCH is the only St. Louis evening newspaper giving Associated Press news service.

...on

...ure

...dmire your furniture ...s the Prufrock-Litton ...e that the good in it ...p; that the material ...he very best.

...of our furniture be... ...rule of this house to ...on and that cannot be ...best goods.

...that you make your ...re not only apparent ...n inspection.

...ker Furniture

...e brown reed Chairs ...l. Loose Spring cush... ...bird-pat... ...each..... $13.75



...llustrated consists of wal..., chifforette with sliding ...panels, rocker, chair and ...constructed ..... $221.00 ...instead of ..... $211.00 ..... $48.00



Liberal Terms

Pay for room or entire outfits, one-fifth cash, balance in 30, 60, 90 and 120 days, or 2% discount for all cash.

...OUSAND ...ARMY ...KETS ...75

...Post. A death blow to ...An opportunity that will ...are all-wool reclaimed ...blue, gray and mixed; ...e pounds; soft smooth ...ber 15th and ends Sep... ...e filled as received. Par... ...end cashier's check or

...Equipment Co. ...PLAZA, ...o, Texas

...only St. Louis evening ...d Press news service.

8 PIGGLY WIGGLY PIGGLY WIGGLY 8

PIGGLY WIGGLY PIGGLY WIGGLY PIGGLY WIGGLY PIGGLY WIGGLY

Come in Monday

Or any day in the Week and make a substantial saving at any of the

8 BIG QUALITY

PIGGLY WIGGLY

Help Yourself

Grocery Stores

You will find just the brand you KNOW is good. CLEAN, fresh groceries of super-quality.

Every Article a Leader Every Day in the Week!

Piggly Wiggly system is what housewives have been looking for. Just reach on the convenient shelves and make your own selection—saving a substantial sum on each purchase thereby.

Cutting down YOUR high cost of groceries from $10 to $20 a month, according to the size of the family. In other words, Piggly Wiggly will feed five persons for what it would cost for three persons under the old clerk service.

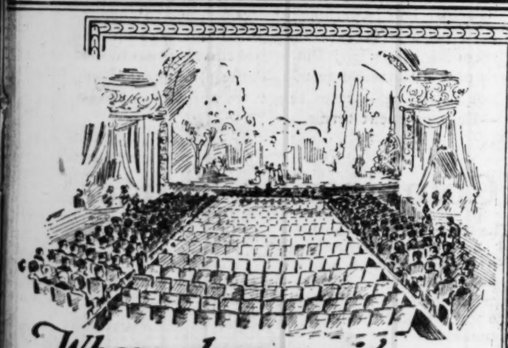
Distributors for the Celebrated Barker System of Bakeries

Call at the nearest store to you.

Grand & Lucas — 6003 Kingsbury
Olive & Boyle — Grand & Gravois
Union & Easton — Easton & Taylor
Bartmer & Hodiamont — Delmar & Clara

Other Stores Will Open Soon

8 PIGGLY WIGGLY PIGGLY WIGGLY 8



Where do you sit in the Theatre?

Imagine heading for the side rows first. There's not a human reason why you would do it. Instinct tells you to look straight ahead. It's easier—not tiresome.

Why, then, do you and I permit our best *stenographers* to read notes at the side contrary to both nature and human efficiency?

Neither stenographers nor employers have been responsible for this practice. But now we cannot conscientiously continue to twist spines, ruin eyes, drag down feminine beauty and handicap business when tens of thousands of stenographers are enjoying better health and doing better work through the use of the Line-a-Time.

Directly in Front

is the obvious and natural position. The Line-a-Time directly before the stenographer and directly back of the typewriter is the correcting feature of Line-a-Time System of Transcribing.

It does away with side reading and therefore does away with bad effects on the eyes and back of a stenographer.

Prove this with a trial.

No Expense — No Obligation.

Call

The Line-a-Time Mfg. Co.

Main Office: Rochester, N. Y.
320 Title Guaranty Bldg.
Central 2830—Main 367
22 Other Branches

This is the third ad of a series of ten



The **LINE-A-TIME** *System of Transcribing*

AUTOS CUT OUT TRAIN EXCURSIONS TO KANSAS FAIRS

Railroads Abandon Custom of Years of Operating Specials to Carry Crowds to Expositions.

CROWDS ARE LARGER THAN EVER BEFORE

Farmers and Their Families Drive in Now, After Doing Morning Chores, and Back Again in Evening.

Special to the Post-Dispatch.

TOPEKA, Kan.—The automobile has sent another long-enduring institution into the discard. The railroads have announced that no excursion trains would be run to any of the fairs in Kansas this year. Those who find it impracticable to drive their motor cars or ride with someone else will have to take chances on the regular trains to get to the fair, or stay at home.

The automobile is assigned as the only reason for abandoning the time-honored custom of running excursion trains to the fairs on the two or three big days of the great event. So many folks go by motor car that the trains are not only unprofitable, but are operated at heavy losses and do not have enough passengers even to pay the trainmen. The year 1918 marked the passing of the excursion.

Some years ago the railroads took off the excursion trains for the circus days in the larger cities, but even during the war the Government authorized the railroads to operate excursion trains to the fairs. The Government maintained large exhibits at all the State and county fairs, and held that the people were entitled to and sholud have some amusement and recreation during the war period.

Larger Crowds Than Before.

But in Kansas, anyway, the excursion trains last year were all operated at a loss and all the railroads reported that the regular trains could have carried the crowds with one or two extra cars and some roads did not find it necessary to operate any extra cars. But the crowds at the fairs last year and thus far this year have been larger than in any previous year, and the indications are that the crowds at the big fairs in this State during the remainder of September and all of October will be limited only by the capacity of the grounds to take care of them.

But no more will the farmer gather up his family in the early hours of the morning, drive two to 10 miles to the railroad station, unhitch his team and leave it to the tender care of some liveryman while the family boards the excursion train, made up chiefly of dilapidated old coaches pulled by a wheezy old engine that acts as if it might blow up almost any minute. Those trips were great events for the farmer and his family. They landed in the fair town about 10 o'clock on a hot day, usually a very dusty day, and hiked to the fairgrounds.

Fat Lady to Balloon.

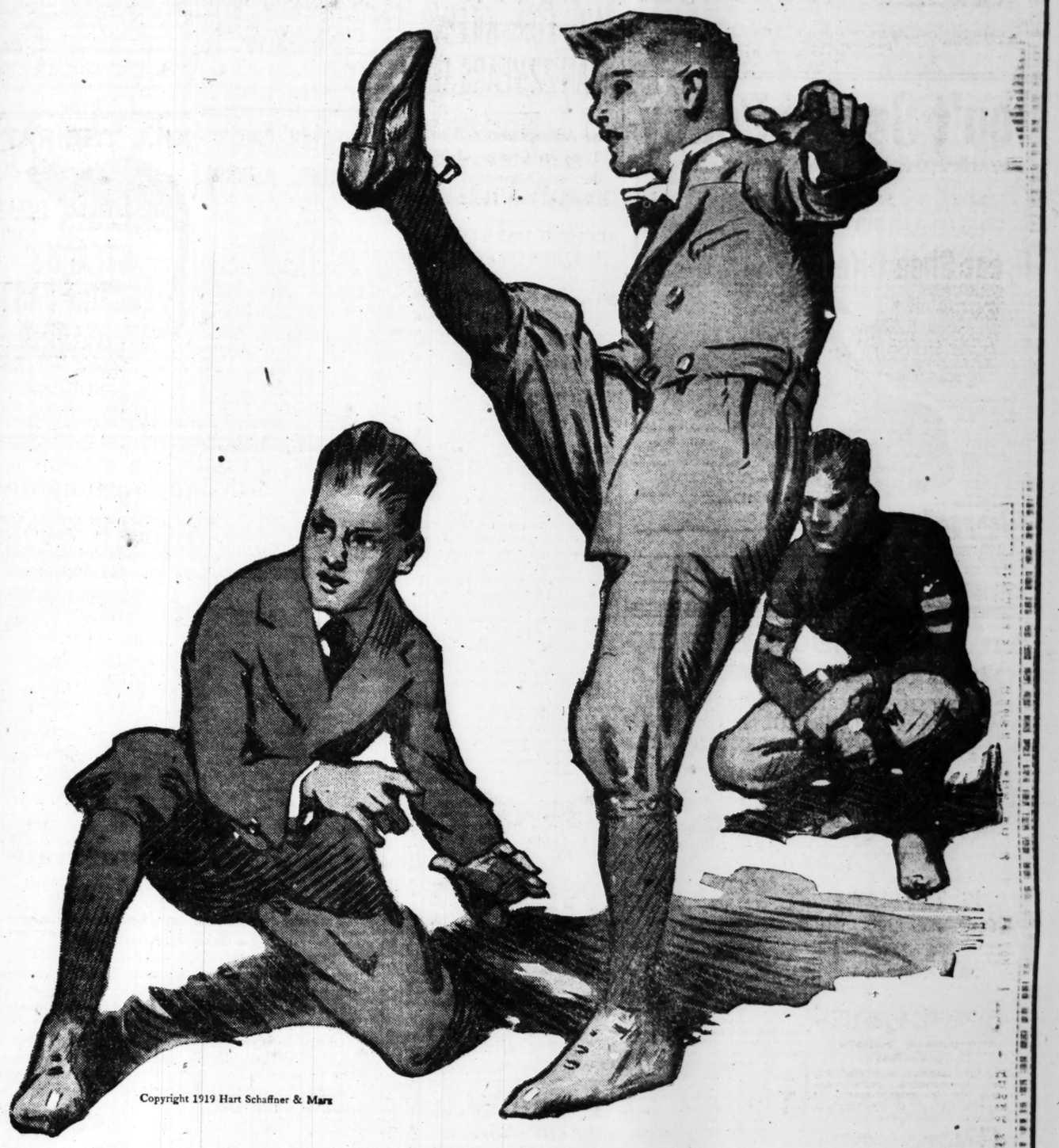
At noon there was the home-made lunch under the trees and the entire family took in everything from the fat lady to the balloon ascension and parachute leap. And there generally was a night show, too, and the family stayed for it, never leaving the grounds, as that would entail another admission fee all around. Then the train was scheduled to leave for home about 10 o'clock, but the crowd didn't gather until about 11, and then some time in the small hours of the morning the family arrived at its destination, found the team and wagon, hitched up and got home about daylight. All were so tired they could hardly move. All the kids had been asleep for hours and had to be carried, but everybody had a good time and the whole family talked about it for months afterward.

But that doesn't happen any more. For Mr. Farmer does the chores around home in the morning while the women folk put up the lunch and then they drive to the fair in the family automobile. Likely as not they will spend two days at the fair instead of one, coming home just after the races one afternoon to milk the cows and feed the pigs and the next day not starting for the fair until late in the afternoon and seeing part of the races and attending the fireworks display at night.

They do it in comfort and ease and good time now. As a matter of fact, the motor car has made the fairs available to more persons than the railroads ever handled in any year.

Meeting to Plan Relief Work.

The St. Louis War Relief Bazar Association will hold a meeting next Sunday at Turner Hall, 2508 Chouteau avenue, to plan to raise funds and solicit clothing for the relief of the people in the famine stricken districts of Germany, Austria and Hungary. The association raised $100,000 in 1915 for the same purpose but its work was stopped by the entry of the United States in the war in 1917.



Copyright 1919 Hart Schaffner & Marx

Boys' super-fine Knicker Suits made by Hart Schaffner & Marx

Our new department, 2nd floor

THIS year when Hart Schaffner & Marx started to manufacture boys' clothing we knew we had struck something big, so big in fact that we opened this department devoted exclusively to these clothes

Opening week special $20

We're featuring this week exceptionally strong values in these fine knicker suits for boys—the values have been carefully selected so as to give more in everything than can be obtained in any other make of clothes—quality of fine all-wool materials, tailoring, style and fit are all way above expectations The best possible values in boys' clothes for $20

All the boys in St. Louis are invited to see the new combination belter and waist-seam fall suits

The Home of Hart Schaffner & Marx Clothes

Wolff's

Washington Ave. at Broadway

DIVORCE FOR MARGARET MAYO

Relatives Predict Reconciliation With Edgar Selwyn

Special to the Post-Dispatch.

NEW YORK, Sept. 13.—Margaret Mayo, playwright and actress, has obtained a divorce from Edgar Selwyn, author-manager. It became known yesterday. The decree was granted Miss Mayo in Reno, Nev., about a month ago. Miss Mayo charged her husband with desertion. They had been married 18 years.

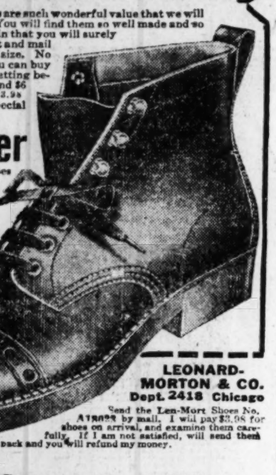
Selwyn admitted his wife had obtained a divorce. Miss Mayo is in Boston. From relatives it was learned a reconciliation is expected, "for both have the highest regard and respect for each other."

Don't Send a Penny

These Len-Mort work and outdoor shoes are such wonderful value that we will gladly send them, by mail, on approval. You will find them so well made and so stylish and such a big money-saving bargain that you will surely keep them. So don't hesitate. Just fill out and mail the coupon. We will send a pair of your size. No need for you to pay higher prices when you can buy direct from us—and know what you are getting before you pay even a penny. Why pay $5 and $6 for shoes when you can get these for only $3.98. Act now. Mail coupon today while this special offer holds good.

Great Shoe Offer

We can't tell you enough about these shoes here. The shoe is built to meet the demand of an outdoor city workers' shoe as well as for the modern farmer. Send and see for yourself what they are. Built on stylish lace Blucher last. The special tanning process makes the leather proof against the acid of milk, manure, soil, gasoline, etc. They outwear three ordinary pairs of shoes. Your choice of wide, medium or narrow. Very flexible, soft and easy on the feet. Made by a special process which leaves all the "life" in the leather and gives it wonderful wear-resisting quality. Double leather soles and heels. Dust and waterproof tongue. Heavy chrome leather top. Just slip them on and see if they are not the most comfortable, easiest, most wonderful shoes you ever wore. Pay only $3.98 for shoes on arrival. If after examination you don't find them all you expect send them back and we will return your money. No obligation on you at all. Order by No. A18023



LEONARD-MORTON & CO. Dept. 2418 Chicago

Send Only the coupon—no money. That brings these splendid shoes to you. You are to be the judge of quality, style and value. Keep them only if satisfactory in every way. Be sure to give size and width. Mail the coupon now.

Leonard-Morton & Co. Dept. 2418 Chicago

Send the Len-Mort Shoes No. A18023 by mail. I will pay $3.98 for shoes on arrival, and examine them carefully. If I am not satisfied, will send them back and you will refund my money.

Size..... Width.....

Name.....

Address.....

City..... State.....

An Armless Man who couldn't be Downed

The story of a Mechanic who lost his Arm—Built a wonderful Substitute with his teeth and remaining Arm

On the night of the 15th of February, 1902, William T. Carnes, a machinist of Warren, Pa., was working on a large boring and milling machine in a machine shop at Pittsburg, Pa., when his right arm came in contact with a revolving cog-wheel, and was so terribly lacerated that it was necessary for it to be amputated two inches above the elbow.

He came out of the hospital armless and "down on his back." No one seemed to have any work for an armless man. When he searched for an artificial arm, he found that none suited his purpose. Young Carnes needed a job—to be back on the payroll again was his main idea, but the man with a hook for a hand got small consideration in a machine shop.

But Carnes had a streak of fighting blood and a slim purse. He refused to be downed. He began to study the human arm and hand. With his teeth and remaining arm he fought his battle, duplicating the arm muscles with steel levers, the joints with ratchets and gears in such a way that they responded to the nerve impulses of the stumps on his shoulder.

Never before probably had a man lost his own arm who had the mechanical skill, the patience and perseverance to work out each individual movement and test, and try it out personally, patiently and painstakingly, changing this, condemning that; completing one movement before working on the next one, finishing it, making them work in unison, easily and naturally; strengthening the weak parts, hardening the wearing surfaces, etc., until in the face of untold discouragement, adverse criticism, and friendly advice to "drop it," he perfected an arm which flexed and straightened; the wrist turned and bent, the fingers opened and closed at his will.

And then, six years later, a Western capitalist lost his arm. By accident he heard of Carnes and his wonderful invention. Six months passed before he received it and saw what wonderful things could be done with the arm. He was astounded.

"You haven't a moral right to keep people waiting months for your arms," said Mr. Prescott.



MR. WM. T. CARNES, Inventor

When Carnes spoke of his financial needs, a big company was organized in Kansas City to manufacture the Carnes Arm. Today this large factory turns arms out more rapidly and much better than the Pennsylvania mechanic ever dreamed. Many of the factory workers are armless, operating complex machines.

Carnes Artificial Arm is worn today in every State in the Union, and in practically every civilized country in the world.

The allied Governments equip large numbers of maimed soldiers with the Carnes Arm—they go "on the pay-roll again."

Armless persons should write to the Carnes Artificial Limb Co., 731 Carnes Bldg., 904 East 12th St., Kansas City, Mo., for a free book which they have published showing some of the wonderful things wearers do with the Carnes Arm.

Carnes Artificial Arm

Buy Your Victrola Now!

Delivery Later If Desired

¶ Every indication points to a tremendous shortage in the supply of Victrolas again this year.

¶ If you have even the remotest idea of purchasing a Victrola—select it here now—TOMORROW. Delivery later if desired.

Special—$10 Records without any additional down payment.

¶ Under our special outfit plan you may select with your Victrola $10 worth of Records, adding it to the price of the machine, and we will deliver both Victrola and Records to you at once on the ordinary first payment. Easy terms on the balance.

Write for Catalog
If You Can't Call

Kieselhorst's
—Established 1879—
1007 Olive Street

"The Store With the Big Victor Dog"



SAMPLE SELECTION $10 "SEALED" VICTROLA RECORDS

"Tulip Time"—John Steel. "Peter Gink"—Six Brown Bros. "Alabama Lullaby"—Hart & Shaw. "Have a Smile"—Medley—Pietro. "I Found You"—Henry Burr. "Sweet Siamese"—Frantzen's Orch. "Tohrzelt"—Sophie Brasley. "Fidgety Feet"—Dixieland Jazz Band. "A Rose, a Kiss and You"—Steel. "Take Me to That Land of Jazz"—Harris. "Egyptland"—Six Brown Bros. "My Suwanee Home"—Holt & Rosedale. "In the Heart of a Fool"—Henry Burr. "Brother Jones' Sermon"—Comic—Bingham. "Lazy Daddy"—Dixieland Jazz Band. "A Pretty Girl Is Like a Melody"—Steel. "He's Had No Lovin'"—Frantzen's Orch. "Buspana"—Accordion—Pietro. "Girl of My Heart"—Steel. "I Ain't Got on No Time to Have the Blues"—Murray. "Mrs. Rastus Johnson's Joy-Ride"—Bingham.

TEXAN AGAIN IN JAIL FOR KILLING MAN 22 YEARS AGO

Dave Atkins Indicted Second Time on Charge of Murder in Connection With Death of Tom Hardin.

ACCUSED HAS BEEN SOLDIER OF FORTUNE

A Fugitive From Justice, He Fought in Africa, Worked in Central America and Trapped in Northwest.

Special to the Post-Dispatch.

SAN ANGELO, Tex.—Dave Atkins, 45 years old, a soldier of fortune and for about 22 years a fugitive from justice, is at last behind the bars here and for the second time has been indicted on a charge of murdering Tom Hardin, a merchant at Knickerbocker, in Tom Green County, in March, 1897.

Atkins' virtual surrender to Carroll Bates of San Angelo, an ex-Captain of the Texas Rangers, furnished one of the most dramatic turns ever taken in a murder case in Texas. While working in the harvest fields near Hawley in Jones County, he was approached by the officer and meekly surrendered. Confident that he can prove on trial that he was justified in shooting Tom Hardin, the adventurer desires to start life anew and "with a clean slate."

Atkins' career since the fatal day in 1897 reads like fiction. The scenes shift from the dark continent of Africa to the plantations and sawmills of Central America, then to the far Northwest, where "the most hunted man in America," as the officers call him, trapped for a living before going into Colorado and New Mexico to battle with outlaws who sought his destruction.

Captured in Montana.

Atkins was a youth of 23 with a young wife when Tom Hardin fell before a Winchester bullet in 1897. Atkins fled to Montana and in 1900 was captured there and brought back to Texas by Gerome W. Shield, then sheriff, who today is one of this section's wealthiest cowmen. Two men signed the prisoner's bond and he was released. Not long afterward, Tom Ketchum, known in the old days as "Black Jack" Ketchum, was caught and convicted of many robberies and other deeds of lawlessness by him and his band. On the hangman's stand, Ketchum implicated Atkins.

Fearful of the result, despite the fact that he had an eye witness to the killing of Hardin, upon whose testimony Atkins' attorney was confident of acquittal, the man on bond skipped to South Africa, leaving his wife behind. There he joined the Kiffirian Rifles and says he fought under Col. Price throughout the Boer war. Returning to the States in 1902, Atkins found his wife divorced and it was not long until he responded to the lure of Central America. The fugitive spent almost five years there and came back in 1907, wearing no disguise.

So much at ease was he that at Wellington, Tex., he married a second time, becoming the husband of a Mrs. Amelia Oldham, a widow. Of this union a daughter was born, but Atkins today knows nothing of their whereabouts. When it again became necessary for him to leave his native land he sought refuge again in Central America, and worked on plantations and in lumber camps.

Back in Texas in 1916.

In 1916 Atkins was back in Texas, and for a while he lived in Jones County, the scene of his arrest. Then he went to Utah and Colorado and trapped for a livelihood. At Chama, N. M., on Aug. 19, 1916, Atkins was the principal figure in a five hours' revolver battle with brigands, some of whom had been paid to kill him. Atkins had interfered in the affairs of a wealthy Mexican, who held sway by means of a bogus title, and he nearly paid the penalty with his life. More than twenty men were slain, one of whom was Bill Chaney, archenemy of Atkins and reputed to be one of "Black Jack" Ketchum's outlaw band.

Enmity had grown between the two men, according to Atkins, when years before Chaney had tried to induce Atkins to hold up the Sonora-San Angelo stage. Chaney and his bandit companions made their headquarters on Spring Creek, about twenty miles from this city, and terrorized the region. Their retreat was impregnable and few officers dared to follow them into their lair. Today a mountain near Knickerbocker bears Ketchum's name. From it the outlaws' sentinels watched for the approach of posses.

Atkins' refusal to rob the stage evoked a threat from Chaney that he would "get even." One of the best organized hunts that was ever made for Atkins was due later to Chaney. The two men meet one day on horseback near Christoval and Chaney opened fire. His aim was wild and his mount was shot from under him by Atkins. The rider claimed his horse stumbled and fell, but the bullet hole in the dead animal told a different tale.

After Atkins' fight at Chama in 1916, he returned to his northwestern haunts and in May this year came down through Redville and Denver, Colo., to Hawley, Tex. On Aug. 11 Atkins dared to come to San Angelo with no disguise, arriving on an early evening train and departing next morning. Several times during the 22 years of the fugitive's wanderings he visited his old home at Knickerbocker, unknown to the officers. Most of the time he walked and rode alternatively from Kerrville to Tom Green County, almost 200 miles away.

When Atkins was put in jail here Tuesday, the old indictment against him could not be found and upon the testimony of Sam Moore, one of the few living eye witnesses to the killing of Hardin, a new bill was returned. Because Atkins once skipped bond, Judge C. E. Dubois has refused bail. Habeas corpus proceedings to obtain the prisoner's release probably will be started within a few days.

Atkins' mother, Mrs. Tom Atkins, and a brother, Jim Atkins, live at Ranger in the oil fields. Another brother, Walter, resides at Rankin, in Upton County.

THE "BAYER CROSS" ON GENUINE ASPIRIN

"Bayer Tablets of Aspirin" to be genuine must be marked with the safety "Bayer Cross." Always buy an unbroken Bayer package which contains proper directions to safely relieve Headache, Toothache, Earache, Neuralgia, Colds and pain. Handy tin boxes of 12 tablets cost but a few cents at drug stores—larger packages also. Aspirin is the trade mark of Bayer Manufacture of Monoaceticacidester of Salicylicacid.—ADV.

KILL THE RATS



TO-DAY By Using

STEARNS' ELECTRIC PASTE

International Exterminator for Rats, Mice, Cockroaches and Water Bugs. It creates a desire in these pests to run from the building for water and fresh air, dying outside in a few moments.

Two sizes, 35c and $1.50 should be enough to kill from 50 to 400 Rats.

Ready for Use. Order from Dealer.

A GUARDIAN APPOINTED FOR SOLDIERS INSANE AT FULTON

Special to the Post-Dispatch.

FULTON, Mo.—That the interests of the insane soldiers, now committed to the Fulton State Hospital, may not suffer by reason of their inability to look after their business affairs, W. R. Taylor of this city has been appointed guardian of the men by the officials of the institution.

He will particularly look after their business with the Federal Government, which in the main covers their allotment under the insurance clause. The men for whom Mr. Taylor will act as guardian all have money coming to them from the Government, but being insane, cannot receipt for it when it is paid to them. Practically all of the men who have been brought here carry the $10,000 quota of insurance and under it are entitled to $57.50 a month. The men are being kept at the institution at the expense of the Government, but it is probable that the money paid for their care will be deducted from their income from insurance.

About sixty insane soldiers have been received here so far and the majority of them are hopelessly insane. A few have recovered sufficiently to be sent to their homes on parole. It is expected that insane soldiers will be sent here from the demobilizing camps for some time yet.

BANK CASHIER WHO DROVE OFF ROBBERS RESIGNS; HE'S AFRAID

E. L. Zoernigh, cashier of the bank at East Alton, Ill., who last week drove robbers from the bank, has resigned. When the robbers entered the bank he dropped behind a counter and reappeared to the robbers' view pointing a revolver.

He now says that he dropped behind the counter because he was frightened, that his hand fell upon the revolver by accident and that his act of waving it in the general direction of the robbers was involuntary. He says that he resigned because of fear that another robbery might be attempted.

RESORTS.

MADAM DE FOE

Wishes her friends to know that she is at the old stand—Baxter Road. Table d'Hote meals at any time. Regular meals by day or week. Room and board $10.00 per week.

"NELSON'S will make you proud of your hair."

Thousands of particular colored people all over the United States join in declaring

Nelson's Hair Dressing

cannot be equalled. Nelson's is the original high-grade hair dressing. It has been sold and recommended by drug stores for over 20 years.

Nelson's makes the most subborn hair soft and easy to manage, and gives it a beautiful gloss.

Take this advertisement to the drug store, and be sure to get the genuine NELSON'S

Nelson Manufacturing Co., Inc.
RICHMOND, VA.



RUTH COLLINS

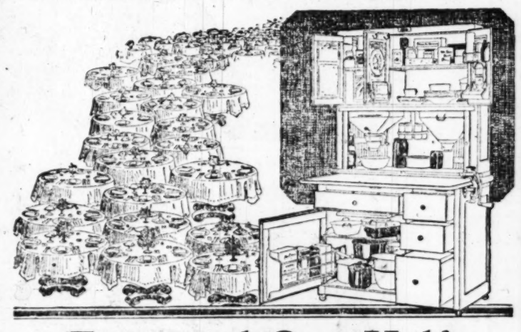
a colored girl of Ft. Worth, Tex., says Nelson's is the finest thing she knows for making the hair soft and easy to manage.

Send us your photograph if you use NELSON'S.

9th and Washington—HELLRUNG & GRIMM—16th and Cass

HOOSIER

—the Kitchen Cabinet that saves miles of steps

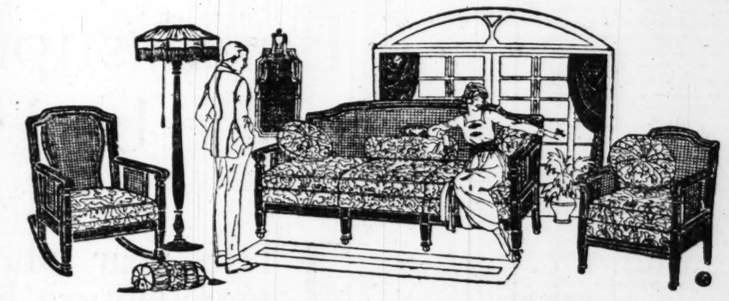


Four and One-Half Million Meals

Are Prepared on Hoosier Kitchen Cabinets Each Day

Your own meal-time work can be reduced to a pleasurable minimum by the Hoosier method—a method that has been developed by science. It enables you to sit at ease with everything needed before you. You reach instead of walk.

A small payment puts any Hoosier model at work in your kitchen. Small amounts each week soon pay the balance. This ease of purchase leaves you no excuse for continued drudgery. Come and select *your* Hoosier soon.



Davenport Suite, $229

An unusually handsome Living-Room Suite—davenport with chair and rocker to match. Davenport is 84 inches long and has loose seat cushions with roll and two square pillow cushions. Upholstering is a rich mulberry velour.

Rugs

9x12 Axminster Rugs	$42.50
9x12 Velvet Rugs	$37.50
9x12 Brussels Rugs	$24.75
8x10 Grass Rugs	$10.95
Felt Base Floorcovering for kitchens, halls and bathrooms—special price, per square yard	73c

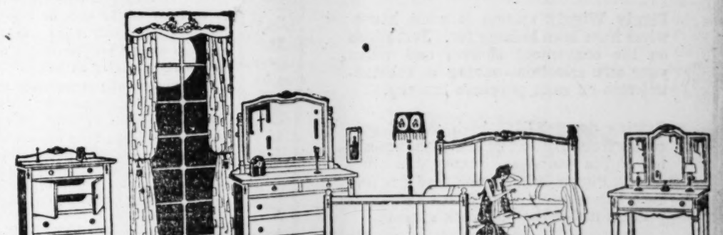
Curtains and Draperies

Sunfast Portieres, full width and eight feet long—in many solid shades and attractive combinations—special at $5.75

Special lot of heavy silk, rep and tapestry Portieres—solid colors—some with braided borders—special at $8.50

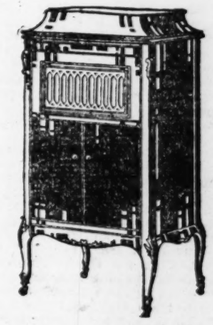
Real Arabian lace Panels—45 inches wide and 2½ yards long—at, per panel $7.75

Electric Vacuum Cleaner—a standard, guaranteed Cleaner—specially priced at $31.50



Four-Piece Bedroom Suite, $129.50

In the charming William and Mary style in either American walnut, mahogany or ivory finish. Pieces are full size and dressing table has triple plate mirrors. Chiffonier is furnished instead of chiffonette as shown. Four pieces complete at this special price.



Pathé

The Pathe plays with a Sapphire ball—this Sapphire ball is permanent—no needles to change. And because it is a ball, it cannot scratch the record—that is why Pathe records are guaranteed to play a thousand times. Pathe phonographs are not expensive—prices range from $32.50 to $1000—Easy payment terms.

Combination Ranges

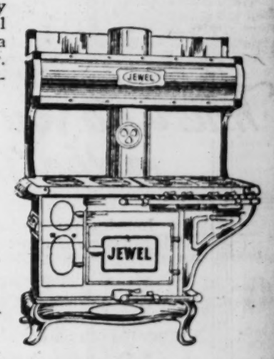
The ideal range—both coal and gas—separately or in combination—a cool kitchen in Summer and a warm kitchen in Winter. Here you find all the leading makes.

Jewel
Bridge & Beach
Quick Meal
Alcazar
Peninsula
Leonard
Acorn

THE LINCOLN COMBINATION RANGE

A good reliable Combination at a Specially Low Price

$76.50





Englander Couch Bed $26.75

With one motion this Englander Day Couch is turned into a full-size double bed. Equipped with a sagproof spring and heavy roll edge mattress. Upholstered in rich denim.

Hellrung & Grimm

9th & Washington Ave. 16th & Cass Ave

Credit Terms Granted

e revolver by accident and that
s act of waving it in the general
irection of the robbers was involun-
ry. He says that he resigned be-
ause of fear that another robbery
ight be attempted.

RESORTS.

MADAM DE FOE

Wishes her friends to know that she still
at the old stand—Baxter Road. Table
d'Hote meals at any time. Rooms and
meals by day or week. Room and meals
$10.00 per week.

our hair."



RUTH COLLINS

a colored girl of Ft. Worth, Tex.,
says Nelson's is the finest thing
she knows for making the hair
soft and easy to manage.

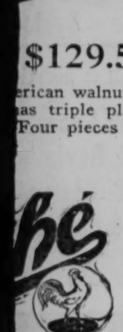
Send us your photograph
if you use NELSON'S.

Cass



$129.50

erican walnut, mahogany
as triple plate mirrors.
Four pieces complete at



Sapphire ball—this
no needles to change.
t cannot scratch the
cords are guaranteed
athe phonographs are
from $32.50 to $1000

n Ranges





ouch Bed
5

er Day Couch is turned
uipped with a sagproof
ess. Upholstered in rich

General News

ST. LOUIS POST-DISPATCH

General News

PART TWO. ST. LOUIS, SUNDAY MORNING, SEPTEMBER 14, 1919. PAGES 1—14B.

"MYSTERY SHIPS" HUNTED FOR SUBMARINES WHEN THEY THREATENED COAST

Innocent Looking Hooker, Armed to Sink a U-Boat, One of Numerous Agencies Employed to Protect Coast Cities in the Summer of 1918.

NEW YORK, Sept. 13.—That the Navy Department employed mystery ships in the hunt for submarines off our coast in the summer of 1918, when U-boat depredations were raising havoc with our schooners and small steamships, is revealed in the current issue of The Convoy, magazine of the Atlantic Cruiser and Transport Force.

Though impatient persons were clamoring because the sinkings continued over a period of weeks, and were demanding investigation into what they termed the failure of the navy to cope with the situation, the navy was alertly on the job.

"It was on May 25, 1918, that the U-151 came up out of the deep and sank the American schooner Hattie Dunn only ten miles off the Winter Quarter Light Vessel.

"It so happened that there was one 'defenseless schooner' that never came in contact or in sight of the U-boats. This ship was the mystery ship George Whittimore, a four-master schooner, as innocent-looking as could be, but in reality as dangerous to the foe as any of England's mystery ships. She had been fitted out by the Navy Department and sent out to cope with the undersea menace, and had she run afoul of the U-boat she (the U-boat) would have been greeted by a rain of shell-fire from the heavy guns concealed under the wooden bulwarks of the apparently innocent merchant ship.

Fitted Out at New London.

"The George Whittimore was fitted out at the New London (Conn.) naval base. She was 250 feet long, carried a naval crew of over forty men, and was heavily armed. She worked in co-operation with the American submarines that were searching the seas below the surface for the enemy boats. She cruised up and down the Jersey coast for over a month and never had the luck to run afoul of her foe. The Whittimore, the seaplanes and the submarine patrol boats and submarine chasers were all on their mettle and ready to do battle if they were but given a chance.

"When a submarine was reported to the department or to any of the commanders of naval bases the Whittimore would sail to the spot. She would labor tiringly for a breeze, apparently trying to make headway but she was satisfied to tack back and forth if she could only be attacked by the sub. But it happened that the sub never came out of its hiding place.

Might Have Bombarded New York.

"The Navy Department was aware that it would be a simple matter for the commanders of the submarines to assemble one of their seaplanes (which it was known they carried) and send it aloft and over the city of New York or any large city along the coast and drop high-explosive bombs into the heart of the cities. This possibility was coped with by placing large rapid-fire anti-aircraft guns on the Palisades on the Hudson to protect New York and Bay points, and similar precautions were taken in other cities. It was the navy and our ships that guarded the gates to New York City, as well as every city, town and hamlet on the Atlantic. While the people slept the seaplanes, the sub patrols and the 'mystery' ship kept an ever-watchful eye on Mr. Submarine. It was the seaplanes that were ready to combat the enemy in the sky and the surface craft were ready and more than willing to engage the U boats below. It is true that we lost several small fishing smacks, some sailing schooners and two ships—the Trexel and the Herbert L. Pratt, but we stopped the boasted threat that the German U boats were going to blockade our coast from Maine to Florida.

Sub Chasers in Gravesend Bay.

"The Third Naval Base, defending New York and surrounding territory, was located at the Brooklyn Navy Yard. The rendezvous, however, was at Gravesend Bay. Here the Department operated 24 submarine chasers. These little vipers of the sea were charged with the care of the safety to a great extent of the convoys going out and coming into New York. They listened for submarines and patrolled the coast. The sub chasers are only about 110 feet over all, yet they braved the dangers of the sea as well as the submarines of the enemy. They were all equipped with the latest devices to trap submarines—listening devices, wireless telegraphy and wireless telephones—and it is now given out by the Navy Department that they were the most dreaded menace to the lurking submarines. The complement of the sub chasers was only two officers and about a quarter of a hundred enlisted men. They went to sea for days at a time, and only came to their respective bases for supplies and fuel.

"The Navy Department has given out that it was the invention of an American in form of a listening device that defeated the boast of the Germans to block the coast of the United States. By this device the subchasers were enabled to detect the sound of the submarines and follow it; the sound of the submarine's engines and the turning over of its propellors could be heard for miles. By the means of this underwater detector the subchasers could follow the sound of the enemy submarines's high-powered turbines and end for ever the career of the undersea craft by letting go a depth bomb.

"The American submarine lent valuable service in this respect. They cruised on the surface and under the water to sight, and then fire a deadly torpedo into the enemy. The seaplanes, which maneuvered overhead, would sight the submarine. They could plainly distinguish the difference between our own craft and those of the enemy, the fact is that they could 'spot' a submarine as far as 100 feet below the surface. By means of a wireless telephone the observer in the seaplane could talk with the skipper of the subchaser or the commander of the American submarine as the case might be. It was also frequent that signal flags were used to send messages whether or not the 'coast was clear.'

"The minelaying fleet must be given due credit in this story, for it was they who cleaned the coast of the fiery demons which sent our gallant ship, the San Diego, to the bottom off Fire Island. It was first thought that a submarine got the San Diego, but it had been given out officially that it was a mine that sunk her. The mine-laying fleet cleared the coast of hundreds of mines, gathering them from the extreme southern part of the United States to the Newfoundland Banks."

CEMETERY LONG FORGOTTEN UNEARTHED BY RAILROADERS

Officials Say Bodies of Persons Buried Fifty Years Ago to Be Reinterred.

Special to the Post-Dispatch.

POPLAR BLUFF, Mo., Sept. 9.—A cemetery that has been in disuse for more than 50 years and the exact location of which had become obliterated by the passing of time and the elements, evidently has just been uncovered by the crew of the Missouri Pacific Railroad that is raising the tracks of the road in the Stock Yard Hill district south of this city.

The report that there was a cemetery near the point where the railroad men are working, caused officials to make an investigation this week before putting the steam shovel on this ground. A small space was dug up and a casket unearthed, containing bones, the handles and metal parts of the casket, a ring and a hairpin, indicating that the deceased was a woman. Parts of bones were found in other parts of the plot of ground.

Poplar Bluff people know very little about the cemetery except that about 20 bodies were buried there. Missouri Pacific Railroad officials say that every effort will be made to insure that there will be no molestation of the sanctity of the grave. Wherever a grave is discovered the body will be exhumed, removed to the city cemetery and given proper burial.

IRON AND STEEL ELECTRICAL ENGINEERS TO MEET HERE

Thirtieth Annual Convention Will Be Held in St. Louis, Sept. 22 to 26.

The thirteenth annual convention of the Association of Iron and Steel Electrical Engineers will be held in St. Louis from Sept. 22 to 26, inclusive. This association has organized sections in all the large iron and steel centers of the country except St. Louis, and one purpose of holding the convention here is to pave the way for the formation of a live section.

The association is composed of electrical engineers who have given considerable time and study to the manufacture of steel and to the equipment of rolling mills from the standpoint of safety in addition to efficiency. It has brought about an electrification of the iron and steel industry which has revolutionized the methods of producing iron and steel. Besides this, it has helped very much to promote industrial safety and welfare.

Among the speakers at the convention will be H. D. James, control engineer of the Westinghouse Electrical Manufacturing Co., who will deliver an address entitled "Recent Improvements in Industrial Control," and Paul Lincoln, advisory head of the electrical department of the University of Pennsylvania, and former president of the association, who will read a paper on "Overload Protection for Motors."

Aguinaldo's Daughter and Princess of Sulu at University of Illinois

Girls From Philippines Will Study Life in States So They May Take Back American Ideas to Their People.

COME FROM PALACES TO WESTERN SCHOOL

Princess Has Movie Favorites Just Like Other Girls—Former Rebel's Daughter Scorns Ragtime.

Special Correspondence of the Post-Dispatch.

CHAMPAIGN, Ill., Sept. 13.

MISS CARMEN AGUINALDO, daughter of the former Insurrecto chieftain, of the Philippines, and the Princess Tashata Kiram, daughter of the Sultan of Sulu and Mindanao have arrived at Champaign to enter the State University.

Times can change in 20 years, and if there be any doubt of the complete capitulation of our one time most formidable enemy in our new possessions, the sending of his daughter to complete her education in this country may be taken as final evidence of his thorough metamorphosis from foe to friend. Moreover, Miss Aguinaldo comes to specialize in education with the purpose of returning to impart our methods at the Normal School in Manila of which she is a graduate. The Princess' purpose is avowedly the same, to become a sort of missionary to her people from her high station.

What they will be able to take back with them is a matter yet to be determined, but already the young women as unofficial embassadresses are imparting to those who come in contact with them, much information about their country, and revealing, incidentally, how our own mental metamorphosis toward our island citizens may not be as complete as is theirs towards us.

Same Education as Ours.

How many of us know that the Filipino youth today enjoys the same system of education as ourselves; follows the same social customs and fashion in movie stars, in motor models, in sports, in social customs, in dress? That Filipino women go in for suffrage, enter business and the professions? That an heiress in the Philippines is likely to be even more "advanced" than heiresses generally in this country, and act, as her father's paymaster?

These facts with photographs of their families, their homes, their motor cars; of industries employing our most modern machinery, their country clubs, their fine roads, etc., are shown visitors who call upon them at the home of Prof. and Mrs. R. D. Glasgow where they are boarding.

Of late years certain students who have made the highest grades in the public schools of the Philippines have been selected and sent at the expense of the Government for higher educational advantages to this country. Illinois University offers special attractions to foreign students in a department under a special Dean and there has been here a large colony of Filipino boys. Miss Aguinaldo and the Princess are among this year's pensionados.

Come From Palaces.

Emillio Aguinaldo is known to have grown very rich under the new order at the head of large cocoa oil and other interests. He is said to live splendidly in a palace at Manila and upon his haciendas. The wealth, the barbaric splendor, the Orientalism perpetuated at the courts of the Sultans of Sulu have furnished the theme of many a story and at least one operatic extravaganza for our edification. Shorn now of civil authority save that of presidente in his provinces, which is about the same as mayor in this country, the present Sultan, Hadji Mohamed Jamalal Kiram, is, nevertheless, encouraged and even paid a salary by our Government, to rule over his former subjects and for the sake of their peace and happiness, to maintain their racial traditions of living, native industries and religion, which is Mohammedan.

We have heard of the hundreds of Moro servants he still affords, though slavery has been abolished; his Arabian horses, his treasury of pearls and other riches. The Sultan paid a visit to this country in 1910 and his daughter is looking forward to another visit from him, perhaps this winter. In view of their wealth and upbringing, their attested high grades in scholarship and their selection of an inland college affords the most illuminating insight into the characters of these young women.

Wants to Learn Real Life.

"My father wants me to learn the really representative life of America, which he thought might not be found in a large city," said Miss Aguinaldo to a Post-Dispatch correspondent. And the Princess added:



MISS TASHATA A. KIRAN... MISS CARMEN R. AGUINALDO...

"I want to learn those things from your people which will be of use to my people. I shall watch out for those things which will improve conditions among them." The Princess is 17 years old and the General's daughter 19. Both girls are small of stature and possess the brown skin, almond-shaped eyes and other characteristics of the Malay race. Their English is pure in the sense of being free from slang, and they speak in rich soft voices. They talk easily on any subject brought up and seem especially interested in social and economic questions. Their manner is that of quiet grace, demure and reverential, but not without a good deal of poise and dignity. Occasionally spirited glances flash from their black eyes. The affection both girls have for their fathers is manifest in frequent allusions to them. Photographs of her father exhibited by Miss Aguinaldo make the former General look not more than middle-aged despite his former exciting career.

"My father is interested only in his farm and his firm," declared Miss Aguinaldo. Whereupon she shows pictures of the huge dam now under construction upon his estate, the gas tractors he employs, the big oil tank on his land. A hunting picture showed a large crocodile recently captured, with the General seated upon it. Pictures of the Manila Country Club made one decide that after all, most country clubs are alike. Pictures of fine motor cars, of well-kept roads and of stately university buildings, but for their background of tropical foliage, could not be distinguished from similar objects and scenes in this country.

Princess Drops Title.

Both girls dress simply following our fashions as closely as their limited opportunities for observation thus far, permit them. They have worn no jewels to school, though the fame of the pearl fisheries of the Princess' possession, at least, are of world renown. The Princess, moreover, insists upon being simply "Miss Kiram" while she is among Americans.

Both girls express a preference for country life and the Princess dilates upon her fondness for horses in tales she tells of Subol, her favorite mount, an Arabian steed.

"I like the country so much better," said the Princess earnestly. "There you can be free. And if I want to go to the movies, I have only to motor to town."

There she struck a familiar chord.

"Have you your favorite movie actors?" she was asked.

"Oh, yes," she replied. "Of the women I like Mary Pickford and Marguerite Clark. Then I like Douglas Fairbanks and Bill Hart. Movies are only 10 cents at home," she added. "Sometimes, of course, they go higher. 'The Birth of a Nation' was $1.50."

Scornful of Ragtime.

Philippinos are notably fond of music. A bit of evidence in point, perhaps, was the scorn Miss Aguinaldo expressed for ragtime.

"We have a great deal of it, but I like the serious music. When I have time I like to play the piano, but always the sad pieces. I don't like the gay ones."

She spoke of being always busy and when questioned further along this line, she said.

"Often I help my father, especially at the end of the month. Then I work just like your business women. I help father pay off the men at his haciendas."

Loves to Swim and Dive.

Swimming may be said to be the national sport of the Philippines and evidently the Princess is proficient in this accomplishment.

"I love to swim and dive," she said, her brown eyes flashing. "The water around Jolo is very clear, no matter how deep it is you can usually see the bottom. There are sharks in the water, of course, and we don't swim at night on that account. But in the day time we don't fear them because the water is so clear."

Deer and wild hog hunting is a favorite pastime of the Princess.

"I love the deer," she said, "They are so pretty, I hate to kill them, so mostly we hunt wild hogs." Very seldom does she hunt alone. Such expeditions are accompanied by a great retinue from her father's court. Both girls are none the less interested in our western sports and inquire about the prospects for tennis, golf, and indoor baseball to which they became accustomed at the public schools.

They like to talk of flowers. The Philippines are the land of the orchid. The Princess displayed pictures of the women's dormitory at the Normal School where near every window there hung suspended wonderful growing orchids. They are astounded when told what Americans pay for one lovely blossom.

"Filipino girls wear flowers a great deal," observed the Princess, "especially does Carmen."

Becoming More Americanized.

The native language of Miss Aguinaldo is Tagalog, though she also speaks Spanish. Arabic is the language of culture in the provinces where the Sultan holds sway. Her father's chief offices, the Princess explains, are abitrating between the Governor and the natives. Parts of Mindanao, which is the second largest island of the group, are still unexplored and under Eastern influence civilization in the Sultan's domain has not progressed as it has in those parts which formerly were under Spanish domination. One wondered if in the region from which the Aguinaldos and others of Spanish nomenclature come certain of the more worthy phases of Latin culture implanted by the Spaniards had not been allowed to survive. When asked about this, Miss Aguinaldo replied:

"It is true that among certain families the old social customs are retained, but we are becoming more Americanized all the time, especially in regard to the position of women. In some families the girls are strictly chaperoned until they are married and their husbands are selected by parental authority. But when we go to the public school and into business or the professions we are no longer strictly chaperoned and we have many women in public positions now. We have them in offices and stores and in the professions. We have five women attorneys in Manila.

375 Women's Clubs in Islands.

"There are more than 375 women's clubs in the islands. Their activities take the form of civic improvement, health conditions, the prevention of infant mortality. There were eight women in our party coming over who were going to New York schools of philanthropy. Women have not until recently been interested in politics, but not long ago a meeting was held and an equal suffrage association was formed in Manila."

The fine spirit which animated two girls so young to undertake the month's journey overseas for special study with the purpose of carrying further enlightenment to their people, is always a matter of comment with their visitors. Upon which occasions both girls modestly reply.

"We cannot presume to say what we shall be able to take back and we are not considered young in our country where girls mature earlier than with you. It is not unusual for us to go abroad to school. About 2000 passports were issued this summer to students coming to America. Perhaps that is why," they add in a tone of gentle reproof, "we know more of your civilization than you seem to know of ours."

WEALTHY PROVIDE FOR POOR ON ISLAND RULED BY WOMEN

When Eskimo Tires of Hunting and Fishing He Applies for Permission to End Life.

Correspondence of the Associated Press.

JUNEAU, Alaska., Aug. 15.—Mere man has little voice in governing affairs on Eskimo inhabited Little Diomede, one of the Diomedes Islands that are cut in two by the international boundary line across the Bering Sea between Alaska and Siberia. Women and children do most of the ruling, according to reports reaching the Alaska Territorial Bureau of Publicity here. Before a man can make a purchase he must get his wife's consent. If a mother is living with a married son or daughter her consent must be obtained. Wealth is estimated in skins and the rich provide for the poor.

Official suicide is provided for. When one of the natives tires of hunting seals and fishing and trapping and desires to end his existence he makes formal application to the governing body for permission to take his life.

BERLIN WRITER SEES JAPAN AS GERMANY'S BEST FRIEND

Count Zu Reventlow Says League of Nations Would Mean Anglo-Saxon Dominion of World.

Special Cable to the Post-Dispatch.

BERLIN, Aug. 28.—Urging his countrymen to cultivate Japan's friendship in preference to America's, Count Zu Reventlow, in the Deutsches Tages Zeitung writes:

"Germany's eyes must also be directed toward the European east. Let us not forget that Japan was the power among our enemies which during the progress of the war did not show intense hatred and will for annihilation, where a stronger current, even if suppressed, in favor of Germany was noticeable; which treated our prisoners far better than any other power, and which, alone among all our enemies, showed herself a nation of high culture. This union of powers which is called the League of Nations, if it materializes, will be nothing else but an epitome of Anglo-Saxon world domination, which would completely control the markets."

BOY WINS FIRST PRIZE FOR EXHIBIT OF HOME-MADE JELLY

Rolla Dean, Bryan Hill School Pupil, Competes With Girls in Canning Contest.

Rolla Dean, a pupil at the Bryan Hill School, and a member of the Bryan Hill Canning Club, last week was awarded first prize for the best exhibit of home made jelly at the annual exhibit of the local boys' and girls' canning clubs.

The five cash prizes for the best displays of canned fruits and vegetables were won by girls. Louise Hanwauer, a junior at McKinley High, won the first prize in this contest, being closely pressed in the order named by Caroline Phipps, of Bryan-Mullanphy School Club; Doris Wetzel of McKinley; Ruth Carr of Bryan-Mullanphy and Helen Deering of Soldan High.

Gold recognition pins in the form of a four-leaved clover, the official canning club emblem, were yesterday given to the member of each club canning the greatest amount of produce in his or her respective organization.

GERMANY NEEDS LEAGUE AND LEAGUE NEEDS GERMANY, IS VIEW OF PROF. SCHUECKING

An Expert in International Law Says It Cannot Exist Permanently Without That Country, and He Points to One Bad Feature and Need of Change.

"No league of nations can succeed permanently without the co-operation of a nation of Germany's rank. The league of nations must have us and we must have a league of nations," is the opinion of Prof. W. Schuecking, Germany's foremost authority on international law. Writing in the Frankfort Gazette, Prof. Schuecking says:

"The covenant of the league of nations made public on the 14th of February, 1919, by President Wilson is testimony of a momentous period of transition in the relations of the world and, like the head of Janno, it looks in two directions. As a pessimist one might look upon it as an instrument intended to perpetuate the existing superiority of certain governments to the disadvantage of Germany, meant to oppress us permanently. An optimist will hope that the covenant will eventually be modified and amended in such a manner as to gradually guarantee the vital interests of every nation, and to assure a status of just peace. This double character of a covenant that, unfortunately, is not the product of the pure spirit of pacifism, has the deficiency of being more political than juristic in its nature. To some extent its provisions are more or less elastic and open to varied interpretations.

"As far as precision and definiteness of draft," he declares, "and consistency of form and arrangement is concerned, the Paris project is undoubtedly inferior to the draft proposed by the German Society of International Law. It is also decidedly inferior to the draft offered by a Swiss federal commission of experts, which has also considered this topic. The Paris covenant creates three governing organs—a body of delegates, an executive council and an international secretariat. The body of delegates, to which each government is allowed to send three representatives, follows the suggestion of the Hague Peace Conference in meeting only at intervals. Unhappily—for this is a very serious defect—the executive council is not a continuously functioning institution, but ordinarily will meet only once a year. This executive council will at the same time play the role of an international mediation office in case of disputes of a nonpolitical character, adding thus to the importance of the manner in which it is constructed. Although the evolution of international law has worked consistently along the lines of a nonpartisan authority to settle disputes between governments, the reform most urgently advocated in this procedure having been the elimination of political influence which, springing as it does from the governments themselves, makes such procedure appear in the light of partisan intervention, the Paris covenant commits this mediation to an executive council made up entirely along old diplomatic lines, composed of the representatives of the great Powers and four other States elected by the body of delegates.

Germany's Point.

"Assuming that the present political alliances were likely to be permanent, Germany upon entering such a league of nations, would incur the peril of unjust and arbitrary treatment by this executive council. In order to investigate special cases commissions may be appointed, but if the executive council is to decide by a majority vote when the latter course is to be followed, this does not constitute any ground of fair treatment. It is rather quite remarkable that the question as to where the league will have its headquarters is left unsettled, although The Hague, with its peace palace, has an undisputed moral claim to this distinction.

"The admission of new members, such as Germany, is to depend upon a ballot in which at least two-thirds of the member Governments shall vote. The proposition that colonies and dominions having an autonomous government shall become members with equal rights, strengthens the predominance of the Anglo-Saxon element. A far more questionable proposition still is the one making admission to the league dependent upon the applicant giving special guarantees, and in particular pledging itself to a reduction of armament to a maximum determined by the league itself. It is needless to say that a new government entering the league would pledge itself to conform to the general principles of the league concerning the limitation of armament. The dangerous point is that one group of nations is given word in regard to the armament of the new member, without its having any voice whatsoever, while those governments that are already in the league do have a voice in regard to the program of general armament.

Geographical Lines Account.

"The fact that the geographical situation of each country is to be taken into account instead of fixing a general scale of disarmament to apply equally to every country, such as 25 per cent of the force maintained prior to the present war, as proposed in the German draft, forms another proposition which may be so employed by a hostile majority as to endanger Germany. If such a proposition were to be honestly enforced by an absolutely nonpartisan authority, then no country in the world would have a greater interest in this last provision than Germany itself. As long as Germany remains out of this league of nations, it is nothing else but an ambitious alliance of our opponents against us, for a military danger threatening any member is to be a matter for common action. All members of the league pledge themselves to submit their disputes either to arbitration or to mediation by the Executive Council. As far as arbitration is concerned, a permanent international court is to be organized. What that court decrees is naturally final, and if it is not complied with within three months the Executive Council will enforce it. In case of a political conflict, the Executive Council not succeeding in bringing the parties to an agreement, the council publishes its decision. If all the members of the league who are not parties to the controversy are unanimous, the judgment of the league becomes obligatory and the Executive Council in such a case is authorized to enforce the decision against the party opposing it. If the Executive Council is not unanimous, the majority is obligated and the minority is authorized to publish reports, stating their opinions of the merits of the case and their proposals for its settlement. In such a case, the reports having only moral sanction, it would appear as if the door were wide open for war between the contestants, qualified by the fact, however, that they must not start hostilities within three months.

What Follows.

"From what I have just said it follows that if we were members of the league, for instance, and should become involved in some new dispute with England, and the executive council passes unanimous judgment against us, we would have to obey, for otherwise we would be forced to do so under article 16 of the Paris covenant. In order to compel us to submit to its judgment the league could employ an absolute economic boycott against us, or if necessary military force. The executive council would determine what force each state should contribute for the latter purpose. The members of the league give members permission to convey their military forces through their respective territories, and obligate themselves to share the losses and expenses involved in the enforcement of an economic boycott. In respect to all these provisions one cannot say that they do not conform with existing principles of international law, they seem intended rather to develop those principles, also the methods they employ in some instances are open to criticism.

Monstrous Provision.

"Article 17 of the Paris covenant," he declared, "is, however, a monstrous provision. It outlines what is to happen if a member of the league of nations becomes involved in war with an outside Government, or if two outside Governments become involved in war with each other. Disregarding the elements of justice in the dispute the league of nations assumes authority over the outside Governments and would compel them to submit to the obligations of members of the league and to bring their case before its tribunals at the peril of having the league intervene directly. This means practically that the league of nations would force its sovereignty upon outside Governments, whether they desire it or not.

"In regard to international legislation for the welfare of the working classes," he says, "the covenant contents itself with a few meaningless phrases, and makes provisions for an International Labor Bureau. A provision far more practical places all the international bureaus under the supervision of the league of nations. Another one provides that international treaties shall not go into effect until they have been registered at the international office and have been made public. Special agreements that violate the fundamental principles of the league are annulled. To mention all these things that are unfortunately omitted in this project would lead too far. I merely mention that the internationalization of the seas, advocated by Wilson, is left out. But in spite of all these deficiencies it would be bad and short-sighted policy to condemn the principle of the league of nations merely on account of this imperfect and uncertain statute. This principle has at last begun to take real root in Germany. The tragic experiences of the war will force the world into a league. No league of nations can succeed permanently without the co-operation of a nation of Germany's rank. The league of nations must have us and we must have the league of nations."

CONVENTION TO TAKE UP BUSINESS CRISIS

Zone Meeting of Mississippi Valley Association Will Be Held Here Thursday.

The "present business crisis" will be discussed at a zone convention of the Mississippi Valley Association at Hotel Statler Thursday, which will be attended by Mayors, farmers, manufacturers and bankers in the St. Louis zone, which comprises the southern half of Illinois and Indiana, the western half of Kentucky and nearly all of Missouri. There are seven other zones in the Association in each of which a convention soon will be held. The convetion will be preceded on Wednesday by a meeting of the board of directors of the Association.

Chief among the speakers will be President Harry H. Merrick of Chicago, president of the Association and president of the Chicago Association of Commerce, and John M. Parker of New Orleans, first president of the Association.

It is expected that approximately 500 out-of-town delegates will attend. W. P. Young of Blossom, Tex., representing the Farmers' Educational and Co-Operative Union of America, will discuss matters relating to the organized farmers' movement.

Mayor Charles Jewett of Indianapolis will be the official spokesman for the Mayors of the various cities in this zone, Mayor J. T. Cross of Moberly, Mo., A. Baumgartner of Sedalia, and S. D. Routs, Tipton, Ind., also will be present. Charles F. Coffin, president of the Chamber of Commerce of Indianapolis, will represent the various commercial bodies of this zone. O. R. Welborn, vice president of the Fletcher American Bank of Indianapolis, will represent the banking interests of that city.

PIANOS

Names You KNOW to Be Good

Mason & Hamlin — Vose & Sons
Apollo — Kimball — Gulbransen

Represented in St. Louis by

KIESELHORST'S

—ESTABLISHED 1879—

1007 Olive Street

"For 40 Years the Reliable Music Store"

Mail and Express Orders Accompanied by P. O. Order—Prompt Attention

MT. AUBURN MARKET

6128 EASTON AVENUE AND 5313 EASTON AVENUE
Hodiamont, City Limits, Wellston, St. Charles and Ferguson Cars

LARGEST MEAT RETAILER IN ST. LOUIS. ALL MEAT GOV. INSPECTED.

Down Goes the Price of Beef. Compare Our Prices With the Lowest:

BEEF: Chuck 10c; Chuck, prime 12c; Rump 10c; Corned Beef 10c; Beef Liver 8c; Hamburger 10c

VEAL

VEAL: Shoulders 10c; Breast 10c; Leg 15c; Loin 15c; Chops 19c; Stew 10c; Cutlets 35c

BACON, 2 to 4 lb. pieces 33c

With Every Purchase of Fresh Meat Amounting to $1.00 or Over, 2 Pounds of Best Lard 50c

WIENERS	20c	FRESH SPARERIBS	18c
FRANKFURTERS	18c	PORK SAUSAGE MEAT	15c
LINK PORK SAUSAGE	20c	FRESH LIVER	10c
SHORT RIB BEEF	10c	BEEF SHOULDER	20c
BRISKET BEEF	8c	SMOKED BUTTS	35c
FLANK BEEF	10c	LAMB STEW	8c
LEG LAMB	15c	LAMB SHOULDERS	18c

Hickory Smoked Calif. Hams, Whole or Half, lb. 24c

DRY SALT BACON, LB 28c

Hickory Smoked Hams, Whole or Half, lb 33c

Fresh Calif. Pork Shoulders, per lb 24c

Stew Meat, Solid Beef, lb 12½c

STEAKS

SIRLOIN, EACH	30c to 40c	PORTERHOUSE, EACH	15c and 20c
TENDERLOIN, EACH	25c	RIB, EACH	10c
CHUCK, EACH	18c	ROUND EACH	20c and 25c

Our new store, located at 5313 Easton Avenue, now open. Same price, same quality, same service as Main Store. Double Eagle Trading Stamps every Wednesday.

PILLSBURY HEALTH BRAN	11c	LIBBY'S SALAD DRESSING	20c
SYRUP, No. 10 can	73c	PURE APPLE BUTTER, lb.	10c
ACORN LAUNDRY SOAP, 6 bars	25c	WISCONSIN CREAMERY, lb.	41c

$2.00 Eagle Stamps with pound Coffee
$5.00 Eagle Stamps with pound Imperial Tea
$1.00 Eagle Stamps with 2 cans Spaghetti
$4.00 Eagle Stamps with bottle Wizard Liquid Wax
$2.00 Eagle Stamps with can Wizard Floor Wax
50c Eagle Stamps with bottle Ink
50c Eagle Stamps with package H-R-H
$1.00 Eagle Stamps with pound Rice
$2.00 Eagle Stamps with can Kippered Herring

This sale Monday, Tuesday and Wednesday. Cash and Carry Prices.
No phone orders. No delivery. Bring your basket.
DOUBLE EAGLE STAMPS EVERY WEDNESDAY

Monday, the Next Day and Wednesday

ATTRACTIVE PRICES on STANDARD GOODS

AND YOUR CHOICE IS NOT RESTRICTED TO ONE MAKER'S LINE OF GOODS—FOR EXAMPLE

Glycothymoline....23c, 42c *Listerine....18c, 37c, 69c*

JUDGE & DOLPH DRUG STORES

515 Olive—7th & Locust—514 Washington—5600 Delmar

Cut Price Offerings in Our Many Ads in Today's Paper—Look for Them!



SHIMMY MUST GO, WELFARE BOARD OF OMAHA VOWS

"Edict" Forbidding Shivery and Long Gliding Movements Is Issued—Rules for Proper Dancing Made.

SAXOPHONE AND TROMBONE BARRED

Their Sounds Not Conducive to Decorous Steps, Even in Old-Fashioned Polka, It Is Urged.

OMAHA, Neb.—Omaha is going to abolish the shimmy dance. Omaha is tired of that style of dancing. That is, that portion of Omaha that doesn't dance—the "ain't-it-awful" portion that blushes and peers through its fingers at what is going on out on the dancing floor. That's the portion of Omaha that has decreed that the "shimmy" must go.

But among that portion happens to be a majority of the members of the Board of Public Welfare and Superintendent T. H. Weirich of that institution has just issued an "edict" forbidding the shimmy and similar dances and decreeing that if Omaha wants to dance this winter Omaha shall dance like they did in the "good old days" before the saxophone and the slide trombone threw themselves onto the music world and evolved jazz stuff in sound as well as in action.

"The gentleman's hand must be placed lightly, not over half way around the lady, and above the "waistline," orders Superintendent Weirich, in a set of "rules for dancing" which the board has promulgated.

Some Exceptional Cases.

The superintendent realizes that there may be exceptional cases, such as the situation of a fat man and a small woman, or a small man and a "woman of size," when his rule simply cannot be made to apply. But in extreme cases of this kind the conscience of the dancer may be permitted to dictate the proper position which shall be assumed—provided the saxophone and the slide trombone are not permitted to intrude their tones.

"Let your conscience be your guide and hold a deaf ear to the saxophone and the slide trombone and all will be well," urges the superintendent.

Supt. Weirich holds those two instruments, the saxophone and the slide trombone, together with the clarinet, as partners in crime and the real cause of the shimmy and similar dances.

"Suppose you were dancing quietly over the floor and all of a sudden the trombone should let out a sliding blare, the saxophone should join in with a shiver and the clarinet should shriek, what do you expect would happen?" asked Weirich. "You just naturally would shimmy for an instant out of sheer terror."

Just Got to Stop.

But that has just got to stop, the superintendent avers. He is not going so far as to ask the Sheriff or the police morals squad to seize all the saxophones and slide trombones and clarinets in town, but he announces he intends suppressing the shimmy and all such terpsichorean antics, even if he has to prohibit dancing of every kind.

The prohibition covers private dances as well as public dances. The shimmy is not to be permitted in the clubs and hotels and private ballrooms any more than it is in the 5-cents-per-dance houses. The society debutante is to b "protected" and if the debutante's mamma won't do the protecting and save her from the horrors o fthe shimmy, the Omaha Board of Public Welfare will act the part of a dutiful and discreet parent.

Other dances that are to go include the shoulder shake, the strangle hold and things of that kind that are danced to jazz music. The superintendent admits that jazz music lends itself readily to the execution of various forms of dancing more or less of the shimmy type, which do not meet with the approval of the board.

No Touching of Heads.

The touching of heads is "positively prohibited" under the new dance rules. Dancers who get their heads together will be visited by "severe criticism." If the lady gets tired, she can sit down for a while, but she must not rest her weary head against the cheek of her partner. That simply will not be tolerated.

"The lady is merely to rest her right hand in her partner's hand and her left hand to rest lightly on her partner's shoulder," reads another rule governing the conduct of the lady.

Under this rule it will not be fair for a woman dancer to clutch her partner by the throat, nor to wrap herself around his neck.

The Welfare Board will encourage the waltz and the polka and such dances as the members used to like when they were young, but it is to be "good night" for the extreme trots and other eccentricities.

Scratched Wrong Man.

LONDON.—For assaulting Alderman H. F. Whyman, former Mayor of Chatham, Emma Louisa Shackleton, married, was fined $10. She and others were singing in a tramway car at night and a passenger complained. Mistaking Whyman for the complaining passenger, she said she "set her ten commandments in his face," and scratched him.

PATROL WAGON NOT EQUAL TO TASK WHEN HORSE IS NABBED

Police, Answering Call of Negroes That Building Is Full of Burglars, Find Equine.

Special to the Post-Dispatch.

SPRINGFIELD, Mo.—When the police responded to a hurry call from the office of a local commission firm they found a couple of badly frightened negroes and a prisoner entirely too large for the patrol wagon.

Much has been said and written about the trick horse in the side show that can add, multiply, spell and perform kindred stunts, but it remained for a horse of the above mentioned to break into a store and steal.

This particular horse is used during the day in a delivery team. The stables are located near the office in the main building and when the door to the office was left open it left an avenue for the entrance of the horse, which became restless during the night and began to wander about. He ate a bouquet of flowers that stood on the pretty stenographer's desk in the office and began to explore the interior of the building.

The two negroes went to work early and when they arrived at the building they heard a noise that indicated a dozen burglars were at work inside. Patrolman Dan Rainey slowly and watchfully, with his revolver drawn, ready to fire at the "thief" any minute, started to enter the building. The horse heard him coming and tried to back out of the door, which solved the mystery and relieved the mental strain of the negroes.

CEREMONY FOR LINCOLN STATUE

Unveiling of Barnard's Monument Set for Sept. 15.

Correspondence of the Associated Press.

MANCHESTER, Eng., Sept. 2.—George Grey Barnard's statue of Abraham Lincoln has been placed in the position it will occupy in Platts Fields, and details of the unveiling exercise on Sept. 15 are being prepared by a committee. Judge Alton B. Parker of New York will deliver the principal address. The statue was presented to Manchester by Mr. and Mrs. Charles Phelps Taft of Cincinnati. Lord Weardale and Lord Wareham and Ambassador Davis have been invited to be present.

The respective merits of the Barnard and Saint Gaudens statues of Lincoln, both of which originally were intended for erection at Westminster in London, have been the subject of a long controversy. The Saint Gaudens statue finally was awarded the coveted place while the Barnard statue was given to Manchester.

Stop Tobacco

How One Woman Helped Her Boys to Overcome the Inroads of Tobacco Poisoning by Secretly Mixing Odorless and Tasteless Lucko in Their Tea, Coffee and Food.

Sends a Free Trial Package



Oh, Say! It's Great to Feel this Way! No More Tobacco for Me.

Lucko was the lucky discovery of a woman. It is odorless and tasteless and she mixed it secretly in tea, coffee and food. Like a magic wand it hits the spot. It immediately puts the craving in a trance. Instead of that irresistible desire for a smoke or chew Lucko satisfies. It soothes, calms, takes off the raw, nervous edge and you feel better, eat better, sleep better and work better. It is certainly a wonderful discovery and a free trial package will be mailed to every tobacco user who wants to quit or to anyone who wishes to help a friend, son, brother or husband by giving Lucko secretly. The hundreds who have used Lucko never go back to the dyspepsia, heartburn, palpitation, nervousness and all the other poison sufferings from tobacco. Don't fail to send for this free trial of Lucko. It is really a wonderful discovery. Address Lucko Drug Co., 34 Glen Bldg., Cincinnati, Ohio.

TRUSSES

ALOE'S "SAFEGUARD" STYLE

FOR RUPTURE

Why continue to wear a common, ill-fitting truss that is a constant source of discomfort and a positive danger to your health and life? Aloe's "Safeguard" Trusses are superior in design and construction. We can supply you with the right truss to suit your condition, based on correct knowledge of physiological principles.

Sanitary, well-furnished fitting rooms. Special attention given to children. Expert men and women truss fitters.

Trusses, Abdominal Belts, Elastic Hosiery, Surgical Corsets, Braces, Crutches and all other invalid supplies

A. S. ALOE CO.
513 Olive St.—535 N. Grand Ave.

RUPTURE

Curable without surgical operation. **Don't Throw Away Another Dollar on Old-Style Trusses! Our Latest Invention** contracts and closes the Rupture opening in a few weeks on the average case. Call or write at once. Hours 10-4 daily. Saturday, 4-6. Examination FREE.

The Herniatone Co., 501 Pine St. St. Louis.

FITS

EPILEPSY FALLING SICKNESS

To all sufferers from Fits, Epilepsy, Falling Sickness or Nervous Troubles will be sent ABSOLUTELY FREE a large bottle of W. H. Peeke's Treatment. For thirty years, thousands of sufferers have used W. H. Peeke's Treatment with excellent results. Give Express and P. O. Address, W. H. PEEKE 4 Cedar Street, N. Y.

WOMEN APT PUPILS IN GAME OF MACHINE CUT POLITIC

Recent Conventions Over State Prove That They Will Fight for Their Rights.

JEFFERSON CITY, Mo.—That it isn't going to take the women long to learn the various tricks in the game of politics already has become apparent from the reports that have reached politicians of the old school in this city from some of the large cities and even the rural districts.

While as a rule the meetings called to perfect organization among the women of the state were poorly attended and in some instances were overlooked altogether, this apparent lethargy was made up in other counties and townships with fights among the women that put the old-time mass convention of the men into a very tame class.

In one county effort on the part of a woman, whose husband has long been active in politics, to control the convention led to spirited opposition with the result that the woman was defeated in her efforts, something the men have not yet been able to accomplish in trying to uncrown her husband. Similar little skirmishes were reported from other sections where the women voters believed efforts were being made to put something across.

Kansas City also got in the limelight but men were prime factors in the fight there, using the women to carry their point. By changing the hour of the convention the "goat" faction of the city political ring put one over on the "rabbits" and now the women are up in arms.

Seattle Policemen to Study Law.

By the Associated Press.

SEATTLE, Wash.—Seattle police are soon to begin courses in criminal law, jiu-jitsu, rules of testimony and other points connected with their work.

Seven Hundred Places to Board Are Advertised Today.

If you are seeking one or more rooms with or without board, with or without other boarders in any particular location of the city, see Section 6—Employment, Rooms, Board, Wants, For Sale, Automobiles.—Adv.

Sunshine & You

The biggest music roll hit of the season, on Connorized word roll; only $1.00; sheet, per copy..... **10c**

Lowest Prices Our Chief Attraction.

Shaper STORES CO

6th and Washington

Boys' School Suits

The newest models, also Norfolk styles with detachable belt, neat dark patterns in mixtures and stripes; dependable materials; sizes 7 to 16 years, at (Third Floor)..... $4.98

School Blouses—Striped chambray; a strong Blouse for school wear; well made, at (Third Floor).. 49c

75c Knee Pants—Dark colors; good for school wear; all sizes. Special for Monday (Third Floor).. 39c

SALE OF NEW SUITS



New Suits for Women and Misses $24.98

Many are silk lined, all-wool poplins and serges. Many samples and few of a kind; worth to $35. Trimmed with braid or velvet, some plain, others button-trimmed; beautiful models; for Monday (Second Fl.)..

Taffeta & Messaline Dresses $9.75

Special lot of Taffeta and Messaline Dresses, many styles, with Georgette and self-sleeve; some with tunic effect, others trimmed with buttons; made to sell for $15.00; large assortment of colors; special.....



Sale of the entire stock of

WALL PAPER

From the Art Wall Paper Mills, who have discontinued the manufacture of same.

St. Louisans will find the best values of the year here beginning Monday! Beautiful Papers for parlor, living-room, dining-room, bedroom and kitchen, in the latest designs and colors. You'll find pretty grays, blues and old rose, in a splendid selection.

Come here Monday, you will find the paper you want at the lowest price.

Worth	12c	16c	20c
At	5c	6c	8c
Worth	30c	48c	74c
At	12½c	22c	34c

Paperhangers furnished at lowest prices if desired. Sold with borders or binders.

Sale of Wearables for Little Tots

Infants' Long Dresses Made of fine lawn; lace trimmed 49c

Infants' Long Flannelette Gertrudes; scalloped edges 59c

Infants' Flannelette Sacques Finished with pink and blue stitching..... 39c

Infants' Flannelette Gowns With collar pink and blue stitched..... 49c

Infants' Bathrobes Colors pink or blue, flower designs, finished with cord. $1.29



Children's Rompers Made of Gingham. Checks and stripes (Second Fl.). 39c

PILLOWCASES 25c

42x36, made of good quality muslin, neatly hemmed.....

WHITE OUTING FLANNEL Heavy fleeced, snow-white outing flannel, yard (Main Floor)..... 25c

PLAID DRESS GOODS 36-inch wide, half-wool plaid dress goods, yard..... 39c

SOISETTE 32-inch wide Soisette, in light shades only yard (Main F.).. 19c

54-INCH WOOL SERGE Navy, black and wine-color; fine for suits; yard.... $1.49

WOOL POPLIN 58-inch Wool Poplin, black and navy; yard.... $1.98

Bleached Toweling Red border bleached Twill Toweling; good quality; yard (Main Floor).... 11c

Women's Silk Hose 39c

Blaew, white and all wanted colors; per pair .....

Lisle Hose 19c Women's; black, white and gray

Women's Hose 25c Out-size; black, white and brown

Silk Gloves 39c Samples; some slightly imperfect.

Wool Socks 35c Men's; in gray, worth 59c .....

Silk Socks 49c Fancy and solid; all colors .....

Men's Socks 19c Cotton lisle; worth 35c; all colors....

Child's Ribbed Hose 19c

35c value; black and white.....

9 O'Clock Specials

J. & P. COATS' THREAD All numbers, in black and white, 3 spools for 10c

$2.50 CREPE CHIFFON Silk Crepe Chiffon, in big variety of colors; special for Monday, 9 to 11, per yard..... 39c

HOSE 59c value; women's silk boot 15c

2-in-1 Shoe Polish; 15c box (Main Floor)..... 8c

CAPS $1 value; Boys' blue serge, at..... 35c

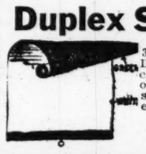
SOCKS 19c value; men's good cotton; in black and colors; at 8⅓c

Butcher Linen Our regular 39c Butcher Linen; from 9 to 11 a. m. yard..... 25c

FELT BASE LINOLEUM FLOOR COVERING In block, tile and mosaic pattern; remnants to 6 yards; yard..... 39c

BEAUTY SILK 36-inch wide high luster Beauty Silk in a variety of shades; yard (Main Floor..... 29c

Duplex Shades



36 inches wide; Duplex and solid color; mounted on guaranteed spring rollers; ea., (Third Fl.), 65c

CRETONNE 36 inches wide; all patterns and colors; yard 29c

$1 Sunfast Madras The drapery wonderful; red, green, old rose, tan and blue yd. (3d floor). 59c

Curtains No prices going up in this department, for here are real bargains; 250 pairs of "mill checks" and short lots, 2 to 6 are alike. Pr., $1.00

$40.00 AXMINSTER RUGS In regular room size; bright, cheerful colorings, in floral, Oriental and medallion designs; except for slight mismatching of pattern or a small flaw these could not be bought for double what we ask for them tomorrow..... $29

$35 AXMINSTER (Room Size) In pretty carpet patterns with border all around; very special Monday..... $26

CONGOLEUM (Room Size) In reg. room sizes; extra heavy grade; Oriental floral and medallion design; imperfect.. $7.98

NEPONSET Floorcovering Positively 100% waterproof; beautiful designs and colorings not usually shown in the floorcoverings at this price or higher-priced goods; extra heavy weight; mill lengths; at 49c

$2 Inlaid Linoleum Granite effect; pattern clean through to the back; for office and store; very special at $1.19

STAIR AND HALL CARPET In red, green and tan color; very pretty pattern, 27 inches wide. Very special Monday, the yard, 98c

Full Size Sanitary Couch

Rustproof fabric frame,



$4.98

All-Felt Mattresses

Fancy art ticking, full size, special for Monday..... $5.98

Arm Rocker A comfortable Rocker, golden oak finish, at this very low price, $2.98



$1 Feather Pillows Full size, fancy ticking; Monday at 79c

50-Pc. Dinner Set, $5.98



Lace Curtain Stretchers; strong makg. with center brace, 6x12 size; special at.... $1.49

Lace Curtain Stretchers; movable pins.... $2.98

$9.00 Sulkeys; folding kind; reclining back, with footrest; rubber tired, $5.98





Garbage Cans—Sheet iron, Japanned, with tight-fitting cover; family size..... 59c

Wash Boilers, large No. 8 size, with cover .. $1.39

Double Rice Boilers, gray granite .. 49c

Wash Basins, white enamel and blue, 49c

Preserving Kettles; special; gray granite, 49c



Dinner Set; pretty decoration, blue line and gold stamp; 50 piece; while 40 sets last... $6.98

Water Glasses; plain; 6 for 22c

98c Casseroles; fireproof; brown and white lined; special..... 49c

Breakfast Set; 18-piece; pretty blue decoration; 6 cups, 6 saucers, 6 plates.... $1.79

Cups; large size; unhandled; each..... 7c



Thin China Cups and Saucers; beautiful blue pattern and also floral decoration; set of 6 $1.39

The Bargain Basement



Low Shoes Clean-out all Low Shoes; women's and children's; patent or dull; Pumps, Oxfords, Colonials, Mary Janes; all sizes (Basement) 98c

80c Cotton Batts; 2½ lbs.; comfort size (Base.).... 59c

75c Window Shades; oil opaque; guaranteed rollers (Basement) 29c

$1.50 School Dresses; chambray and linenes; stripes and solid colors; 6 to 14 (Basement) 59c

9 O'Clock Special 15c Gauze Vests; tape neck and arms (Base.) 5c

30c Percale; remnants; lights and darks; yard (Basement) 10c

25c Scrim; ecru and white; 36 in. wide; yard (Base.) 10c

30c Outing Flannel; light fancies; 27 inches wide; good weight; yard (Base.).... 19c

9 O'Clock Special Bungalow Aprons—Light percale, slipon style (Basement)..... 29c

SOUTH AMERICAN TRADE TO GET GERMAN LINERS

By the Associated Press.

WASHINGTON, Sept. 13.—Four former German passenger liners, which have just been turned over to the United States Shipping Board by the Naval Transport Service, are being surveyed with a view of adding them to the South American trade. These ships are the Aeolus, deadweight tonnage 12,350, speed 15½ knots; Baron de Kalb, deadweight tonnage 8200, speed 15 knots; Huron, deadweight tonnage 11,000; sped 14½ knots, and the Princess Matoika, deadweight tonnage 10,500, speed 15 knots.

Ports of call have not been determined definitely, but the runs will be made from New York and probably wil include Rio Janeiro, Santos, Montevideo, Buenos Aires and Pernambuco.

C. E. Williams

Shinola Home Sets 35c | Sixth and Franklin "Our location saves you money" ADD 5c FOR MAIL ORDERS | Shinola, All Colors 10c

DOUBLE EAGLE STAMPS ALL DAY MONDAY

Ladies' Dress Boots

New Distinctive Models Priced at $7.00

Choice of
All Havana Brown Kid Lace
Brown or Black Calf Lace
All Black Vici Kid Lace
Dull Mat Kid Button
Patent Leather Button or Lace

Imitation tips or plain toes with Louis or new military walking heels.

"Ladies' Seamless Lace" Cut entirely from one piece of leather. "No Seams" to bind the feet; glove kid, hand-turned soles, with cushion insoles; rubber heels; stylish and comfortable; all sizes, OUR PRICE, $4.50

"Ladies' Nurse Shoes" TIP OR PLAIN TOE Bright Vici Kid; hand-turned soles, with cushion insoles; leather or rubber heels; for style and comfort cannot be equaled. OUR PRICE, $4.50

"Ballet Slippers" For Dancing or Gym. Black Kid Only. Girls' and Misses'... $1.69; Child's 8½ to 11 $1.25

"Ladies' House Slippers" MACHINE SEWED. Ladies' black kid one-strap House Slippers, with low rubber heels. Regular $2.75 values. Our Sale... $2.50

Child's "Nature-Shape" Shoes

SOLD EXCLUSIVELY AT THIS STORE

Are designed to work with nature to develop a perfect and graceful foot. They come in spring heel only, and are sewed all the way, having no tacks or nails; choice of many beautiful styles.

All Mahogany Calf, Brown Vici Kid, Black Vici Kid. Also

Patent Leather Vamps

With choice of black, white, brown or gray kid tops. Button or lace in the small sizes. Lace only in the large sizes.

SIZES 5 to 8..... $2.25
SIZES 8½ to 12..... $2.65

DO NOT JUDGE THE QUALITY BY THE PRICE.

Special Sale Boys' School Shoes

MAHOGANY TAN OR BLACK CALF
Choice of English or round toes.
$4.50 TAN MAHOGANY, sizes 1 to 6..... $3.85
$4.00 BLACK CALF, sizes 1 to 6..... $3.50
$3.50 MAHOGANY TAN, sizes 10 to 13½... $3.25
$3.00 BLACK CALF, sizes 10 to 13½..... $2.50

Mackinac Island, Mich., Sept. 13, 1919.

Editor Post-Dispatch: Please advise your readers that I have no connection, directly or indirectly, with the manufacturing or sale of the Silvertone phonograph recently advertised in the St. Louis papers by a Chicago concern, and that I shall take such steps to protect my interest as may be necessary. The only phonograph sold by me is the NEW EDISON, "The Phonograph with a Soul" which should not be confounded with the Silvertone sold in Chicago.

Thos. A. Edison

Monday, the Next Day and Wednesday

ATTRACTIVE PRICES on STANDARD GOODS

AND YOUR CHOICE IS NOT RESTRICTED TO ONE MAKER'S LINE OF GOODS—FOR EXAMPLE

Gude's Pepto-Mangan 89c
Pinkham's Vegetable Compound 83c

JUDGE & DOLPH DRUG STORES

515 Olive—7th & Locust—514 Washington—5600 Delmar

Cut Price Offerings in Our Many Ads in Today's Paper—Look for Them!

NO INCOME LEVY ON FEDERAL TAXES

Government Will Even Make Allowance for Two Cents Paid on an Ice Cream Soda.

By the Associated Press.

WASHINGTON, Sept. 13.—Responding to inquiries, the Bureau of Internal Revenue announced today that virtually all Federal taxes, even the 2 cents paid for the privilege of an ice cream soda, may be deducted from gross incomes in computing income taxes. Only income and excess profits taxes may not be deducted.

Transportation taxes, paid on railroad, sleeping car and steamer tickets; admission taxes, assessed on theater, ball game, circus and moving picture show tickets, luxury taxes, on toilet articles and the higher priced wearing apparel—all may be subtracted from the amount on which income tax is to be reckoned.

The entire sum may be lumped together without specifying the actual number of sundaes consumed or movies attended, but investigation will be made of any cases in which the taxes paid the Government seem out of proportion to the incomes indicated.

Right to Claim Deduction, but Payment Must Be Proved.

Frank M. Kleiber, Chief Deputy Collector of Internal Revenue, and Waller Edwards, chief of the income tax department, said yesterday that it had always been the right of an income taxpayer, since the war taxes became effective, to claim deduction of amusement and other luxury taxes paid by him individually. At the same time, they said, if such claim was made, it would be incumbent upon the claimant to show to the satisfaction of the income tax collector that he had actually paid such taxes.

If an affidavit accompanying the claim is to be accepted at its face value, they said, there would be little difficulty experienced in making the deduction, but if the claim should be subjected to investigation the investigation probably would cost more than the amount to be deducted.

INCREASE IN PARIS BIRTHS REPORTED DURING AUGUST

Decline Shown by Official Figures Causes Alarm—Magazine Devoted to Repopulation.

Correspondence of the Associated Press.

PARIS, Aug. 20.—France's declining birth rate has lately been a source of much concern, but a distinct improvement has been noticed during the present month.

Evidence of a great decline in births in 1918 was shown in official figures for the district of the Seine, which includes the city of Paris, which showed that there were only 43,480 births registered in that district in 1918 as compared to 73,599 in 1911.

The infantile death rate given by statisticians is 40 per cent, as compared to 10 per cent before the war. This has been attributed to the scarcity of wet nurses and poor quality and shortage of milk for bottle-fed babies. This shortage is said to be due to the tremendous increase in cheese making, especially in Normandy.

However, all the maternity hospitals in Paris reported increased births thus far in the present month. A new periodical entitled Marriage has just appeared. It announces that it will devote itself to the question of the repopulation of France, which is generally recognized to be one of the most urgent problems of the day.

LAMBERT ON COMMITTEE TO PLAN FIRST AERIAL DERBY

By the Associated Press.

NEW YORK, Sept. 19.—Plans for the first trans-continental aerial derby began to take shape today, when Rear Admiral Robert E. Peary, president of the Aerial League of America, announced the appointment of a Committee on Arrangements, including officers of aero clubs in all parts of the country. This committee will draft rules and set the dates for the contest and complete arrangements for the prizes, which are expected to exceed $100,000.

Among others, the committee includes Charles J. Glidden, chairman; Santos Dumont, Lieut. Godfrey L. Cabot, president of the Aero Club of New England; Maj. A. B. Lambert chairman of the Missouri Aeronautical Society of St. Louis; Maj. Loring Pickford of San Francisco and Rear Admiral Pond, president of the Pacific Aero Club, and Joseph A. Steinmetz, president of the Aero Club of Pennsylvania.

350 Business Chances and Financial Opportunities Are Advertised Today.

If you are seeking loans or investments in stocks, bonds, real estate, business chances, or an established business, see Section A—Employment, Rooms, Wants, For Sale, Automobiles.—Adv.

NEW AMERICAN LEGION POST

A new ost of the American Legion, to be called the Atwell T. Lincoln Post No. 62, in honor of the St. Louis captain who gave his life at St. Mihiel, will be formed at a meeting at 8 p. m. tomorrow at Central High School, Grand and Finney avenues.

The committee in charge of arrangements states that this is the first attempt to organize the men of the Eighty-ninth Division and urges all former members of that division to attend. M. J. Dallett, F. J. Dolan, J. J. Sweeney and A. L. Harlow, members of the committee, were in the Eighty-ninth Division.

DOWN GO THE PRICES
High Cost Of LIVING REDUCED
A Week Of WONDERFUL SAVINGS

A Sale to Help Cut the High Cost of Living

We are bound to help you reduce the H. C. of L. and have planned a sale beginning tomorrow (Monday) and continuing each day for the entire week with special offerings daily, which in most cases the price asked will be much less than today's wholesale cost. Read over each item carefully—compare them with prices quoted elsewhere, make up your list and be here early Monday morning to get your share of these real savings. Note—when quantities are limited we reserve the right to limit the sale to one or more items to a customer. No C. O. D., mail orders or phone orders, can be accepted on these specials.

Lest you forget, we give and redeem Eagle Stamps

Specials From the Basement

Women's $2.50 Corsets; special..... $1.50
Women's 50c Kitchen Aprons..... 35c
Children's $1.50 White Dresses..... 98c
$2.00 Bungalow Aprons..... $1.50

Penny & Gentles BROADWAY & MORGAN ST.

"Sunshine and You" The biggest music roll hit of the season; hear it tomorrow; word roll..... $1.00

Monday Only Two word rolls and four hand-played rolls..... 6 in all for $1.00

Sale of Blankets

$2.75 Blankets Cotton fleeced Blankets, white, tan or gray, fancy borders; pair..... $1.98

$3.75 Blankets Large size cotton fleeced Blankets; white, tan, gray; pair..... $2.98

$5.00 Extra-Size Blankets Extra large size heavy fleeced Blankets; white, tan or gray; pair..... $3.75

$6.00 Woolnap Blankets Gray, tan or fancy plaids; large size; pair..... $4.98

$7.50 Blankets Wool-finish Blankets, large size; white, gray, tan or fancy checks; $7.50 value..... $5.98

$4.75 Bed Comforts Fancy patterns, cotton filled, large size; on sale for..... $3.50

35c and 39c Percales

3600 yards (two big cases) of the best, most-wanted patterns; white or navy blue grounds, with best figures, dots, stripes and other patterns for bungalow aprons, boys' waists, children's dresses, etc.; worth up to 39c; at, per yard..... 25c

25c PRINTS; Percales, Calicoes, etc.; in mill remnants; on sale in Basement, yard..... 15c

39c ROMPER CLOTH; heavy round thread, linen finish; romper stripes and dots; yard..... 22c

39c FLANNELETTES; yard-wide Printed Flannelette, in kimono patterns; yard..... 25c

50c POPLINS; fine mercerized, silk-stripe Dress Poplins, in all colors; yard..... 35c

50c SERGES; 34 inches wide; navy blue cotton dress Serges, per yard..... 29c

Fall Suits

Practical & Stylish Garments Specially Featured at $22.50

OUR showing of the new Suits for Fall embraces a notable assortment of smart models and handsome materials at a range of prices that affords most satisfying choice. Your time will be well spent in viewing this splendid collection. As a special Reduce-the-Cost-of-Living Week attraction we feature tomorrow a group of swagger Suits that are exceptional values and should sell quickly.

$27.50 Values at $22.50



Fall Dresses

Every Dress is a new model and correct in style; smartly tailored, straightline models, and some tunic skirts. Stylishly braided and embroidered trimmings. Many button trimmed. Some have pockets.

$12.98 and $14.98

85c to $1.00 Plaids

The new, bright Scotch Plaids for separate skirts and children's dresses, in dark, subdued combinations or in bright attractive colors; yard..... 59c

$1.15 Serges Yard wide Storm Serges, in the smooth finish medium twill; best Fall shades; yard..... 75c

$1.39 Corduroys Yard wide, corded silk finish Corduroys, in all best colorings; per yard..... $1.00

Silk Poplins Yard wide, best quality, high luster Silk Poplins, in all best Autumn shades, $1.45 value; yard..... $1.19

$4.50 Serges 54-in., all-wool navy blue, invisible pin stripe Suiting Serges, per yard..... $2.98

12 More Items to Reduce the High Cost of Living

Men's $7 Wool Sweaters..... $3.98
Men's, Boys' $1.00 Shirts..... 50c
Child's 50c Union Suits..... 25c
Women's $1.00 Union Suits..... 59c
$1.50 Balbriggan Union Suits, $1.00
Men's $2 Union Suits... $1.25
Men's Fancy Silk Socks.. 75c
Boys' 25c Hose..... 19c
Child's 59c Hose..... 35c
Women's 75c Hose..... 59c
Women's Silk Hose..... 89c
Women's 35c Hose..... 25c



Items to Help Reduce the High Cost of Living

19c Domet Flannel Unbleached, double fleeced, 1000 yds. in lot, remnants; yd..... 11c

Women's $1.00 Corsets Regular $1.00 Corsets; strong, comfortable and perfect fitting... 50c

$1.50 Blankets Sheet Blankets, large size, 66 x 80; manufacturers' seconds; limit two to a customer..... 59c

Boys' Corduroy Pants Or Men's Gray and Khaki working pants; your choice; ea... $1.09

50c Silk Gloves All-silk Black Gloves, sizes 5½, 6, 6½; pair 25c

$1.69 Triplex Bags Triple expansion black leather shopping bags..... $1.10

Men's 25c, 35c Socks Cotton and Lisle socks; special, Monday only..... 15c

$1.50 Galvanized Washtubs Extra large size Wash Tubs; sold regular for $1.50; special $1.00

$1.98 House Dresses Made of fine Ginghams and Percales; all sizes; sp'l... $1.00

25c to 50c Satines And fine mercerized linings; mill remnants; many to match; yd..... 14c

$1.69 French Serge 42-inch "Pacific Mills" soft finish Serge in navy blue; yard... $1.00

10c O. N. T. Crochet Cotton White & Ecru; all numbers; 6 for..... 39c

35c Muslin

Special, Yard.... 25c

Bleached Muslin; 36 inches wide, soft finish, full pieces, yard, 25c.

$2.00 Sheets, $1.49 Seamless bleached and hemmed Sheets; size 81x90; slightly imperfect.

Pillowcasing, 35c Bleached; 42 inches wide; full pieces; special, yard, 35c.

25c Towels, 6 for $1 Hemmed huck; red borders; size 16x32; all perfect; 6 for $1.00.

These Shoe Prices Mean Big Savings



Again we offer you this high-grade Footwear at a very low price—$4.95. We advise seeing these first. Choice of Black, Chocolate and Gray Kid Leathers, with cloth or kid tops; beautiful high leather Louis heels, including a fine range of Military Boots; sizes 2½ to 8. Another Special for Monday, $4.95

Women's House Slippers One-strap style, in black cloth or kid leather; all sizes; pair... $1.69

Boys' Scout Shoes Best values in the city; sizes 1 to 5½, $2.45; 10 to 13½..... $1.98

Child's Shoes 1000 pairs of Children's Kid and Dull Leathers Button Shoes; round, easy toes; sizes 4 to 8..... $1.49

Extra Special Monday Only. This lot consists of over 1200 pairs Patents, Kids and Gunmetal leathers, lace and button styles, in English and round toes; sizes 8½ to 2. $3 to $4 values, $2.00



$2 SPECIAL.

(Two-Pants) Suits These Suits are a nice shade of brownish green, excellent workmanship, seams are taped; it is a splendid value at $12.50



$5 Jean Pants for Men All lined, dark gray, "Triangle Brand," Union Made. Special Monday only.... $3.79

Neponset Floorcovering 100% Waterproof

Just arrived, another car of Neponset 100% Waterproof Floorcovering from the mill, and amongst the lot we have 87 rolls of mill specials in elegant, bright, cheerful patterns which we will sacrifice Monday exactly at mill price in order to help reduce the high cost of living. Neponset Floorcovering is used extensively in public places and homes where hard wear demands the best, and has proven to be equal or even better than the very best qualities of printed floorcovering manufactured, and guaranteed by the mill. The patterns are baked on by an intense heat. Remember, this sale for Monday only; square yd.. 45c



$15 All-Felt Mattress For Monday only we offer 100 high-grade Genuine Layer Felt Mattresses, full weight, 45 lbs., covered in extra fine quality of ticking, neatly tufted and finished with very heavy rolled edge, equal to regular $15.00 value; special..... $9.65



A Big Sale of Wall Paper

Don't pay high prices for your Wall Paper. Attend this sale here Monday. An entire new stock to select from at the same old price you paid before war.

Extra Special—35c Varnish Tiles, for kitchens, sold with binders..... 14c

30-inch plain Oatmeal Papers, in all the desirable colors; regular 20c grade; per roll... 7½c

New Papers for bedrooms, halls, kitchens and bathrooms; worth 10c, at..... 3c

Parlor and Dining-Room Papers, in medium and dark colors; 12½c and 15c values, roll, 5½c and..... 7c

All Papers are sold only with borders.

Special $5 Hats, $2.65 Specially Priced for Monday Only



200 Stylish Trimmed Hats All the rage—new, large Floppy Hats of fine quality velvet, in pokes, sailors, mushroom, side turns, etc.; black with colored facings, solid colors and combinations; attractively trimmed with fancy velvet bows, ornaments, ribbons, etc..... $2.65

Vandervoort's Home Sewing Week

The New Silks

Are Arriving Daily

The last few days has witnessed n ew arrivals of Autumn Silks. Every express shipment brings more to us.

Thousands of yards of new and attractive Silks await your selection—the latest novelties for ball, evening and reception dresses—silks for street wear—in fact, an appropriate silk for every occasion.

Among the silks favored by fashion are voiles, Georgettes and satins of the latest shades exquisitely embroidered in silver and gold. The designs are small, medium or large, to suit your taste. Printed voiles and Georgettes in beautiful patterns and colorings are much in demand, as are plain fabrics such as kitten's ear crepe in more than a score of new shades, satin Francais and satin charmeuse.

A lovely material is Chiffon Costume Velvet, of soft texture and light weight. We are showing it in more than 25 shades and black in 42 and 40 inch widths, a yard **$7.50**

A Special Feature

$3.50 and $4.00 Printed Georgette Voile, $1.95

There is a splendid assortment of conservative and ultra designs and colorings in this showing of Georgette and voiles. The fabrics are of excellent quality.

First Floor Tables.

$4.00 Printed Georgettes, $2.50

New and attractive Autumn designs in the latest color combinations are printed on this Georgette of a superior quality.



Three-Day Sale of

C. J. Bonnet Black Silks

We are indeed fortnuate in being able to offer this Silk that for more than a century has been famous and recognized as one of the world's best.

Vandervoort's is the exclusive distributor of this excellent fabric for St. Louis and vicinity.

Remember: For Three Days Only We Offer—

$3.00 Bonnet yard-wide Black Satin Florence	**$2.45**
$3.50 Bonnet yard-wide Black Satin Riviera	**$2.95**
$4.75 Bonnet 40-inch Black Satin Riviera	**$3.75**
$3.25 Bonnet yard-wide Black Dress Taffeta	**$2.45**

Silk Shop—Second Floor.

Sale of Novelty Nets and Gauzes

$1.00 White Wash Blond, 59c a Yard

We have only 500 yards of this lovely Blond that we will continue to offer at this price as long as it lasts. But an early purchase is advisable as it is much in demand. The width is 72 inches.

$2.75 New Tricolette Gauze, $1.50 a Yard

This beautiful gauze is in old rose, green, white and taupe.

$1.50 to $3.00 Novelty Fabrics, $1.00 a Yard

Chiffon Cloth, Dotted Marquisette and other similar materials in broken assortment are offered at this moderate price.

Lace Shop—First Floor.

Beautiful Dress Trimmings

These exquisite Dress Trimmings are most appropriate for afternoon and evening gowns—with the aid of them you can make a most effective dress at home.

Pompadour Metal Cloth, 20 inches wide, is in a variety of beautiful designs. It is appropriate for dress trimmings and the foundations of dresses, a yard *$2.50*

Spangled Jet Bands, Galloons, Edges and Fringes from 1½ to 3 inches wide; a yard *$1.00*

Metal Laces and Gimpes for fancy work, lamp shades and the like. Our line is most complete and very reasonably priced, a yard, from *25c* to *$1.00*

Semi-Made Georgette Tunics in black, white, navy, tan, gray and taupe, embroidered in self colors and braided; each *$25* and *$32.50*

Metal Lace Flouncings in gold, silver and copper on white, black, silver and colored nets—a complete assortment, a yard *$3.50* to *$10*

A broken assortment of odds and ends and short lengths of metal bands and other attractive trimmings. There is only a small quantity of each and you will want to make your selections early. A yard *$1.50*

Trimming Shop—First Floor.

2000 Yards of Organdie Edges 10c a Yard

Dainty embroidered Organdie Edges are most suitable for collars, collar and cuff sets—and even many other uses.

Cambric Flouncings for petticoat flouncing and trimmings of underwear, in eyelet and blind effects. A yard *25c*

Embroidered Batiste Flouncing; 18 inches wide, suitable for children's dresses. It could not be manufactured now for the price at which we are offering it; a yard *50c*

We have only a limited quantity of charming Voile Flouncings, in tan, blue and pink; 20 inches and 36 inches wide; a yard *79c* and *95c*

Embroidered Baby Yokes, in all sizes; each *25c, 50c* and *75c*

Corset Cover and Cambric Petticoat Flouncing; 12 to 18 inches wide; a yard *25c*

Embroidery Shop—First Floor.

Laces for Every Purpose

Cluny Laces in new designs suitable for Brassieres and the like; a yard *19c*

Venise Laces in galloons, edges and bands, suitable for vestees, collars and dress trimmings, in a splendid assortment of patterns. We are offering it at prices for which it cannot be manufactured today; a yard *25c* to *$1.00*

A splendid assortment of real Filet and Irish Laces, in all widths and both edges and insertions are shown. The prices range, a yard, from *50c* to *$8.50*

Real Irish Picot Laces, a yard *10c, 25c* and *50c*

Real Filet Lace Motifs, in oval, square, triangle and butterfly effects; each *20c* to *$1.50*

Lace Shop—First Floor.

New Woolen Fabrics

for Autumn Apparel

The Woolen Goods Shop is presenting a large and comprehensive showing of all the luxurious fabrics favored by Fashion in the Autumn shades.

We advise selections while the choice of materials and colors is complete and the prices moderate.

The Fabrics Featured Include—

Tricotine, Peach Bloom, Cordivan, Gloveskin, Duvetyn, Duvet de Laine, Yalama, Suedine, Tinsel Bolivia, Meadowbrook Suitings, Rayonner, Chamoisine, Meteor, Broadcloth, Velour, Lambskin, Chenalla Jersey, Brushed Wool, Poiret Twill, Jersey in plain and heather mixtures, checks, plaids and novelty suitings.

We received several interesting new arrivals last week—among them were

Duvet de Laine and Tinseltone Tricotine

In the new shades of Pompeian Red, Reindeer Beaver and Maduro Brown, also in navy and black; 54 inches wide, the yard **$6.50**

Peach Bloom—this attractive coating is one of Fashion's favorite fabrics for Autumn; it is shown in all of the season's shades, the yard **$10**

Black and Colored Woolen Fabrics

Specially Priced for This Week

40-inch All-Wool Black Granite Cloth, the yard	**$1.75**
42-inch All-Wool Navy Serge, the yard	**$1.85**
54-inch All-Wool Panama in navy and black, the yard	**$2.25**
50 to 54 inch Knitted Coatings in plain and fancy mixtures, the yd.	**$3.50**
50-inch Black Meteor Broadcloth, the yard	**$4.50**
54-inch Imported Scotch Motor Coatings in Oxford and heather mixtures; all-wool and good weight, the yard	**$4.75**
54-inch extra quality Black Tricotine, the yard	**$5.50**

We also offer an interesting selection of black and colored Imported Suitings and Coatings at very attractive prices.

Dress Goods Shop—Second Floor.

New Linings

Attractively Priced

36-inch Sateen in light, medium and dark shades, the yard, **39c**

New Printed Sateens in effective color combinatons; a splendid value, the yard, **75c and 85c**

36-inch Lining Satin, a serviceable material with a bright finish; shown in the new Autumn shades, priced, the yard, **$1.50**

Lining Shop—Second Floor.

Sale of Wash Goods

35c Mull Finished Nainsook, 25c a Yard

500 yards of this excellent and useful material is being offered at this special price.

40c Victoria Lawn, 33c a Yard

400 yards of 40-inch Victoria Lawn of a crisp, even weave.

45c Mercerized Batiste, 30c a Yard

450 yards of this material which is very good for lingerie, baby clothes and the like.

Colored Wash Goods

at Special Prices

4000 yards of American Prints in neat figured, striped and dotted effects on white and colored grounds of blue, gray, navy and others; a yard **15c**

39c Seersucker Gingham, 33c a Yard

Neat stripes on blue and gray grounds are very good for maid's dresses.

43c Printed Cambrics, 35c a Yard

36-inch Printed Cambries, in neat stripes, dots and similar designs on white and colored grounds.

50c Woven Tissue Ginghams, 35c a Yard

Striped effects on white grounds are very pretty for blouses and dresses.

$1.25 Imported Scotch Ginghams, 95c a Yd.

All the wanted colors in dainty pastel plaid effects are shown in this 32-inch imported material.

Tropical Cloth, 75c a Yard

A splendid 42-inch wash fabric, in all the wanted shades.

Wash Goods Shop—Second Floor.

Sale of 700 Pairs of High-Grade Scissors and Shears

59c 69c 89c

(Regularly Priced From $1.25 to $2.50 a Pair)

Scissors ***Manicure Scissors***
Shears ***Straight Trimmers***
Barber Shears ***Bent Trimmers***
Lace and Embroidery Scissors
Pocket Scissors

Although our assortment is very large in some patterns, there are limited numbers, so we advise early selection.

Cutlery Shop—First Floor.

Special Offer This Week Only!

An Allowance of $15 on Your Old Machine

$15 *is the allowance we will make you for your old Sewing Machine, regardless of its make, style or condition, during this week, on the purchase price of*



The Free
SEWING MACHINE
INVENTED AND PAT. BY W. C. FREE

$5 is the cash payment required on the purchase price and $5.00 a month thereafter until paid

Consider for a moment the importance of this special offer, the making of such a large allowance as $15 for your old machine, REGARDLESS of condition, make or style, and the very liberal terms upon which you can buy any style of the wonderful "Free" Sewing Machine.

You can take your choice of any of the models, Cabinet or Desk, and any finish of wood; every "Free" Machine is a high-grade piece of mechanism, and is built to give Vandervoort Service.

We highly recommend this Machine to you, because we have, after thorough investigation and years of demonstrations and service tested the splendid qualities of "The Free" Sewing Machine and found it in keeping with the "Vandervoort Standard."

Call tomorrow and let us demonstrate and point out to you the superior features of this Sewing Machine—and if you intend buying a machine this year or next—do not wait for another opportunity like this—it may not come at all.

Out-of-Town Customers

May take advantage of this offer; write us for shipping instructions regarding your old machine; we pay the freight charges.

Sewing Machine Shop—Second Floor.

Notions

You Will Need in Your Home Sewing

Splendid quality Tape Measures; 60 inches; reversible **3 for 10c**

"Tivga" Hooks and Eyes; two styles; the large cards **3 for 10c**

Tomato Pin Cushions in assorted sizes; regularly priced 10c, 15c and 25c each **5c, 8c and 15c**

Strawberry Emeries; large and small sizes **5c and 10c**

Large Darning Eggs; French enameled, in black and colors, with handles. 10c eggs **6c**

"Lady Gay" Ric Rac Braid of a superior quality, ½-inch wide; a 6-yard piece **9c**

Wright's Bias Fold Tape; ¼ to ½ inch in width, 6-yard piece **12c**

Cotton Embroidery Edgings, in all colors; 3-yard piece, 3 pieces **25c**

Celluloid Thimbles, all sizes, in pink and blue **2 for 5c**

Metal Thimbles of good quality; all sizes **3 for 5c**

Large balls of Howard's Mending Cotton, in colors only **5 balls 10c**

"Rit" Dye Soap **2 cakes 15c**

Good quality white Crochet Buttons, in new styles; 35c and 45c buttons, a dozen **25c and 35c**

Pearl Buttons; smoked and white; large and small sizes; 3 to 12 on a card **3 cards for 25c**

Notion Shop—First Floor.

The New October Butterick Patterns

If you have ever used a Butterick Pattern, then you know how exact they are, how easy to comprehend and use. The styles are all of the latest and most original models. It is a pleasure to make your own clothing with a Butterick pattern.

The new October Delineator, in which the late styles are pictured and described, is just out. It will help you in planning your Autumn wardrobe. **20c**

The Butterick Transfer Book for the woman who is clever enough to embroider, bead—in fact, do any manner of fancy work, has just been received, and it shows a beautiful variety of designs. **25c**



Butterick Shop—Second Floor.

Store Hours: 8:30 to 5—Saturday, 8:30 to 5:30

Scruggs-Vandervoort-Barney

Miss Bryars to Give Recital Here.

Miss Mildred Bryars, daughter of Mr. and Mrs. Robert Bryars of 5024 Raymond avenue, mezzo-soprano of the Hanson Place Church choir, Brooklyn, N. Y., will give her first professional recital in her home city on the night of Sept. 28, at the Sheldon Memorial Auditorium. Her recital at Aeolian Hall, New York, in March, opened the way for a number of concert engagements. Her accompanist will be Mrs. Julie Stevens Bacon.

REMOVED HIS CORNS AT HOME

Vancouver Man Tries Simple Home Recipe for Corns With Wonderful Success.

Mr. D. Morris of Vancouver, B. C., suffered from painful corns for years, until he tried a simple home remedy. He states:

"I had tried various remedies since I came here, but none of them were ever so successful as Cactus Corn Compound."

Go to any drug store and get a small bottle of Cactus Corn Compound. Paint your corn with it, and shortly the corn drops off—no pain, no danger or loss of time. This bottle is sufficient to remove dozens of corns. Any druggist will refund your money if you are not satisfied.—ADVERTISEMENT.

POLES ASK TWO MISSOURI SENATORS TO SUPPORT LEAGUE

Telegram Sent to Reed and Spencer Says if U. S. Stays Out She Will Become Military Power.

The Polish Citizens' Committee of this city this morning sent the following telegram to Senators Reed and Spencer:

"To stop all wars; to stabilize industry; to protect small nations; to force disarmament; as an antidote to England's and Japan's selfish aggressiveness.

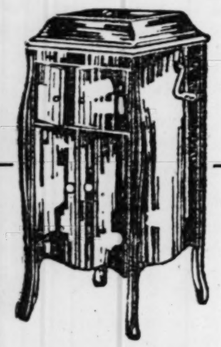
"In behalf of over 25,000 residents of the city of St. Louis of Polish birth or extraction, we appeal to your udgment and sound Americanism to help make democracy safe throughout the world by backing up the President and voting for the league of nations.

"If America stays out of the league of nations, she must become a military power."

The organization takes an active interest in all public questions especially those concerning the Poles.

This Is Rheims' Memorial Day.

RHEIMS, Friday, Sept. 12.—In memory of those who lost their lives at Rheims in the war and in commemoration also of the beginning by the Germans of systematic bombardment of the cathedral, Sept. 14 hereafter will be observed each year in Rheims as a Memorial day. Wreaths will be placed Sunday at the monuments erected in the cemeteries outside the town to the memory of the inhabitants who fell in the war.



Just in—some more of

The VICTOR Victrola

STYLE X-A

$110

Buy yours before they're gone.

They go fast, these models, because they fill the demand for a Victrola that is not large and that is moderately priced.

Of course, everybody knows what a Victor Victrola represents—and everybody wants one. Which accounts for the unprecedented demand and the fact that they are hard to get.

You will be pleased at the variety of woods you may choose from—all shades of Oak, Mahogany and English Brown.

Convenient Terms if desired.

Have you tried
The SMITH-REIS Record Service?
Over 5000 already prefer it and the number is swelling daily. A phone message will bring records to your home.

SMITH-REIS
Piano Co., 1005 Olive St.
VAL REIS, General Mgr.

Men!

Special Announcement!

See Our Windows Tuesday Morning

Half a block on Ninth and half a block on Olive St.

This is an event of great importance—an event that will interest every man in St. Louis

Also Watch for Our Announcement in the Newspapers soon

Scruggs-Vandervoort-Barney

USE OF CITY PARKS IN 1919 SHOWS INCREASE

More People Attended Playgrounds, Tennis Court, Golf Links, Etc., Than Ever Before.

An idea of the intensive use of park recreational facilities is to be had from the report of Director of Playgrounds Abeken.

The municipal playgrounds of the city registered an attendance of 633,394 during the season which ended Labor day. The attendance at the swimming pools was 443,126 and the public bathhouses were visited 114,018 times.

The Park Department issued 5715 golf permits, as compared with 5426 issued in 1918, and 22,952 tennis permits as against 20,977 in 1918. The attendance at the tennis courts this year totaled 22,952, as compared with 20,977 last year.

There are 120 teams in the Municipal Baseball League and each has played 18 games this season. The average attendance at each game was 400, making a total attendance of 432,000. The attendance at the semi-finals to be played Saturday and Sunday, and at the finals to be played a week from Sunday, is expected to bring the total attendance to 445,000.

For the first time all of the 1131 lockers at Lindell Pavilion were rented this season. They rent for from $1.50 for individual lockers to $12 for dressingroom lockers which accomodate four persons. The revenue from the lockers amounted to $3251.-50.

The Park Department is getting ready for the winter activities, which begin Oct. 1. There will be opened on that date 17 community centers, one in each public school and others at such places as Mullanphy Swimming Pool and Marquette Swimming Pool. Indoor baseball, basket ball, folk dances and other games will be played, domestic science will be taught and in the foreign quarters Americanization will be inculcated into the minds of those not familiar with the language and customs of the United States.

ONLY 5000 OF 35,000 SERBIAN CHILDREN SURVIVED RETREAT

Red Cross Reports on Deaths of Boys Who Went Into Army When it Evocuated.

By the Associated Press.

WASHINGTON, Sept. 13.—Of the 5,000 Serbian children sent with the Serbian army in the 1917 retreat only 5000 survived, according to figures verified by American Red Cross workers and forwarded to National Headquarters here. Most of these returned to their homes to find themselves orphans and the Red Cross is seeking to aid them by the establishment of orphanages and other institutions.

When the Serbs realized they must avacuate their country to the Teutons and retreat to the coast boys between the ages of 14 and 18 were called to the colors. Patriotic mothers sent even younger sons to learn the stern business of war, the report said, and into the hardships encountered in the mountains death took a heavy toll.

NEGRO POTATO KING SECURES TRACT FOR MEN OF HIS RACE

H. P. Ewing Gets Opportunity to Work Out "Back to Farm for Negroes" Slogan.

KANSAS CITY, Mo.—H. P. Ewing, known locally as the "potato king," and originator of the "back to the farm for negroes" movement, has a new plan for the betterment of the members of his race. Phil R. Toll, chairman of the executive committee of the Fort Smith Lumber Co., has turned over 35,000 acres of Northern Arkansas land to Ewing for development.

Ewing is now getting together responsible men of his race and returned negro soldiers and expects to people the land with them, and then buy it as they develop it.

The land will be sold in tracts of 40 to 160 acres at prices from $10 to $15 an acre. Buyers will have five years in which to pay. A free agricultural school will be established in the community.

Ewing recently appeared on the local streets attired in a long white canvas coat on which he had his "back to the farm" slogan lettered in big black letters. The slogan expresses a conviction which has grown out of Ewing's own success on a 1000-acre farm at Loring, Kan. He has spent most of the profits in telling negroes opportunity for their race lies in tilling the soil.

RALLY FOR HOLY NAME SOCIETY

41 St. Louis Branches Will Unite Sunday, Sept. 28.

The 41 St. Louis branches of the Holy Name Society will hold a rally Sunday afternoon, Sept. 28, on the grounds of St. Alphonsus (Rock) Church, Grand and Finney avenues. Speakers will include Archbishop Glennon, the Rev. Father N. Franzen, pastor of St. Alphonsus Church; the Rev. Father S. J. Brady, spiritual adviser of the Diocesan Union of the Holy Name Society, and Joseph Kane, a layman.

Seek Contributions for Milk Stations

Mrs. Ben. Jacobs, 5715 De Giverville avenue, chairman of the milk distribution committee of the St. Louis Council of Jewish Women, is seeking contributions so that the work of the milk stations may be continued during the winter and next summer. The two milk stations supported by the council sold milk to school children this summer at 1 cent a glass and crackers at 1 cent for three.

ATLANTIC FLEET LACKS CREWS TO HANDLE SHIPS

Demobilization Leaves Latest Type Ships Without Enough to Keep Up Steam.

By the Associated Press.

WASHINGTON, Sept. 13.—Demobilization of the navy has demoralized the Atlantic fleet so far as man power is concerned, it was said today at the Navy Department.

Scores of battleships, cruisers, destroyers and other vessels are moored at navy yards with crews so greatly reduced that in many cases it is dificult and in some cases impossible to keep up steam. Only two battleships of the Atlantic fleet have anywhere near full crews.

Scores of destroyers of the latest type are in navy yards, it was said, with barely enough men aboard to keep them reasonably clean. In some cases they lie alongside larger ships to obtain heat and power. One captain of a destroyer, when ordered to place his vessel to go to sea, reported his crew consisted of five men. An intensive recruiting drive has been launched to remedy the situation.

Christmas Tree at Church.

A decorated Christmas tree was used last week by the Women's Missionary Society at the West Presbyterian Church, Maple and Maryville avenues in the collection of money, clothing and other articles for a Christmas donation to the Koreans. To reach Korea in time for the holiday season, the presents had to be started on their way at once. So the women erected the tree, decorated it, and the members brought their offerings and pinned them on the tree.

YOUR LAST CHANCE TO GET
Whiskey, Wine or Beer
Formulas

Bill now in Congress to prohibit their sale. Postoffice rules same mailable under present law. Our book tells how to make at home Rye Whiskey, light and dark Lager Beer and many fine Wines. Simple, natural, cheap methods that produce genuine liquors. All processes carefully explained, including how to make and operate small still. Prepared by experienced men and formerly sold for two dollars. To dispose of these books at once, will mail in plain wrapper to any address for 60c each (coin or money order). Time is limited—ACT QUICK.

PRESTON PUBLISHING CO.
617 E St., N. W., Dept. R, Washington, D.C.

Monday, the Next Day and Wednesday
ATTRACTIVE PRICES on STANDARD GOODS
AND YOUR CHOICE IS NOT RESTRICTED TO ONE MAKER'S LINE OF GOODS—FOR EXAMPLE

Concentrated Pluto Water, large bottle *33c*
Caldwell's Syr. Pepsin *39c, 73c*

JUDGE & DOLPH DRUG STORES
515 Olive—7th & Locust—514 Washington—5600 Delmar

Cut Price Offerings in Our Many Ads in Today's Paper—Look for Them!

Be Sure to See
This Outfit Before Buying Elsewhere

3 ROOMS FURNISHED COMPLETE $119.50 TERMS—$2.00 WEEKLY

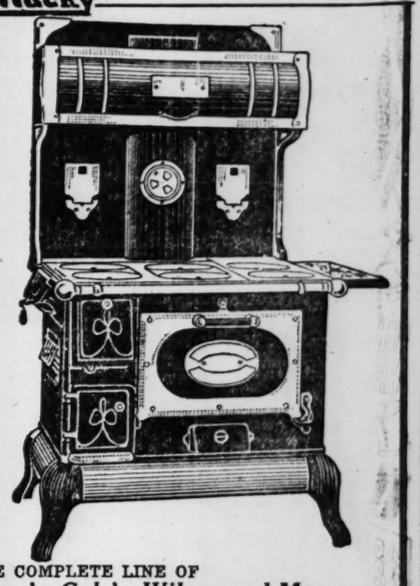
Macky

Steel Range

—beyond the question of doubt, this is the biggest value obtainable in St. Louis. —here is a standard steel range of guaranteed quality, reliable, dependable. —long years of experience in constructing high-class steel ranges for housewives have resulted in this perfect construction and without exception, it is an unmatched value. —has every modern improvement, high sanitary base and a big massive model. —splendid cooker and baker..... $39.75

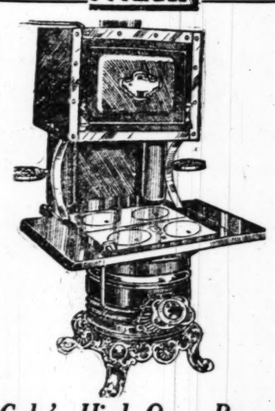
WEEKLY OR MONTHLY PAYMENTS
$5 Allowed FOR YOUR OLD STOVE

Our Stove Department is the largest in the City of St. Louis. We show over 20 different styles of Combination Ranges.



WE SHOW THE COMPLETE LINE OF
Buck's, Quick Meal, Moore's, Cole's, Wilson and Many Other Standard Makes of Heaters and Ranges

Macky

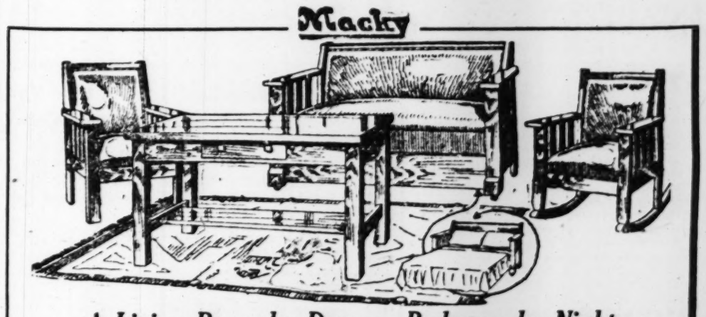


Cole's High-Oven Range

Be Sure That You Get the Original (Cole's) High Oven—Beware of Imitations. —equals the work of ranges which cost twice as much. —this new improved cooker and baker is a money-saver for you to use. —it will keep fire overnight. —you have only one fire to give attention, two drafts to regulate —let us show you its many good features.

Weekly or Monthly Terms.

Macky



A Living Room by Day---a Bedroom by Night

Here are four handsome pieces that practically furnish a combination living room and bedroom. The Daveno with one simple twist is easily converted into a full-sized bed. Chair and rocker are upholstered to perfectly match the Daveno. The table is extra well finished and strongly constructed $87.75

$1.50 WEEKLY

We show an Endless Variety of Davenos—Prices Start at $52.50

All Ice Chests and Refrigerators Reduced From 10 to 25% Off the Original Price

Macky

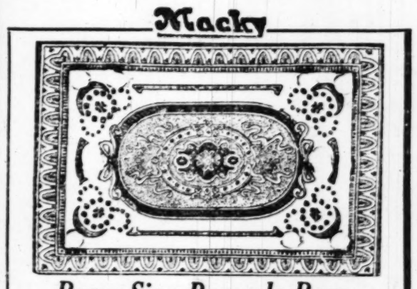


Moore's Airtight Heaters

—it burns anything combustible — hard or soft coal, coal findings, slack, coke, wood, sawdust or rubbish — it never goes out. —over 20,000 now in use in this city. —ask any of these satisfied users, or, better still, see them. —they come in three sizes.

Terms to Suit.

Macky



Room-Size Brussels Rugs

—the patterns are unusually attractive and the colors are perfectly blended. —the rug has delighted many thousands of our customers..... $19.35

$3.00 MONTHLY.

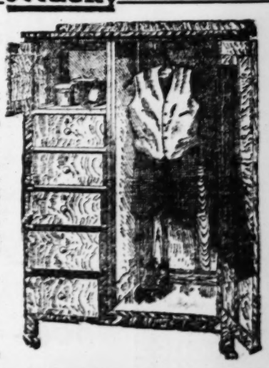
Macky

Gentlemen's Wardrobe

—made in the oak finish, highly polished. —it has large drawers and a spacious wardrobe. —exactly suited to the needs of men who wish to keep all clothing within easy reach. —the chiffonrobe is amply large and will hold five suits.

$18.25

Convenient Terms



Macky

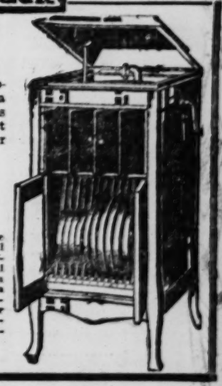
Columbia Grafonola

Every Columbia Grafonola and every Columbia Record in this store is new. You'll never get second-hand machines or records here.

$6.90

Will place in your home this beautiful new model of the Columbia Grafonola—it is a beautiful piece of furniture and a fine instrument—has a large built-in record cabinet—this model sells for $100—you pay the balance in weekly or monthly payments, as desired.

No Interest Charged



ALL GOODS MARKED IN PLAIN FIGURES

Macky
1126-1128-1130 OLIVE ST.
FURNITURE CO.

STRICTLY ONE PRICE

CLOSE SATURDAY AT 6:30 P. M.

Alleged Profiteers Plead Not Guilty.

DAYTON, O., Sept. 13.—Twenty-one lumber dealers and six ice cream manufacturers named in 37 indictments issued by a special grand jury probing Dayton high cost of living conditions, pleaded not guilty in Common Pleas Court today, and gave bonds of $2000 each. The Dayton Lumber Exchange was closed today following the issuing of a temporary restraining order. Trials of profiteering cases are to start Oct. 15.

Gray Hair Tells Tales. Tint It!

TRIAL PACKAGE SENT FREE

Gray hair is a tattle-tale. Don't endure it until you are really old. If at 40 you still feel young, then take the trouble to look young. For to look and feel young is to be young. It is just as easy to keep your hair young and beautiful as to retain your youthful interest in life and people. Tint the gray, faded, streaked strands with "Brownatone," as thousands of women have done.



"Brownatone Is My Best Friend."

This wonderful preparation does not rub or wash off. If you want a delightful surprise, just brush or comb a little "Brownatone" through your gray, streaked or bleached hair and see it change like magic to golden, soft or deep rich brown, or black—any shade desired—the exact color to set off your complexion.

Absolutely Harmless.

"Brownatone" is odorless, greaseless, and positively non-injurious. Guaranteed to contain no lead, sulphur, silver, mercury, zinc, analine or coal tar products. Used for switches as well as growing hair. Two colors: "Light to Medium Brown" and "Dark Brown to Black." Two sizes, 35c and $1.15, at all leading druggists.

Special Free Trial Offer.

Send only 11c with this coupon for free trial package and helpful booklet on the care of the hair.

Mail This Coupon Now.

The Kenton Pharmacal Co.,
462 Coppin Bldg., Covington, Ky.
Enclosed find 11 cents (to cover postage, packing and war tax) for Trial Package of Brownatone.
(Mark).....Light to Medium Brown or .....Dark Brown to Black.
Mark with X shade wanted and mail with your full name and address.

—ADV.

LIND'S

SEVENTH and LUCAS AV.

Come early and avoid the rush.
No delivery cost.
No trading stamps.
The saving is yours.
Positively no goods delivered.

Will Sell All This Week

Pancake Flour; Mamma's or Sambo Self-Rising; fresh stock; 20-oz. package; 2 packages for..... 25c

Sweet Home Flour—
5-pound cotton sack..... 32c
10-pound cotton sack..... 62c
24-pound cotton sack.....$1.42
48-pound cotton sack.....$2.78
98-pound cotton sack.....$5.50

Cornmeal; white; freshly milled; 2 pounds for..... 9c

Macaroni and Noodles; Becker's genuine Egg Macaroni and Grandma's genuine Egg Noodles; fine or wide; 10c size package; 2 packages for..... 20c

Macaroni, Spaghetti, Noodles and Vermicelli; Prima brand; 10-pound boxes, net weight; per box..... 80c

Pink Chili Beans from California; per pound..... 9c

Pearl Tapioca; new stock; per pound..... 12c

Table Syrup; Everybody's brand; cane and corn; in cans; 1 pound 1 ounce net weight each; 2 cans for..... 25c

Strained Honey from Tennessee; absolutely pure; full quart jar; per jar..... 55c

Red Raspberry Jam; Snider's; absolutely pure fruit and sugar; 1-pound glass jar; per jar..... 46c

Peanut Butter; Beechnut brand; in glass; small, medium and large size; per glass..... 13c, 23c & 35c

Waverly Cakes (vanilla wafer style); per pound..... 20c

Ginger Snaps; U. B. C.; per pound..... 12c

Daisy Bar Cakes (fig bar); per pound..... 17c

Breakfast Cocoa; Miner's brand; ½-pound can; per can..... 15c

Japan Tea Siftings; excellent for iced tea; 1-pound package; per package..... 15c

Baking Powder; Shepard's; 1-pound can; per can..... 18c

Whole Mixed Pickling Spices, per pound..... 22c

Ground Black Pepper; strictly pure Singapore; per pound..... 27c

Table Salt; Hygrade brand; 3-pound sack; per sack..... 5c

Snappy Relish; California Home brand; extra quality; No. 1 size can; per can..... 17c

Tomato Catsup; Snider's, ½-pint, pint and quart; per bottle..... 15c, 25c & 43c

Tomato Soup; Snider's; tall can; per can..... 11c

Clam Chowder; Doxee & Sons; made from little neck clams; extra fine; No. 1 and No. 3 size cans; per can..... 10c & 23c

Bologna Sausage, per pound..... 18c

Frankfurters, per pound..... 22c

Smoked Pork Sausage, per pound..... 22c

Fresh Liver Sausage, per pound..... 14c

Pork Chops, off the neck, per pound..... 30c

Lamb Stew, 2 pounds for..... 35c

Beef Liver, 2 pounds for..... 25c

Pickled Pork, per pound..... 26c

Smoked and Pickled Hog Tongues, 2 for..... 35c

Smoked Cala Hams; sugar-cured; per pound..... 25c

Breakfast Bacon; nicely streaked; per pound..... 31c

Lard; strictly pure; per pound..... 29c

Foster Seal Fast Glass Fruit Jars, with glass covers and rubber rings; extra quality; ½ pints, pint and quarts; per dozen..... 95c, $1.05 & $1.15

Washing Powder; Snow Boy; old style 14-oz. package; per package..... 5c

Laundry Tablets; Lin-O-White and N-R-G; 6c packages; 6 packages for..... 5c

Ivory Soap Flakes, for all fine laundering; 2 packages for..... 15c

Lenox Soap; old style large bar; 3 bars for..... 25c

Note—Five bars old style Lenox Soap equal in weight to seven bars new style, a saving of 40%.

Toilet Soap; Baby Doll; Wm. Waltke & Co.'s; 2 cakes for..... 9c

Bath Tablets; assorted; Fest Bros.; 2 cakes for..... 15c

Creme Oil Soap; the cream of olive oil soaps; 2 cakes for..... 15c

SHADOW OF WAR NOT YET LIFTED, PRESIDENT SAYS

Reminds Hearers at Tacoma That War Was Fought by U. S. for Universal Dominion of Right.

By the Associated Press.

TACOMA, Wash., Sept. 13.—The text of President Wilson's address here todaywas, in part, as folows:

"I feel, as I am sure you feel, that we have reached one of the most critical periods in the history of the United States The shadow of the war is not lifted from us, and we have just come out of the depths of the valley of death. I thought it might be useful if I reminded you of a few things, lest we forget. It is so easy with the strong tides of our life to be swept away from one situation into another; to forget the real depths of meaning which lie underneath the things that we are merely touching the surface of.

"Therefore.I thought it would not be impertinent on my part if I asked permission to read to you the concluding passage of the address in which I requested the Government of the United States to accept Germany's challenge of war.

"We shall fight," I said, "for the things we have always carried nearest our hearts, for democracy, for the rights of those who submit to authority to have a voice in their own Government, for the rights and liberties of small nations, for a universal dominion of right, of such a concert of free peoples as will bring peace and safety to all nations and make the world itself at last free.

Dedicated Our Lives.

"To such a purpose we can dedicate our lives and our fortunes, everything that we are, everything that we have, with the pride of those who know that the time has come when America is privileged to spend her blood and her might for the principles that gave her birth, of happiness and of peace which she has enjoyed. God helping her. She can do no other."

"This is the program we started out on. That is the program which all America adopted, and shall we now falter at the very critical moment when we are finally to write our name to the standing pledge which we then took?"

"I want to remind you many other nations were put under a deeper temptation than we. It would have been possible for little helpless Belgium at any time to make terms with the enemy. Belgium knew that resistance was useless. Belgium knew that she could get any terms of advantage from Gefmany that she pleased if she would only submit. And at the cost of everything that she had Belgium did nothing else than underwrite civilization. I do not know anywhere in history of a more inspiring fact than that.

Belgium Kept Pledge.

"Belgium lies prostrate because she fulfilled her pledge to civilization. Italy could have had her terms at the hands of Austria at almost any periods of the war, particularly just before she made her final stand at the Piave River, but she would not compound with the enemy. She, too, had underwritten civilization. And, this passage which I have read to you, which the whole country accepted as its pledge, is but an underwriting of civilization.

"But, in order to let you remember what the thing cost, just let me read you a few figures. If I did not have them on official authority I would deem them incredible. Here is what the war cost those who were engaged against Germany:

"Great Britain and her dominions, $38,000,000,000; France, $26,000,000,000; the United States, $22,00,0--000,000; Russia, $18,000,000,000; Italy, $13,000,000,000, and the total, including Belgium, Japan, and other smaller countries, $133,000,000,000.

"It cost the Central Powers, Germany, $38,000,000,000; Austria-Hungary, $21,000,000,000; Turkey and Bulgaria, $3,000,000,000; a total of $63,000,000,000, an incredible sum to save civilization.

$1,000,000 an Hour.

"Now the question is, are we going to keep safe? The expenditures of the United States were at the rate of $1,000,000 an hour for two years, including the night time. Battle deaths—and this is the cost that touches the hearts—were, Russia, 1,700,000; Germany, 1,600,000; France, 1,385,000; Great Brtain, 900,000; Austria, 800,000; Italy, 364,000; the United States, 50,300, a total of all belligerents of 7,450,-200 men dead on the field of battle.

"The total wounded for the United States army was 230,000, excluding those, of course, who were killed.

"The total of all battle deaths in all of the wars of the world from the year 1793 to 1914 were something under 6,000,000. So that, in all the wars of the world for more than 100 years fewer men died than have been killed upon the field of battle in the last five years. These are terrible facts and we ought never to forget them.

Fundamental for World.

"We went into this war to do a thing that was fundamental for the world, and what I have come out upon this journey for is to, ascertain whether the country has forgotten it or not. I have found out already. The country has not forgotten it, and will never permit any man who stands in the way of the fulfillment of these great pledges ever to forget the sorrowful day when he made the attempt.

"The league is not a union of free peoples to guarantee civilization; it is something much more than that, it is a league of nations to advance civilization by substituting some-

(Continued on Next Page.)

Nugent's

The Store for ALL the People

A Storeful of Bright



The Savings Are Decidedly Worth While in

This Sale of Lovely Hats

at $8.95

ANY of these millinery creations will be acclaimed a fitting complement to milady's costume—maybe she will select a trim sailor or a close fitting turban or one of the stunning new tams to wear with her tailored suit—maybe she will choose one of the beautiful ostrich trimmed hats or the new hand-embroidered chin-chins for dress wear. And there are a host of others—Hindoo turbans, yarn trimmed hats, rolling crown effects. The variety is as unusual as the quality at such a price, $8.95.

(Second Floor.)

Now's the Time to Buy Blankets and Make Big Savings on Them!

IN order to advance the buying season, we've made attractive prices on all this merchandise. So you'll find it will pay to make your selection now instead of rushing down after the cold weather sets in when the regular price schedules will be in effect.

** Plaid Blankets, Pair, $4.79*

Soft fleecy Blankets, size 66x80-in., close twill weave, large block patterns of pink, gray, tan and blue.

Plaid Blankets, Pair, $6.45

Very heavy weight, yet soft and fluffy Blankets, large plaids and broken effects. Size 11-4.

** Wool-Mixed Blankets, Pair, $8.45*

Full double bed size, very soft and will give good wear. In plain white or in fawn color with striped border and wide soisette binding.

Extra-Size Blankets, Pair, $9.45

Dark gray wool-mixed Blankets, extra heavy and very durable. Ends bound with mohair ribbon; size 72x84 inches.

St. Mary's Blankets, Pair, $12.50

Widely known for their wearing qualities. These are all full double bed size, large block patterns or plain gray with striped border. Slight cotton in warp. Per pair, $12.50.

Blankets, Pair, $14.95

Size 70x84 in. These are all extra fine California Lamb's-wool Blankets with slight cotton in warp to keep from shrinking and retain their softness when laundered.

** Beacon Comforlables, $5.95*

Many beautiful floral and neat checked patterns; self bound; for full size beds; size 70x84 inches.

** Indian Blankets, $7.50*

In stunning patterns and color combinations; all bound. These are all 60x80-in. size.

(Third Floor.)



Monday in Downstairs Store—

** 300 - Coats - Suits - Dresses at* $14.95

OUR busy understreet-underprice store gives you a wonderful choice at savings that are an argument for you to buy now. These goods can sell at this price only while the present lot lasts. They will positively cost you more when we must go out and duplicate orders.

Coats—Polo, silvertip, kersey, velour—fur, plush and self trimmed.

Suits—Serges and Burellas.

Dresses—Satins, serges, jersey, taffetas, Georgettes—beaded, braided and draped.

** $15 Steel Beds $12.95*

Three-fourths or full size, made extra strong and rigid. Built with 2-inch continuous post and top rail. Choice of white, Vernis Martin or oxidized finish.

** Bed Springs on Sale at $7.95*

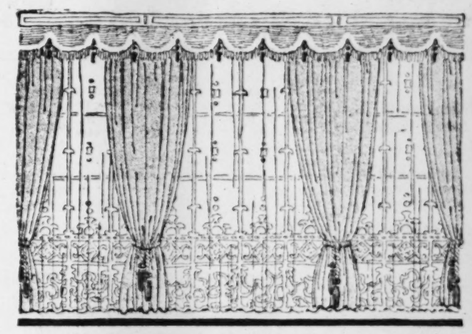
Non-sag springs — high elevation. Tubular side rails, steel frame. Bronze finish. Helical spring ends. 25-year guarantee. All sizes.

** High-Grade All Layer-Felted Mattresses, $18.50*

Built with 50-lb. processed cotton layer-felted stock; will hold their shape and satisfy in every way. Imperial roll edge, 4-row stitched—covered with heavy grade ticking in a variety of choice colors. Will not pack or lump—full size.

** Nugent's Special Pride Mattresses $15.75*

Full size, 50-lb. weight—the most popular mattress on the market—medium priced—serviceable, sanitary, all layer felt. Double stitched, sewed-in seams. Roll edge.



Advance Showing of Quaker Craft Laces and Sectional Panelings

Sectional Paneling at 50c to $1.50 Each

THESE beautiful panels can be used to great advantage on any windows in the home and are very serviceable and effective. The sections are 8, 9 and 11 in. wide and can be cut to fit any size windows. Filet, madras and Scotch weaves in the newest Fall designs in ivory and Arabian colors.

** Craft Lace, 29c and 39c Yard*

Filet Nets in small and large pattern effects, in white, cream and Arabian colors; 36 and 45 inches wide.

** 75c & 85c Curtain Nets, 49c Yd.*

45 and 48 inches wide; new designs for curtaining any room in the home; cream and Arabian colors; yard, **49c.**

Sunfast Drapery, 69c Yard

A wonderful quality; yard wide, in rose, blue, green and gold. Beautiful designs.

(Third Floor)

9x12-Ft. Royal Seamless Rugs, $58.65

THESE Rugs are of heavy grade all-wool and are double woven with pattern and nap on each side, offering practically the service of two rugs in one. There are Oriental, Chinese and plain effects in exquisite colorings of red, blue, brown, green and combinations.

9x12-Ft. Seamless Wilton Velvet Rugs, $48.85

In beautiful shades of old rose, green, etc., in a variety of attractive designs, suitable for any room. Made with large wide hems on ends and will lay flat to the floor.

9x12-Ft. Axminster Rugs, $33.85

In beautiful range of patterns and colors in allover and medallion designs; sturdy durable rugs. Have mismatched borders.

$3.75 Axminster Rugs, $2.95

These are 27x48-inch size, made with heavy, long nap. A large assortment of patterns and colorings. Have slight imperfections.

(Third Floor)

Mercerized Table Damask, 85c Yard

60 or 70 Inches in Width

Bleached Table Damask in six attractive patterns.

$1.50 Table Damask, $1.19

Highly finished mercerized quality, 70 inches wide, extra heavy weight.

Irish Linen Damask, $2.10 Yard

Full bleached, only a limited quantity; comes in floral patterns, 68 inches wide.

70-Inch Damask, $2.95 Yard

Pure Irish linen, in attractive designs, bleached quality.

$2.00 Pattern Tablecloths, $1.69

Round style, in spot or floral patterns.

$4.00 Pattern Tablecloths, $2.79

Mercerized quality, 72x95-in. size. Some are slightly soiled, this being the reason for reductions.

$3.00 Dinner Napkins, $2.39 Dozen

Size 20x20-in., mercerized and hemmed ready for use. Some have slight stains.

$3.25 Bath Mats, $2.50 Each

Large size, made of select terry cloth, comes in dark colors.

27c Dish Toweling, 22c Yard

Brown color with small neat border, heavy weight.

45c Linen Toweling, 39c Yard

Used for dishes or as roll towels, in white with blue border.

50c Bath Towels, 39c Ea.

Made of bleached terry cloth. While 100 doz. lasts, ea., 39c.

75c Huck Towels, 59c Each

Made of heavy Union linen, hemstitched, size 18x33 in.

(Main Floor.)



**Thirty-One Piece Breakfast Sets* $4.15

Breakfast Sets, grape pattern; sets consist of service for six people.

**$25 Dinner Sets, $19.95*

Blue Bird pattern; 100-piece Sets. New stock and new designs.

**$1.75 Water Sets, 98c*

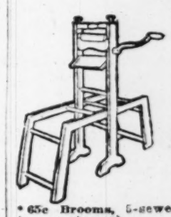
Initialed in gold; pitcher and six tumblers; regularly $1.75.

**$6 Electric Irons, $4.25*

The "Drake," guaranteed full nickeled, 6-lb. size.

(Fourth Floor.)

$100 "ONE Minute" Electric Washing Machines With Swinging Wringer, $85



** 65c Brooms*, 5-sewed (limit 2 to a customer), each..... 45c

** 75c Wash Boards*, "Brass King," full size..... 63c

** $2.25 Wash Boilers*, full No. 8 with heavy copper bottom and strong side handles, $1.78



Quick Meal Gas Ranges with large side oven; connected in your home, $44.50

** $10.75 Combination Bench Wringers*, "Bicycle," guaranteed three years, and ball-bearing; sale price, $9.85

$10.00 Washing Machines, full size, easy running..... $6.95

$39.00 Refrigerators, 115-lb. 3-door side-icing type; 6 shopworn samples..... $30.00

** $6.00 Porcelain Table Tops*; all white, large size; fit over kitchen tables..... $4.95

** $1.75 Clothes Hampers*, family size; well made; have hinged covers..... 95c

**7c Lennox Laundry Soap* (no phone orders filled), 6 bars..... 25c



** $3.50 Gas Stoves*; 2 burners; of heavy cast iron; well made..... $2.69

65c Aluminum Stewpans; heavy gauge; 2000 on sale Monday, 38c

(No phone orders filled.)

** $1.75 Aluminum Combination Strainer Kettles*, 5½ quarts; sale price, $1.39

** Aluminum Three-Piece Saucepan Sets*, 1, 1½ and 2 quarts to set, at..... $1.35

** $1.25 All-white Enamel Coal Pots*, 6-quart, with heavy lids (slight seconds)..... 75c

** $2.50 All-white Bread and Cake Boxes*, roll top style..... $1.69

** $5.50 Hanging Porch Swings* of solid oak; very roomy, while 14 last..... $4.35

** Up to $1.85 Porch Chairs, Rockers and Tables*, choice..... $1.45

** $1.50 Granite Dish pans*, large size, oval shape..... $1.10

** 75c Paints* for floors, walls and all woodwork in or outside use, quart..... 55c



ight



r Craft
nal Panelings
$1.50 Each
y windows in the home and are 11 in. wide and can be cut to he newest Fall designs in ivory

Curtain Nets, 49c Yd.
inches wide; new designs for room in the home; cream and ; yard, **49c.**

rd
old. Beautiful designs.
(Third Floor.)

gs, $58.65
oven with pattern and nap on s in one. There are Oriental e, brown, green and combina-

-Ft. Axminster Rugs, $33.85
tiful range of patterns and col- lover and medallion designs, rable rugs. Have mismatched

95
arge assortment of patterns and
(Third Floor.)



Thirty-One Piece Breakfast Sets $4.15
Breakfast Sets, grape pattern; sets consist of service for six people.

$25 Dinner Sets, $19.95
Blue Bird pattern; 100-piece Sets. New stock and new designs.

$1.75 Water Sets, 98c
Initialed in gold; pitcher and six tumblers; regularly $1.75.

$6 Electric Irons, $4.28
The "Drake," guaranteed, full nickeled, 6-lb. size.
(Fourth Floor.)

ashing Machines er, $85



*$1.75 Aluminum Combination Strainer Kettles, 5½ quarts; sale price, **$1.39**

* Aluminum Three-Piece Saucepan Sets, 1, 1½ and 2 quarts to set, at..... **$1.35**

*$1.25 All-white Enamel Cook Pots, 6-quart, with heavy lids (slight seconds), **75c**

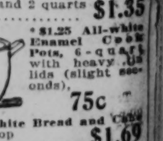
*$2.50 All-white Bread and Cake Boxes, roll top style..... **$1.69**

*$5.50 Hanging Porch Swings, of solid oak; very roomy, while 14 last..... **$4.35**

*Up to $1.85 Porch Chairs, Rockers and Tables, choice..... **$1.45**

*$1.50 Granite Dish pans, large size, oval shape..... **$1.10**

*75c Paints for floors, walls and all woodwork in or outside use, quart..... **55c**



New Merchandise

Nugents
The Store for ALL the People

"Sixty-Six" Fine Winter Coats

New York Samples of $75 to $175 Garments

"Sixty-Six Dollars"

THE most beautiful collection of high-class Coats we have seen this season and a collection which it will be impossible to duplicate later on—even at a much higher price! Monday's price is

$66

All Sizes for Women and Misses

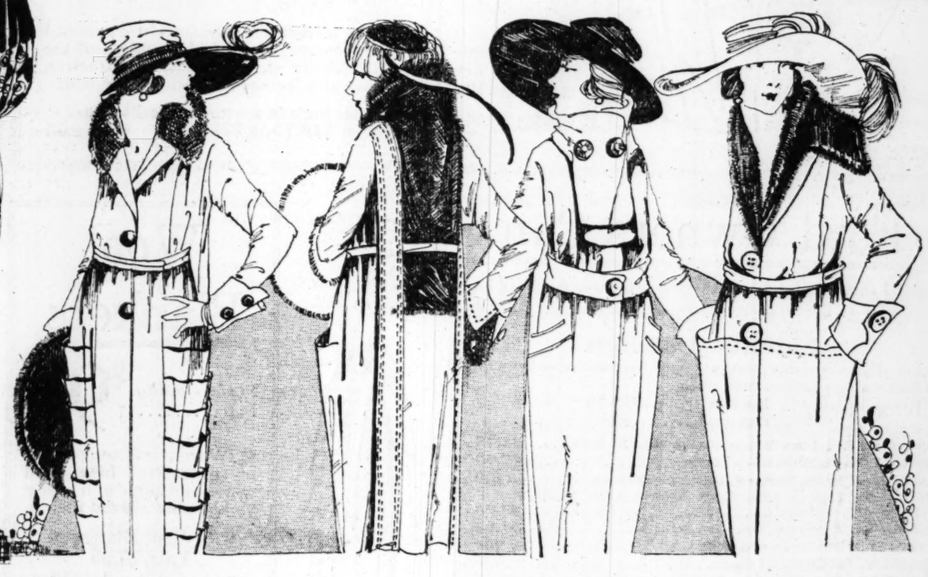
These new models are indicative of the favored styles being shown by the best New York coat designers. The color range includes taupe, Burgundy, reindeer, brown, Pekin, tan, and the materials are:

Plumette *Suede Velour* *Silvertone*
Bolivia *Silvertip* *Suedine*
Tinseltone *Polo Cloth*

Five of the Styles Are Pictured

(Second Floor.)





This Schedule

Is printed in order to avoid disappointment on the part of those who respond to this announcement.

We say $75 to $175 garments—read how they are divided.

$175 Coats (Four)
$165 Coats (Six)
$150 Coats (Six)
$125 Coats (Eighteen)
$110 Coats (Ten)
$ 95 Coats (Six)
$ 85 Coats (Six)
$ 75 Coats (Ten)

Today's Globe-Democrat Tells of Our Extraordinary Offering of Fine Dresses at $36

Read About It.
(Second Floor.)

Items marked with star are also on sale at advertised prices at
UPTOWN STORE
Vandeventer and Olive.

** Front Lace Corsets, $2.00*
Medium bust and medium skirt, finished with six supporters. Made to sell for $3.00. Sizes 20 to 30.

**Pink Satin Corsets, $3*
Finished with elastic at top, four supporters; sizes 21 to 25.

**Batiste Corsets, $1.69*
Front lace styles, medium bust, medium skirt; sizes 20 to 30. Made to sell for $2.50.

**Pink Satin Bandeaux, $1.00*
Hook back style, finished with lace at top; sizes 32 to 40; made to sell for $1.50.
(Fourth Floor.)

Women's Silk Hose, 59c
Seamless style, made with lisle garter tops, double lisle heels, toes and high spliced heels. Black only. Seconds of qualities made to sell at $1.00.

Women's Lisle Hose, 39c
Semi-fashioned lisle Hose, double heels, toes and high spliced heels. Seconds of 59c qualities.
(Main Floor.)

**$2.30 Cotton Sheets, Ea., $1.95*
Made of good bleached cotton, size 72x99 inches, free from dressing.

**$2.15 Sheets., Ea. $1.89*
Full size, 81x90 in.; free from dressing.

**60c Pillowcases, Ea., 49c*
Size 45x36 in., good quality, free from dressing.

**53c Pillowcases Ea., 47c*
Size 36x36 in., fine quality, free from dressing.

**50c Outing Flannel, 35c Yd.*
Three to 10 yard lengths; white grounds with colored stripes.

39c Chambray, 29c
Plain colors; 27 in. wide.

75c Madras, 59c Yard
Two to five yard lengths; white grounds with woven colored stripes; 32 inches wide.

50c White Domet Flannels, 39c Yd.
Ten to 20 yard lengths, plain white, yard wide.

35c Checked Nainsook 25c
Two to 9 yard lengths of small Checked Nainsook, yard wide.

**60c Gingham, 45c*
Ten to 20 yard lengths, stripes and plain colors; 32 inches wide.

**35c Cheviot Gingham, 29c*
Ten to 20 yard lengths, plain blue and staple stripes; 28 inches wide.

75c Rajah Suiting, 45c Yard
Three to nine yard lengths, assorted plain colors; yard wide.

**35c Crelonne, 29c Yd.*
Two to seven yard lengths, light and dark floral patterns; 27 inches wide.

59c Madras, 45c
Three to nine yard lengths, white with colored stripes; 32 in. wide.

**30c Percale, 25c Yard*
White with colored stripes and figures.
(Downstairs Store.)

A Mill's Surplus and Remnants of Fine Wool Goods in a Sale

A REMARKABLE purchase made direct with the mill brings the season's most favored dress fabrics in one to six yard lengths at prices that will prove a revelation. Included in the lot are such fabrics as

Broadcloths *Wool French Serge* *Tricotines* *Coverts* *Epingles*
Velours *Hair Serges* *Crapellas* *Fancy Weaves*

The color assortment is more than worthy of mention—it includes practically every wanted shade of the day—the widths range from 36 to 54 inches.

Lot 1—Remnants of $3.75 to $6.50 Dress Goods; yard..... **$3.49**

Lot 2—Remnants of $3.50 to $4.00 Dress Goods; yard..... **$2.79**

Lot 3—Remnants of $3.00 Dress Goods; yard..... **$1.98**

Lot 4—Remnants of $2.25 to $3.00 Dress Goods; yard..... **$1.69**

(On Sale in Bargain Squares at Main Entrance.)

Sample Undermuslins

Save 1/3



FIVE bargain lots of Gowns, Petticoats and Envelope Chemise, carefully fashioned of good quality muslins.

1—$1.00 Envelope Chemise, **69c.**
2—$1.25 and $1.50 Envelope Chemise, **98c.**
3—$2.00 Envelope Chemise, Gowns, Petticoats, **$1.25.**
4—$3.00 Gowns, Petticoats and Billie Burke Sleeping Garments, **$1.98.**
5—$3.50 Gowns, Petticoats, **$2.45.**

(Fourth Floor.)

Knit Underwear, Kimonas, Etc.



19c Sample Vests at 12½c
Women's Swiss ribbed Cotton Vests; taped neck and arms.

**Cotton Union Suits, 59c*
Women's fine ribbed Cotton Union Suits; closed style; lace trimmed; 75c quality.

**25c Extra-Size Vests at 19c*
Women's Swiss ribbed Vests; taped neck and arms. Extra sizes, **19c.**

**Cotton Union Suits, 33c*
Women's fine ribbed cotton Union Suits; lace or tight knee styles; seconds of 50c quality.

**Boys' 59c Union Suits, 39c*
Boys' fine ribbed cotton Union Suits; short sleeve, knee length; seconds of 59c quality.
(Main Floor.)

Cotton Crepe Kimonas, $1.37
Cotton crepe in plain colors, also flannelette in a variety of colors, neatly trimmed. Made to sell for $1.75.

Women's Percale Dressing Sacks, 49c
Dark colors, sizes 36 to 40. Made to sell for 75c.

Gingham Petticoats, 49c
Finished with ruffle. Made to sell for 75c.
(Fourth Floor.)

(Continued From Preceding Page.)

thing that will make the improvement of civilization possible.

"I call you to witness that our civilization is not satisfactory; it is an industrial civilization, and at the heart of it it an antagonism between those who labor with their hands and those who direct labor. You cannot compose those differences in the midst of war, and you cannot advance civilization unless you have a peace of which you make the fullest use of bringing these elements of civilization together into a common partnership in which every man will have the same interest in the work of his community that those have who direct the work of the community.

Against Rule by Minority.

"This was a war against autocracy, and if you have diordered, if you have disrupted populations, if you have insurgent elements in your populations, you are going to have autocracy, because the stronger is going to seize the power as it has seized it in Russia. I want to declare that I am the enemy of the rulership of any minority, however constituted. I believe for my part that the league of nations covenant is 98 per cent insurance against war. I take it you want some insurance against war rather than none, and if it is not 98 per cent, I dare say you would rather like 10 per cent.

"There is a provision for the constant, regular international discussion for labor problems, no matter where they arise in the world, for the purpose of safeguarding the health of women and of children, for the sake of bringing about these international committees with regard to labor, upon which the happiness of mankind so much depends.

"What I want everybody to understand is this: The first effective impulse toward this sort of thing came from America. And I want to call your attention to the fact that it came from some of the men who are now opposing its consummation.

"It is particularly important to remember, at this moment when some men have dared to introduce party passion into this question, that some of the leading spirits, perhaps I might say the leading spirit, in the conception of this great idea, were the leading figures of the Republican party.

"When I advocated the things in this league of nations, I had the full and proud consciousness I was only expressing the best thought and the best conscience of my beloved fellow countrymen.

"The only things that I have any special connection with in the league of nations covenant are things that I was careful to have put in there because of the very considerations which are now being urged.

Wickersham's Conversion.

"One of the most distinguished lawyers of the United tSates, Mr. Wickersham of New York, who was the Attorney-General in Mr. Taft's cabinet, came over to Europe, I am told, to oppose the things that he understood the American peace mission was trying to accomplish—and what happened to Mr. Wickersham? He was absolutely converted, above all things else, to the necessity of having a league of nations not only, but this league of nations. I need not tell you the conspicuously fine work which his chief, Mr. Taft, has been doing in the same cause. I am very proud to forget party lines, because there is one thing that is so much greater than being a Republican or a Democrat that these things ought never to be mentioned or connected with and that is being an 9American.

"If I wanted to have a joint debate with some man who wanted to put our part in this peace down on the lowest possible level—how much money we were going to make—I could silence him by assuring him that the world is not reassured.

"I believe in my heart there is hardly a man in America if you get really back of his superficial thoughts, who is not man enough to be willing to make the sacrifice to underwrite civilization. Now the nations of the world have declared that they are not afraid of the truth.

"One of the things that this treaty incidentally does is to absolutely invalidate all secret treaties. I hope no attempts will be made to qualify or embarrass the great process, which is inevitable, with surprise upon the fact that men in America above all nations should ever have hesitated to do this great thing."

Welcomed by Children.

Before he went to the Armory, the President was driven to the Stadium, where a choking mass of humanity, including many school children welcomed him. With a seating capacity, of 20,000, the Stadium was packed, except for small spaces at the ends of the horseshoe and thousands more thronged the steps and terraces above.

In a brief address at the Stadium, Mr. Wilson said he was grateful that the children had come out to see because he felt the decisions being made now affected the children more than those of the present generation.

There was a continual roar of cheering after he finished speaking, and until his party had circled out of the Stadium on the way to the Armory.

At the Armory, which was packed, Mr. Wilson was introduced by N. B. Coffman, president of the Washington State Branch of the League to Enforce Peace.

Friend of Wilson Bought Off Village Band at Pasco, Wash.

By the Associated Press.

ON BOARD PRESIDENT WILSON'S SPECIAL TRAIN, Friday, Sept. 13.—When President Wilson's special train stopped for a few minutes at Pasco, Wash., shortly after 9 o'clock last night, a crowd surrounded the private car "Mayflower" and the President came out to shake hands and exchange greetings with them.

When he asked how so large a crowd had gathered without having the band out, Mr. Wilson was told by one of the boys present that "the band's wore out."

Another boy wearing a faded bandman's uniform was thrust forward then and presented as "the sole member of Pasco's brass band." The President remarked that he didn't look as though he had wind enough and then an old inhabitant confided that "he had given the band $15 not to play tonight."

The talk then turned to the prevailing dry weather, Mr. Wilson remarking it was a sandy country.

"Yes," said a man in the crowd, "we have a lot of grit to live here."

RHEUMATISM LEAVES YOU FOREVER

Deep Seated Uric Acid Deposits Are Dissolved and the Rheumatic Poison Starts to Leave the System Within Twenty-Four Hours.

Every druggist in this country is authorized to say to every rheumatic sufferer in this vicinity that if two bottles of Allenrhu, the sure conquerer of rheumatism, does not stop all agony, reduce swollen joints and do away with even the slightest twinge of pain, he will gladly return your money without comment.

Allenrhu has been tried and tested for years, and really marvelous results have been accomplished in the most severe cases where the suffering and agony was intense and piteous and where the patient was helpless.

Allenrhu relieves at once. Immediately after you start to take it the good work begins. It searches out the uric acid deposits, dissolves the secretions and drives rheumatic poison out of the body through the kidneys and bowels.

It's marvelous how quickly it gets. Blessed relief often comes in two days, and even in cases where the suffering is most painful all traces disappear in a few days.

Mr. James H. Allen, the discoverer of Allenrhu, who for many years, suffered the torments of acute rheumatism, desires all sufferers to know that he does not want a cent of anyone's money unless Allenrhu decisively conquers this worst of all diseases, and he has instructed your druggist to guarantee it in every instance.—ADV.

Biggest Bargain Clothing Event Since the War Began

SUGAR Per Lb. **5c**
Where? When? Limited quantity to each customer

Tomorrow, Monday, 9 'Till 11 A. M.

RUMMAGE SALE

Broadway and Franklin

This sale consists of goods bought from mail order houses, factory damaged goods and closing out of small dealers.

Ready Cash Snapped Up the Bargains Which We Offer

Ladies' Suits, $7.90
Values up to $20.00; while they last at Rummage Sale price.

Men's Suits, $9.90
Values up to $25.00; while they last at Rummage Sale price.

Men's Pants, 98c
Values up to $2.50; while they last at Rummage Sale price.

Children's Dresses, 49c
Values up to $1.00; while they last at Rummage Sale price.

Blankets, $1.98
Slightly used; values up to $4; while they last at the Rummage Sale.

Ladies' Dresses, 98c
Values up to $2.50; while they last at the Rummage Sale.

Ladies' Dresses, $4.75
Values up to $10.00; while they last at the Rummage Sale.

Men's and Ladies' Shoes, Pair, $2.90
Values up to $5 and $6; while they last at Rummage Sale price.

Ladies' Winter Coats, $4.90
Values up to $10.00; while they last at Rummage Sale price.

Men's Blue Chambray Shirts, 79c
Values up to $1.25; Rummage Sale price.

Men's Suits, $14.90
Values up to $30.00; while they last at the Rummage Sale.

Ladies' Winter Coats, $9.90
Values up to $20.00; while they last, at the Rummage Sale.

Worn Shoes, Pair, 10c
While they last at this Rummage Sale price.

Worn Shoes, Pair, 45c
While they last at this Rummage Sale price.

Ladies' Shoes, Pair, 95c
Values up to $2.50; while they last at this Rummage Sale price.

MANUFACTURERS' OUTLET CO.
S. W. Corner Broadway and Franklin

MORE BREAD TO LOWER COST OF LIVING URGED

Federal Wheat Director Says Per Capita Consumption of Flour Should Increase.

Special to the Post-Dispatch.

NEW YORK.—Revival of the American housewife's war-time conscience in the administration of the family table and the substitution of the wholesome loaf of bread for higher-priced foods such as meats, eggs and butter, as a means of reducing the high cost of living were advocated today by Julius H. Barnes, United States Wheat Director, in an interview during which he commented on the Government crop report for the month of July which shows the unprecedented loss in crop prospects of 221,000,000 bushels.

"The July crop report is very discouraging, of course," declared Barnes. "For several weeks I have tried to get a more general appreciation into the public mind that our wheat prospect was no longer the fabulously favorable one still accepted by certain sections of the press. But it is well to remember that, however disappointing its shrinkage from our hopes, we still have a wheat crop above the average. It will fully supply us at home and probably sufficiently contribute to the food necessities of Europe.

"There is a close adjustment—too close for comfort—between the total world bread requirement and the total bread gain supplies, but there is sufficient, with care. There can be no longer any doubt that the supply and demand position in wheat demonstrates our guarantee price as not maintained above a world level. Any further movement for a reduced flour price must be based frankly upon a policy of food subsidy. In effect this would force national charity on the table of every American whether he would or no. Its effect has been demoralizing to the sturdy self-reliance of every people on which it has been forced since the days of free circus and free bread in ancient Rome. Always it has benumbed production, while today only in stimulated and increased production lies a hope of real relief. Deliberate subsidy of food was not authorized by Congress in the wheat act.

"It is my conception of sturdy Americanism that it desires to pay its own self-respecting way, assured only of a market free from artificial influence and protected against abuse and extortion.

"The American housewife can, however, work out substantial relief in a natural way. The flour consumption of America fell from its normal of 233 pounds per capita to 171 pounds during the last year. This proves conclusively that bread which is cheap and wholesome, was displaced in the diet by higher priced foods. Two hundred and thirty-five pounds of flour per capita would furnish from 30 to 35 per cent of the necessary food values, and this return to normal flour consumption with the consequent saving of higher-priced foods would work out an actual national saving for the year of one billion dollars in the national food bill.

"More than that, the reduction of strain on higher priced foods such as meats, eggs, butter, would, by that very reduction of demand probably cause a lowering of the price level in those foods. Twelve million housewives administered their table during war-times with a war conscience. The same 12,000,000 housewives today could greatly lighten the strain of living conditions by a similar development of social conscience."

GIRL KILLS FATHER ON "LORD'S ADVICE"

Special to the Post-Dispatch.

BRISTOL, Pa.—"The Lord told me to do it while I lay in bed last night."

This reason was advanced to Coroner Harvey S. Rue and Bristol authorities by 16-year-old Clara Bartell, who shot and instantly killed her father in the kitchen of their home.

The girl, evidently dazed by what had happened, refused to amplify her statement to the slightest degree.

Convinced that there is some underlying reason for the tragedy other than a mere family quarrel, which was the first cause ascribed, the authorities are conducting an investigation of the family's affairs. The first news of the tragedy came when Dr. H. Bassett of Yardley and William Barker of Newtown were called to the Bartell home. They found Bartell lying on the kitchen floor, face downward, with a bullet wound in the chest. Death had been almost instantaneous.

The victim's wife is almost insane with grief. According to the wife and other children, the husband and father came home from work and at breakfast an argument relative to moving to Philadelphia started. The children want to live in the city to have advantage of the better educational and social surroundings, the mother stated, but the father had long opposed the suggestion, saying that the morals of young people are too often ruined in the cities.

The argument was especially vehement, she said, and was principally between the father and the daughter, Clara. Clara is said to have picked up the shotgun and pulled the trigger. The weapon was fired at close range. Clara was questioned and finally said: "The Lord told me to do it last night while I was in bed."

AGED KENTUCKY FARMER BURNS TO DEATH IN BED

COLUMBIA, Ky.—Green Selby, 70 years old, was burned to death while in bed in his home in Adair County, nine miles from Columbia, while his son and neighbors stood on the outside, powerless as they looked through the window and saw the flames envelope the sleeping man.

Selby, who was partially blind, had sold his farm and household goods and had planned to leave in a few days for Illinois with his son.

Shortly after dark the son went to Glenville, two miles away, leaving his father alone. On his return at 11 o'clock he discovered the house in flames and the roof about to fall in. He said he tried to force his way into the house, but was choked and blinded by the smoke and was almost unconscious by the time he had battled his way out.

Neighbors, hearing his cries, rushed over, but all agreed it meant certain death to attempt to rescue the sleeping man, as the room was a mass of flames and the roof threatened to cave in any moment. He could be seen on his bed. Neither the shouts of those outside nor the roar of the flames aroused him from his sound sleep.

Chicago Negro Acquitted on Rioting Charge.

By the Associated Press.

CHICAGO, Sept. 10.—Spencer Jones, negro, the first person placed on trial in connection with the race riots six weeks ago, was acquitted by a jury yesterday. The police witnesses charged that he fired on an automobile and again on a truck load of policemen. Numerous colored witnesses contradicted the police testimony. No weapon was found in possession of Jones when he was captured after a chase.

Women's Handkerchiefs

¶ Dainty, sheer quality white shamrock Handkerchiefs from Belfast. Have neat woven borders and wash and wear splendidly. A very special value for Monday. Special, each **10c**

Main Floor

40-Inch Satin Princess

¶ Excellent quality for a smart dress for general service. A splendid assortment of Autumn shades, soft finish, 40 inches wide; $3 quality, yard..... **$2.50**

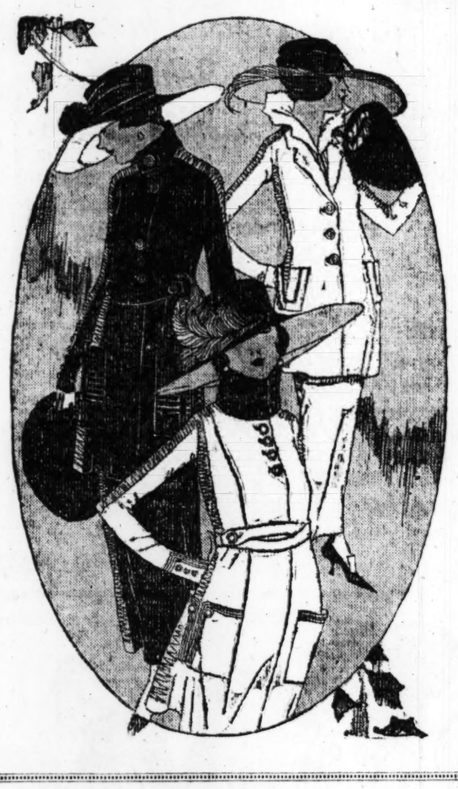
Main Floor

FAMOUS BA

We Give Eagle Stamps and Redeem Full Boo Cash or $2.50 in Merchandise. Few Restricted A pted.

Calling Your Attention to Some Remarkable Values in

Fall and Winter Suits



In Three Super-Value Giving Groups at

$45 $59.75 and $75

¶ Charming styles almost innumerable for both women and misses, in either of the above three groups. They are high-class garments, and embody tailoring of the finest character. Among the most popular fabrics, perhaps, are the serges and tricotines, which are so splendid for immediate wear.

Styles are varied and include semi-fitted and loosely belted models with large collars which can be worn in many attractive ways. Deep cuffs and pockets are immense in size and trimmed with buttons and braid galore. Fur trimmings add a note of richness and beauty.

Oxford cloths, silvertones, velour, chevrona and other mannish weaves are all fashionable, and the new Fall and Winter shades are very attractive. Plain and fancy silk linings give added richness.

Fashionable Suits in a wonderful collection, ranging from $29.75 to $350. Third Floor

1800 Pairs Women's

Italian Kid Gloves

Special, Pair..... **$1.69**

¶ This very special lot is much under the present import price. They are excellent quality two-clasp Gloves in the new brown, mode and beaver shades with heavy embroidered backs. All sizes from 5½ to 7½. Main Floor

Girls' Aut Frocks

Exceptional Value at... 95

¶ Smart little high waist de of corduroy a serge in navy blue, brown They have belts a pockets and are attractively braid and stitchi Sizes 6 to 14 years.

Girls' Tub 1.95

Made of rep and linene. They h and cuffs of contrasti colors, also piping and buttons. Sh en and tan. Third Fl

In the Basem Econ

Women's Fall Suit nd Dre

Suits, Specially Priced at... **$24.50**



¶ The woma ho wants Fall app style and va derate price, will gate these Su sses.

The at $2

come in a va et of the newest and styles. They are made o poplin and Bureau y and black as well as pular of Autumn's are plainly tailored, ingly trimmed with for women and miss

The a

are made of taffeta and o gette and sat combinations The latest tu line styles broidery or b touch to man Ba

Women's Shoes

Special Monday for..... **$4.50**

¶ $5.95 values; shown in brown kid, patent leather, gunmetal and gray and taupe. With Cuban, military and opera heels. Sizes 3 to 7.

Women's Oxfords $4.95

Patent, brown and kid Oxfords—$5.85 values—with hand-turned soles and full Louis covered heels. All sizes.

Girls' Shoes, $2.95

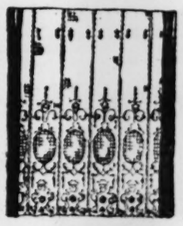
Shoes for growing girls; made of patent leather, and vici with white, ivory and champagne kid tops. Low heels. Sizes 2½ to 6.

Boudoir Slippers, 95c

Women's Boudoir Slippers—fancy designs in red or black. Sizes 3 to 7.

Basement Economy Store.

Sectional Paneling



50c and 60c Sections, Each..... **39c**

¶ Sectional Paneling can be adapted equally well to single, double or triple windows—each section is 8 or 9 inches wide and the average size window requires five sections. These Plaids are shown in Filet, Scotch and Nottingham weaves, with scalloped bottom or overlocked or lace edges, ivory and beige.

Portieres, $6.43 Each

Mercerized Velour Portieres—50 inches wide; in blue, rose, brown and green; with jacquard borders. Can be used for door or window hangings. Some are slightly imperfect.

Lace Curtains, $1.93 Pair

Filet, Scotch and Nottingham weaves—$2.75 and $3.50 values—only one to six pairs of a pattern. A few of them are slightly miswoven. 2½ and 3 yards long. In the desired colors.

Lace Curtains, $1.33 Pair

$2.50 to $3 Nottingham and Scotch Lace Curtains, reproductions of Brussels, Irish Point, Cluny and Battenberg patterns. Also some Filet weaves in small allover patterns, with scalloped edges. Full length and width and in the wanted colors. Some have slight imperfections.

50c and 60c Cretonnes, 35c Yard

36-inch Cretonnes, in bird, floral and striped designs and in beautiful colors; suitable for draperies, cushions, pillows or scarfs.

Basement Economy Store

Men's Hose

Slight of $1.35

c

¶ Sem semi-fashioned and fiber silk ankwork and plain le with high spliced lisle garter tops. black, white and c

Men's Hose, 18c

50c

Sem se, made with high s double soles and to colors; slightly imp

Wo Hose, 21c

Sem se, shown in black, ors. With high spliced inforced soles and to nds.

Chil kings, 21c

Whi ribbed cotton Hose, oles and toes. Slight er grades.

Economy Store

Aster

Made for 95

¶ 9x12 medallion, conventional small allover designs in a range of colors to harmonize with any scheme of decoration; slightly priced because slightly mismatched

$25 gs, $21.95

8.6x10.6 rich brown, green, color combinations for practically

Carpet, 27 inches ... $1.39

gs, 27x54 inches ... $4.39

yds. wide, ... $1.19

pet, 27 in. ... 79c

omy Store.

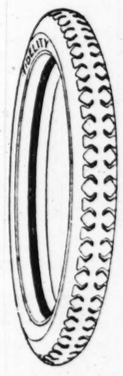
Ford Owners Can Save

substantial sums on many of the most essential parts and accessories for their autos. Many of the following items are practical for other makes of cars as well.

Fidelity Casings

Made of 17¼-ounce cotton fabric with gray tread and red side wall. Sold with adjustment guarantee of 5000 miles.

30x3½ Non-skid.....$12.75
30x3 Ribbed tread.....$9.45



Guaranteed Red Inner Tubes—30x3½, $2.25; 30x3.....$1.75
Havoline Oil—light grade—5 gallons.....$2.95
Champion X Spark Plugs—½-inch size—each.....45c
Double Arm Flexible Rider Shock Absorbers—for Model T Fords—set of four.....$3.85
Channel Bar Bumpers—black—for Fords.....$4.95
Auto Cop Switch Locks—for Fords.....95c
Ever-Right Ford Gasoline Gauge.....65c
House White Wire Wheels for Fords—set of five.....$48.50
Double Cylinder Auto Tire Pumps.....$2.15
Cork Insert Transmission Lining—for Fords—$3 value.....$1.98
Recovering for Ford Tops—including back curtain—Model T—$9.50—Roadster.....$5.95
Side Tire Holders—for Fords.....75c
Studded Lace-on Tire Shoes—3½-inch size.....48c
Back Rest Cushions—leather cloth—well padded and tufted $1.65
Cocoa Running Board Mat—8x12-inch size.....85c

Second Floor

Wool Blankets

$12.50 Quality, Pair..... **$9.50**

¶ Warm, soft and fluffy in attractive blue and white and pink and white plaids. Size 70x80 inches.

$10 Wool Blankets, Pair, $7.95

White wool-mixed Blankets, size 68x80 inches, with pink or blue borders. Bound with mohair ribbon.

$15 Wool Blankets, Pair, $11.85

Size 70x80 inches, in blue, pink and tan plaids. Made from select wool and bound with mohair ribbon.

$20 Wool Blankets, Pair, $15.75

Good quality lamb's-wool Blankets; soft, warm and cozy in 70x80 and 72x84-inch sizes. Blue, pink, tan or gray plaids.

Fourth Floor

Catsup Bottles

Case of 24 for.. **89c**

¶ Clear crystal Colonial style bottles, put up in wood cases. Splendid for catsup or grape juice. Limited quantity.

Fifth Floor

Baby Carriages

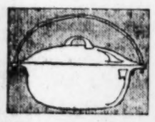
$35 Value for **$28.50**

¶ Reed Carriages, with reed hood and reversible gear. Floor samples. Very handsome and comfortable.

Fifth Floor

Save on Needed Housewares

¶ A number of useful things, some of them that are indispensable, some that relieve housework of its drudgery—and all of them at worthwhile savings:



Dutch Ovens
$3.25 Kind, **$2.45**
Griswold make Dutch ovens, No. 8 size—at this special price for Monday.

Griswold Skillets
$1.00 Kind, **69c**
Griswold make Skillets of heavy cast iron. No. 7 size.

Curtain Stretchers
$3.25 Kind, **$2.75**
Strongly made Curtain Stretchers, of well seasoned wood, fitted with adjustable pins.

Savory Roasters
$3.85 Kind, **$3.25**
Self-basting Roasters of light gray enamel. Specially priced.



$1.90 Stepladders, 6 ft., with bucket rest.....$1.45
$1.30 Ironing Boards, 5½-ft. size.....98c
$1.80 Flour Bins, 50-lb. size; Japanned.....$1.18
$1.75 Sad Irons, Mrs. Potts' model; set.....$1.38
50c Sweeping Brooms; while 200 last.....23c
$2.50 Gas Irons, complete with hose.....$1.58
65c Universal Washboards, full size.....48c
$6.45 Wash Wringers, wood frame, Royal brand.....$5.40
$1.75 Folding Wash Benches, large size.....$1.35
$2.25 Clothes Hampers, round, medium size.....$1.79
95c Garbage Cans, galvanized, with covers.....69c
$1.30 Wash Tubs, medium size, galvanized.....89c
$2.30 Wash Baskets, 20-inch size, wood bottom.....$1.89
40c Scrub Buckets, 10 quart, galvanized.....28c
$2.50 Universal Food Choppers, No. 1 size.....$1.98
$1 Tumbler and Toothbrush Holders, nickel plated.....69c
75c Towel Bars, nickel plated, 24 inch.....48c
$1 Sponge Holders, nickel plated.....69c
$2.50 Thermos Bottles, 1-pt. size.....$1.88
$4.00 Lunch Kits, with pint Vacuum Bottle.....$2.95
$4.45 Electric Irons, 6-lb. size.....$2.95
$25 Electric Vacuum Sweepers.....$19.95
Fairbank's Clairette Laundry Soap, 10 bars for.....50c
Armour's Light House Washing Powder, 3 pkgs. for...18c
No mail or phone orders filled on Soap and Washing Powders.

Basement Gallery

VOSE HOME Grand

Length 5 ft. 2 in.

BUILT especially for those desiring a Grand Piano for their home, but who are restricted as to floor space. Its tone, its action, its beauty of case design, will readily convince you of the extreme value offered in this time-tested, time-honored instrument.

VOSE REPRODUCING PIANOS BRING TO YOU THE GREAT ARTISTS

Merely a touch of the button and you can enjoy their wonderful art *RIGHT IN YOUR OWN HOME*, just as they play on the concert stage. You will marvel at this wonderful instrument. Step in and hear it.

Illustrated Catalogs Upon Request

KIESELHORST'S
—Established 1870—
1007 OLIVE ST.
"For 49 Years the Reliable Music Store."

IOUS BARR CO.

...ps and Redeem Full Books Cash ...dise. Few Restricted Articles. | *Largest Distributors of Merchandise at Retail in Missouri or the West.*

Men's Silk Socks

¶ Pure thread silk Hose, full fashioned with lisle tops, high spliced heels, double soles and toes. Shown in black, white and colors. Pair ..... **$1.00** Main Floor

Men's Underwear

¶ Elastic Balbriggan Shirts or Drawers, slightly imperfect and offered at this special price. Shirts have long or short sleeves and drawers in the ankle length. Each ..... **79c** Main Floor

Girls' Autu... Frocks

Exceptional Value at... **$.95**



...Smart little high waist mo...e of corduroy and ...ge in navy blue, brown a...they have belts and ...kets and are attractively s...braid and stitching. ...s 6 to 14 years.

Girls' Tub ...95

...ade of rep and linene. They ha...s and cuffs of contrasting ...rs, also piping and buttons. Sho...en and tan. **Third Floor**

Meteor Broadcloth Yd., $4

¶ Chiffon Broadcloth in beautiful black only. High satin finish and firm texture; all wool and 50 inches wide.

New Plaid Skirtings, Yard, $2.75 to $6.50

Wanted plaids in a wide selection of pleasing patterns. 42, 48 and 54 in. wide.

Epingle Suitings, Yard, $3.50

Closely woven, all-wool Epingle, of a strong, durable quality. 50 inches wide.

$5 Wool Gabardines, Yd., $4

Heavy wool Gabardine Suitings in navy, Copenhagen, dark green and brown. Full 54-inch width. **Main Floor**

...e Basem... Economy Store

Fall Suit... and Dresses

...4.50 ...s, ...tional ...s at... **$15**



¶ The woman who wants Fall apparel of undoubted style and valu...erate price, will do well to investigate these Suit...es.

The ... at $2

...come in a variet... of the newest and ...ples. They are made of ...poplin and Burella c... and black as well as ...ular of Autumn's co... are plainly tailored, ...gly trimmed with ... for women and misses.

The Dresses at $15

are made of serge, jersey, satin, taffeta and of combinations of Georgette and satin, in colors and color combinations that are a delight. The latest tunic, draped and straightline styles are represented. Embroidery or braid add the finishing touch to many of them.

Basement Economy Store

$2.50 Black Taffeta $2.19

¶ Jet black, chiffon-finish Taffeta, 40 inches wide.

$1.75 Plaid Silk, $1.48

36-inch Plaid Silks, dark ground, with good color combinations.

$2.75 Satin, $2.39

36-in. heavy weight Dress Satin, wistaria, wine, green and navy.

Crepe Shirting, $1.39

36-inch silk and lisle Shirting; light ground with neat stripes.

Basement Economy Store

Corsets $1.69

¶ Made of pink brocade with lace trimming at top; medium low bust and long skirt with free hip. Two pairs of strong supporters.

Brassieres, 45c

Handsome lace-trimmed Brassieres; made of pink or white cambric; with V or square neck. Sizes 34 to 40.

Basement Economy Store

...oes

...0

...tent leather, gun-...an, military and ...

...s' Shoes, ...$2.95

... growing girls; made ...ather, and vici with ...y and champagne ...ow heels. Sizes 2½ ...

95c

... red or black. Sizes ...ent Economy Store.

...heling

...39c

...ing can be adapted ... single, double or ...ach section is 8 ... and the average ...ires five sections. ... shown in Filet, ...gham weaves, with ... or overlocked or ... and beige.

... Curtains, ...33 Pair

...3 Nottingham and ...e Curtains, repro- ... Brussels, Irish ...y and Battenberg ... Also some Filet ...mall allover pat- ... scalloped edges. ... and width and in ... colors. Some have ...rfections.

...and 60c ...es, 35c Yard

...retonnes, in bird, ...riped designs and ...l colors; suitable ..., cushions, pillows ...

...at Economy Store

Men's Hose

Slight... of $1.35

...¢

¶ Sea... semi-fashioned ... and fiber silk ...ework and plain ... with high spliced lisle garter tops. ...lack, white and co...

Men's ...Hose, 18c

...0c

Seamless, made with high spl... double soles and toes; colors; slightly imp...

Wom... Hose, 21c

Seamless, shown in black, wos. With high spliced reinforced soles and toes...ads.

Child...kings, 21c

White ribbed cotton Hose, ...es and toes. Slight ... grades.

...Economy Store

Aster ...s

$4...de for ...95

¶ 9x12 ... medallion, conven...mall allover designs ... a range of colors ... harmonize with ... scheme of decora...tly priced because ...tly mismatched.

$25 V..., $21.95

8.6x11... rich brown, green, ...lor combinations. ... for practically any...

$2... Carpet, 27 inches ... $1.39
A... Rugs, 27x54 inches ... $4.39
Cork... yds. wide, square ... $1.19
Brus...pet, 27 in. wide, ... 79c

...Economy Store.

Georgette Blouses

Splendid Values at

$5.50



Just 265 of them—samples—obtained from a leading Eastern Waist manufacturer and offered Monday at a price that hardly expresses their rightful worth. All of them are elaborately beaded or hand embroidered. They have round, square or V necks and collars in various styles; long sleeves with fancy cuffs. A good assortment of colors. Sizes 38 and 40 and a few size 42.

$3.50 and $3.95 Silk Waists, $2.98

Made in fully twenty different styles, of crepe de chine, Georgene and tub silks. They are plain tailored, frilled or lace trimmed. With large lace-edged or convertible two-in-one collars. Sizes 36 to 46.

Basement Economy Store

Domestics, Towels, Etc.

¶ The staple qualities that have such varied every day use. Offered at lower-than-usual prices. No phone or mail orders will be accepted.

Bath Towels, 25c

Heavy pure bleached Turkish Towels, with blue striped border. Limit 4 to a customer.

Linen Crash, 25c Yd.

Bleached Union Linen, heavy quality, with blue border. Not more than 10 yards to a customer.

Breakfast Cloths, 39c

36x36 inches in size; of mercerized damask; hemmed and ready for use; limit 4 to a customer.

Tablecloths, $1.25

Round scalloped Tablecloths, 58 inches in diameter; of mercerized damask; edges embroidered in pink, blue or gold; limit 2 to a customer.

Union Linen Towels, 42c

59c value; 19x38-inch size; with hemstitched ends and Jacquard border.

Table Sets

Mercerized round scalloped Cloths, with one-half dozen Napkins to match; attractive designs.
72x72-in. size ... $7.95
64x64-in. size ... $7.50

Imported Damask, $1.59 Yd.

Heavy mercerized Table Damask, 72 inches wide; attractive designs. Napkins can be bought of same quality and design.

Art Crash, 29c Yd.

Heavy round thread Art Crash, 18 inches wide and in tan only. For table runners.

Toweling, 19c Yd.

Heavy Union Linen Toweling with red border. Not more than 10 yards to a customer.

Huck Towels, 19c

18x36-inch bleached Huck Towels of splendid quality, with red border. Limit 6 to a customer.

Basement Economy Store

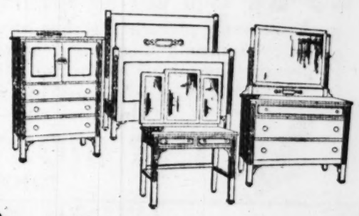
Furniture of Lasting Quality

¶ When you buy good Furniture—and after all, that is the only kind to buy—the investment is one that will never be regretted. You can buy Famous-Barr Co. Furniture with thorough confidence and effect worth-while savings at the same time, as evidenced by the following specials. **Deferred payments may be arranged if desired.**



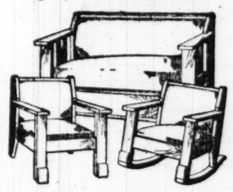
Davenette Suites

Three pieces in choice of solid oak, golden or fumed finishes or mahogany. Davenette opens into a comfortable double bed. Brown covering; $125 grade **$88.75**



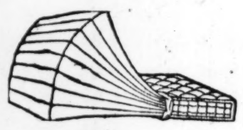
Bedroom Suites

Four pieces, as illustrated, in the American walnut finish and Chinese Chippendale design. Large French plate mirror on dresser—roomy men's chifforette, full size bed and vanity toilet table. $275 value—special..... **$225**



Dining-Room Suites

Queen Anne Suites in American walnut—nine pieces, all beautifully matched and finished—60-inch buffet—table measures 54 inches—five chairs and one arm chair upholstered in genuine leather. $395 value..... **$325**

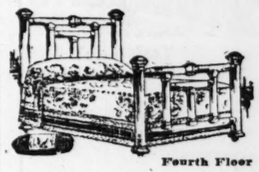


Mattresses

Contain 45 pounds all layer cotton felt; full rolled edge and covered with good grade of fancy ticking. All regular sizes. $19.75 kind. Special... **$15**

Brass Beds

All two-inch stock used in the construction of these Beds. Large mountings and rod ends; combination satin and polished brass finish. $47.50 value. **$35**



Fourth Floor

Singer Sewing Machines

$55 Value for **$37.50**

¶ The well-known Singer Sewing Machines, in model No. 66, also long shuttle machines.

$85 Singer Cabinet Machines, $60

Model No. 66 in cabinet design; or at this price the 9W Wheeler & Wilson machine.

$60 White Rotary Cabinet Machines, $45.

$65 New Home Cabinet Machines, $55.

$55 New Home Machines; late models; $45.

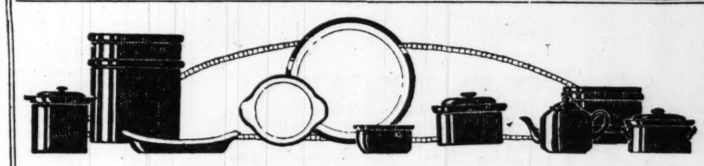
$35 Wheeler & Wilson Automatic, Free, Davis, Eldredge and other makes; samples, $25.

$45 Western Electric Machines, with motor; limited number, $29.50

Singer Machines, with motor, $42.50.

All machines guaranteed 10 years and sold on our club plan.

Fifth Floor



The Prize Event for Monday, This Sale of

Brown & White Baking Ware

Offered at Savings of **½** *and More*

¶ Here is an event that will appeal to all housekeepers and restaurant, hotel and boarding house proprietors. One whole carload of this baking ware was contracted for months ago and we were fortunate, indeed, to receive the shipment, considering the shortage and advance in price of this ware since we placed our order. Every piece is perfect, and is made of rich seal brown vitreous pottery. Heavily glazed and the inside lined in white. Included are:

Teapots, custard cups, pudding dishes, pie plates, stewpots, mixing bowls, beanpots, casseroles and other useful pieces. Thousands of pieces in all, divided in seven big lots, and priced at

5c, 10c, 15c, 25c, 50c, 75c & $1

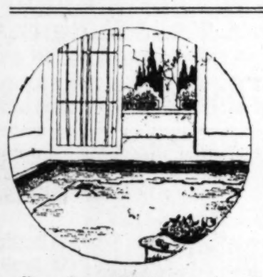
Special—10-Piece Baking Sets **$1**

Just 250 brown and white Baking Sets offered at this extraordinary price. Sets include six custard cups, one covered casserole and two baking dishes. Limit of one set to a customer.

No phone, mail or C. O. D. orders will be accepted on any of the above.

Fifth Floor

9x12 Axminster Rugs



Splendid Values at.. **$47.50**

¶ High-grade Axminsters, made with deep heavy pile, in a specially large selection of designs and colorings, including Oriental, Chinese, medallion and small chintz effects in rose, green, tan, blue and taupe.

Seamless Wilton Rugs, $65

Made of the best quality worsted yarns; small allover, medallion and conventional patterns in beautiful pastel shades of rose, Oriental blue and mixtures. They are copies of genuine Oriental rugs. All have heavy fringed ends. 9x12 size.

Inlaid Linoleum, $1.45 Sq. Yd.

In straightline effects; colors go through to the back. Block, tile and hardwood patterns. A splendid and serviceable floorcovering for stores, offices, kitchens, bathrooms and dining rooms.

Seamless Wool and Fiber Rugs, $16.85

Firmly woven of splendid quality wool and fiber. In dainty colors of pink, rose, green, blue and mixtures of blue and gray, pink, blue and tan. 9x12 size.

Fourth Floor

Wall Papers

¶ In the newest and most artistic of patterns and color combinations. Here are six specials for Monday and Tuesday—examples of the many splendid values to be found in this section.

At 11c a Roll

New Pond Lily, Swan and Blue Bird designs for the bathroom.

At 45c a Roll

New plain Papers, called Monk's Cloth and basket weave effects. Splendid for living rooms; 75c value.

At 24c a Roll

40c tapestry and foliage in the newest designs.

At 79c a Roll

Heavy embossed leather Papers, suitable for dining room or hall. $1.60 value.

At 90c a Roll

Imported Papers in imitation of tapestry and silk effects. $1.75 value.

At 8c a Roll

A complete range of block and granite effects, suitable for the kitchen. 15c value. Fourth Floor

TEXAS COUNTY TO SPEND $3,450,000 ON ROADS

Every School and Church Center to Be Served With Good Highway.

FORT WORTH, Tex.—Plans are being worked out to begin immediate construction of an all-county good road system in Tarrant County with the $3,450,000 provided by a recent bond election. The County Engineers, under the direction of the commissioners are mapping out the work to be done. Four large construction gangs will be employed from the beginning, as the County Court desires to complete the new highways at an early date.

The proposed road system calls for $3,000,000 to be spent on roads and $450,000 on concrete bridges and culverts. Every school and church center in Tarrant County is to be served by a good road. There are eight cardinal and subcardinal roads radiating out of Fort Worth to the county lines at present. The proposed system will link these roads up by means of cross-country roads. This will enable a farmer living in any part of Tarrant County to haul his products to Fort Worth or other business centers over a good road.

The United States Government will match the county bond issue with from $250,000 to $500,000. The State Highway Department is planning to aid the county. The roads will be maintained with funds received from the new automobile tax law. The law provides that each county is entitled to 50 per cent of the money collected from its citizenship on automobiles.

Woman Slain With Ice Pick.

By the Associated Press.

CHICAGO, Sept. 10.—Mrs. Carolina Toth, 35 years old, whose body was found yesterday in a clump of underbrush in the northwest outskirts of the city, was mysteriously slain with an ice pick, which the orderer thrust three times into the woman's body, just above the heart. The woman was a cleaner and dyer and recently joined other employes in a labor strike. John Toth, husband of the woman, is a butcher. He said he lived happily with his wife.

EFFECT ON DIET OF HIGH COST OF LIVIN...

In Many Families It Has Elim... nated Meat and Reduced Its Supply in Others.

Special to the Post-Dispatch.

NEW YORK.—The influence ... the high cost of living on diet h... been studied by Dr. Louis G. Harr... Director of the Bureau of Prevent... ble Diseases of the New York C... Department of Health. Dr. Harr... reports in the American Journal ... Public Health that he has investiga... ed the medical aspect of the econo... ic problem in 2084 families.

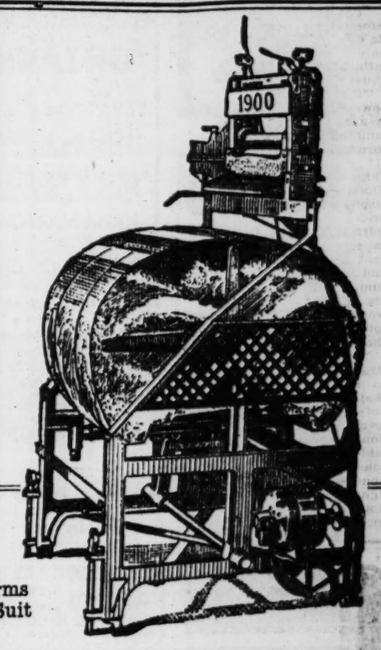
In studying the immediate effe... of the high prices of food on t... normal dietary of these families ... was found that in 807 of them, or ... little more than 37 per cent, me... was entirely eliminated from t... dietary. In 388 families, or abo... 17 per cent, the amount of me... purchased was appreciably reduced.

In 828 families eggs were elim... nated from the dietary. This w... considered significant in view of t... fact that this is one of the funda... mental articles of diet for the t... berculous. It was found that in 6... families the use of butter was e... tirely eliminated, and in 138 t... quantity consumed was considerabl... reduced. The use of sugar w... abandoned in 143 families and co... siderably decreased in 240 familie...

The effect on children's diet wa... marked. In 296 families milk wa... entirely eliminated from the chil... dren's dietary, in 71 the amount wa... greatly reduced, and in 293 loo... milk was substituted for bottle... milk. Butter was eliminated fro... children's dietary in 370 familie... sugar in 71, meat in 544 and eggs i... 532.

Results of the study also sho... that out of a total of 2153 cases o... illness recovery from illness was de... initely retarded in a little more tha... 13 per cent because of the in... creased cost of the essentials of life...

The income of the families stud... ied ranged from $300 to $5000, ... per cent being between $300 an... $1500.



Terms to Suit

Lace Curtains or Rag Rugs

The finest fabrics—delicate laces or flimsy crepes—come from the

1900 Cataract

Cleansed with the same degree of thoroughness that the coarsest rag rug receives. And the cleansing process is accomplished

Without Injury to a Single Thread

Phone Bell, Main 2458 or Kinloch, Cent. 1927L for a free demonstration in your home. See how the water is forced through the fabric and how easily and how well your washing may be done.

PITTSBURG - BARSTOW HEATER AND FILTER CO.,
1010 OLIVE STREET

PHOTO PLAY THEATERS | PHOTO PLAY THEATERS | PHOTO PLAY THEATERS. | PHOTO PLAY THEATERS. | PHOTO PLAY THEATERS | PHOTO PLAY THEATERS | PHOTO PLAY THEATERS

The Home of Quality and Service

Benish

Enlarged Grill Room
Eighth and Olive

The Most Talked Of and the Best Thought Of Eating Place in St. Louis.

Every Night After 6 O'Clock Except Sunday
Miss Elsie Stricker's Lady Orchestra
DANCING

OUR SUNDAY SPECIAL
FRIED CHICKEN DINNER
$1.00
Served from 11 a. m. to 9 p. m.
Schertz Restaurants
Opposite Jefferson Theater
Twelfth and Olive Streets
Sarah and Olive

The World Aflame

FRANK KEENAN'S BURNING MESSAGE OF THE MOMENT TO THOSE WHO WOULD HAVE MORE AND LIVE BETTER

A masterly picture that has struck a new and dominant note—a drama unexcelled in interest—dealing with the present day unrest in Capital and Labor conditions.

A problem play up to the minute—told in a most human way—a vital drama that will appeal to every man, woman and child.

"The World Aflame" has received the endorsement of every Labor Organization and Chamber of Commerce in every city—also endorsed by Secretary of Labor Wilson—and Samuel Gompers.

THE MOST TIMELY PICTURE OF A DECADE

SHOWING FOR THE FIRST TIME IN THIS CITY AT

KINGS — King's Highway and Delmar — TODAY—MONDAY, TUESDAY, WEDNESDAY — CONTINUOUS PERFORMANCE TODAY—2 TO 11

PERSHING — Delmar and Hamilton

SHENANDOAH — Grand and Shenandoah — TODAY, MONDAY AND TUESDAY — CONTINUOUS TODAY—2 TO 11

JUNIATA — Grand and Juniata

GRAND-FLORISSANT — Grand and Florissant — MONDAY AND TUESDAY — TWO SHOWS EVENINGS, AT 7 AND 9.

LINDELL — Grand and Hebert

AMUSEMENTS.

OEW'S
GARRICK
SIXTH & CHESTNUT
CONTINUOUS 1 TO 11 P.M.
Sunday to Wednesday
HILBERT & NUGENT
"Colored but Not Born that Way"
ANDERSON & REAN
"Out of Work."
STORY & CLARK
Songs and Music.
Van Orden & Fallows
Musical Comedy Moments.
CLYDE NELSON & CO.
An Artistic Novelty.
First Showing in St. Louis
MONROE SALISBURY
in "SUNDOWN TRAIL."
15¢-30¢

STANDARD
MAT. DAILY. 7th & Walnut
LADIES' MATINEE, 10c



AMUSEMENTS.

THE NEW COLUMBIA
THEATRE BEAUTIFUL
VODVIL & PICTURES
DIAM CEASELESS DAILY-11 P.M.
LAST TIMES SUNDAY OF
THE 4 JOHNSONS - ART JENNINGS & CO.
- CHIEF BLUE CLOUD TRIO -
BOBBY HENSHAW - BOYLE & PATSY
AND THE FEATURE PICTURE
BESSIE BARRISCALE
IN "HER PURCHASE PRICE"
MON.-TUES.-WED.
HUGO JANSEN-ING - PRESENTS
"OH! AUNTIE"
A MUSICAL COMEDY REVUE WITH FASHIONS
TEN PEOPLE MOSTLY GIRLS
YORK & MARKS
"THAT AIN'T MY FAULT"
FREAR-BAGGET & FREAR
"BASEBALL IDIOSYNCRASIES"
NANA SULLIVAN & CO.
IN "NEVER AGAIN" A COMEDY
KERR & ENSIGN
AND THEIR TALKING VIOLINS
TOM MOORE
IN THE GREATEST PICTURE OF HIS CAREER
BROWN OF HARVARD
TWO BIG SHOWS ONE ADMISSION
15¢ - 30¢

BASEBALL TODAY

CARDINAL FIELD
Cardinals vs. New York
GAME STARTS AT 3:00 P. M.

Meramec Highlands Pavilion —Dancing Sunday afternoon and evening. Meals, Refreshments. Union Orchestra. Manchester car.

THE ARISTOCRAT OF ST. LOUIS THEATERS
Orpheum
THE BEST IN VAUDEVILLE
Last Times Today—Henri Scott; Alan Brooks; Nina Payne
Pictures of the Arrival and Reception in New York of GENERAL JOHN J. PERSHING Now Being Shown Here
FOR THE THIRD WEEK OF OUR SEASON—TWICE DAILY—2:15 AND 8:15
TRIPLE HEADLINERS AND A FEATURE ACT
PRINCESS RADJAH In Her Famous "CLEOPATRA DANCE"
CHAS. & HENRY Rigoletto Assisted by the Swanson Sisters & Co.
MASTER GABRIEL In a One-Act Comedy, "LITTLE KICK"
Edith Clifford; Kitner & Reaney; Corinne Tilton; Frank Jerome and "Big" Herbert
IVAN BANKOFF & COMPANY
In "THE MUSIC MASTER"
Matinees (Ex. Sat.-Sun.), 15-25-35-50c. Evenings, 25-35-50-75c-$1.00.
CONCERT ORCHESTRA—PICTURES—ELEVATOR SERVICE

GAYETY MATINEE DAILY
LADIES 10c
Burlesque Produced With Propriety
This Sunday Matinee and Week.
FIRST TIME IN ST. LOUIS
A BRAND-NEW SHOW
THE BEAUTY TRUST
WITH AN ALL-STAR CAST
"20—DAINTY DANCING DOLLS—20"

AMUSEMENTS | AMUSEMENTS

SHUBERT-JEFFERSON
ST. LOUIS' LEADING PLAYHOUSE
Messrs. Lee and J. J. Shubert—Managing Directors
TONIGHT AND ALL WEEK
A. S. Stern in Association with George Broadhurst Present



SHE WALKED IN HER SLEEP

By MARK SWAN, Co-Author "PARLOR, BEDROOM AND BATH."
THE BIG LAUGH PLAY WITH
ARTHUR AYLSWORTH and EVA WILLIAMS
And Original New York Cast, Including WALTER WALKER, JOSEPH CREHAN, JACK LEWIS, THOS. EMORY, ANTOINETTE ROCHTE, LEAH WINSLOW, RUTH HAMMOND, ROSE WILSON and Others.
Pop. Mats. Wed. and Sat. Evenings, 50c to $2.00. Matinees, 50c to $1.50.

WEEK COM. SUN., SEPT. 21. MAIL ORDERS NOW. SEATS THURSDAY
WALTER HAST'S
Virile Presentation of the
MOST TALKED-OF PLAY IN AMERICA

SCANDAL

By Cosmo Hamilton.
After a Triumphant Record-Breaking Run of
7 MONTHS AT THE GARRICK THEATER CHICAGO
MATINEES: WEDNESDAY SATURDAY || Nights, 50c to $2.00 Matinees, 50c to $1.50
SEATS ALSO AT CONROY'S, 1100 OLIVE ST.

AMERICAN THEATRE
MARKET ST. AT 7th.



Owing to the splendid success of D. W. Griffith's super-spectacle, "The Fall of Babylon," and in order to allow those who were kept away by the heat, the opportunity of seeing this master work, the engagement has been extended for an additional week.

D. W. Griffith's MOST PRETENTIOUS OFFERING

WITH THE SENSATIONAL KYRA IN PERSON

THE CROWNING ACHIEVEMENT OF THE WORLD'S GREATEST CINEMA PRODUCER

SUPERB AUGMENTED Symphony Orchestra IN ACCOMPANIMENT

A PURPLE ROMANCE OF A BYGONE DAY

2nd AND LAST WEEK BEGINS TODAY

TWICE DAILY, 2:30—8:30
NIGHTS, 25c to $1
MATINEES, 25c-50c-75c

THE FALL OF BABYLON

NOTE—Kyra will give a special exhibition of physical culture and lecture on rhythmic beauty at the American Theater tomorrow at noon only. Women admitted [illegible] gentlemen restricted.

AMERICAN Week Beginning Sunday Night, **Sept. 21—Seats Thurs.**
Direct From a Record Run of 5 Months at the Blackstone, Chicago
KLAW & ERLANGER and GEO. C. TYLER Present

Patricia Collinge in "Tillie"

Prices: Nights, 50c to $2. Matinees, Wednesday and Saturday, 25c to $1.50.

NEW GRAND CENTRAL
PALACE OF MASTER PICTURES
GRAND AND LUCAS
Third and Last Week of
"The Miracle Man"
The Supreme Cry of the SoulMadeVisible
Come Live a Life in an Hour!
Shows Start Promptly at 1, 3, 5, 7 and 9 p. m.
Prices, Including War Tax, Before 5:30 p. m., 20 cents; after 5 p. m., 20 and 30 cents.
Children Under 12 With Parents Free to Matinees Except Sunday.
Humfeld's Concert Orchestra



There Isn't a Woman in St. Louis That Won't Despise Ducan Hart After She Sees
The Battler Forest Halsey's Sensation Story of Society and the Underworld.
The Kind of a Picture You Always Wanted to See
Smashing—Sensational—Crammed With Pep
CENTRAL Sixth & Market ONE WEEK ONLY ALL SEATS 15c
A STORY FOR ADULTS—10 A. M. TO 11 P. M.

AMUSEMENTS | AMUSEMENTS

4 Days Starting Thursday Sept18
LACLEDE AND VANDEVENTER
Reserved Seats at Wolff-Wilson Drug Co., 7th and Washington. Cigar Dept.

AL G. BARNES
BIG 4 RING WILD ANIMAL
CIRCUS
THE SHOW THAT'S DIFFERENT
ONLY REAL WILD ANIMAL CIRCUS ON EARTH
2 TRAINS OF CIRCUS WONDERS 2
600 People 600 | 550 Horses 550
EVERY ANIMAL AN ACTOR EVERY ACT AN ANIMAL ACT
1200 PERFORMING ANIMALS 1200
More Educated wild beasts than all other shows combined
30 Performing Lions 30 In One Act
Most sensational wild animal act extant
40 Dancing Horses 40 Dancing Girls AN ACT GORGEOUS
Mr. Barnes offers as an added feature this season The Fairyland Fantasy
"Alice in Jungleland"
Scintillating Two Mile Open Den Street Parade 10:30 a. m.
Performances 2 and 8 p. m. Doors Open 1 and 7 p. m.
COME EARLY There is plenty to amuse and instruct. One hour concert before each performance by Barnes' 40-Piece Marine Service Band

WILLIAM FOX
LIBERTY
DELMAR & GRAND
4 DAYS BEG. SUN. SEPT. 14
DAILY MAT. 2:15
SUN. PERFORMANCE CONTINUOUS 2:15-11:



DAVID BELASCO'S
TREMENDOUS STAGE SUCCESS
"LA BELLE RUSSE"
FEATURING THEDA BARA
ADDED ATTRACTIONS
HOCHMAN'S LIBERTY SYMPHONY ORCHESTRA
A WILLIAM FOX PRODUCTION



Thos. H. INCE Presents
DOROTHY DALTON in
"THE MARKET OF SOULS"
She had a taste of "high life," but to her it was "low." Your hearts will go out to Dorothy Dalton in the tense, trying moments of this great screen story. Your eyes will glow in fascination at the sensational picture of a New Year's celebration in a New York palace of joy. See the most amazing Broadway revel ever pictured.
DAVID H. SILVERMAN'S ORCHESTRA
Hearst News—Topics of the Day—Post Nature—Latest Comedy
SHOW CONTINUOUS 2 TO 11 DAILY
WEST END LYRIC DELMAR at EUCLID

Pageant Theater 5551 Delmar
TODAY, MONDAY AND TUESDAY
SAME SHOW AT CRYSTAL
WALLACE REID IN "The Valley of the Giants"
MACK SENNETT COMEDY "Uncle Tom Without the Cabin"
Best Sennett Comedy of the Year 40 Minutes, Full of Roars
Pathe Weekly, Chester Scenic, Lyons & Moran Comedy
TODAY—CONTINUOUS—2 TO 11 P. M.

CINDERELLA Cherokee and Iowa
Today, 2 P. M.—DOROTHY GISH in "Nobody Home."—Pathe News.
"Among Those Present," Sennett Com.
Mat.—"Perils of Thunder Mountain."
Eve. Airdome—WRIGHT'S PLAYERS in "PEGGY O'MOORE."
Mon.—Olga Petrova, "Tempered Steel"
JUNE ELVIDGE in "COAX ME."
Tues. & Wed.—REX BEACH'S "THE CRIMSON GARDENIA."
Evelyn Nesbit in "My Little Sister."
Thurs.-Fri.—Chas Ray in "Bill Henry"

HAMILTON SKYDOME
Vaudeville and Feature Pictures.
Blanchard's Maids, "Wid., a Husband, Quick!"
Picture—WM. DESMOND, in "A Sage Brush Hamlet." Coming Monday.
Ellen Terry in "Her Greatest Performance"

CANARIES DOES YOUR CANARY SING?
If not, don't fail to try Haller's "Dutch Song Restorer." It never fails to restore voice. Price, 15c; by mail, 20c.
HALLER'S BIRD STORE
523 Franklin Av., St. Louis, Mo.

The POST-DISPATCH is the only St. Louis evening newspaper giving Associated Press news service.

Put Post-Dispatch WANTS to work for you, Mr. Employer, in getting together a sales organization that will win.

MILK FUND T
OPEN UNT

Half-Dozen Con
crease Total to
Lemonade Stan

CONTRIBU
Previously acknowl
Sale of cake, 3668A
nue
Lemonade stand, 5
avenue
Libby and Esther
Taylor, 27 Lewis
Show, 3800 Maffitt
Show, 5978 Ridge a
P. D. H.

Total

A half-dozen cont
Post-Dispatch Pure
Ice Fund since the l
tions was published,
the total to $6234.86
being held open fo
not be formally cl
first of October.

Ruth, Dora and
and Judith and Rob
5100 block on Ken
earned $3 for the fu
lemonade stand.

Master Harold Fr
devoted South-Side
poor babies, disposed
$4.50 and gave that
Milk fund.

Six little girls in
on Maffitt avenue e
the Milk and Ice f
were: Alice, Anna
Burke, Ruth and He
Catherine Brennan.

A show at 5978
which brought $1 w
Mona Ellis and Ch
Libby and Esther
Opal Taylor, 27 Le
warded $2.65 to the
D. H. gave $1.

DENIKINE CAPTURE
By the Associated Press
LONDON, Sept. 13
fice announces a decis
the Bolshevik forces
Gen. Denikine, in w
oners, 11 guns and 1
were taken.

Three Bolshevik r
rendered and two o
stroyed.

Motoris
Necessit
Nationally Kn
Quality Admit

At Field-Lipp
cessory Store the
er will find an en
of automobile su
are known fro
coast We specia
tionally advert
articles of know
ognized merit, e
necessities for t
have a country-w
tion. Nowhere
more varied ass
well-known mo
nowhere a st
goods are more
priced. For ev
mention the foll
cles picked at ra
our stock:

Goodyear Tires
Goodyear Tire A
Veedol Graphite
Dixon's Graphit
Stroock Motoro
Weed Chains
Gemco Bumpers
Lyon Bumpers
Thermos Bottles
Gordon Tire Co
Trico Windshiel
Johnson's Radia
Johnson's Wax
Johnson's Carbo
Pyrene Fire Ex
Schrader Tire G
Twitchell Tire G
Klaxon Horns
Badger Jacks
Weed Chain Jac
Warner Lens
Osgood Lens
Boyce Motomete
Aelous Tire Pum
Rose Tire Pump
Common Sense P
Golden Giant Sp
A-C Cico Spark
A-C Titan Spark
Champion X Spa
Kopper King Sp
Lee Unionalls
Shaler Vulcaniz
Crescent Wrench
Grinnel Gloves
Presto-Cloth
Mo-Pep Tablets

FIELD-LI
AUTO
(DIVISION OF F
MAN PIANO S
1120-22 OLI



MILK FUND TO REMAIN OPEN UNTIL OCTOBER

Half-Dozen Contributions Increase Total to $6234.86—Lemonade Stands Continue.

CONTRIBUTIONS

Previously acknowledged	$6221.60
Sale of cake, 3668A Lafayette avenue	4.50
Lemonade stand, 5100 Kensington avenue	3.00
Libby and Esther Hurwitz, Opal Taylor, 27 Lewis place	2.65
Show 3800 Maffitt avenue	1.11
Show, 5978 Ridge avenue	1.00
P. D. H.	1.00
Total	$6234.86

A half-dozen contributions to the Post-Dispatch Pure Milk and Free Ice Fund since the last list of donations was published, have increased the total to $6234.86. The fund is still being held open for gifts and will not be formally closed until the first of October.

Ruth, Dora and George Ernst, and Judith and Robert Adler of the 5100 block on Kensington avenue, earned $3 for the fund by having a lemonade stand.

Master Harold Freund, one of the devoted South-Side friends of the poor babies, disposed of a cake for $4.50 and gave that amount to the Milk fund.

Six little girls in the 3800 block on Maffitt avenue earned $1.11 for the Milk and Ice fund. The girls were: Alice, Anna and Dorothy Burke, Ruth and Herma Wiedle and Catherine Brennan.

A show at 5978 Ridge avenue which brought $1 was conducted by Mona Ellis and Charles Denton.

Libby and Esther Hurwitz and Opal Taylor, 27 Lewis place, forwarded $2.65 to the fund, and P. D. H. gave $1.

DENIKINE CAPTURES 9000 MEN

By the Associated Press.

LONDON, Sept. 13.—The War Office announces a decisive victory over the Bolshevik forces at Tsaritsyn by Gen. Denikine, in which 9000 prisoners, 11 guns and 100 machin guns were taken.

Three Bolshevik regiments surrendered and two others were destroyed.

Children Who Are Helping to Buy Milk for Poor Babies



NATIONAL FEDERATION OF SYMPHONY SOCIETIES PLANNED

Manager Gaines of St. Louis Orchestra to Attend Meeting at New York This Week.

Arthur J. Gaines, manager of the St. Louis Symhony Orchestra, will leave for New York Tuesday to attend a meeting of the managers of all important symphony orchestras of the country, on Thursday, Friday and Saturday. It is expected that a national federation of symphony societies wil l be formed, under which the officers of the varfous organizations represented will be enabled to meet at regular intervals, compare ideals and arrange exchange dates for their respective orchestras.

Several of the leading orchestra directors of the country will attend the meeing as visitors. Gaines will meet Director Max Zach while in the East, and hopes to be able on his return to announce the general plan for the coming season, which opens Nov. 9. He says that the prospects for the orchestra are the brightest in its history. Twelve civic and commercial organizations have pledged themselves to uprchase all unsold season subscriptions, and a number of business concerns have bought boxes and blocks of seats for their officers and employes.

250 Farms for Sale Are Advertised Today.

If you are seeking a farm in Alabama, Arkansas, California, Florida, Illinois, Kansas, Missouri or elsewhere, see Section B—Houses, Homes, Real Estate and Farm Lands.—Adv.

CARMEN CONSIDERING PROPOSAL

McKinley System Employes Confer Over 68 Cents an Hour.

SPRINGFIELD, Ill., Sept. 13.—Carmen on the Illinois Traction (McKinley) System are considering today whether they will accept the proposal made by General-Manager Handshay in the wage controversy.

Handshey, at a coneference in Champaign, offered the men 55 cents an hour for conductors and motormen to Dec. 1, 1919, and 68 cents an hour for the year following. The men receded from their demand for 75 cents an hour, offering to take 68 cents an hour immediatgly. The company refused this. Another conference will be called shortly to see if the men and the company can reach an agreement.

PRESBYTERIANS PLAN TO FILL ALL PULPITS

Laymen Will Be Enlisted for Pastoral Service When Ministers Are Not Available.

Special to the Post-Dispatch.

NEW YORK.—"No more empty pulpits" is the slogan of the Presbyterian Church in the United States. Under the plans of the Presbyterian New Era Movement laymen are to be enlisted for such pastoral service as the rules of the church permit, and permission will be given for the reading of sermons from the pulpit by lay readers in all cases where no minister is available.

To make this easy for the laymen, the church has prepared and is about to publish a book of sermons especially fitted for this purpose for free distribution to lay readers.

These sermons have been written by prominent pastors and leaders in the Presbyterian Church, including Dr. William Hiram Foulkes, general secretary of the Presbyterian New Era Movement; the Rev. Harmon H. McQuilkin, D. D., pastor of the First Presbyterian Church of Orange, N. J.; the Rev. John Timothy Stone, D. D., LL.D., pastor of the Fourth Presbyterian Church of Chicago, Ill., and the Rev. John McDowell, D. D., recent pastor of Brown Memorial Presbyterian Church, Baltimore Md., newly appointed head of the department of social service of the Presbyterian movement.

These will be sermons bearing upon the spiritual objectives of the movement. They will furnish pastorless churches with messages by some of the best preachers in the church and will also keep them in touch with the enterprises in which the church is engaged.

The illness of a pastor, the removal of a minister to a new field, and the inability of many small churches to support a pastor for full time, frequently prevent the holding of regular services.

Mrs. Yeepel to Be Honored.

Mrs. Anna Yiepel of 4067 Page boulevard will be the guest of honor at the Peace Jubilee to be held next week at Port Huron, Mich., at the demobilization of the Service Flag of the Women's Benefit Association. She will receive a gold pin for distinguished service in the work of the organization. The association will also celebrate having reached a 200,000 membership.

24-HOUR ROAD SERVICE

Parts, Batteries, Tires, Gasoline, Towing and Wrecking

12 Service Cars at Your Command. "Anything for Any Automobile at Any Time."

St. Louis Motor Service Co.

3227 LOCUST ST.

Monday, the Next Day and Wednesday

ATTRACTIVE PRICES on STANDARD GOODS

AND YOUR CHOICE IS NOT RESTRICTED TO ONE MAKER'S LINE OF GOODS—FOR EXAMPLE

Phenolax Wafers ..... 14c *Calotabs* 27c

JUDGE & DOLPH DRUG STORES

515 Olive—7th & Locust—514 Washington—5600 Delmar

Cut Price Offerings in Our Many Ads in Today's Paper—Look for Them!

100% Cash to Automobile Dealer

Remedial System of Loaning, Inc.

Capital Stock $200,000.00

Our Service Enables the Automobile or Truck Dealer to realize *ALL CASH on ALL CARS* sold—to make *more sales*, therefore *more profits, without more capital*—to use our credit and collection services and our contract forms, *WITHOUT COST.*

Our Service Enables the Automobile or Truck Purchaser to buy *NOW* on an easy credit basis—to enjoy the use of his car, while paying for it, or to *pay* for his truck *out of profits*—to borrow as much as *three-fourths* of the cost price of *his truck or car*—to extend time payments for *twelve months* on trucks or cars if desired.

Our charges include insurance of the car or truck against FIRE, THEFT, or WRONGFUL CONVERSION. This means FULL PROTECTION for the CAR BUYER and for the DEALER.

303-04 Chemical Bldg. — Remedial SYSTEM of LOANING — Eighth and Olive

W. E. Fritsch, Pres. S. S. Eagle, 1st V. P. — Jas. E. Powers, Jr. Secy. and Manager. — F. E. Smith, 2nd V. P. A. N. Kingsbury, Treas.

Motorists' Necessities

Nationally Known Quality Admitted

At Field-Lippman's Accessory Store the auto owner will find an endless array of automobile supplies that are known from coast to coast. We specialize on nationally advertised goods, articles of known and recognized merit, comforts and necessities for the car that have a country-wide reputation. Nowhere is there a more varied assortment of well-known motor goods, nowhere a store where goods are more reasonably priced. For example we mention the following articles picked at random from our stock:

Goodyear Tires and Tubes
Goodyear Tire Accessories
Veedol Graphite
Dixon's Graphite
Stroock Motorobes
Weed Chains
Gemco Bumpers
Lyon Bumpers
Thermos Bottles
Gordon Tire Covers
Trico Windshield Cleaners
Johnson's Radiator Cement
Johnson's Wax
Johnson's Carbon Remover
Pyrene Fire Extinguisher
Schrader Tire Gauges
Twitchell Tire Gauges
Klaxon Horns
Badger Jacks
Weed Chain Jacks
Warner Lens
Osgood Lens
Boyce Motometers
Aelous Tire Pumps
Rose Tire Pumps
Common Sense Polish
Golden Giant Spark Plugs
A-C Cico Spark Plugs
A-C Titan Spark Plugs
Champion X Spark Plugs
Kopper King Spark Plugs
Lee Unionalls
Shaler Vulcanizers
Crescent Wrenches
Grinnel Gloves
Presto-Cloth
Mo-Pep Tablets

FIELD-LIPPMAN AUTO SUPPLIES
(DIVISION OF FIELD-LIPPMAN PIANO STORES)
1120-22 OLIVE ST.
1921

SUIT FILED TO DIVIDE SANTA CRUIZ LSLAND

Heirs Want to Throw Beauty Spot of the California Coast Open to Others.

By the Associated Press.

SANTA BARBARA, Cal., Aug. 22.—If a suit recently filed in the Santa Barbara County Superior Court is successful, one of the wonder-spots of the Pacific Coast will be thrown open to the public. The suit, which is brought by Aglae S. Capuccio against Arthur J., Fred F. and Albina C. Caire, the Santa Cruz Island Co., and others, involves the ownership of Santa Cruz, the largest of the Channel Islands, which lies within 30 miles of the mainland, opposite Santa Barbara, and is little known because of present inaccessibility.

The island was secured from the Government many years ago by Justinian Caire and his family, who formed the Santa Cruz Island Co. as a holding corporation. On Caire's death, the widow, holding one-half the stock, combined her interests with those of one of her children, thus exercising complete control of the company and the island.

A recent failure to pay the annual corporation tax gave the other heirs an opportunity to attack this control. The suit, it is believed by some of the protesting heirs, will result in the corporation's being dissolved, and the property divided into parcels in accordance with the stock holdings.

Has Good Harbor.

Santa Cruz contains about 67,000 acres. The north side of it is precipitous, a mountain chain running the entire length, but there is a good harbor at the other end. The south side is exposed to the full force of the Pacific, and there is no landing place.

There is a small settlement upon it. Part of the land is devoted to sheep grazing and part to wine grape cultivation, but the greater part is wild.

The waters about the island teem with fish and abalone. For a large part of the shore line the cliffs are honeycombed with caves. Some of these great holes are gaudy with wonderful combinations of colors. The sea rushes in at high tide and the caves are filled with queer sounds likened to the moaning and groaning of giants.

Wild Pigs on Island.

The island abounds in wild pigs, foxes and mountain lions. The wild pigs are descendants of porkers brought to the island a half century ago by Russian seal hunters, who, on departing after a stay of several months, kidnaped a number of Indian women then rpsident on Santa Cruz. The women were taken to the Arctic lands and formed part of a seal hunting colony there.

Because of the strange and beautiful scenery of the island, it is frequently used as a motion pictrre background.

The island management has been averse to permitting campers on the island in considerable numbers, but occasional trips are made to it by Capt. Ira Eaton in his ship the "Sea Wolf," with vacation parties. If the island is split up some of the contesting heirs will build a wharf and make a bid for tourist patronage.

Tradition declares that pirates made the island their rendezvous.

AMERICAN WAS MEXICAN'S RIVAL

Mexico Says Peter Catron Was Killed Over a Woman.

By the Associated Press.

WASHINGTON, Sept. 10.—The murder of Peter Catron, an American citizen, in Mexico, last month, resulted from rivalry between Catron and Elena Cerquera for the affections of Virginia Vilhasana, a resident of Fuentes ranch, where the crime was committed, the Mexican Embassy announced yesterday on receipt of the results of the investigation conducted by its Government.

The Embassy announced it had been advised that Cerquera had been located and his capture was expected sodn.

Catron was killed near Valles, San Luis Potosi, last July 7, and his murder brought from this Government a warning to the Mexican Government that, if murders and outrages of Americans continued, the United States might be forced to adopt a radical change in its policy towards Mexico.

40% Saved You—10 Days Only

Extra Quality Red Tubes—Guaranteed

	Our price	Regular price
30x3 inches	$1.65	$3.25
30x3½ inches	$1.95	$3.90
32x3½ inches	$2.35	$4.30
31x4 inches	$2.85	$4.80
32x4 inches	$2.95	$5.00
33x4 inches	$3.00	$5.25
34x4 inches	$3.10	$5.40
32x4½ inches	$3.50	$5.95
34x4½ inches	$3.75	$6.25
35x4½ inches	$4.25	$6.90
36x4½ inches	$4.35	$7.25
37x5 inches	$4.75	$8.50

2400 TIRES at Big Savings

Strictly high grade, standard makes; Fabric—6000 miles and Cord—8000 miles. Don't experiment with unknown makes or seconds. No prices given over the phone as you must see this stock to appreciate your big saving. No free service.

Auto Supplies

	Our price	Regular price
Champion Spark Plugs	45c	90c
Stewart Speedometer	$7.00	$12.00
Osgood Lens	$1.85	$3.50
Pumps	$1.75	$3.50
Valve Plungers (box)	30c	50c
Polarine in original sealed cans:		
5-lb can Cup Grease	65c	$1.25
5-gal. can Oil	$3.15	$4.60

Also the following at half regular prices: Air Gauges, Sponges, Chamois, Jacks, Reliners, Skid Chains, Bulbs, Tube Vulcanizers, Tool Box. All standard well-known makes.

Rim Specialists

A complete stock of Rims and parts of all makes. Equipped to rebuild wheels and apply rims. Get prices that will interest you.

Ford Demountable Wheels

Set second growth hickory wheels, natural finish, equipped with demountable rims, also one spare rim, which enables you to carry extra tire inflated and make quick change on road and also eliminates annoyance of two size tires.

Glenn Tire & Vulcanizing Co.

DOWNTOWN STORE, 620 OLIVE ST. — GRAND AND PINE

ESSEX MOTOR CARS

Notice the Welcome

A Closed Car Just as Popular As the Touring Model You Know

Given the Essex Sedan

A car-loving public "found" the Essex touring car and quickly made it known in almost every town and hamlet.

The same thing is happening now to the Essex Sedan.

Of course, there are good reasons for those expressions of real affection one hears of every day for the Essex. Time has revealed the fact that qualities which appeal are retained even after the hardest service.

Come and take a ride in this luxurious closed model people are talking about.

What They Say Is a Safe Guide

The touring model is the introductory "brand" of Essex enjoying a distinctive career.

Now comes this closed model as a representative of our ideas in liveliness and luxury.

People talk about both with equal pride. Be guided by what they say.

Notice how those beautiful square lines distinguish the Essex Sedan. Its exclusive finish gives it a select and popular ownership.

Plenty of room inside those wide opening doors for such a small and handy car. Deft execution of ideas in upholstery art makes it cozy, too. The liberal allotment of spacious comfort would surprise you were you to take a ride.

Rich appearance stamps the Sedan as worthy of the road. It glides along smoothly as a model unit of compactness. Note yourself how it attracts attention on the highways. Hear what people are saying about its performance.

Merits of the Sedan Should Please You

Essex wide range of qualities brings out interesting discussions and comparisons. Owners boast of their good judgment in choosing the Essex because of the appreciable economic maintenance features in its favor.

Moderate in first cost, there is in the Essex that exclusive degree of elegance which has given it prestige.

Noticeable freedom from jolts over rough roads is due to the rigid Essex chassis and substantial assembly.

Perfect acceleration gives the driver a winning confidence when desirous of heading heavy city motor traffic. Just you notice how the Essex takes the lead. It "gets away."

Essex "grit" finds right-of-way anywhere.

Another general comment about it is that it matches up with those expensive and powerful cars—the best on the road.

It is making history in speed, hill-climbing and useful performances. It keeps on "speaking for itself" under all sorts of road conditions.

Close to one thousand Sedans have been sold. There is a big demand. Orders are keeping far ahead of production, the factory tells us. It is advisable, therefore, to place your order without delay.

Hudson-Frampton Motor Car Co.

Locust at Leonard

Distributors Hudson and Essex Cars

The POST-DISPATCH is the only St. Louis evening newspaper giving Associated Press news service.

ARMY MACHINERY NOT AVAILABLE FOR ROADS

Equipment Sought by St. Louis County Must Be Sold Under Law.

By the Washington Correspondent of the Post-Dispatch.

WASHINGTON, Sept. 13.—Through a legislative inadvertency it is now impossible for army road building machinery to be distributed free to the states as provided in the Postoffice appropriation bill passed last February. In an opinion just received by Representative Newton of St. Louis, the Judge Advocate General of the Army holds that the provision was repealed by the sundry civil act of last June, which directs that the machinery in question be sold.

Newton brought up the matter at the request of the St. Louis County authorities, who received a few army trucks under the act of February and desires that others be made available for use in executing the county's $3,000,000 road building program. After getting the opinion of the Judge Advocate General, Newton urged upon Chairman Good of the House Appropriation Committee the adoption of some measure to give effect to the intention of the House expressed in February.

Good promised to bring the request before the committee, but said that he, personally, with some of the other members of the committee, was opposed to giving away the army machinery. Good argued that the property was saleable and that the Government needed the money that it might bring. He said, however, that he would be willing for the Government to sell the machinery at from 40 to 50 per cent of its value and charge the cost against teh allotment to the State under the Federal road act.

The army has on hand, according to Newton, trucks, graders, rollers and other machinery for road building to the value of about $65,000,000.

WINNERS IN DICE GAME LOSE

East St. Louis Justice Takes Dice, Profits and Then Some.

A dice game in which Joe Butoeac and Michael Radivich appeared to be $40 ahead, each, resulted Friday in each being more than $60 "out." Both live in Zeigler, Ill.

They went to East St. Louis a few days ago, taking their own dice. They shot dice with Steve Brbovich and Steve Sash—with their own dice—and each won $40. The two Steves were not all satisfied with the result, and complained to the police that the dice were loaded. The visitors were arrested on charges of gambling, and pleaded guilty.

Justice Townsend said he would make sure of depriving them of all their ill-gotten wealth, and some more besides, so he fined each $100 and costs. Net loss—$60 and amounts of costs, each—and their dice, which the police kept.

Children to Give Recital.

Louise Bernero and Anna Sorkin, each 9 yeafrs old, will give a piano recital Saturday evening at the Cabanne Branch Library, Union and Cabanne avenues.

Post-Dispatch WANT ADS are your servants, ready to wait on you at a moment's notice.

BIG LAND OWNERS OF POLAND MUST SELL

Congress Decrees No One May Hold More Than 750 Acres.

Special Correspondence of the Post-Dispatch.

ROME, Aug. 5.—Unnoticed by the outside world, the Polish Congress or Diet, sitting in Warsaw, has voted a land reform which must find echoes in all Europe. The 400 deputies to Congress, most of whom are peasants and workmen, voted unanimously the breaking up of all large estates.

Henceforth no man may own more than 150 to 750 acres of land. Whether he be a prince or a peasant, 750 acres are his limit. In the former Grand Duchy of Posen, till recently under German rule, where land cultivation has been brought to a point of perfection unrivaled in any country of the world, a man who cultivates according to highest local standards may own 1000 acres; but not more. The present large owners who possess thousands upon thousands of acrds must sell to peasants and demobilized soldiers, who have first refusal of land.

Of Great Social Import.

Though it will take years for all lands now in the hands of large proprietors to pass to the agrarian proletariat, the new law, which will begin to work immediately, marks a revolution of extreme social import. The old-fashioned country house with its large farms, its splendid forests and well-stocked stables will gradually pass away.

The old type of aristocratic country gentleman, with a house which was often like a little court, will now give way to small farms, peasants' cottages and to forests, which will become nationalized. The Congress did not think fit to let forests, a national wealth, pass into the possession of peasants who would hasten to cut them down.

Hope to Weld Social Classes.

The economic difficulties are great. But on the whole the reform is received hopefully. It is hoped that in course of time it will weld various social classes together. In Eastern Poland, where the large owner is a Pole and the peasant either Ruthenian (Ukrainian) or White Russian, it should help wipe out old racial hostilities and settle the vexed Polish-Ruthenian question amicably.

The more immediate result will be the demolition of historic estates and manors, but democracy cannot but welcome a reform brought about not by revolution, but by evolution, and certain to safeguard against the importation of Bolshevism from Russia.

CONFEDERATE FIRES TO BURN FIRST TIME IN OVER 50 YEARS

Return Will Mark Twenty-Ninth Reunion of Veterans at Atlanta in October.

Special to the Post-Dispatch.

ATLANTA, Ga.—The campfires of the Confederacy, quenched more than 50 years ago at Appomatox, will burn again in Atlanta for the first time since the surrender, when the Confederate Veterans hold their twenty-ninth reunion here, Oct. 7-10.

Piedmont Park, covering several acres in the north side of the city, will be turned over to the veterans. Hundreds of Government tents, with Government blankets, Government cots and other Government material, will dot the spacious sward. And, best of all, the reunion committee is placing orders for scores of cartloads of fat pine logs for fires.

Not all of the veterans will stay at the encampment, although most of them wish to do so. Nearly 2000, including the more aged and infirm, will be placed in the homes of Atlanta people, who will have them as their guests. And these old men will journey out to the encampment, only 15 minutes' street car ride from the center of the city, to be with the other "boys" during the day.

Reservations are now being made by the hundreds in Atlanta by visitors who will come to the reunion on the rate of 1 cent a mile which the Government is giving on all roads to any relative of a veteran, whether living veteran or dead, and to all of those connected officially with the reunion.

Requisitioning Continues in Hungary.

By the Associated Press.

PARIS, Sept. 13.—Advices of further requisitioning in Hungary by Rumanian troops were received today by the Supreme Council. On Sept. 10, the reports state, the Rumanians requisitioned 71,425 pairs of shoes from the orphan asylum in Budapest. The great bulk of these were shipped to Rumania.

Monday, the Next Day and Wednesday

ATTRACTIVE PRICES on STANDARD GOODS

AND YOUR CHOICE IS NOT RESTRICTED TO ONE MAKER'S LINE OF GOODS—FOR EXAMPLE

Java Powder (all shades) 30c

Carmen Powder (all shades) 27c

JUDGE & DOLPH DRUG STORES

515 Olive—7th & Locust—514 Washington—5600 Delmar

Cut Price Offerings in Our Many Ads in Today's Paper—Look for Them!

CONROY'S

Buy a Piano or Player of a Well-Known Make

THERE are perhaps 200 different makes of pianos manufactured in the United States. Of these comparatively few are known by name to the musical public. The balance of them find their way to small stores throughout the country, and hence to that careless public which seeks only to have a piano or player irrespective of its quality as a fine musical instrument.

Here at Conroy's are to be found only such pianos and players as have a national repute—names that have been long associated with the progress of music and in most instances with the happiness of generations.

While price is, of course, a consideration in buying a piano or player, it should nevertheless be regarded as secondary to the quality of the instrument.

The House of Conroy has always been a house of representation as distinguished from a factory agency, and has consequently always been in a position to *select the manufacturers* it represents.

None, therefore, but instruments of proved worth and of unqualified endorsement are to be seen here.

The following list of names carried by Conroy's should have your attention as embracing the pianos and players preferred by all who value quality first and always.

Conroy's World-Famed Pianos and Players

Knabe, Knabe Ampico,
Angelus, Emerson, Autopiano,
Haines Bros., Haines Bros. Ampico,
Gabler, Hazelton, Kohler & Campbell, Pianista,
Marshall & Wendell, Marshall & Wendell Ampico,
Foster, Brewster, Armstrong, Francis Bacon

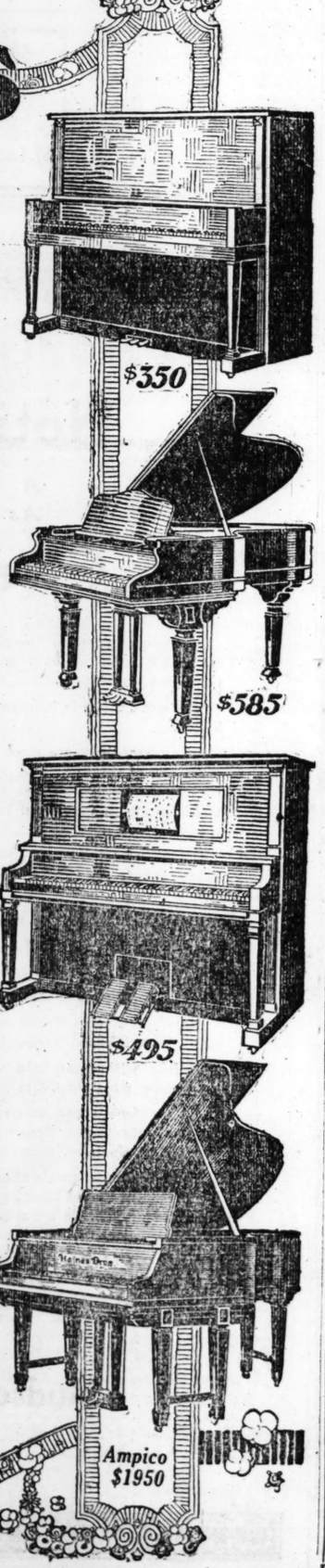
Each of these makes commands the respect of the musical world, and in this largest assortment of fine instruments you will find just the one to suit your individual requirements best.

One Price Only—*and that price the lowest.*

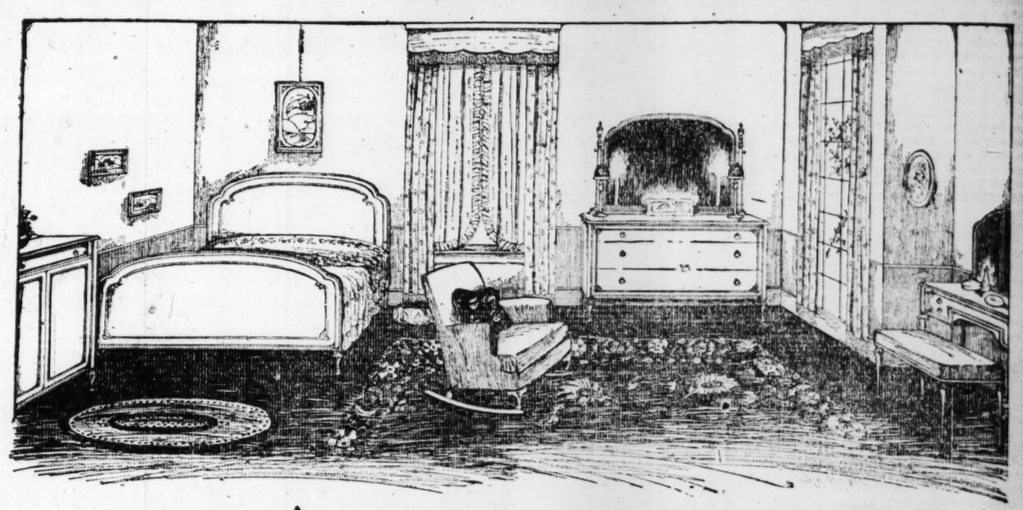
Price inducements rarely represent moving, popular or well-known merchandise. Here every new piano and player is fairly priced and worth every dollar it is marked. You cannot bargain—the Conroy price is just and net.

Convenient Terms

Seats on Sale at Regular Prices for Shubert-Jefferson and American Theaters and Odeon, People's Concert Course, direction Elizabeth Cueny



CONROY'S
Corner 11th & Olive
"The House that guarantees all its Pianos"



Trorlicht-Duncker Furniture

Is always sold with a Trorlicht-Duncker guarantee that the quality is right. Our customers can buy from us with perfect freedom from doubt because our guarantee gives them unquestioned protection against any development of defects in construction, finish, or the wood of which it is built.

The assembling of a stock of furniture that would embrace a satisfactory variety of qualities, styles and finishes has been a tremendous task, but we have successfully accomplished it, and offer to our customers an unequaled opportunity to make most satisfactory selections.

Our prices are based on factory costs that prevailed the latter part of 1918 and do not include the several advances made since that time. This price advantage shall be yours until our present stock is sold.



Shapco Radiator Shields

We install them perfectly and harmonize them in color with your room decorations.

With them we *convert radiators into objects of beauty.*

You know, of course, the practical features of Shapco Radiator Shields: That they CATCH the particles of dust that circulate so freely in every heated room *and imprison them* so that your dainty draperies and pretty walls will retain their freshness and escape the ugly discoloration that shadows radiators during the cold season.

Our prices are low. Let us estimate the cost of installing Shapco Radiator Shields in your home.

Casement Cloth Special

Champagne color. A very nicely woven, silk-finished fabric. An advance shipment just received by express will be on sale this week at, a yard, only $1.00

Korean Cloth Special

Fifty inches wide, and shown in blue, rose and other popular colors—all plain. A correct fabric for making overdraperies for living rooms and bedrooms. On sale this week at, a yard $1.50

The Correct Furnishing of Homes

Requires—in addition to a talent for the tasteful selection of fabrics, colors and decorative objects—the services of someone who knows how to do the practical work, the merchandise needed, and to direct the fashioning of the various materials into harmonious and comfort-yielding furnishings for the home.

This store supplies trained talent and the proper merchandise for making homes restful and beautiful.

Now is the time to take up the problem of redecorating or refurnishing your home. Telephone for one of our trained men to confer with you in regard to it. He will be able to advise with you to your advantage.

Small commissions are executed by the same high-class workpeople that are employed in our large undertakings.

Trorlicht-Duncker for Rugs---Always

RUGS CARPETS ORIENTAL RUGS LINOLEUMS FURNITURE DRAPERIES LACE CURTAINS SHADES WALL PAPER INTERIOR DECORATION

Trorlicht-Duncker

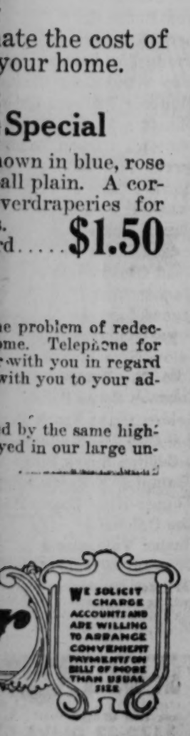
TWELFTH AT LOCUST

WE SOLICIT CHARGE ACCOUNTS AND ARE WILLING TO ARRANGE CONVENIENT PAYMENTS ON BILLS OF MORE THAN USUAL SIZE

and Wednesday
TANDARD GOODS
CTED TO ONE MAKER'S
EXAMPLE
.....80c
.....27c
LPH DRUG STORES
514 Washington—
ar
day's Paper—Look for Them!



e
is right. Our
e our guaran-
of defects in
a satisfactory
, but we have
ed opportunity
rmonize them
into objects of
al features of
CATCH the
reely in every
t your dainty
their freshness
that shadows
ate the cost of
your home.
Special
own in blue, rose
all plain. A cor-
verdraperies for
d.....$1.50
e problem of redec-
me. Telephone for
with you in regard
with you to your ad-
d by the same high-
ed in our large un-



WE SOLICIT CHARGE ACCOUNTS AND ARE WILLING TO ARRANGE CONVENIENT PAYMENTS ON BILLS OF MORE THAN USUAL SIZE

BIG MOTOR RUN TO OZARK TRAILS MEET

Train of Automobiles Will Travel From St. Louis to Convention at Roswell, N. M.

MONTE NE, Ark.—With the annual convention of the Ozark Trails Association at Roswell, N. M., Oct. 1, 2, 3, as its destination, a relay run of motor cars, constantly augmented in length as it passes from place to place, will, during the six days prior to the convention, travel 1140 miles of Ozark trails and form a memorable procession of good roads boosters.

The run will start at St. Louis and travel through Springfield, Mo., Joplin, Oklahoma City, Tulsa, Ok., Chickasha, Ok., Lawton, Ok., and Plainview, Tex. Three other relay runs will be in progress at the same time with the same destination, one from El Paso, Tex.; another from Abilene, Tex., and the third from Las Vegas, N. M. On all runs, meetings will be held at every point along the routes and brass band music will be a feature.

Tentative plans have already been made at several points along the routes of the big run from St. Louis for entertaining the crowd of better highway enthusiasts, and the journey promises to be a continuous show of music, fun and road-building instruction. Dancing also will form an important part of the program, and several balls en route are being planned.

Large attendance at the convention is assured through information coming to W. H. Harvey, president of the association, at his headquarters here, stating that a bitter contest is brewing over choice of a city for the 1920 convention. St. Louis is understood to be a strong bidder for the next meeting and will be at the convention this year prepared to swing the road boosters to that city next year. On the other hand, several Western cities firmly believe that they are rightful aspirants and are preparing to send large delegations to wage war against Eastern delegations. An Ozark Trails convention is a prize for which every city in this territory is striving and a hot one.

It Will Pay You to Get Our Prices on New and Used Pianos and Player-Pianos.

Convenient Terms Arranged.

KIESELHORST'S
—ESTABLISHED 1879—
1007 Olive Street
"For 40 Years the Reliable Music Store"

ANALYSIS shows that most business men require too much from their salesmen. They expect salesmen not only to make sales, but to find and develop their own prospects—to do all the educational and missionary work. No wonder their selling expenses are high! All this educational work should be done in advance of the salesman by means of mailing cards, folders, etc., sent out by the sales manager from the home office.

We can plan for you a series of Advertising pieces that will suit your requirements and materially lessen the amount of unproductive work now done by your salesmen.

Buxton & Skinner
Printing and Stationery Company
FOURTH STREET AT OLIVE
MEMBER



"Why, Mama, you have two-sight glasses, just like Daddy's!"

Mr. Brown's experience with two-vision glasses, and his fortunate investment in Kryptoks, induced Mrs. Brown to consult her eyeglass specialist. He recommended Kryptoks. There is no ugly line or seam to distinguish them from single-vision glasses. Kryptoks are the only bifocals without line, seam or hump.

KRYPTOK GLASSES
THE INVISIBLE BIFOCALS

Kryptoks do not reveal age. They make one appear younger by enabling the person wearing them to see both near and distant objects as clearly and distinctly as with the eyesight of youth.

Downtown Store
513 Olive St.
Just East of Sixth

Aloe's

Uptown Store
539 N. Grand Av.
Grand & Washington

NEW MACHINE GUN IS DEMONSTRATED BY ITS INVENTOR

Weapon Weighs 16 Pounds Complete and Fires 480 Rounds a Minute, Working Smoothly With Barrel Red Hot.

Special Cable to the Post-Dispatch.

LONDON.—At Bisley a demonstration was given of a new machine gun. The gun is the Beardmore-Farquhar light machine gun, and it is claimed that it is the lightest machine gun, that it is the cheapest to manufacture and to use, that it cannot jam, that it has perfect breech locking, that it is well protected against the entrance of dust and mud, that it can be used without any oil, and is, therefore, not liable to go out of action through freezing at very low temperatures or high altitudes, and that the automatic mechanism is never lubricated, is not affected by the heat of the barrel, and will continue to function even though the barrel be kept red hot by continuous rapid firing.

As to the inability of the gun to jam, it is claimed that if any sort of failure occurs due to defective ammunition or other uses, it can be cleared without dismounting any part of the gun. Owing to the spring system there is less strain on the working parts, and there are, therefore, fewer breakages, while fewer spares are required than with any other machine gun.

The gun is the invention of Col. Farquhar, and is similar in its automatic mechanism and breech mechanism to the Farquhar-Hill automatic rifle, which was adopted by the Admiralty in 1915 and by the War Office last year, though the supply to the armies in the field was interfered with by the signing of the armistice.

The weight of the gun complete with mounting is 16¾ pounds; the length of the gun is 49¾ inches; the length of the barrel is 26 inches; the weight of the barrel with foresight is 3 pounds 15 ounces, and the number of different components is 152.

Description of Mechanism.

On the front end of the body is screwed the crosshead, of which a downward extension provides a seating for the spring tube, and also for the front end of the trigger guard and rear end of the tube protector. It has a stud on the top, which forms a pivot for the rotary magazine, and trunnions at the sides for purposes of attachment to a fixed mounting, if required for use in aircraft, tanks, etc. There is a body cap attached to the rear end of the body by means of an interrupted screw. The trigger guard is seated, and forms a protection for the bolt carrier. The safety bolt is in the body cap, and when at "safe" locks the trigger lever. The drawbar engages with the sear, and by means of a half-round pin, is disengaged as soon as the sear releases the hammer, so permitting the sear to engage the hammer again immediately the hammer is cocked, thus giving a single shot for each pull of the trigger. The half-round pin has an external lever, by which it can be set for single shot or automatic firing, as desired. The spring tube lies underneath the barrel.

The biped mounting is attached to the spring tube protector, and the legs, when released, swing outward and forward until in position to support the gun. The automatic mechanism is contained in the spring tube. The rotary magazine fits over the stud on top of the crosshead, and is fastened in position by a lever on the right side of the body. This magazine, as at present constructed, holds 81 cartridges in two rows. The gun may alternatively be served by a box magazine, and a special plate with a socket for such a magazine has been fitted. This plate is attached to the gun in the same manner as the rotary magazine, so that the same gun will take both rotary and box magazines. With both types the cartridges are spring-fed, and there is no feed mechanism operated by the gun to cause jams.

Gas-Operated Loading Device.

The self-loading mechanism is gas operated. The power obtained by the explosion of the charge does not act directly on the breech mechanism, but is stored up until the pressure has gone out of the barrel, when the breech may be opened with safety and without unnecessary force. The power is stored in the main spring, which is compressed by a piston which acts towards the breech and is controlled by a catch. The piston is in a cylinder attached to the barrel and connected with the bore by an aperture. The main spring is contained in the front end of the spring tube. When a cartridge is fired gas passes through the aperture in the barrel into the cylinder and forces the piston rearwards, compressing the main spring and putting the catch into engagement with the washer at the front end of the main spring. The breech action is a "straight pull," having a bulk carrier sliding in slots outside the body.

The bolt is made up of a non-rotating cocking piece and a rotating bolt head. The extractor is of the Mauser type and the ejecting mechanism consists of an ejector pin supported by the ejector spring. The strength of the compressed main striker cannot explode the cap until the bolt is locked. The spring is less than that of the extractor or of the cartridge rim, so that separated cases, broken extractors and torn cartridge rims do not occur through the action of the automatic mechanism.

The demonstration at Bisley was given by the inventor, Col. Farquhar. Staff officers from the War Office, experts in machine gunnery, naval and military attaches of the Powers, including America, Italy, Japan, Belgium and China, and an Australian staff officer, as well as by a number of officers and noncommissioned officers of the Guards Machine Gun Corps, were present. Several of the officers present availed themselves of the opportunity of firing the new weapon. The Farquhar-Hill Automatic rifle was also shown and also attracted much interest.

480 Rounds a Minute.

Col. Farquhar demonstrated with continuous rapid fire that the gun is capable of firing at a rate of 480 rounds per minute. An examination of the target showed that in emptying one rotary magazine he put 75 shots out of 81 on to the target. The inventor also showed how to fire single shots and how to change from single shot to automatic fire. Considerable rapidity, by the way, can be obtained by firing single shots. Col. Farquhar explained the mechanism and demonstrated how quickly the gun can be stripped and reassembled. He also gave a demonstration of fire from the hip, and at the request of his audience, fired the gun upside down and sideways. The machine gun which he used had already fired over 20,000 rounds, and Col. Farquhar declared to a Press representative present that although the gun had been thoroughly tested under all sorts of conditions, and every effort had been made to cause it to jamb, the gun had in fact never yet jambed.

The rotary magazine can quickly be filled, and indicates to the firer how many rounds have been fired. There is no kick in the gun.

Get Rid of Fat Where It Shows

Do you realize that nothing but good substantial food and plenty of it will build muscular energy and that you must eat and eat heartily in order to retain your strength?

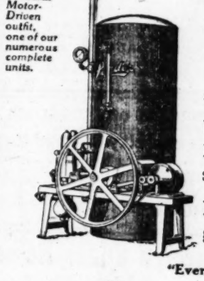


Dieting weakens you and over-exercise tires you because the former retards the development of muscular energy and the latter consumes too much of it. That is why you find the old-fashioned method of fat reduction such a hardship. Why not get rid of your excess fat in the harmless, scientific, easy way by taking a harmless Marmola Prescription Tablet after each meal and at bed time? Marmola Prescription Tablets are prepared in exact accordance with the famous Marmola Prescription, are perfectly safe to use and have been used by hundreds of persons in this country and Europe with wonderful success. Within a short time you can be getting rid of two, three or four pounds of fat a week. No starvation diet or tiresome exercises are needed. You can be comfortable and you can enjoy the food you like and want. Even after taking off many pounds there will be no flabbiness or wrinkles remaining, and you will feel 100% better. Any good druggist can supply Marmola Prescription Tablets at $1 per case or they will be mailed direct in plain wrapper and post paid if you send the price to the Marmola Company, 864 Woodward Ave., Detroit, Mich.

—ADV.

James Booth in Candy Business.

James Booth, pormer president of the Advertising Club of St. Louis, who was active in publicity work for the Government here during the war, yesterday left the advertising department of the International Shoe Co. to devote himself t othe management of the Booth Candy Shop, 611 Locust street. From 1904 until 1918, when the Government took over the railroads, he was advertising manager for the Missouri Pacific Railroad. He also directed publicity for the Pageant and Masque of St. Louis, held in Forest Park in 1914.



An ideal Motor-Driven outfit, one of our numerous complete units.

A Water System *Once in a Lifetime*

The man who wants to buy a water system for his house or farm needs to do so *only once in his life*—

If the system he buys is as good as it ought to be.

"Everybody Knows
Leader-Trahern
TRADE MARK
Water Systems"

We KNOW that the water systems which bear the LEADER-TRAHERN trade-mark are made to last a lifetime. The thousands of customers who have installed them have learned this also.

We are proud to be able to say that each dealer who handles Leader-Trahern Tanks, Pumps and Power Equipment and complete water system units for deep or shallow wells, electric motor or gas engine drives, any capacity, is the type of man upon whose judgment the people of his community can absolutely depend.

Public *confidence* has expanded the Leader-Trahern line until it is the most complete line of water system equipment in America.

Write for our Leader-Trahern catalog today.

Standard Sanitary Manufacturing Co.
810 N. Second Street, St. Louis.

Monday, the Next Day and Wednesday
ATTRACTIVE PRICES on STANDARD GOODS
AND YOUR CHOICE IS NOT RESTRICTED TO ONE MAKER'S LINE OF GOODS—FOR EXAMPLE
Kolynos' Tooth Paste....21c. Revelation Tooth Powder, 19c
JUDGE & DOLPH DRUG STORES
515 Olive—7th & Locust—514 Washington—
5600 Delmar
Cut Price Offerings in Our Many Ads in Today's Paper—Look for Them!

Kingly Shirts Dare to Be Different

KINGLY
A ROYAL GARMENT

At Last — Special Shirts for Young Men

Kingly Prep Shirts

Kingly Preps are the first shirts designed especially for young men in high school and college. Small at the waist; closer fitting in the yoke and chest; snug cuffs to slide easily in stylish tight fitting coat sleeves; roomier at the elbow to permit action for athletic chaps. In every detail they bring a new comfort and a new style to the fellows whose lines are those of youth.

The Kingly Line

Difference and distinction are the outstanding qualities of the whole Kingly line — Kingly shirts for men, Kingly Preps for young men, Kingly Yuthbuilts for boys. Kingly patterns have winning personality — a delightful combination of daring and refinement. Artists create them. Their designs are masterpieces of their kind. Kingly shirts are recognized immediately in any company. Dealers will tell you there are none others like them. Ask your dealer.

KINGLY SHIRT COMPANY
Valparaiso Chicago Main Office Chesterton

REMLEY'S
MONDAY AND TUESDAY ONLY
SIXTH and FRANKLIN
These prices good at store ONLY. No phone or mail orders. NO delivery. ONLY "CASH and CARRY."

BOILING BEEF Selected, fresh, U. S. inspected; pound..... 9c

Pure Lard 25c
Grandest — purest — whitest — sweetest — money will buy — Down goes the price (5-lb. limit—none sold at this price unless you bring pail).....

FRESH BEEF
Government inspected; fresh slaughtered; young, juicy and tender. WE'RE RETAILING BEEF AT PRICES OF FIVE YEARS AGO
Porter House Roasts, lb.
Sirloin Roasts, lb.
Club House Roasts, lb.
Rump Roasts, lb. } 19c
Blade Roasts, lb.
Arm Roasts, lb. } 12½c
CHUCK ROASTS, pound 10c

Spring Lamb, 1919
Hind ¼ Per Lb. 16c
Fore ¼ Per Lb. 12½c

MILK-FED VEAL
MONEY CAN'T BUY BETTER
Loins, lb.
Racks, lb.
Breasts, lb.
Rumps, lb. } 17½c
Veal Shoulders, lb., 14c

BOLOGNA SAUSAGE
Most deliciously seasoned you ever put to your lips—$10 per lb. can't buy better.
16c LB.

BREAKFAST BACON
Sugar-cured hickory smoked; nice, light average, by the whole side, 38c value..... 30c

LIVER Sausage, lb. 10c

New York Cheddar Cheese 35c
This is absolutely a 45c value anywhere in St. Louis. Some merchants ask as high as 65c and not near the quality—nor age. Per lb...

Fresh From Our Own Bake Ovens
BREAD *Every hour in the day, the crowds that line our bread counter is evidence of the quality of our bread* 5c

Hearts, per lb. 10c
Young Liver, lb. 5c
Melts, per lb. 5c
Tripe, per lb. 9c
Kidneys, 2 lbs. 15c

Dry Onions ALL SOUND Lb., 5c
Sweet Potatoes, The Sweetest You Can Find. 3 Lbs., 19c
String Beans Tender and Crisp. Lb., 5c
Apples Cooking or Eating Varieties. 3 Lbs., 20c

Specials in Our Cafeteria
"GALORE This Entire Week"
CHICKEN DINNERS and Just Everything Good to Eat
"SPECIAL ATTENTION" "SPECIAL PRICES"

MILK
SUNSHINE BRAND—2 tall cans, (4 limit) 25c
CAROLINE BRAND—Tall can, (6 limit) 12c
HONEY BEE BRAND—Small cans (12 limit) 7c

CALIFQRNIA NAVY BEANS—Good cookers; 3 pounds..... 19c
SWIFT'S PRIDE LAUNDRY SOAP—None better; 5 bars..... 24c
STUFFED OLIVES — The best bargain ever heard of (10c value), bottle.... 5c
DELGADO'S CHILI CON CARNE—Another big snap (12c value), can... 5c
CRISP SODA CRACKERS—Kraker-R-Jak; 2 10c packages 15c
MIXED HEN FEED—(5 pounds) 21c; 100-pound sack $4.15
Large 10-oz. bottle RICH RED CATSUP.. 11c
TIN QUART FRUIT CANS—65c val., dozen, 59c
SACREAN-SUGAR TABLETS—2 cans ... 15c
MIXED SPICES—For pickling or catsup (40c value); pound..... 30c
LARGE BOX R. S. V. P. —Fine Table Salt; box.. 4c
COFFEE — Our own fresh roasted selected Santos (an elegant drink), lb. 33c
PURE VANILLA—Eddy & Eddy; bottle.. 10c
BALL BLUING, pkg.... 4c
Pint bottle Liquid Blue.. 9c

MUSIC ROLL DEPARTMENT
Come hear the new September Rolls played: "Where the Lanterns Glow;" "Alexander's Band Is Back in Dixieland;" "American Crusaders;" "At the High Brown Baby's Ball;" "Daddy Long Legs;" "Dreamy Alabama;" "Genuine This—Genuine That;" "Hawaiian Lullaby;" "Mandy;" "My Baby's Arms;" "Oh, What a Pal Was Mary;" "Roses at Twilight;" "Some Beautiful Morning;" "Sometime;" "When the Preacher Makes You Mine."

Fresh FISH Direct Shipments Each and Every Day
Jack Salmon, per lb., 17½c
Large Sliced Cat, per lb., 25c
Dressed Carp, per lb., 13c
Fresh Codfish, per lb., 18c
Fine Fresh Oysters, direct from the coast, per quart 60c

SMOKED CALIES Excellent average; U. S. inspected; sugar cured; right out of the smoke house; 27c value; per lb.
FRESH PORK SHOULDERS A dandy lot; closely trimmed; fresh slaughtered; U. S. inspected; 27c val.; lb.
Pickled PORK SHOULDERS Pickled just right—the best you've ever tasted; 27c val.; lb.
24c

THE Associated Press News appears exclusively in the Post-Dispatch in the evening newspaper field in St. Louis.

Presbyterian Workers Wed.

Miss Alma Proske, 4177 Burgen avenue, chief periodical clerk of the Presbyterian Board of Publication, has resigned because of her marriage to the Rev. Paul Lueders, an Evangelical pastor of Edgeley, N. D., which took place Thursday afternoon at the home of the bride. This makes the third vacancy in the same position in recent years by reason of the occupant getting married, it was stated by Manager J. R. Springer. The chief periodical clerk has charge of Sunday school publications and out-of-town correspondence.

RUPTURED? TRY THIS FREE

Wonderful Invention Sent on 30 Days' Trial Before You Pay.

Simply send me your name and I will send you my new copyrighted rupture book and measurement blank. When you return the blank I will send you my new invention for rupture. When it arrives put it on and wear it. Put it to every test you can think of. The harder the test the better you will like it. You will wonder how you ever got along with the old-style cruel-spring trusses or belts with leg straps of torture. Your own good, common sense and your own doctor will tell you it is the only way in which you can ever expect a cure. After wearing it 30 days, if it is not entirely satisfactory in every way—if it is not easy and comfortable—if you cannot actually see your rupture getting better and if not convinced that a cure is merely a question of time—just return it and you are out nothing. Any rupture appliance that is sent on 30 days' trial before you pay is worth giving a trial. Why not tell your ruptured friends of this great offer?

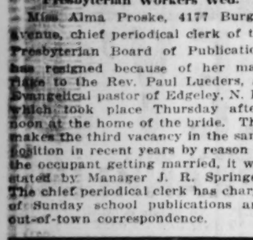
We refer you to any Bank or Trust Co. in Kansas City.

EASYHOLD CO., 194 Koch Bldg., Kansas City, Mo.

STARCK'S

Special Monday and Tuesday Sale of Slightly Used

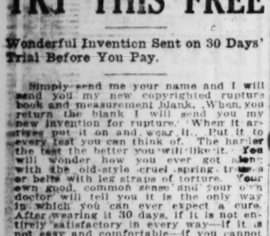
Pianos and Player-Pianos



Arial

Ebony case, good condition—with 30 rolls of music and combination bench free..... $180

$2.00 PER WEEK



Underwood

Mahogany case, in fine condition—$10 worth of music and combination piano and player bench free..... $265

$2.50 PER WEEK



Starck-Kenmore

Golden oak case in the very pink of condition. This instrument is manufactured in our own factory and carries the usual Starck guarantee. $10 worth of music and combination bench free..... $365

$2.50 PER WEEK



Starck

Golden oak case, used. This is a real bargain. Nice selection of music and combination bench free—$2.00 per week..... $490

Also—several slightly used upright and grand Pianos at greatly reduced prices. Unusual low prices. Don't fail to take advantage of this opportunity to buy one of three instruments at a big saving. Store open evenings.

P. A. STARCK PIANO CO.

Manufacturers

PIANOS, PLAYER-PIANOS AND TALKING MACHINES.

1020 Olive St.

DELEGATES TO GO TO OZARK TRAILS MEETING TOGETHER

Run Will Start From St. Louis With Cars From Other Cities Joining on Way Across Southwest.

CONVENTION TO BE AT ROSWELL, N. M.

Drive to Assembly Will Be Made Across Missouri, Oklahoma and Texas, Accompanied by Bands.

Special to the Post-Dispatch.

MONTE NE, Ark.—An official itinerary has been announced by W. H. (Coin) Har , president of the Ozark Trails Association, for each of the automobile relay runs to the annual convention of the association at Roswell, N. M., Oct. 1 to 3. All the runs concentrate in Roswell the night of Sept. 30. Harvey estimates that, with weather conditions favorable, at least 1000 cars will make the runs.

The longest run will be from St. Louis. This will start Sunday morning, Sept. 21, at 8 o'clock. The first day 132 miles will be covered, with a dinner stop at Sullivan, Mo. The first night stop will be at Rolla, Mo.

The next day the run will proceed to Mountain Grove for dinner, where cars from the Memphis, Tenn., line will join in, meeting the main run at Cabool, Mo., at 11 a. m. Leaving Mountain Grove at 2 o'clock, the run will go to Springfield for a night stop.

The third day will take the party to Miami, Ok., for a night stop. En route meetings will be held at Republic, Mt. Vernon, Stotts City, Sarcoxie, Joplin (a dinner stop), Galena, Baxter and Commerce.

Bands Will Join Tourists.

At Vinita, Ok., the dinner stop for Wednesday, delegations from Benton County, Ark., and Pittsburg, Kan., each accompanied by a band, will join the caravan. President Harvey will arrive with the Arkansas delegates. The Kansas City unit also joins the caravan at Vinita. Proceeding through Chelsea, Ok., the run will arrive at Claremore, Ok., for a night stop. The next day's run will be to Chandler, Ok., passing through and holding meetings at Tulsa, Kellyville, Bristow (dinner stop), Depew, Stroud and Davenport, with the night stop at Chandler. The following day, Friday, the 26th, the run will be from Chandler to Chickasha, Ok., through Wellston, Luther, Jones City, Oklahoma City (dinner stop), New Castle, Tuttle, Amber.

Saturday the run will split in two divisions. One section goes by way of Anadarko, Hobart, Lone Wolf and Granite to a night stop at Mangum, Ok. A picnic dinner will be served by farmers of that section to this division. The other division will go through Cement, Fletcher, Lawton, Cache, Snyder, Headrick to Altus, Ok., the night stop. Sunday noon the divisions will join at Hollis for dinner and go on to Childress, Tex. The next day's run will be in two sections, one through Estelline, Turkey and Quitaque to Lockney; the other through Teli, Northfield, Matador and Floydada to Lockney. There the two will join in the run to Plainview, where runs from Abilene, Seymour and Wichita Falls will join. The last day's run will be over 200 miles of plains to the convention city.

Fun All Along Way.

The run from Abilene will start Monday morning, Sept. 29, and proceed by way of Merkel, Sweetwater, Rosco, Snyder, Justiceburg, Post City, Slaton, Lubbock and Abernathy to Plainview.

Another run will leave Las Vagas, N. M., Monday morning, Sept. 29, and go direct to Roswell through Antonchlo, Santa Rosa, Cuervo, Montoya, Tumcumcari, Grady, Clovis, Portales, Elida and Kenna. A run from El Paso, starting Monday afternoon, Sept. 29, will go to Roswell through Alamogordo and Tularosa.

All delegations are expected to arrive in Roswell not later than 7 o'clock the night of Sept. 30. The Tucumcari, N. M., band of 25 pieces will arrive with the party from Las Vegas. In addition to this musical organzation and the bands from Benton County, Ark., and Pittsburg, Kan., other bands are expected to join the runs and the Roswell band will be out to welcome the visitors.

Reports received at the home office of the association here indicate that elaborate preparations are being made along the several routes to receive the relay runners and make the journeys veritable continuous shows of fun, music and entertainment combined with good roads instruction.

Lodge Mass Meeting Wednesday.

The St. Louis lodges of the Independent Order Brith Sholom will hold a mass meeting Wednesday evening in Talmud Torah Hall, Fifteenth and Carr streets, in honor of Dr. Louis S. Rubinsohn, grand master, and Adolph Rosenblum, assistant secretary, who are both coming from Philadelphia to speak about fraternal orders and the Zionist movement. A banquet will follow the meeting.

YOUR DRUGGIST will receive your Want Adds for the Post-Dispatch at the same rates charged at the main office. Try him. He sells other things than medicine. Look around.

INVADING SERBIANS LOSE 106

GENEVA, Sept. 13.—The Serbians invading Montenegro have lost 106 officers and men killed and several hundred wounded, according to dispatches received here from Laibach.

The Montenegrin losses are declared to have been heavy.

Gas Employes Meet.

The Laclede Gas Light Co. Employes' Mutual Aid Association held its annual meeting Friday evening. A new board of directors was elected. An orchestra, singers and moving pictures provided entertainment.

JUICE OF LEMONS FOR TAN, FRECKLES

Girls! Make harmless bleaching lotion at home for few cents.

Squeeze the juice of two lemons into a bottle containing three ounces of orchard white, shake well, and you have a quarter pint of the best freckle and tan lotion, and complexion beautifier, at very, very small cost.

Your grocer has the lemons and any drug store or toilet counter will supply three ounces of orchard white for a few cents. Massage this sweetly fragrant lotion into the face, neck, arms and hands each day and see how freckles and blemishes disappear and how clear, soft and white the skin becomes. Yes! It is harmless.—ADV.

OCEAN STEAMERS.

Norwegian-America Line



Short route to Norway, Sweden and Denmark. Sailings from New York.
Splendid Stavangerfjord, 19,000 tons
New Steamers Bergensfjord, 16,000 tons
No spirituous liquors sold on board
Fine cabins fine table, modern in every respect.
Freight Shipments Solicited.
Drafts on Scandinavia at lowest rates
BIRGER, OSLAND & CO.
Western Agents
115 So. Dearborn Street, Chicago, Ill.

SCHOOLS AND COLLEGES.

Electricity—Drafting

In 3½ months at America's greatest practical school 20 years of success; no books, no classes; enter any time, day and eve. Choose your own hours. Free catalog.

COYNE ELECTRICAL SCHOOL
73 East Illinois St. Chicago, Ill.

Carolyn Elinor Haines

PIANIST AND TEACHER
STUDIO, MUSICAL ART BUILDING
For Lesson Appointments Address Room 27, Roselle Hotel, 4145 Lindell Bl

NIGHT GRADUATING COURSES

Begins Monday, Sept. 15, at 8 O'Clock.
MORSE SCHOOL OF EXPRESSION.
Phone Lindell 4890 Musical Art Bldg.

SCHOOLS AND COLLEGES SCHOOLS AND COLLEGES.

LA SALLE EXTENSION UNIVERSITY

The Largest School of Commerce and Accountancy

Has prepared thousands for important executive accounting positions. It has recently prepared 70 of its students to pass C. P. A. examinations. To those desiring an authentic and modern course in practical applied accounting (Revised 1919) in all branches, it offers the adult the opportunity to make rapid individual progress. Save time and money. A St. Louis office, having supervision, will be opened Sept. 18th. In meanwhile write—give name, address and business phone to arrange for confidential interview. J. JOHANSEN, P. O. Box 1435.

STRASSBERGER CONSERVATORY OF MUSIC

St. Louis, Mo. Established 1886 Three Schools

VOICE VIOLIN PIANO HARMONY EXPRESSION
DIPLOMAS AND GOLD MEDALS AWARDED
Special Low Terms to Beginners in all Departments '53 Catalogue Free

JACKSON ACADEMY FOR BOYS

4365 Lindell Bl., St. Louis. School Year Begins Sept. 22.

Prepares for all colleges and scientific schools. Class recitations combined with individual instruction. Graduates of June, 1919, have been admitted to Brown, Cornell, Dartmouth, Missouri, Pennsylvania, Princeton, Washington and Yale. No graduate of Jackson Academy has ever entered college with a condition.

Lower school for younger boys of all grades. Conversational French, supervised study and play. Special supervision for boarding pupils with home surroundings.

Lindell 2442. Catalogue on request. EDWARD F. JACKSON, A. M., Principal.

Miss White's School for Girls

Telephone Lindell 2952. 4146 Lindell Bl. St. Louis, Mo.
Formal opening of the school Monday morning, September 15, at ten o'clock.
Addresses by MRS. PHILIP N. MOORE, MISS AMELIA FRUCHTE, HIS HONOR MAYOR KIEL, SUPERINTENDENT JOHN W. WITHERS.
THE PUBLIC IS INVITED.

Beethoven Conservatory of Music

Oldest, Largest and Best Music School in the West. Send for Catalog.
THE BROTHERS EPSTEIN, 4525 Olive St., St. Louis, Mo.

SCHOOLS AND COLLEGES SCHOOLS AND COLLEGES.

BOOKKEEPERS

GET OUT OF THE RUT

Nine out of ten of you are in positions which will never pay more than $80 to $100 a month.

The Accounting field is your natural line of advancement, and there is a nation-wide need for Accountants—especially Cost Accountants—TODAY—at salaries ranging from $2400 to $6000 a year, and business concerns are constantly on the lookout for competent Accountants.

STUDY ACCOUNTING

We prepare capable men who have had some Accounting experience for a position in four to six months, and can practically guarantee to secure employment for graduates. Course as offered includes:

Principles of Accounting
Professional C. P. A. Course
Auditing, Theory and Practice
Law of Contracts, Economics

New Classes Start Sept. 30, 7:30 P. M. Also courses in Business Administration, Bookkeeping, Stenography, Public Speaking, Business English, Business Efficiency, Advertising, Salesmanship, Credits, Traffic, Chemistry, College Preparatory, French and Spanish.

For bulletin which gives a brief outline of the above courses, cost, hours, etc., phone or address Y. M. C. A. DAY AND NIGHT SCHOOL
Lindell 5910. Grand and Franklin.

MASTER SPOKEN ENGLISH!

Gain Self-confidence. Become a Convincing Speaker. Learn to Control Men. CENTRAL Y. M. C. A. NIGHT SCHOOL.
COURSE IN PUBLIC SPEAKING FOR BUSINESS MEN.
53 Nights. Speaking Every Evening. Registration Limited. Join Now.
Call or phone Educational Director,
Grand and Franklin. Phone: Lindell 5910.

Arno Waechtler's School of Violin

WILL REOPEN SEPTEMBER 8
MUSICAL ART BUILDING, Boyle and Olive
Address All Communications to Secretary or Phone Lindell 4890

WE GIVE AND REDEEM EAGLE STAMPS

SAVINGS ON HOME FURNISHINGS

A Wonderful Opportunity to Buy Dependable Housefurnishings at Extremely Low Prices

We Give and Redeem Eagle Stamps



Three-Piece Upholstered Fiber Suites, $67.50

Closely woven fiber, hardwood frame and rockers, frame double braced, fancy design panel sides, high back, wide shaped braced arm rests, loose cushion seat upholstered in floral art cretonne, spring seat construction. Sold in complete 3-piece Suites or each piece can be purchased separately at the following prices:
Settee, $31.50; Chair or Rocker, $18.00 Each.

EXTRA SPECIAL

Guaranteed Kopak "Silk Floss" Mattress

$29.75

Lighter Than Cotton Felt and Fully Guaranteed

The most comfortable and durable Mattress to buy. Made of 100% pure Kopak or silk floss—absolutely vermin proof—buoyant and silk-like in appearance—will last indefinitely—odorless, hygienic and guaranteed not to pack or get lumpy. Covered in beautiful art tick.

We Give and Redeem Eagle Stamps



BEAUTIFUL 4-PIECE PERIOD BEDROOM SUITE, $149.75

A very attractive Suite at a moderate price—handsome enough for any home—made in polished mahogany and American walnut—dresser has 42-inch top—with 22x28-inch mirror. Dressing Table has 34-inch top with beautiful triplicate mirror. The chiffonette is 34 inches wide and has double-door front and full size bed.
This Suite compares well with any $185.00 value.

We Give and Redeem Eagle Stamps

Prepare for the Cold Weather

Buy Only the Genuine **MOORE'S AIRTIGHT HEATER**

Burns Hard or Soft Coal, Slack or Wood

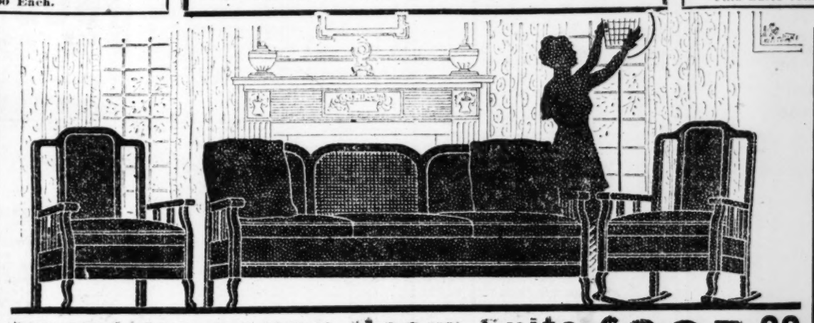


The cleanest, handsomest, smoothest working and most economical Heating Stove ever made.
Equipped with the

Moore's Slotted Anti-Carbon Fire Pot

Burns gas, smoke and soot—keeps fire overnight—has a dust flue connecting with the ash pit which draws the dust up the chimney when shaking. All joints are ground, making it absolutely airtight.

BUY ONLY THE GENUINE MOORE'S AIRTIGHT HEATERS. Come in three sizes and 12 styles.



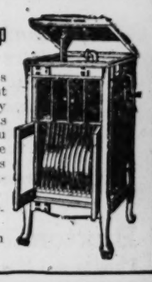
Beautiful Living-Room Suite $225.00

People who know and appreciate real quality in living-room furniture will be attracted to this Suite. This three-piece Suite is made of polished mahogany finish, has cane panel and upholstered back. The coverings are in a variety of qualities and colors. This Suite is sold complete with pillows as shown. Come and see this unusual value at this price.

We Give and Redeem Eagle Stamps

Columbia Grafonolas

Priced at $25 and Up



A Grafonola that conforms to every requirement of cost or surroundings. Measured by its musical quality, and its capacity for bringing you "all the music of all the world," the money value is multiplied beyond any computation.

Sold on Easy Terms of Payments

Columbia records always on sale here.

We Give and Redeem Eagle Stamps

SEE THE WONDERFUL

McDougall



The World's Best Kitchen Cabinet Specially Priced

$39.75 and Up

No greater line of Kitchen Cabinets made. With the "Auto Front" feature the McDougall has no equal in design, in service, in improvements, in construction, in economy. Try one in your kitchen and see for yourself how completely the McDougall excells—sold on easy weekly payments.

We are exclusive St. Louis agents for this celebrated line of Cabinets.

$3.50 Sanitary Carpet Sweepers, $1.95

Only a limited number to be sold at this price. All steel constructed—mahogany enamel finish—finest bristle brush—only one sold to a customer.

9x12 Seamless Velvet Rugs, $39.75

These Rugs are especially good quality and made by one of America's foremost manufacturers. Very heavy nap—assorted patterns.

Wool and Fiber Rugs, $10.95

A specially good Rug for the bedroom—assorted patterns in the 9x12 size. They are reversible, and can be used on both sides.

Matting Rugs, $5.98

Assorted patterns in the 9x12 size—extra quality fine Japanese Matting.

Linol Felt, 59c

300 yards of this fine Floorcovering to be sold at this price—assorted patterns—patterns slightly defective.

Seamless Brussels Rugs, $19.75

A splendid assortment of these Rugs in the popular 9x12 size—good-wearing quality.

9x12 Imported Grass Rugs, $11.75

An excellent opportunity to buy a good Rug cheap—just the Rug for sun parlors—artistic designs—in a variety of patterns.

We Give and Redeem Eagle Stamps

Quick Meal Porcelain Enamel Combination RANGE

$127



The old reliable—none better made—burns coal and gas—has high warming closet—large 18-inch oven—all nickel trimmed—absolutely guaranteed.

SPECIAL—

$90 Leader Combination Range, $69.75

Two Stoves in one—burns gas and coal—18-inch oven—every one guaranteed.

Combination Range, Blue-Enameled, $98.75

Burns coal and gas—one of the handsomest and best Ranges—all blue enameled—highly nickel-trimmed—polished steel top—absolutely guaranteed.

We Give and Redeem Eagle Stamps

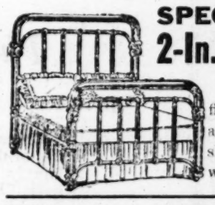
60-Inch COLONIAL BUFFET

$54.50



An especially good value at this price. Built on the Colonial lines of solid oak—heavy and massive—golden and fumed finish—plenty of room — large china cupboard and linen drawer. The construction and cabinet work can not be improved on.

SPECIAL— 2-In. Post Steel Beds, $8.75



Heavy 2-inch post Beds with ⅜-inch fillers—full size only—Vernis Martin and white enamel finish—the enamel is slightly damaged—otherwise the beds would sell for double this price.

Cash or Credit Cash or Credit

THE HUB

N. W. Cor. Washington Av. and 9th St.

Easy Credit Terms Gladly Arranged on Any Purchase

We Give and Redeem Eagle Stamps

Englander Couch Bed

$29.75

Simple— Durable—
Useful— Comfortable—
Absolutely Sanitary

A couch for the daytime—a comfortable bed at night. All steel construction — heavy steel angles and braces, complete with white cotton mattress, covered with heavy green denim and fancy cretonne.



OOLS AND COLLEGES.

EPERS
RUT
ositions which
$100 a month.
ne of advancement, and
ants—especially Cost Ac-
n $2400 to $6000 a year,
ookout for competent Ac-
TING
me Accounting experience
practically guarantee to
offered include:
sses Start Sept. 30, 7:30
Also courses in Business
istration, Bookkeeping,
raphy, Public Speaking,
s English, Business Eff-
Advertising, Salesman-
redits, Traffic, Chemistry,
Preparatory, French and
f the above courses, cost,
T SCHOOL
Grand and Franklin.

ENGLISH!
g Speaker. Learn to Con-
GHT SCHOOL.
OR BUSINESS MEN.
tration Limited. Join Now.
Director,
hone: Lindell 5910.

chool of Violin
TEMBER 8
oyle and Olive
y or Phone Lindell 4890

NGS
w Prices
e Stamps
$149.75
ce—handsome enough for
and American walnut—
rror. Dressing Table has
or. The chiffonette is 34
full size bed.
0 value.
Green Eagle Stamps
mbia
nolas
nd Up
forms
f cost
red by
nd its
e you
ll the
lue is
com-
Pay.
ays on
gle Stamps
ANGE
$127
d reliable—none better made
oal and gas—has high warm-
t—large 18-inch oven—all
mmed—absolutely guaranteed.
AL—
Leader Combina-
tion Range,
$69.75
oves in one—burns gas and
nch oven—every one guaran-
bination Range,
lue-Enameled,
$98.75
coal and gas—one of the
st and best Ranges—all blue
—highly nickel-trimmed—pol-
top—absolutely guaranteed.
gle Stamps
uch Bed
75
ENGLANDER
LEVEL LOCK
COUCH BED

12,000 Want Ad Offers
of Help, Service, For Sale, Wanted and Exchange in the Real Estate and Want Directories today

ST. LOUIS POST-DISPATCH

5000 Home Offers
in the Big House, Home, Real Estate and Want Directories today.

PART THREE. ST. LOUIS, SUNDAY MORNING, SEPTEMBER 14, 1919. PAGES 1—16

THE LUDENDORFF AND VON TIRPITZ MEMOIRS

General Byng's Army at Cambrai Stopped Germans in Their Advance in 1918

What Ludendorff Intended Was a Break Through to the North of the Devastated District and Into the Rear of the British Armies in Flanders.

By Gen. Erich von Ludendorff.
Eighth Article.

ON MARCH 20, 1918, along the whole front of the attack, the guns and trench mortars, with their ammunition, were in position behind, in, and in places even even in front of the foremost trenches. It was a remarkable achievement, and at the same time a marvel that the enemy had neither seen anything nor heard any movement at night. At times our batteries were subjected to harassing fire, and ammunition dumps went up here and there. All this must have attracted the enemy's attention. But he observed it all along the front, and could therefore obtain no certain indication.

The divisions had at first been distributed behind the front of attack, but were now crowded together in anti-aircraft shelters, behind the jumping-off places in our foremost lines. This concentration of 40 or 50 divisions (the German division was now about 10,000 men) had not been observed by the enemy, nor had it been reported to him by his highly developed secret service.

The marches took place at night, but the troops sang as they passed through the villages. Such masses cannot be concealed. But no more did the airmen discover the railway transport that had been taking place behind the front of attack since February. It was heavy behind the whole front, but the bulk of it was unmistakably going on behind the line Arras-La Fere, as was reported by German airmen sent up to report.

Nor did the enemy discover anything by other means. I must assume this; otherwise his defensive measures would have been more effective, and his reserves would have arrived more quickly. In spite of all efforts to the contrary, the essence of war is uncertainty; that is our experience, and the enemy's, too.

On March 18 or 19 two men deserted from a trench mortar company. According to notes found by us, or according to prisoners' statements, they are alleged to have given information of the impending attack.

On the other fronts, particularly near Lille and Verdun, artillery activity had increased.

At noon on March 20 G. H. Q. had to face the great decision whether the attack was to commence on March 21 or be put off.

Every delay must have increased the difficulties of troops, crowded together close up to the enemy. Already the tension was very hard to bear. The spiritual pressure of the mass was urging them forward.

Feared Delay of Assault.

And yet, our artillery relied on gas for its effect, and that was dependent on the direction and strength of the wind, I had to rely on the forecast submitted to me at 11 a. m. by my meteorologist, Lieut. Dr. Schmaus. Up till the morning of March 20, strength and direction were by no means very favorable; indeed, it seemed almost necessary to put off the attack. That would have been very hard to do.

So I was very anxious to see what sort of a report I should get. It was not strikingly favorable, but it did indicate that the attack was possible. At 12 noon the army groups were told that the program would be carried out. Now it could no longer be stopped. Everything must run its course.

G. H. Q., senior commanders and troops had all done their duty. The rest was in the hands of fate; unfavorable wind diminished the effectiveness of the gas, fog impeded and retarded our movements and prevented our superior training and leadership from reaping its full reward. This was the predominant opinion about the fog, but a few thought it an advantage.

On March 21, just before 4 a. m., the battle began with a tremendous crash on a front of 45 miles, between Croisilles and La Fere. As regards the Second and Eighteenth Armies (the center and southern forces) the hours had been fixed by higher authority for the main operations, the Seventeenth Army, which was fighting by itself, was left more latitude. Within these limits matters were left to the groups.

For about two hours the whole of our artillery engaged the enemy's batteries, then most of it switched on to trench bombardment, in which the trench mortars also took part. A little before 9 a. m. most of our fire—only a portion being left on hostile batteries and special points—was concentrated to form a barrage. Our infantry advanced to the assault.

Bad Check Near Cambrai

The Seventeenth Army, which had the strongest enemy in front of it, only reached his second line; the barrage had gone far ahead; the infantry had lost touch with it. It remained in this position, lying down, with no artillery support.

During the Second Army's attack, the cooperation between the infantry and the artillery was better. The infantry penetrated into the enemy's second position.

With the Eighteenth Army everything proceeded as intended. It was making good progress.

(The situation thus created was almost the reverse of what Ludendorff sought as he has explained his plans in previous articles. The Seventeenth Army, which ran against Gen. Byng's defense northwest of Cambrai and was stopped, had been ordered, in conjunction with the right wing of the Second Army, to surround the hill positions southwest of Cambrai and then break through north of the devastated region and into the rear of the British armies concentrated in Flanders. The left wing of the Second Army and the Eighteenth Army were to go through the devastated region and support this thrust. As it happened, the main blow intended for the destruction of the British was parried and it was the supporting armies which broke through into the devastated region.)

Seventeenth Army Badly Battered

On March 22 there was little change on the Seventeenth Army front, but the Second, being firmly in hand and led with energy, defeated the enemy and pressed on. The Eighteenth gained a considerable amount of ground. The Seventeenth appeared to give its various tactical groups too much latitude; but for this action of the different formations was too interdependent. G. H. Q. took steps to get the general direction of the fighting taken more firmly in hand.

The result of the situation on the Seventeenth Army front was that the enemy in the Cambrai re-entrant was not cut off, nor could the opposition to the Second Army be indirectly reduced. The latter had been obliged to rely on its own unaided efforts, and had, therefore, not got ahead so fast as was desirable from the point of view of assisting the Seventeenth. And so again Crown Prince Rupprecht's group could not gain ground between Croisilles and Peronne to the extent that had been originally intended.

On March 25 the Seventeenth and Second Armies had passed far beyond the line Bapaume-Combles, fighting hard all the way, the Eighteenth Army had taken Nesle and met with but little resistance. The Seventeenth Army was already exhausted; it had lost too heavily on March 21 and 22, apparently because it had fought in too dense formation. The Second Army was fresher but was already complaining of the old shell holes. It could get no farther than Albert. Its left wing had been more delayed by having to cross the Somme than by the enemy.

Had to Change His Plans.

The Eighteenth Army was still full of fight and confidence; on March 27 it took Montdidier. Soon the enemy formed a fresh front north of the Somme, which was sure to be difficult to overcome.

In the direction of Amiens the enemy's resistance seemed weaker.

The original idea of the battle had to be modified, and the main weight of the attack vigorously directed on that point. I still hoped we should get through to open warfare, and kept it in view in my instructions to the armies. But the Seventeenth Army could not get on; the Second and the Eighteenth were still gaining ground. I continued my efforts towards reinforcing the left wing of the Second Army, and to direct it and the Eighteenth on Amiens.

The enemy's line was now becoming denser, and in places they were even attacking themselves, while our armies were no longer strong enough to overcome them unaided. (It was the rapid shift of the French forces westward which countered the plans of Ludendorff at this point.) The ammunition was not sufficient, and supply became difficult. The repair of roads and railways was taking too long, in spite of all our preparations.

After thoroughly replenishing ammunition the Eighteenth Army attacked between Montdidier and Noyon on March 30. On April 4 the Second Army and the right wing of the Eighteenth attacked at Albert and south of the Somme towards Amiens.

These actions were indecisive. It was an established fact that the enemy's resistance was beyond our strength. We must not get drawn into a battle of exhaustion. This would accord neither with the strategical nor the tactical situation. In agreement with the commanders concerned, G. H. Q. had to take the extremely difficult decision to abandon the attack on Amiens for good.

"Brilliant Feat," He Says.

The Entente now attacked at Albert and southeast of Amiens in a disconnected sort of way and achieved nothing. On April 24, after careful preparation, the Second Army made another attempt, with the aid of tanks, to improve its position at Villers-Bretonneux; it got ahead well, but was unable to hold what it gained.

The front between Albert and Montdidier only settled down gradually. From time to time fighting broke out again, and the situation remained permanently doubtful. The other parts of the new front, toward Arras and Noyon, became quiet much more quickly.

The battle was over by April 4. It was a brilliant feat, and will ever be so regarded in history. What the English and French had not succeeded in doing we had accomplished, and that in the fourth year of the war.

Strategically we had achieved what the events of March 23, 24 and 25 had encouraged us to hope for. That we had also failed to take Amiens, which would have rendered communication between the enemy's forces astride the Somme exceedingly difficult, was specially disappointing. Long-range bombardment of the railways establishments of Amiens was by no means an equivalent.

Found Food and Stopped.

However, our troops had beaten the French and English and proved themselves superior. That they did not achieve all the success that was possible was due, not only to their reduced fighting value, but, above all, to their not being in all cases under the firm control of their officers. They had been checked by finding provisions, and valuable time had thus been lost.

Generally speaking, our tactics had proved sound. What had happened in the Seventeenth Army did not necessitate any fundamental changes, although some lessons needed more drastic application. Above all, the infantry must be more extended. At many places machine-gun posts had given us an undue amount of trouble and so caused delay. The infantry groups had often been lacking in initiative, and their co-operation with the companion arms had often failed.

The troops had found special difficulty in reorganizing themselves for defense at the conclusion of the attack, and particularly in recognizing when no further success was to be gained by continuing the attack.

All troops, especially mounted troops, had suffered heavily from bombing from hostile airmen. (American flyers with both the British and French forces had a brilliant share in this work of bombing and so helped hold up the drive.)

It was as yet too early to give a final opinion on the strategical situation; in itself it was by no means favorable. How the G. H. Q. was to deal with it later on could not yet be determined, as we were still in the first stages of the operations.

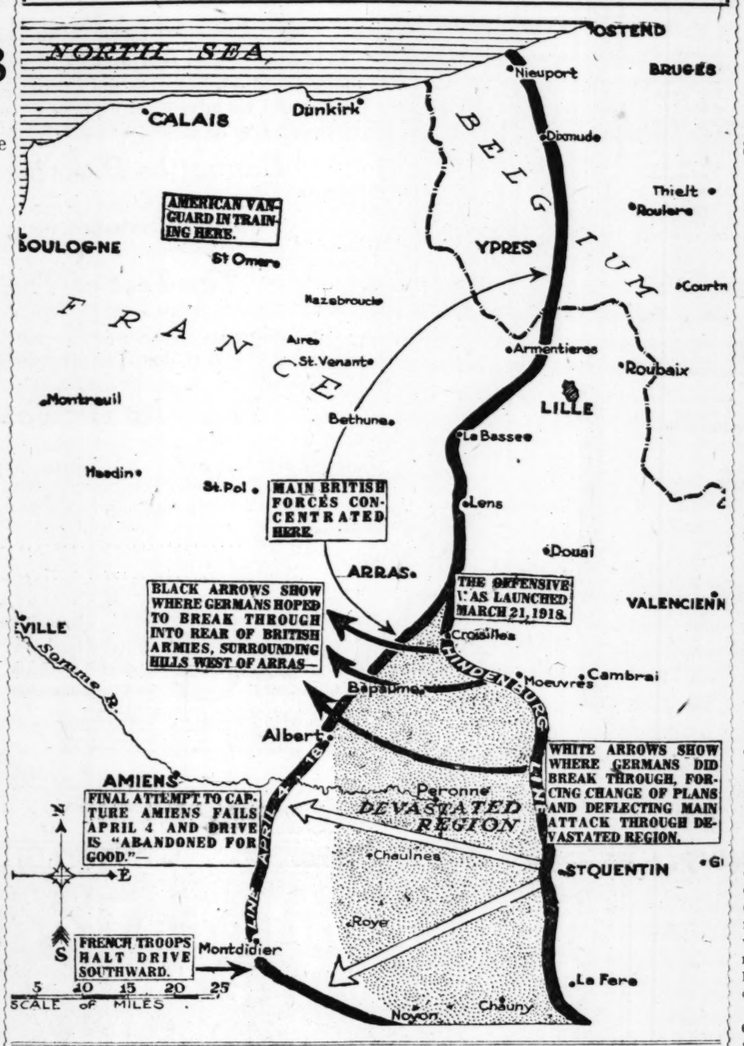
Situation Not Favorable.

The Avre bridgehead (a narrow hold the Germans had on the south bank of the Avre southeast of Amiens. The French afterwards administered a sharp defeat on the troops exposed here with the river at their backs) was a special difficulty in the tactical sense. The advisability of giving it up was discussed. But as this would have shown the enemy that we had given up any further attack on Amiens we kept it.

The new front had now to be fortified. Some of the played-out divisions were relieved by fresh ones from quiet fronts, the less tired ones were left in the line. Everywhere the greatest attention and care was bestowed on completing the communications in the rear. For the main operation it was, however, of the highest importance to take back troops that were no longer required in the new line for rest, training and improving their discipline. We had to collect reserves for further operation and to repel possible counter-attacks, which could,

Continued on Page Two, Col. 2.

How Ludendorff's Plan Was Upset



Von Tirpitz Claims Jutland Battle as a Victory, but Says It Was a Hollow One

Says Germany Was Forced to Rest Content Upon the Thought That the Damage to Enemy in Struggle at Sea Was Three Times That Inflicted on Own Fleet.

By Alfred von Tirpitz.
Grand Admiral of the German Navy.
Seventh Article.

I HAVE said already that the results of the battle of Jutland made it more clear than ever that we should have risked a critical engagement and ordered our main battle fleet forward in the earlier fight at Heligoland, no matter what British forces were reported or supposed to be behind the light screen which they had thrown forward.

Our losses would have been heavy. Those who urged this upon the Kaiser were true so far as they went, but they lost sight of the fact that battles cannot be fought without losses. What were our losses at Verdun? There we sacrificed tens of thousands because victory at whatever cost in lives would have meant victory complete—or so the grand headquarters believed.

What were our losses in all the great land offensives? Did we ever hesitate to launch a costly offensive on land when we believed it would contribute to our final victory?

The timid policy which held the navy in leash because a decisive blow would have meant the loss of some of our splendid ships and thousands of our seamen was a display of weakness that inestimably lowered our prestige in the eyes of the world—that did even worse, deprived us of the opportunity to wrench from our enemies the full attainment of our aims, which we could not accomplish by the most splendid victories of our land forces alone.

Those men who persuaded him to allow our splendid ships to lie idle in their harbors and the whole structure of our navy to rust and become fertile for the seeds of sedition and revolution sowed by the discontented masses, were indeed the evil genii of the Emperor.

One is appalled at the conception of what might have been done at Heligoland to change the history of the world had we grasped our opportunity, when one thinks that in the unequal fight off Jutland, where we were numerically inferior, our losses were only one-third that of the British. What might have happened had not darkness stopped us, none can tell.

In pursuance of our originally planned policy, on one of our long sweeps in the direction of England, our cruiser forces which stood at considerable distance from our main body encountered numerically superior British cruiser forces off Skagerrack. Notwithstanding we were greatly outnumbered, the German commander, while informing the main body of his location and the known forces opposed to him, closed at once with the enemy.

Results quickly showed that he was justified. Our ships were outnumbered, but individually they were far superior. Our marksmanship was better and our tactical methods were of a higher order. The long years of thorough, methodical training of our navy, under rigorous conditions, and pushed to the limit of activity, began to tell against the comparatively slipshod methods of the British.

In the beginning six British battle cruisers were opposed to our five.

When the first shot was fired the air was as clear as crystal and the fight opened at a range of 15,000 meters (about 16,400 yards). Exactly 18 minutes after opening fire the British battle cruiser Indefatigable was blown up. The explosion seemed to rock the ocean and the loss of life must have been terrific. As yet we had lost no ship and the damage done to the German vessels was inconsequential. It seemed almost too good to be true to the German commanders observing the battle.

The Queen Mary Destroyed.

Meanwhile, we knew that our main force was steaming under pressure to reach us in time to complete the blow which fortune had thrown it in our way to strike and to reach our squadron before the British reinforcements which we knew must be racing over the ocean, could come to the assistance of their battered sister ships.

Just what these reinforcements would be in strength we did not know, but every ship we could dispose of before they arrived would mean so much greater margin of safety for us when they entered the fight.

Twenty minutes after the destruction of the Indefatigable, the Queen Mary went down in flames, to the accompaniment of muffled explosions.

Now the British reinforcements were beginning to arrive. One after another there came into firing range five battleships of the Queen Elizabeth type, the latest, most up-to-date British construction.

Against these overwhelming odds our ships continued to battle. Meanwhile our battle fleet was climbing over the horizon. Upon seeing our main force approaching Admiral Beatty, in command of the British forces, turned about and steamed north.

(British naval writers have pointed out that it was Admiral Beatty's logical course to steer north in an attempt to draw the German fleet to pursue him to their destruction, if the British high seas fleet could be thus encountered.—Editor's note.)

A wireless message from Admiral Scheer to the chief of staff showed that the German commander fully expected to encounter the entire British battle fleet. Nevertheless, with the full consent of the chief of staff, he hastened to engage the enemy with the utmost speed.

During the early stages of the battle the German fleet got into a disadvantageous position which silhouetted our ships against the sky while the British vessels were shrouded in smoke and haze.

Admiral Scheer escaped from this dangerously disadvantageous position by a maneuver which would have been entirely impossible to almost any fleet in the world, certainly to one much less thoroughly trained than the German. Under heavy fire he executed a complete turn about of the entire fleet simultaneously and retreated temporarily.

As soon as he had arranged anew his fighting formation, he again executed a complete turnabout, simultaneously with all his ships, and renewed his attack upon the enemy.

Darkness Stops Battle.

Shortly after this, nightfall rendered any carefully considered fighting formation impossible. It was at this point that the British fleet demonstrated that they felt our superiority. Had they not, they would have kept us at sword's point, fighting desperately not to lose contact with our forces throughout the night. This is axiomatic. Admiral Scheer and the whole fleet expected a renewal of hostilities.

But instead, the British fleet apparently wished to continue the engagement in waters more free from mine fields and decided to steer close to Heern Reef during the night. At daybreak, the straining eyes of our gunners, lookouts and range finders could see no hostile smoke. The sea was clear far and wide. It was a bitter disappointment to them. They had hoped and prayed through the night that they would be able to continue the fight with daybreak.

Airplanes were sent up from our larger vessels and during the morning one of the air scouts reported a new and larger fleet section deploying to the west. This proved to be the main body of the British fleet, but it soon turned and steamed northward.

(The British state their fleet was searching for the German vessels. Why they did not encounter one another still is a matter of controversy.—Editor's Note.)

Thus were we prevented from striking the blow which might have been a deciding factor in the war. Again fate snatched from us the opportunity to come to a decision with the British on the sea. Had nightfall not interrupted the battle the result might have rewritten the world's history.

Boasts of Enemies' Losses.

Ours was the victory, to be sure, but how hollow a victory, when its fruits were denied to us. We must rest content with the thought that destruction which we wrought upon the enemy was three times the loss he inflicted upon us.

(The British reports of the battle of Jutland admit the loss of the ships named by Von Tirpitz. They, however, contend that the German losses were far greater than those detailed in the German official reports. The figures given out by Germany are as follows: British losses: One dreadnought, three battle cruisers, four armored cruisers, three small cruisers and 12 destroyers. German losses: One battle cruiser, one battleship, three small cruisers and five destroyers. The British claim many more German vessels sunk or disabled, but detailed reports are not available.—Note.)

Throughout the year 1916 Admiral Scheer

Continued on Page Two.

TRADE MARK
The City of GOODRICH
Akron, Ohio

50,000 Dealers Sell Goodrich Tires

The Army of Goodrich Dealers, ready to furnish the User with Goodrich Tires wherever he is, or wherever he goes, means many significant things to him—above other things, a wide-spread, popular approval of Goodrich Tires.

But first it means that 50,000 dealers, more than half in the country, have confidence in Goodrich and Goodrich Tires; that 50,000 men whose business it is to know tires, believe in the skill and sincerity of Goodrich tire making, and the certainty of Goodrich tires making good in actual road performance.

Furthermore, the Dealer like the User, is safeguarded by the frank open-handed certification of Goodrich's More-Mileage Adjustment—6,000 Miles for Fabric Tires—8,000 miles for Silvertown Cords.

The Goodrich Certification measures out—as everything else you buy is measured out—the minimum you, with proper usage, get from Goodrich Tires.

Finally, 50,000 Dealers enlisted to furnish America with Goodrich Tires because they were first to know what the whole motoring world now knows and says,

"Goodrich has THE TIRE."

Buy Goodrich Tires from a Dealer

ADJUSTMENT

Fabrics - - -	6,000 miles
Silvertown Cords -	8,000 miles

GOODRICH TIRES

"BEST IN THE LONG RUN"



VON TIRPITZ CLAIMS JUTLAND BATTLE A VICTORY, BUT HOLLOW

Continued From Page Eleven.

tried desperately to engage the British fleet, but always without success. This aversion on the part of our enemies to meet us i nopen battle should have been sufficient indication to those in supreme authority that our naval forces were more than respected by them.

Greatest Naval Battle Planned.

Probably had we been willing to risk an engagement off Scapa Flow or near Dover, they would have give- battle, but this was too disadvantageous to us, considering the known numerical superiority of the British. We could not be expected to seek them out in their own waters and fight them almost under the guns of their land fortifications. They were the stronger in numbers, almost overwhelmingly so, and they should have sought us out.

In 1918 the Emperor was about to remove the restrictions and allow the navy to strike a blow for Germany. Admiral Scheer had completed plans for the greatest sea battle of the world's history, which probably would have involved the American navy as well as the British. Our high seas fleet was to attack in conjunction with the total force of our submarine strength. Just when plans for this great offensive of the sea were matured, the navy was overwhelmed by revolution and mutiny.

(Copyright, 1919, by the Bell Syndicate, Inc. All rights reserved. Copyright in England, Canada, Australia, South America.)

Synopsis of Eighth Installment: Von Tirpitz points out with regret that had peace been preserved with England, relations between the United States and Germany would have continued to grow closer, inferring that the two nations would have held the balance of power in the world. His conversations with Roosevelt. The Venezuelan incident.

GEN. BYNG'S ARMY STOPPED VICTORIOUS GERMANS AT CAMBRAI

Continued From Page Eleven.

however, for the present, be only of a local character.

The troops of the Second Army were particularly handicaped by having stuck fast in the western edge of the Somme battlefield. They could find real rest only to the east of our starting line, although in the country they had traversed numerous English hut camps had fallen into our hands undamaged. (The region of which he complains was that devastated by him in the great German retreat of 1917.)

Admits His Loss Was Heavy.

Our losses were not inconsiderable; we had been fighting with large numbers for a long itme. The percentage in the Seventeenth Army was too high; the losses in officers had been heavy throughout. But, besides, rich booty, we had taken some 90,000 unwounded prisoners, and in addition the enemy's battle casualties had been heavy. We could expect to get back many of the slightly wounded within a reasonable time. We had been attacking and had come off well, even in the matter of casualties.

The arrangements for dealing with the wounded had not sufficed at all points, although they had been carefully examined by the Director of Medical Service before the battle. The numerous slightly wounded made things more difficult by the stupid and displeasing way in which they hurried to the rear.

The battle cost me a great deal also. My wife's youngest son fell on the 23d. He was a flying officer, and was at first reported missing. On the battlefield we found a grave with the English inscription: "Here rest two German flying officers." I had the sad task of identifying my son. Now he rests in German soil. The war has spared me nothing.

My journey to the battlefield had taken me through the two trench systems, in which the opponents had faced each other for so long. The impression it made was great; a strip, many miles in width, bleak and devastated, stretches through France, the mark of the war conjured up by the Entente.

(Published by special arrangement with the McClure Newspaper Syndicate. Copyrighted, 1919, by Harper & Brothers. All rights reserved. Copyrighted in Great Britain by Hutchinson & Co. and the London Times, in Spain by Messrs. Seix and Bariel, in Italy by Fratelli Treves, in Canada and Australia. All rights reserved for France, Belgium, Holland, Russia and the Scandinavian countries.)

In the next article Gen. Ludendorff complains because the German Government did not take sufficient steps to press for peace after his victory. He also tells of his further attacks to improve his unfavorable position.

GERMAN MINISTRY ESTIMATES WAR COST AT $36,500,000,000

Correspondence of the Associated Press.

BERLIN, Aug. 21.—Belated news of the losses incurred by German families and organizations, military or civilian, as it is verified, is being placed in the newspapers in the form of obituaries.

The Baron von Wangenheim family recalls its dead in a great black-bordered advertisement in which are named 22 members of the family who have fallen for the fatherland, all except two of them officers.

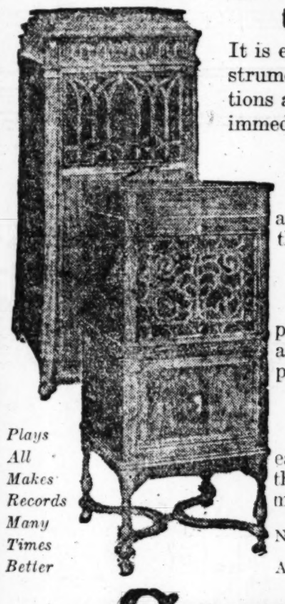
Similarly the family Baron von Puttkamer, little known in Germany and not as large a family as the Wangenheim, announces the loss of 19 members, ranging from noncommissioned officers to Lieutenant-Colonel.

Individual regiments, divisions and naval units are daily letting their individual losses be known, and they make a formidable appearance, and attest to the bitter severity of the war.

In this connection it is interesting to note estimates of the Ministry of Finance about the cost of the war to Germany. It amounts to about $36,500,000,000, according to the peace-time rate of exchange.

LOFTIS BROS. & CO.
DIAMONDS WATCHES
CREDIT AT CUT PRICES

IF YOU WANT AN EDISON DON'T WAIT
BECAUSE THE DEMAND IS GREATER THAN THE SUPPLY
The NEW EDISON
Insure Yourself Against Disappointment by Joining the Edison Club Right Now



Plays All Makes Records Many Times Better

It is easy to own this wonderful musical instrument under our special terms and conditions and we advise your placing your order immediately or you will be disappointed.

Cannot be Described

No description can be given which in any way compares with actually hearing the New Edison.

The Test of Tests

The only Phonograph that actually proves its perfection by singing the artist alongside the instrument for comparison.

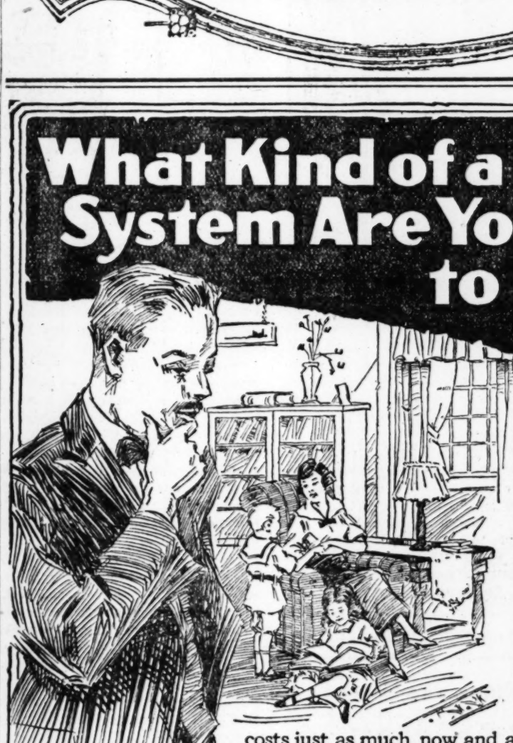
Free—No Obligation

We will mail full particulars how easy it is to own an Edison by joining the Edison Club. Sign the coupon and mail immediately. Don't wait.

Name .....
Address .....
P.-D.

1114 Olive SILVERSTONE MUSIC CO. 1114 Olive

What Kind of a Heating System Are You Going to Install ?



GIVE that question a lot of deep thought now so you can live in bodily comfort and peace of mind this winter.

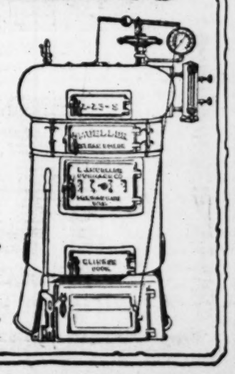
It's mighty important to install the right heating system *at first.* For an unsatisfactory heating plant costs just as much now and a great deal more later on—when you have to replace it. And in addition there's the added cost of fuel wasting and the discomfort and danger of unhealthful heating.

Be guided by the judgment of the thousands of home-owners in St. Louis who have installed Mueller Boilers. Let their satisfaction serve as an example in your choice of a heating system.

MUELLER BOILERS

It's easy enough to build a boiler that will give fairly good success in operation. But that isn't the kind you want in your home. You want every ton of coal you burn to give you the biggest possible volume of house-warming heat. A heating system that will last as long as the building, easy to manage, one that doesn't need overhauling at the beginning of every winter.

Mueller Boilers built on scientific principles, embody exclusive features, that make them conform to the demands of the most exacting owners. Let us explain these features to you. We will gladly give you expert advice on your heating requirements and inasmuch as we make heating systems of all kinds we are in a position to give impartial advice that will insure the best possible type of system for your home or building. Come in and talk it over today.



L. J. MUELLER FURNACE CO.
Makers of Heating Systems of All Kinds Since 1857
ROBERT M. ROSEBROUGH, Mgr.
1409-11 Olive Street ST. LOUIS, MO.
Telephones—Olive 5254, Central 2010

PHOENIX FURNITURE CO.

WHY PAY MORE ?
PHOENIX PRICES
Are always less when you consider Quality

8—Large Sample Floors—8
All Goods Marked in Plain Figures
Bonds Accepted at Face Value
Discount to Cash Buyers

This Splendid Davenette Suite



$74.75
Terms $5 Monthly

At a moment's notice the Davenette can be converted into full-size comfortable bed. It is fitted with strong, elastic springs; the chair, rocker and davenette are upholstered in Imperial leather.

$74.75
Choice of Various Finishings
Choice of Various Coverings
TERMS $5 MONTHLY

SALE OF STEEL BEDS
COMPLETE WITH SPRING AND MATTRESS



Massive 2-Inch Posts
Beds in all finishes; mattress soft and restful; spring all-steel frame; worth easily $32.50. Special price,

$23.75
Terms, $3.00 Cash and $3.00 Monthly.

Chifforobes

We show a varied line of Chifforobes—all styles and finishes. We offer a special design exactly as shown in illustration. Cannot be matched elsewhere for less than $30. Phoenix special price,

$22.75
$3 CASH—$3 MONTHLY



PHOENIX FURNITURE CO.



Combination Coal and Gas
RANGES

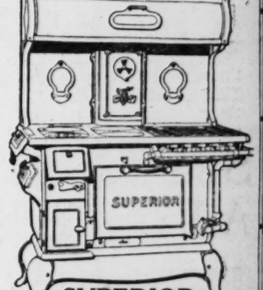
Now is the time to try one of these splendid Leader Combination Ranges. Prices are bound to advance after our present supply is gone. We have sold hundreds of these Ranges and they have given universal satisfaction. This is positively a $90 value, at our special price,

$74.75
Terms, $5 a Month.

We are agents for the celebrated **Bridge & Beach Co.'s** Superior line of coal and gas

Combination Ranges and Heaters

We have a full line on display on our sample floors, including blue and gray enamel.
Prices and Terms to suit your convenience.





THIS 9x12 BRUSSELS RUG
Regular $25 Value
$19.75
$3 CASH—$3 A MONTH

THIS 9x12 AXMINSTER RUG
Regular $55 Value
$44.75
$4 CASH—$4 A MONTH



SPECIAL FELT LINOLEUMS—$1.00 value.....69c
SPECIAL CORK LINOLEUMS—$1.25 value.....95c

PHOENIX FURNITURE CO.
NOW AT 1226 OLIVE ST.

URE CO.



CES
sider Quality

Goods Marked
Plain Figures

scount to Cash
Buyers

enette Suite



At a moment's notice the Davenette can be converted into full-size comfortable bed. It is fitted with strong, elastic springs; the chair, rocker and davenette are upholstered in Imperial leather.

$74.75

Choice of Various Finishings
Choice of Various Coverings
TERMS $5 MONTHLY

STEEL BEDS
SPRING AND MATTRESS

Massive 2-Inch Posts

Beds in all finishes; mattress soft and restful; spring all-steel frame; worth easily $32.50. Special price.

$23.75

Terms, $3.00 Cash and $3.00 Monthly.



bination Coal and Gas
ANGES

is the time to try one of splendid Leader Combination s. Prices are bound to ad- after our present supply is We have sold hundreds of Ranges and they have given al satisfaction. This is pos- a $90 value, at our special

$74.75

Terms, $5 a Month.



SUPERIOR

THIS 9x12
BRUSSELS RUG
Regular $25 Value
$19.75

$3 CASH—$3 A MONTH



$1.00 value.....69c
$1.25 value.....95c

ITURE CO.
OLIVE ST.

PHOENIX FURNITURE CO.

Your Complexion By All Means

A Beautiful Skin and Stuart's Calcium Wafers Have Made Thousands of Girls Happy.

Don't smear the face with creams, lotions, powders and rouge to hide



what ought to be real natural beauty. Don't try to hide pimples, etc., but get rid of them by clearing the blood with Stuart's Calcium Wafers. This wonderful beauty-maker has a most remarkable action to naturally seek the skin, dry up pimples, so that the impurities pass off.

In a few days the skin becomes clear, pimples dry and flake off, boils cease, blackheads are gone, yellow muddiness disappears and before you can realize it you have a more beautiful complexion. No creams, lotions, bleaches or other external methods can do this, as all experience has proven. Get a 50-cent box of Stuart's Calcium Wafers at any drug store. Begin today. —ADV.

JUST A DAB OF POSLAM ON SICK SKIN

Just a little dab of Poslam is enough to retard the development of Pimples or to clear an inflamed Complexion. The ugliest red nose has been toned down by Poslam overnight.

When concentrated healing power is needed to help any ailing skin, look for that power in its highest efficiency in Poslam.

Broken-out, itching skin should not cause concern with Poslam handy to correct the disorder. Nothing can excel its work of healing.

Sold everywhere. For free sample write to Emergency Laboratories, 243 West 47th St., New York City.

Urge your skin to become clearer, brighter, healthier by use of Poslam Soap, medicated with Poslam.—ADV.

VITANOLA

The Phonograph of Marvelous Tone

PLAYS ALL RECORDS

"Natural as Life"

Vitanola Talking Machine Co.
CHICAGO, U. S. A.

After Vacation Peel Your Discolored Skin

Women returning from the seaside with browned, reddened or freckled complexion will be wise in immediately taking up the mercolized wax treatment. Weather-beaten skin had best come off, for no amount of "beautifying" will ever make such skin pretty to look at. The surest, safest, easiest way to shed the despoiled cuticle is with the treatment suggested. Put the wax on before retiring, as you would cold cream, and rinse it off next morning with warm water. Minute particles of scarf skin will peel off day by day, gradually showing the healthy, youthful skin beneath.

One ounce of mercolized wax, obtainable at any drug store, is enough to make any discolored or freckled complexion clear, white and satiny soft. Its action is so gentle, no harm is caused and the face shows no trace of its use.—ADV.

She Took Adler-i-ka!

"My wife had catarrh of the stomach for 15 years. Had to diet carefully and suffered much. She has now taken one bottle Adler-i-ka and feels perfectly well." (Signed) B. F. Parker, Brock, Tex.

Adler-i-ka expels ALL gas and sourness, stopping stomach distress INSTANTLY. Empties BOTH upper and lower bowel. Removes ALL foul matter which poisons system. Often CURES constipation. Prevents appendicitis. It is a mixture of buckthorn, cascara, glycerine and nine other simple ingredients. —ADV.

RHEUMATISM

RECIPE

I will gladly send any Rheumatism sufferer a Simple Herb Recipe Absolutely Free that Completely Cured me of a terrible attack of muscular and inflammatory Rheumatism of long standing after everything else I tried had failed me. I have given it to many sufferers who believed their cases hopeless, yet they found relief from their suffering by taking these simple herbs. It also relieves Sciatica promptly, as well as Neuralgia, and is a wonderful blood purifier. You are most welcome to this Herb Recipe if you will send for it at once. I believe you will conaider it a God-send after you have put it to the test. There is nothing injurious contained in it, and you can see for yourself exactly what you are taking. I will gladly send this Recipe—absolutely free—to any sufferer who will send name and address, plainly written.

P. H. SUTTON, 2650 Magnolia Av., Los Angeles, California.

4½¢ PER LB.
JUSTIN T. FLINT LAUNDRY
WET WASH
SOEL. 738 LINDELL 2715

LOFTIS BROS. & CO.
DIAMONDS — WATCHES
CREDIT AT CUT PRICES

SISTINE CHAPEL SOLOISTS TO SING HERE ON OCT. 30

Pontifical Choristers, Including Artists of St. Peter's and St. John Lateran, Will Appear at Coliseum.

An authoritative exposition of the ancient and noble art of polyphonic singing, which reigned over European music for seven centuries, reaching its climax with Palestrina in the sixteenth century, and which, due to the subsequent rise of harmony, has since the death of Johann Sebastian Bach became almost extinct, will be given at the Coliseum on the night of Oct. 30 by a choir of 60 of the most distinguished soloists and singers of the Sistine Chapel and the Roman basilicas of St. Peter and St. John Lateran.

The first American tour of these artists is made with the blessing of Pope Benedict XV, whose Secretary of State, Pietro Cardinal Gasparri, recently sent the following telegram to the Very Rev. Father Angelo di Santi, president of the Papal Conservatory of Higher Sacred Music, in Rome, and registrar of the visiting choir:

"The Holy Father consents with greatest enthusiasm and hope for the success of this worthy enterprise, and blesses most heartily both the maestri and choirs of the Papal Conservatory of Higher Sacred Music and the distinguished Oratorio Society."

The director of the choir is the Right Rev. Monsignor Raffaelo Casimiro Casimiri, maestro of the musical choir of the patriarchal cathedral of St. John Lateran, and master director of the Polyphonic Society of Rome. He was called to Rome in 1901 to become master of music at the Pontifical Vatican Seminary. His assistants on the tour will be the Rev. Father Giuseppe Ippolito Rostagno, maestro of the choir of the Duomo; the Rev. Dr. Cesare Franco, maestro of the choir of Regia Palatina; the Rev. Dr. Primo Vannutelli, assistant to the boys' choir; and Signor Michele Casimiri, archivist of the Polyphonic Society.

"Finest Boy Soprano."

One of the members of the visiting choir is Luigi di Tommaso Pachelli, pronounced to be the finest boy soprano of the Sistine Chapel, which is the Pope's private chapel at the Vatican. He was the solo singer at the Augustinian Theater in Rome, and took the leading part of Joan of Arc in the oratorio of that name.

This body of singers should not be confused with the self-styled "Sistine Quartet," which is also touring the United States, and which the St. Gregory Musical Society of New York has publicly declared to have no connection with the Sistine Chapel, and to be in fact a body of seculars, well known in Italy as the Roman Quartet. The Society of St. Gregory caused to be published two months ago a statement to the effect that "neither the Sistine Choir, nor any part thereof, is coming to this country for the purpose of giving concerts." Theodore Mitchell, representing the society, has written to the Post-Dispatch that the statement was issued before it was known that Monsignor Casimiri's choir was coming to America, and that this is a "truly representative body from the Roman basilicas." Cardinal O'Connell has consented to serve as patron for the choir's concert in Boston.

The program for the St. Louis concert has not yet been announced, but it is expected to include examples of the classic age of sacred polyphonic music. Polyphony may be roughly defined as a system of musical composition in which two or more independent melodies are woven together into a fabric. It is opposed to harmony, in which there is a single melody, supported by progressions of chords.

The roster of adult soloists includes professors, priests and seminarians. It is headed by Prof. Domenico Mancini, soprano soloist at St. Peter's; Prof. Raffaele Marchigiani, soprano soloist at St. Peter's and the Sistine Chapel; Prof. Giuseppe Marcheggiani, soprano soloist at St. John Lateran; Prof. Tommaso Mori, soprano soloist at St. John Lateran, and Prof. Gaetano Angelelli, contralto soloist at St. Peter's and the Sistine Chapel.

Many Professors in Choir.

Other adult singers are Prof. Virgilio Piccio, contralto; Prof. Engenio Traviglia, contralto soloist at St. Peter's and the Sistine Chapel; and the following soprano soloists of the Sistine Chapel; Leonardo Angeli, Cesare Boezi, Antonio Comandini, the Rev. D. Giuseppe Fiocchi, Giovanni Pastura, Pio Pura-relli, and Angelo Salina.

The tenors of the choir are the Rev. Father Prof. Agostino Antodiccia, Sistine Chapel; Prof. Giovanni Calcatelli, Sistine Chapel and St. Peter's; Prof. Alessandro Cecchini, St. Peter's; Prof. Luigi Bellabarba; Prof. Guido de Franceschi, St. John Lateran; Prof. Carlo Fantozzi; Prof. Nicola Fasciolo, St. Peter's and Sistine Chapel; Prof. Angelo Filippini, St. John Lateran; the Rev. Father Prof. Pasquale Funto, St. Peter's and Sistine Chapel; Ignazio Melilli, St. Peter's and Sistine Chapel; Prof. Arturo Morino; Prof. Rinaldo Schenone, St. John Lateran; Prof. Filippo Risolde, St. John Lateran; Prof. Benedetto Tetcher, St. John Lateran; and the Rev. Father Prof. Adelelmo Vitali, Sistine Chapel.

The baritones of the choir are Prof. Vittorio Bellabarba, of St. Peter's; Prof. Augusto Dado, St. John Lateran; the Rev. Father Prof. Attilio Grotto, St. Peter's and Sistine Chapel; Prof. Romano Rasponi, St. John Lateran; and Prof. Aurelio Sabbi, St. John Lateran and St. Peter's. The bassos are Prof. Roberto Bisciani, Prof. Francesco Costantini, Sistine Chapel; Prof. Giuseppe Flamini; the Rev. Father Prof. Antonio Grimaldi, St. Peter's and Sistine Chapel; and Prof. Angelo Pro.

BUILD NOW
the Aladdin Way and
SAVE 25% to 40%
See the ALADDIN Announcement in the Rotogravure Section of This Paper

Gruendler Freezers and Refrigerators
Are the Most *Economical* on the Market
We manufacture in our own plant the complete REFRIGERATOR. It will pay you to investigate.
Butchers and Grocers Write for Catalog and List of Satisfied Users
Gustav J. Gruendler Mfg. Co.
"The Master Refrigerator Builders of the World"
1009 N. Broadway St. Louis, Mo.

Let Us Make You "*Make Good*" With a Kodak

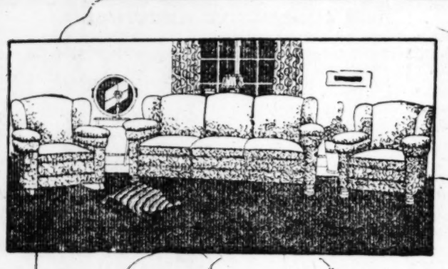


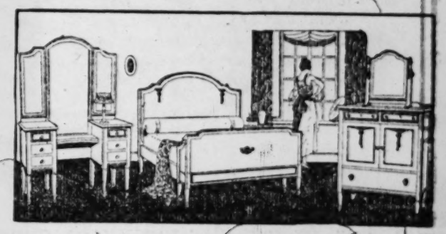
Sending us your films for developing and printing assures you of receiving prints for your album that are the best you can possibly obtain. Expert workmen, tested chemicals and modern apparatus are combined in a manner best calculated to get everything possible out of the exposure you make. We print films any finish—dull, glossy or velvet, with white margin. Try us on your next roll.

Our professional photographer will be glad to assist you in correcting your picture-taking errors.

Superior Enlargements from Your Negatives
REMBOLD'S
512 PINE ST.
Wholesale and Retail
Special Attention to Mail Orders

HOME OUTFITS
On Easy Divided Payments







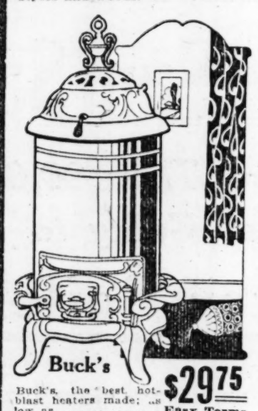
Confidence is our most highly valued asset. If you will trust us we will trust you.

Illustrating our huge 8-store buying power prive.

Convenient Credit Terms can be arranged on any article listed here—or in our store.

Well chosen, modern furniture produces a charm and cheerfulness in the home that nothing else can supply. It is a difficult matter to select furniture for every room of the home so that each room harmonizes in tone and decoration. If you make your selection at this store you are sure to purchase correct styles and woods.

Our salesmen will gladly assist and advise you in the proper furnishing and decoration of your home. These men are skilled in this art and make these problems a daily study. If your home does not possess the elements of charm and comfort it will interest you to learn of our new plan to make cozy, comfortable homes.

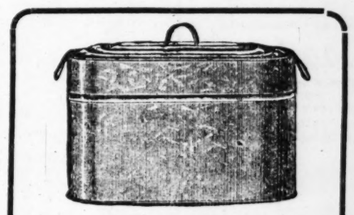


Buck's
Buck's, the best hot-blast heaters made; as low as..... $29.75 Easy Terms

We exert ourselves to satisfy every customer. On every sale satisfaction is guaranteed or money refunded.

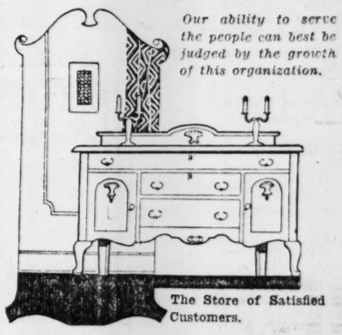


Our Location Eliminates "High Rent."
Our large selection of Dining-Room Sets includes all periods, finishes and prices. A look will convince you our prices are right. They start as low as..... $19.75 Easy Terms
The Solid Rock of Reliability—Service—Price. Is—Quality



Monday Special
Full size No. 8 Wash Boiler; an extraordinary special. The low price is made possible by our 8-store buying power. None C. O. D. None charged. None to dealers. No mail orders. One to a person. 79c

In Business 27 Years.

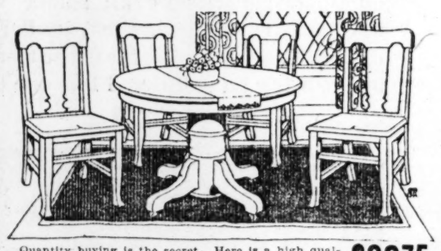


Our ability to serve the people can best be judged by the growth of this organization.

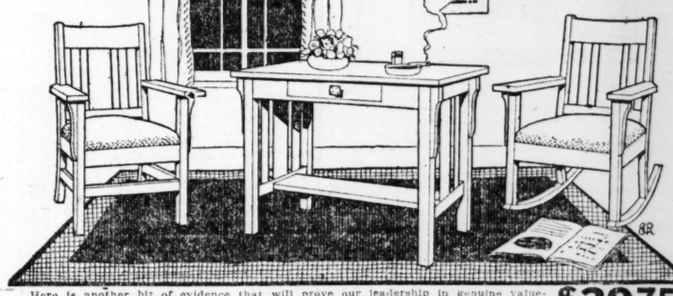
The Store of Satisfied Customers.
We have just the style and finish in the Buffet to match your dining set; bought months ago in huge quantities for our 8 stores; as low as..... $29.75 Easy Terms
The One-Price Store That Serves You Best.



Buck's
This celebrated line of Heaters is fully guaranteed. We have a complete line of Oak Heaters as low as..... $24.50 Easy Terms



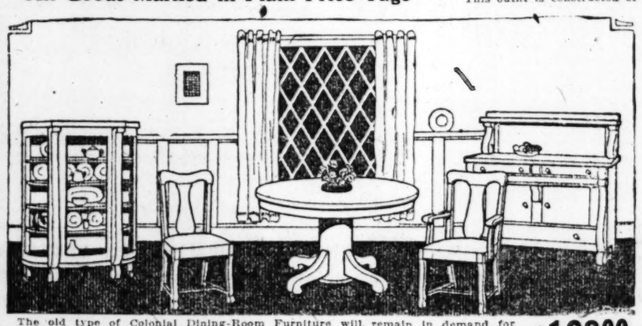
Quantity buying is the secret. Here is a high quality Dining-Room Outfit consisting of large Extension Table and four genuine leather-seat Chairs. The suite is constructed of solid oak and finished in golden oak..... $39.75 Easy Terms
All Goods Marked in Plain Price Tags



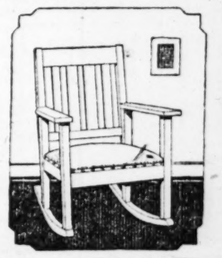
Here is another bit of evidence that will prove our leadership in genuine value-giving. A popular-priced three-piece Living-Room Suite in a very popular design. This outfit is constructed of solid oak and finished in dark brown fumed..... $39.75



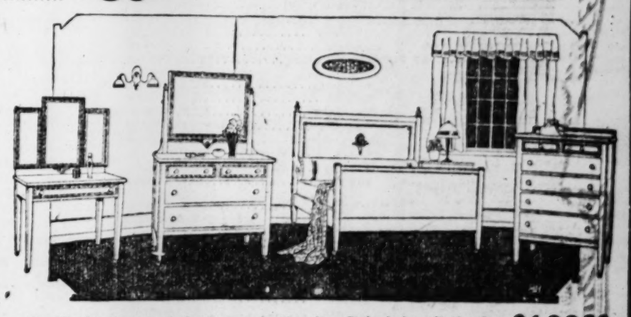
Bed, Spring and Mattress
Here's the bargain you have been looking for. A high-grade Bed, genuine all-steel spring and a comfortable mattress. Under ordinary circumstances this outfit would sell for $75.00—our special price for this month..... $39.75 Easy Terms
We Have 8 Stores in 7 Cities



The old type of Colonial Dining-Room Furniture will remain in demand for many years to come. We carry a splendid showing of this fine furniture. Special attention is directed towards the eight-piece suite in either finish, offered at the low price of..... $129.00 Easy Terms



A very comfortable and durable Rocker, just as illustrated; steel spring construction, with imitation Spanish leather slip seat; this week $9.85 Easy Terms
A Special Ad for People Who Want Value for Their Money.



Our display is one of the largest in the city. It includes all the designs in the best finishes and woods. Suite, as illustrated, in walnut, ivory and mahogany; choice of any three pieces..... $129.00 Easy Terms

Stores in St. Louis, East St. Louis, Danville, Ill., Cairo, Ill. Mound City, Ill., Mounds, Ill., and 2 in Louisville, Ky.

RHODES-BURFORD

414 North Broadway We Buy for Less and Sell for Less Between Locust and St. Charles

Examine the Sealy TODAY!



Go to your Sealy dealer today. Examine the Sealy Sanitary Tuftless Mattress. Pass your hand over its smooth, unbroken surface; press it lightly here, firmly there, suddenly in one spot, gradually in another —you'll marvel at its uniform soothing responsiveness; and you'll understand why thousands of women *who know mattresses* prefer the Sealy.

Made exclusively of new sanitary prize cotton, a single bat five feet high, inseparably interwoven, pressed down, inserted into the ticking and released to the bouyant softness and generous depth of the mattress.

Then there's the Sealy made TUFTED Mattresses

These represent values out of the ordinary, too. Essentially they differ from the Sealy TUFTLESS, but like the Sealy, each is made of NEW, CLEAN Materials exclusively and bears a label attesting its quality and contents. They merit your consideration.

Sold by the Following Dealers in this City and Vicinity

Sealy Made TUFTED mattresses
Sealrest
Luxel
Airlite
Sunspun
Texlan
Neverwake

ST. LOUIS

J. Kennard & Son, 4th and Washington.
Trorlicht-Duncker, 12th & Locust.
Famous-Barr Dry Goods Co.
Prufrock-Litton Furniture Co.
Henry McNichols Furniture Co.
Hellrung & Grimm H. F. Co.
May, Stern & Co.
Phoenix Furniture Co.
Hub Furniture Co.
Buettner Furniture Co., 8th and Washington.
Franklin Furniture Co., 11th and Franklin.
Reliable Furniture Co., 8th and Franklin.
St. Louis H. F. Co., 906 Franklin.
Lauer Furniture Co. 825 N. Sixth St.
Langan Bros., 18th and Washington.
Edw. J. Langan, 2008 Morgan.
Senneman Furn. Co., 5950 Easton.
Rahmoeller & Flint H. F. Co., 5981 Easton av.
Geitz H. F. Co., 4706 Easton.
P. J. Farrington & Son, 4519 Easton.
Ludwig-Johler Furniture Co., 2911 N. Newstead av.
Eckhardt Furn. Co., 2805 N. Grand.
Gregson & Co., 4230 N. Broadway.
Stock-Peterman, 3719 N. 14th St.
A. J. Kroemeke, 2006 Salisbury.
J. C. Geitz S. M. H. F. Co., 1315 N. Market.
Ford Dau Furn. Co., 2021 Cass.
Arco Furn. Co., 4206 Manchester.
Vogel H. F. Co., 2722 Chippewa.
Davida Furn. Co., 2021 Cherokee.
Dau, the House Furnisher, 2649 Cherokee.
F. M. Classe Furniture Co., 2729 S. Broadway.
Hugo Herye, 7413 S. Broadway.
Chas. H. Thuner Furn. Co., 2122 S. Broadway.

MISSOURI DEALERS

Albany .....H. W. Barre
Appleton City..Luchsinger Merc. Co.
Ash Grove .....Chandler-Galbraith
Aurora .....Neece Bros.

Belton .....Mosley & George
Bethany .....S. M. Haas
Bevier .....Thomas & Skinner
Bolivar .....W. S. White
Boonville .....George & Goodman
Breckenridge.....McPeek & Colt
Brookfield .....Bowden & Son.
Bunceton...J. W. Wilson Furn. Co.
Burlington Jct..J. W. Praisewater
Butler .....G. W. Dixon

California .....E. C. Nishwitz
Cameron .....J. W. Poland
Canton .....E. N. Hayden
Carrollton.Kelly's Furn. & Und. Co.
Carthage .....Carthage Furn. Co.
Center .....J. D. Hulse
Centralia .....M. S. Busch
Charleston...Lair Furn. & Und. Co.
Chillicothe .....J. Mohrs & Son.
Chillicothe.F. A. Meinershagen & Son
Clarence .....C. A. Hamilton
Clinton .....Spoor & Son.
Columbia ....Parker Furniture Co.
Cowgill .....C. A. Reed

Everton ..Poindexter Furniture Co.
Excelsior Springs.R. W. Pack & Co.

Fairfax .....Hackett & Sons.
Franklin .....Allison Davis
Fulton, Martin-Herndon Taylor & Co.
Fulton, Dutton Son & Humphrey.

Gallatin, Pettijohn Furniture and Undertaking Co.
Gilman City.....W. D. Haines

Hamilton .....B. M. Hicks
Hannibal, Avery-Burch Furn. Company.
Hardin ....John W. Knipschild
Harrisonville, Runnenburger Bros. & Co.
Herrman ....Edw. E. Ruediger
Higginsville.....A. H. Hade
Holden ....L. C. & A. Merrett
Independence..H. J. Ott & Co.

Jamesport ....Buren Furn. Co.
Jefferson City, Walter-Wymore Furn. and Undertaking Co.
Joplin ....Christman D. G. Co.

Kansas City ...Altergott Furn. Co.
Kansas City...Avery Furniture Co.
Kansas City, Duff & Repp Furn. Co.
Kansas City, Emery-Bird-Thayer Dry Goods Co.
Kansas City.....Jones Store Co.
Kansas City, Geo. B. Peck Dry Goods Company.
Kansas City, Robert Keith Furn. and Carpet Co.
Kansas City ...Barclay & Barclay
Kansas City, North-Mohorney Furn. Company.
Kansas City ....Yost Furniture Co.
Kansas City....Haglage & Hawken
Kansas City, The Bar Furniture Co.
Kansas City.....F. Warner Karling
Kansas City....Davidson Furn. Co.
Kansas City .....Household Fair
Kansas City, Ryder-Shane & Hyman
Kearney .....E. T. Brandt
Kidder .....H. F. Powell
Knobnoster .....Saults & Co.

Laclede .....E. Thurman
Lamar .....N. B. Elam
Lamonte .....B. F. Parker
Lawson .....John M. Ward
Lees Summit .....W. T. Schick
Lexington..Winkler Furniture Co.
Liberty ....Stephens Furniture Co.
Liberty C .....Sharp Bros.

Macon .....Albert Skinner
Marionville, Burney-Biddlecome & Company.
Marshall, W. E. Hershberger & Co.
Meadville .....W. T. Goodale
Mexico .....McPheeters Bros.
Milan .....C. A. Schoene
Moberly .....Martin & Mahan
Monett.....H. I. Bradford
Monroe City ..F. M. Wilson & Son
Mound City ..Pettijohn & Crawford

Neosho .....J. C. Herms
Nevada ....Wainscott Furniture Co.
New Franklin .....Allison Davis
New Hampton ....Denney & Jones
Norborne .....Creel Furniture Co

Oak Grove .....W. T. McLaurine
Odessa .....Cris Wagner
Osceola .....J. C. Barnett & Co.

Parksville .....Harry Noland
Pattonsburg .....N. G. Ellis
Peirce City.....H. I. Bradford
Platte City.....J. W. Carson & Co.
Polo .....Alspaugh & Cowley
Poplar Bluff, Wright Dalton-Bell Anchor Store Co.

Republic .....Oliver Roper
St. Charles..Steinbrinker Furn. Co.
St. Joseph.....Brady Furn. Co.
St. Joseph.Weigel Furn. & Cpt. Co.
Savannah .....C. M. Christianson
Sedalia..McKenzie Furn. & Cpt. Co.
Sedalia.McLaughlin Bros. Furn. Co.
Smithville, I. T. Morton Mercantile Co.
Springfield, Heer Furniture and Carpet Co.
Springfield.....Matt Walter Co.
Stanberry.....Wray & Williams
Sweet Springs.....Scott & Carter

Tarkio.....N. C. Trout
Tipton.....Tipton Furn. Co.
Trenton .....R. H. Hemley & Co.

Union Star....Union Star Hard. Co.
Union Star.....H. H. Hensel
Urich .....Smith & Graham

Warrensburg.....C. D. Wyre
Washington .....Otto & Co.
Webb City ....Sedgwick Furn. Co.
Webb City.....Webb Furn. Co.
Wellsville .....F. W. Kuhne
Weston .....Brill Furniture Co.
Windsor .....W. E. Huston

ILLINOIS

East St. Louis.....Morton Bros.
East St. Louis....Liberty Furn. Co.
Ryan & Gruender Furn. Co.

SOUTHERN ILLINOIS DEALERS

Alton.Sutter & Dreisoerner Fur. Co.

Belleville .....Long & Son
Bridgeport .....Chas. Spencer

Carlinville...H. Reifenberg & Sons
Centralia .....Fair Furniture Co.
Charleston.Miller Furn. & Und. Co.
Columbia, Ill.....E. J. Schneider

Du Quoin .....Forester & Co.

Granite City ....Childs & Anderson
Herrin, Ill.....Herrin Supply Co.
Hillsboro, Ill.....Fred Welge

Lawrenceville .....Warner & Gray
Lebanon Bachman Furn. & Und. Co.
Litchfield .....A. J. Kronsbein
Marion, Ill.....Dunchan Baker
Mattoon .....Schlicher Gus
Mount Carmel ....Cowling Co. F. J.
Mount Vernon.J. N. Johnson Co., Inc.
Murphysboro....Chapman Furn. Co.

Parkersburg .....Chas. Hudson
Robinson .....Cox Furniture Co.

FAIR SOMNAMBULIST HEROINE OF FARCE

"She Walked in Her Sleep" Begins Week at Shubert-Jefferson Tonight.

A young and comely somnambulist, who takes nocturnal strolls along the sixteenth story ledge of a fashionable New York apartment hotel, climbs at embarrassing moments into other people's rooms and incidentally purloins any portable articles that come in the way of her unconscious fingers, is the central figure of a sprightly farce, "She Walked in Her Sleep," which begins a week's engagement tonight at the Shubert-Jefferson Theater.

Other dwellers in the hotel include two young bridegrooms and their jealous brides, a crabbed old inventor who has the secret of a priceless new explosive, and a young doctor. The complications arising from the fair sleep-walker's visits, while clad in attire appropriate for night, to the apartments of these various personages, are said to come in swift succession, with diverting effect. The author is Mark Swan, who wrote the successful farce of last season, "Parlor, Bedroom and Bath."

The cast includes Arthur Aylsworth, Eva Williams, Joseph Crehan, Thomas V. Emory, Jack W. Lewis, Walter Walker, George Howard, Leah Winslow, Ruth Hammond, Antoinette Rochte and Rose Wilson.

David Wark Griffith's big spectacular picture, "The Fall of Babylon," begins its second week at the American today. An added attraction is the appearance in person of Kyra, a noted Oriental dancer.

Patricia Collinge Next Week.

Beginning next Sunday night, Patricia Collinge, the original "glad girl" in "Pollyana," will appear at the American in "Tillie," a homespun drama of life among the Pennsylvania Dutch. It is adapted from Mrs. Helen R. Martin's popular novel, "Tillie, Mennonite Maid." The coming of this play so early in the season is due to the fact that George W. Lederer's "Angel Face," originally booked for next week, was recalled from Chicago to New York on account of the actors' strike. Cosmo Hamilton's audacious comedy, "Scandal," will be next week's offering at the Shubert-Jefferson.

Princess Radjah, an Oriental dancer, leads the bill at the Orpheum this week, portraying the story of Antony and Cleopatra for one number, while another is entitled an "Arabian Chair Dance." The Rigoletto brothers and the Swanson sisters have an act called "Around the World;" Master Gabriel, a midget, appears in a one-act comedy called "Little Kick;" and Ivan Bankoff and other dancers will present "The Dancing Master." Edith Clifford, Kitner & Reaney, Corinne Tilton and Frank Jerome are other entertainers on the bill.

The Columbia's chief vaudeville offering for the first half of the week is "Oh, Auntie," a miniature musical revue. The Gayety will present "The Beauty Trust," and the Standard "His Gaiety Girls."

BRITISH PUT OUT WHEN BELGIUM GETS ONLY OKAPI IN CAPTIVITY

Congo Animal, With Purple Body and Striped Legs, Is Ancestor of Giraffe.

Correspondence of the Associated Press.

LONDON, Aug. 26.—British naturalists, who have been confidently expecting that the only live okapi in captivity was to be brought to the zoological gardens in Regent's Park, were disappointed today when the news came from Antwerp that the animal had been taken there from the Congo by Dr. Lebrum. It was the gift of Mme. Landaghem, whose husband is in the Congo medical service.

The okapi is the survivor of a distant ancestor of the giraffe. An adult stands about five feet high, and although it has the general shape of the giraffe its neck is relatively shorter and its forelegs are not so high in proportion to the hindquarters.

The sides of the animal's head are light fawn color and the general coloration of the body is a dark purple. The most striking character is that the rump and the upper part of the legs are transversely striped with black and white. It was first known in 1901, having been found in the Semliki forest, haunting low undergrowth and swamps. This particular specimen was in Mme. Landaghem's possession for a number of years and photographs of it received here show it eating out of her hand.

LEAGUE SEEKS MORE MEMBERS

Girls Offered Prizes for Additions to Clubs.

A membership campaign will open tomorrow to double the number of girls now in the Community Service League, the Federation of Girls' Clubs directed by the War Community Service. There are now 34 clubs with 1500 members. Prizes will be given the girls obtaining the most new members. Thrift and Savings Stamps will be awarded the winners, $10 in stamps for the first prize, $5 for the second, $3 for the third and $2 for the fourth. The campaign will close Oct. 15.

Membership in the club is free, and there is no charge for the classes or entertainments. It is nonsectarian, and any girl in the city who wishes to become a member is urged to apply at the War Camp Community Service Headquarters, 108 North Fourth street, to Miss Emily Kneubuhl, director of the girls' division. There will be educational classes, dramatic clubs, dances, public service leagues and out-door sports on the fall and winter program with a big mid-winter sports carnival.

The Sealy Mattress

A mighty good Mattress, and here's an unusually good place to get it.

Hellrung & Grimm
9TH & WASHINGTON 16TH & CASS

NERVE BLOCKING
(OR CONDUCTIVE ANESTHESIA)

As practiced by many modern dentists today, I believe to be the greatest means of eliminating pain during what was once considered a painful ordeal in a dentist chair, such as grinding, extracting, filling and crowning sensitive teeth, and many other heretofore considered painful operations. When used there'll be



NO EXTRA CHARGE FOR THIS SERVICE

I ask you to call and have your teeth examined (free of all charge and obligation)—learn what you need, and what can and should be done to place your mouth in good condition.

My Prices for Guaranteed Plates and Bridgework $4.00 UP

Nervous People Receive Careful Attention

There are no long waits. Your work is done promptly and efficiently.

Special attention given to out-of-town patients to finish their work without delay.

DR. H. E. DOWELL DOES DENTISTRY WELL

Take Elevator at 224 N. 7th St., Off Clive—Opp. Republic
Opposite Republic Hours: Daily, 8 to 6; Sunday, 9 to 12 Opposite Republic

DON'T WEAR BUST PADS



—unless you wish to permanently reduce the size of your busts. Hot, sweaty pads or ruffles break down the delicate tissues and should never be worn. STOP wearing them if you value your figure.

USE THE NATIONAL

to enlarge your busts to their natural size and beauty. EXPANDS BUST INSTANTLY bringing quick results where all other methods have failed. No matter what the cause of retarded development, THE NATIONAL is the only rational method that will ever restore the size and beauty of the busts.

DEVELOPS "ONE" TO "FIVE" INCHES

This remarkable woman's invention WILL EXPAND ANY BUST to its fullest proportions in a remarkably short time. Even five minutes' use will surprise and delight you. Use the NATIONAL a few minutes daily until your bust measurement is what you desire. That's all. If you want greater development any time, use it a little longer. It expands the bust as long as used, and results are natural and permanent.

REPORTS AFTER USING THE NATIONAL

Five Inches—
"Your National in my case has not merely developed a bust that disappeared from some sort of illness, but has actually developed a bust which has never been larger than a child's. Five inches' development seems almost untrue in such a short time, but nevertheless it is absolutely true in my case, which the photo shall prove to you."—Mrs. Allendorf.

Three Inches—
"In the three weeks' use of the National I have increased THREE INCHES in size and am delighted."—Mrs. T. A.

Three and One-Half Inches—
Dr. Swarthout says: "The first three weeks bust developed 3½ inches."

No Pads and Ruffles Now—
"No amount of money could buy my National. I have laid aside the pads and ruffles I have worn ever since I can remember."—Mrs. D. R.

The National is the special developer Dr. C. S. Carr formerly recommended in the "Physical Culture Magazine" as the only safe, reliable method known for enlarging the bust in a natural way. Of this method, Dr. Carr said: "Indeed, it will bring about a development of the busts quite astonishing."

WRITE FOR VALUABLE FREE BOOK

If you want a beautiful, plump, full bust of real firm flesh and blood write us at once. DON'T WAIT! OUR VALUABLE BOOK, containing full information by Dr. Carr, telling how the busts of any woman, whether married or unmarried, may be quickly enlarged to their normal size and beauty, will be sent FREE to everyone in need of development. If you wish the book sentsealed, in first-class mail, enclose 6c postage. NOW—TODAY—write for this free book that will give you more joy and happiness than any single act you can do.

The Olive Company Dept. 5 Clarinda, Iowa

HALE'S EPILEPTIC RELIEF FITS Now Prescribed by the best N.Y. specialists. Conquers Fits and Epilepsy. $1.50 Treatment FREE. Write today. DR. HALE Laboratory, 11 E. Walker St., N. Y.

LOFTIS BROS. & CO. DIAMONDS — WATCHES CREDIT AT CUT PRICES

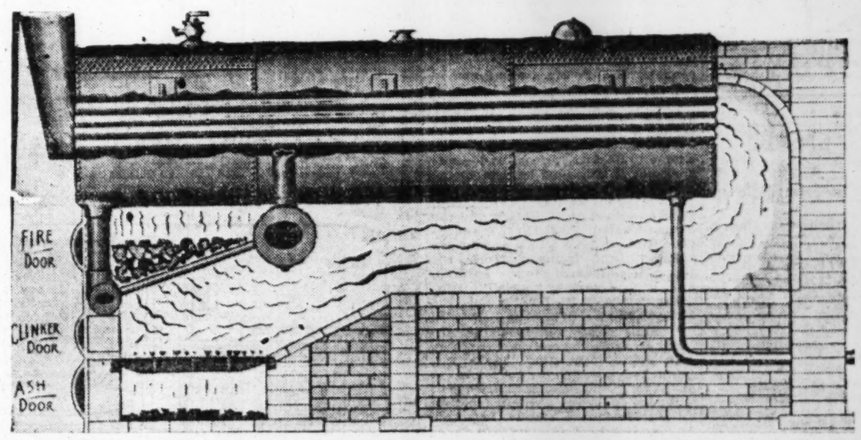
IF YOU'VE DECIDED TO EXPAND YOUR BUSINESS and add to your staff, find the right people through the "Want" columns

Uncle Sam Says "Save Fuel"

More Than 80,000,000 Tons of Our Coal Going to Europe This Year!

Nooter Boilers Solve the Wasteful Smoke Problem

We are manufacturers of the Famous Down Draft Smokeless Boiler which eliminates practically all smoke when properly operated. Thousands and thousands of dollars are lost annually in St. Louis due to imperfect combustion of fuel, thus producing the dense clouds of thick, black smoke frequently seen and causing an additional loss due to damage of property from soot.



The Down Draft Furnace saves from 25% to 35% of the cost of fuel and is especially adapted to burn the ordinary Illinois and Missouri soft coals found in the open markets of St. Louis.

Ideal for apartment houses in high-class residence districts, breweries and factories of all kinds. We can keep you free from prosecutions for production of smoke. Let us solve your smoke problems for you. Consult us in regard to them. Estimates and specifications cheerfully given.

100,000 horse power now in use.

John Nooter Boiler Works Company

1400 S. Second Street, St. Louis, Mo.

...ST PADS



...our busts. Hot, sweaty pads or ...be worn. STOP wearing them.

...TIONAL

...EXPANDS BUST INSTANTLY ...ded. No matter what the cause ...rational method that will ever

...VE" INCHES

...D ANY BUST to its fullest pro... use will surprise and delight ...our bust measurement is what ...ment any time, use it a little ...lts are natural and permanent.

...E NATIONAL

...One-Half Inches— ...warthout says: "The first three ...bust developed 3½ inches." ...nd Ruffles Now— ...amount of money could buy my ...th. I have laid aside the pads ...fits I have worn ever since I can ...er."—Mrs. D. R. ...tional is the special developer ...Carr formerly recommended it ...ical Culture Magazine" as the ...reliable method known for en... bust in a natural way. Or this ...s Carr says: "Indeed, it will ...ut a development of the bust ...hing."

...FREE BOOK

...rm flesh and blood write us at ...staining full information by Dr ...married or unmarried, may be ...h, to be sent FREE to everyone in ...ed, in first-class mail, enclose 6c ...hat will give you more joy and

...Clarinda, Iowa

...TIS BROS. & CO.
...MONDS — WATCHES
...REDIT AT CUT PRICES

...DE'VE DECIDED TO EX... YOUR BUSINESS and add ...staff, find the right people ...the "Want" columns

...el"

...teful

...r which ...nds and ...ibustion ...tly seen

...el and is ...ls found

...eries and ...oduction ...regard to

...pany ...o.



The Way To Beautyland

Every woman's complexion possesses hidden beauties which instantly respond to the magic touch of

Puritan Beauty Preparations

These faithful friends of the fair are so distinctly superior that we ask you to try them on our "Money-Back" Guarantee.

Use Vanishing or Cleansing Cream—50c, or Powder—25c & 50c, they're wonderful. So is Sunlight Rouge, Cake—35c.

On sale at your favorite toilet counter.

To Quickly Remove Ugly Hairs From Face

(Beauty Notes)

Beauty-destroying hairs are soon banished from the skin with the aid of a delatone paste, made by mixing some water with a little plain powdered delatone. This is spread upon the hairy surface for 2 or 3 minutes, then rubbed off and the skin washed to remove the remaining delatone. This simple treatment banishes every trace of hair and leaves the skin without a blemish. Caution should be used to be certain that it is delatone you buy.—ADV.

Drake's Silver Map Sold.

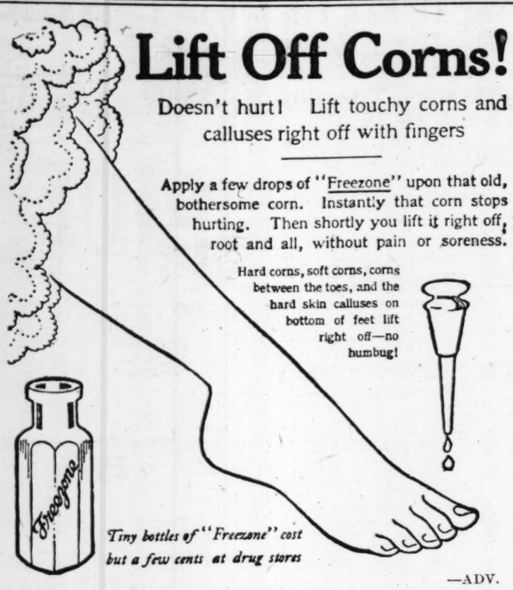
LONDON.—Drake's silver map, a thin circular plate with the Eastern Hemisphere on one side and the Western on the other, engraved at his instance in the Netherlands, fetched $1175 at Sotheby's.

Lift Off Corns!

Doesn't hurt! Lift touchy corns and calluses right off with fingers

Apply a few drops of "Freezone" upon that old, bothersome corn. Instantly that corn stops hurting. Then shortly you lift it right off, root and all, without pain or soreness.

Hard corns, soft corns, corns between the toes, and the hard skin calluses on bottom of feet lift right off—no humbug!



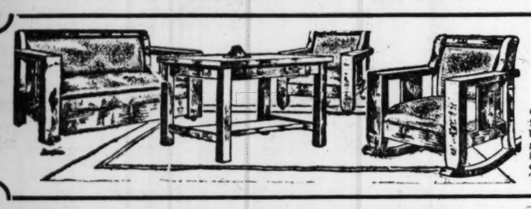
Tiny bottles of "Freezone" cost but a few cents at drug stores

—ADV.

FRANKLIN FURNITURE CO., S. E. Cor. 11th and Franklin

FURNITURE, RUGS AND STOVES OF SUPERIOR QUALITY

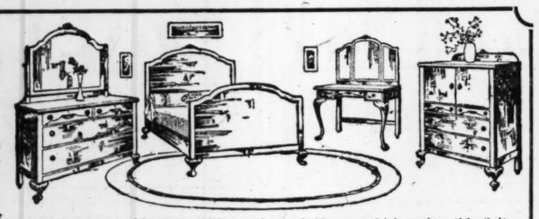
The happiness of your home life depends largely upon the sort of home-furnishings you put into it. That this store makes a study of your needs and offers you the best value is forcefully illustrated by the tremendous volume of business we have done.



This Daveno Suite
$63.50

Come and see this Davenette Suite—you'll pronounce it a big value—finished in rich golden oak or mahogany finish—covered in the best grade of imitation leather. Easy Terms.

BEDROOM SUITE QUEEN ANNE STYLE
$134.75



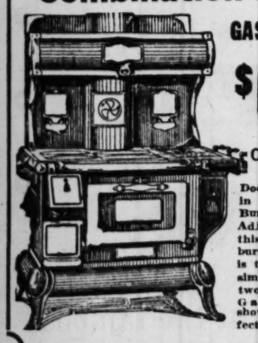
Your bedroom suite will take on the charming atmosphere that can only be obtained with the use of good furniture if you put this beautiful Walnut Suite in it. The pleasure you will derive from furniture of quality will far outweigh the original price of this Suite which is only $134.75. The Dresser is richly mirrored and has a large chest of drawers which makes this Suite a splendid value. In genuine walnut. Come see this Suite.



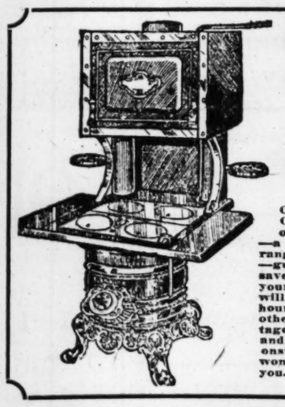
William and Mary Dining-Room Suite
$147.50

This is the greatest opportunity to buy the thing you most need—a beautiful Dining-Room Suite. Just think, at this unheard-of price. Even if you are not ready for it now, it will pay you to buy this and let us put it away for you. Can be had in fumed oak or walnut finish. Includes large Buffet and China Closet, Extension Table and six genuine leather-seat Dining-Room Chairs. Cash or credit at this price.

Combination Range
GAS AND COAL
$62.00
Cash or Credit



Does the work of two in the space of one. Burns coal, burns gas. Adjust the oven and this Stove is ready to burn gas or coal. It is the most practical, simplest and best two-in-one Coal and Gas Range ever shown. See this perfect Stove.



COLE'S HIGH-OVEN RANGE

Original Cole's high-oven Range—a heater and range combined—guaranteed to save you ⅓ of your fuel bill—will hold fire 48 hours and many other advantages. Come in and let us demonstrate this wonder stove to you.

ALL GOODS MARKED IN PLAIN FIGURES

MUSIC ROLLS

WORD ROLLS ..... 60c to 90c
INSTRUMENTAL ..... 40c to 60c

I'm Forever Blowing Bubbles, The Vamp, Mamy O' Mine, Buddha, Idol, Take Your Girl to the Movies and many more of the latest hits.

S. E. Corner 11th and Franklin — Franklin Furniture Co. — S. E. Corner 11th and Franklin

DISABLED SOLDIERS ARE BEING EDUCATED

Those Admitted to Missouri University Vocational Courses Receive $80 a Month.

Special to the Post-Dispatch.

COLUMBIA, Mo.—Former United States soldiers, sailors and marines, who were disabled in line of duty, have entered the University of Missouri to get an education at the Federal Government's expense. These men will receive from $80 to $150 as long as they satisfactorily accomplish the work prescribed.

The vocational work is divided into two classes, collegiate and non-collegiate. The first class is for those men who have had as much as a high school education. These men are taking preparatory work in journalism and medicine and entering directly in the College of Agriculture and the School of Engineering. For the noncollegiate class, composed of men who have not attended high school, a special two-year course in agriculture has been established. The curriculum calls for practical work on the university farm and runs throughout the year. This course is a combination of the two-year winter and regular four-year courses given by the College of Agriculture.

The University of Missouri has been approved for the training of these men, who are appointed by the Federal Board of Vocational Training, Rehabilitation Division, at St. Louis. Harry S. Jacks, formerly editor of the Columbia Herald-Statesman, is vocational adviser for this division. A. R. Gwinn, a graduate of the University of Missouri College of Agriculture, is in charge of the men taking vocational agriculture.

The appointments are made for one year. A student without dependents receives $80 a month, a $25-a-year allowance for books, and has all university fees and deposits paid by the Government. A married man with no children receives $125 a month; married with one child, $125 a month and a proportionate increase for each child until $150, the maximum, is reached. All must have received an honorable discharge from the service and their disability must have been incurred or aggravated while in service.

CZECHO-SLOVAKIA NOT LIKELY TO GO HUNGRY THIS WINTER

American Experts Say That With Careful Economy There Should Be No Real Suffering.

Correspondence of the Associated Press.

PRAGUE, Aug. 14.—By tightening the national belt a hole and careful conservation and organization of food supplies, Czecho-Slovakia can weather the winter safely, in the opinion of the American food experts, who have been surveying the country. In fact, Czecho-Slovakia, particularly Bohemia, is said to be a good deal better off than most of Eastern Europe. Her crops will run from 60 to 70 per cent of normal and of certain valuable commodities she admittedly has some for export in return for more needed supplies, such as raw materials, notably cotton.

She has appreciable quantities of oats, barley and hops that can be spared, as well as some sugar and coal, and these last two commodities are felt to be about the most precious in Europe. In return she wants wheat flour and cotton. Her spinning industry is at a standstill and experts claim that she needs approximately 100,000 bales of cotton to supply her needs in textiles.

The oversupply of beet sugar is Czecho-Slovakia's big and valuable asset and gives her a strategic position in Europe. The general situation here is reassuring to the American experts, and while there will be deprivation, they believe that with a well-organized control of foods and close economy there will be no real suffering this winter.

FORMER BULL FIGHTER GOVERNOR

GUADALAJARA, Spain, Aug. 18.—"From the bull ring to the political arena" would make a fitting title to the history of Luis Mazzantini, former toreador, who has just been appointed Governor of this province by King Alphonso XIII.

When Mazzantini retired from the ring in 1903 he was one of the most famous toreadors in Spain. Born in Elgsibar in Northern Spain of a well-to-do family, the new Governor was sent to the University of Salamanca, where he obtained his degree of Doctor in Law. It was during his university days that after a wager with some student companions, he first faced the bull in the arena. He acquitted himself very creditably and the plaudits which he received from the multitude completely turned his head away from dusty law books and stuffy courtrooms. His earnings reached 6000 to 7000 pesetas for a performance. In 1897 he accounted for 168 bulls, for an income of 400,000 pesetas.

Since his retirement Mazzantini has been prominent in local politics. He is a conservative.

FORMER CZAR'S BROTHER SAFE

By the Associated Press.

STOCKHOLM, Sept. 2[illegible].—Former Grand Duke Michael Alexandrovitch, brother of former Emperor Nicholas, who was appointed Regent of Russia when the Romanoff Dynasty was overthrown but later was exiled by the Bolsheviki, has succeeded in escaping from the Bolsheviki, together with his secretary and a sailor, according to announcement made by M. Sossionkia, Michael's aid, in the Svenska Dagbladet.

Michael is said to have made his escape in a motor boat, cruising along the River Haini to Irkutsk, from which place he subsequently went abroad and since has remained incognito.

$79

PAY $1.00 A WEEK

For this $100 Artophone Outfit

Consisting of:

Artophone Illustrated	$90.00
6 Double Records (12 selections)	5.00
1 Artophone Sapphire Point (for Edison Records); 1 Artophone Sapphire Ball (for Pathe Records); 200 Steel Needles, 1 large Record Album; 1 Record Cleaner	5.00
Total value	$100.00

Small deposit; $1.00 a week.

$79 COMPLETE

The beautiful Artophone, finished in oak or mahogany, ornaments the finest home. Our complete equipment enables you to play any record—your choice is unlimited. And the Artophone reproduces with a marvelous, lifelike tone, pure and clear.

Try the Artophone in Your Own Home. Simply select the style you like, pay a small deposit, and we deliver the outfit to you. When thoroughly satisfied with it, you pay only $1.00 a week.

We can make this great offer because we are manufacturers, and sell direct to you. With all middlemen's profits cut out, you get the benefit of the saving. **The demand is heavy,** select your Artophone now.

Out-of-town buyers, write for particulars.



The Artophone Company 1113 Olive Street, St. Louis

Memorial Park

The Reason and Inspiration

The return of our soldiers—the joyful homecoming—the inspiring reception—the deserved testimonials—the sorrow and grief and woe of those whose loved ones failed to return—the desire to put into concrete form the frequent suggestion of a fitting memorial to those who died in the service of their country.

The decision made to foster and erect a memorial monument—the next step was to find a proper setting—to finance its cost—and to arrange for its upkeep.

What better suggestion than a burial park—dedicated sacred to the memory of the dead—and so was developed Memorial Park.

The founders will erect an heroic monument in honor of America's soldier, sailor and marine dead.

Memorial Way—sweeping in majestic curves a distance of more than a mile throughout the length of Memorial Park—will be lined with memorial trees—one for each dead hero from St. Louis and its immediate vicinity, who died in the service of his country—to keep forever fresh his memory.

The roadways will be named after the hills and valleys, the cities and towns where American boys fought and died in foreign lands.

Suggestions and ideas to assist the founders in this purpose are earnestly solicited.

GROUNDS
Lucas and Hunt Road, 4000 feet north of Natural Bridge.

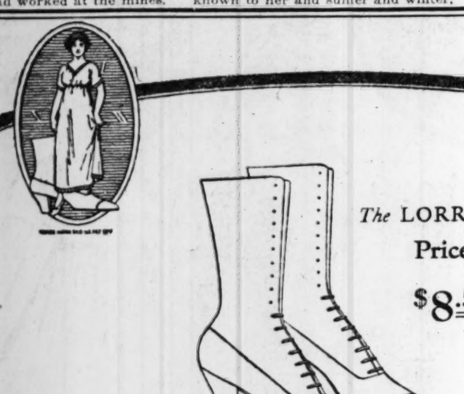
OFFICE
Central National Bank Building, Seventh and Olive Streets.

WOMAN A MINER 50 YEARS

WIGAN, England, Aug. 24.—Mrs. Bridget McHugh, the oldest "pit-brow" woman in the Pemberton coal field, has just died here at the age of 80 years. For more than half a century she had worked at the mines.

"Old Bridget," as Mrs. McHugh was familiarly called, was a hale and hearty, strongly built woman who could use a shovel in filling mine cars as well as any man and who was always looked upon as an expert pit-brow worker, few being her equal.

The shorter working day was unknown to her and summer and winter, rain or shine, she was accustomed to leave home at 5 o'clock every morning, and was in her place at the coal bank before the whistle sounded at 6. Her day continued until 5 or 6 at night. Mrs. McHugh was a grandmother and two of her sons are employed in the colliery where she worked so long.



The LORRAINE
Price
$8.50 to $10.00

For Women Not Easily Pleased

Women are pretty severe critics of shoes. Here is a new Walk-Over shoe, suiting many of the most critical. It pleases women who won't wear high heels and women who won't wear low heels. It has a Cuban heel on a street-boot so girlish-looking that a woman just reaches out for it. We have a great variety of other Walk-Over models.

Walk-Over
Shoes for Women
515 N. Sixth St., 612 Olive St.
Saint Louis

LOFTIS BROS. & CO.

LIBERTY BONDS ACCEPTED — DIAMONDS · WATCHES ON CREDIT — LIBERTY BONDS ACCEPTED

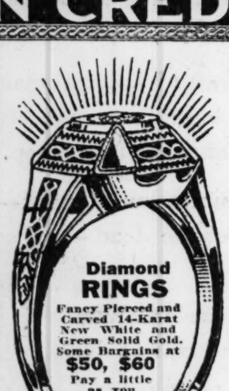
We are offering extra special values in every Diamond, Watch or other Jewelry placed on sale this month. Do not miss this opportunity to get bargains. The selection of a diamond is an important matter, hence you should buy of an old, reliable house, whose established reputation safeguards your interests.

Loftis Perfection Diamond Rings



This exquisite Diamond Ring stands alone as the most perfect ring ever produced, 14k solid gold.

$40 Rings, $1.00 a Week
$50 Rings, $1.25 a Week
$100 Rings, $2.50 a Week
$125 Rings, $3.00 a Week



Ready money need not trouble you when you deal with us, for you can open a charge account and pay in small amounts each week or month as you get paid.



1036—Silk Ribbon Bracelet Watch, high grade gold filled case, hand engraved, bright finish. Guaranteed 20 years. Full jeweled movement, gilt dial, at
$2.50 a Month..... $26

Tooth Mounting

Specially designed to display the beauty and brilliancy of the diamond; 14k solid gold. No. 483 is selling at
$2.50 a week. $100



Central 5052, Main 97, and Our Salesman Will Call

Call or Write for Catalog 905

OPEN DAILY TILL 6:30 P. M. WEDNESDAYS and SATURDAYS TILL 9:30 P. M.

LOFTIS BROS. & CO. ESTD 1858 — The Old Reliable, Original Diamond & Watch Credit House
Second Floor Carleton Building, 308 N. Sixth St., Near Olive, St. Louis

Today's Aid to Beauty

Hair is by far the most conspicuous thing about us and is probably the most easily damaged by bad or careless treatment. If we are very careful in hair washing, we will have virtually no hair troubles. An especially fine shampoo for this weather, one that brings out all the natural beauty of the hair; that dissolves and entirely removes all dandruff, excess oil and dirt; can easily be used at trifling expense by simply dissolving a teaspoonful of canthrox (which you can get at any druggist's) in a cup of hot water. This makes a full cup of shampoo liquid—enough so it is easy to apply it to all the hair instead of just the top of the head. This chemically dissolves all impurities and creates a soothing, cooling lather. Rinsing leaves the scalp spotlessly clean, soft and pliant, while the hair takes on the glossy richness of natural color, also fluffiness, which makes it seem much heavier than it is. After a canthrox shampoo, arranging the hair is a pleasure.—ADV.

Anyone acquainted with those little opportunity-bringers—Post-Dispatch WANT ADS?

How Much Tobacco Will My Heart Stand

A Question Vital to Every Man Who Smokes or Chews

IT MAY COST A PRECIOUS LIFE TO FIND OUT BY EXPERIMENT.

The heart of every user of tobacco bears a double burden. It does its allotted task and then forhts nicotine for you. As long as the heart wins he lives; when it loses he dies, but before the final victory of nicotine you pass through many stages of decline and decay and suffer many pangs. Hearts are like human beings—some are stronger than others, therefore some hearts will stand more tobacco than others, but there is a limit to what any heart can stand. The man who puts this additional strain on his heart a dozen times a day by smoking cigarettes, a pipe or cigars—or chewing tobacco—is taking a madman's chance with health and life to lose and nothing to win but the chance that he may not lose them. He is indulging in a costly habit at the expense of precious health. Ask any doctor anywhere and he will tell you that using tobacco is injurious and that it is far better to quit the habit than to experiment to find how much tobacco your heart will stand without serious results.

But the thought of quitting is unpleasant to most men—even to those who know that tobacco injures them—and to really quit takes more will power than they have and causes more suffering than they can voluntarily endure. To quit the habit make it easy for yourself by getting Nicotol tablets and taking them as directed. The habit really quits you and its departure is a pleasure equal to its indulgence.

If you want to know how much easier it is to quit the habit with Nicotol than without it, go twenty-four hours without tobacco and note what an effort it costs you, then begin using it as usual and taking Nicotol tablets. At the end of a week discontinue smoking or chewing for a day and it is probable you will have no desire to resume. At least your desire will be greatly diminished, and another week or two should make it not only possible, but a pleasure, to quit.

NOTE: Dr. Conner, formerly of Johns Hopkins Hospital, under whose advice Nicotol has often been used, said when this statement was shown to him: "I have known Nicotol to conquer the tobacco habit in less than ten days' time and I can therefore recommend it highly." When the doctor's statement was shown to one of our leading druggists he said: "Nicotol is truly a wonderful remedy for the tobacco habit, way ahead of anything we have ever sold before. We are authorized by the manufacturers to refund the money to every dissatisfied customer, and we would not permit the use of our name unless the remedy possessed unusual merit." Nicotol is sold in this city under an iron-clad money-back guarantee by all up-to-date druggists, including the Judge & Dolph, the Wolff-Wilson and the Enderle Stores.—ADV.

NATIONAL KITCHENS ADVOCATED AS PREVENTIVE OF DISTRESS

Secretary in British Food Ministry Says Consumer Would Not Be Penalized by Plan.

Special Cable to the Post-Dispatch.

LONDON, England, Sept. 12.—National restaurants and kitchens are recommended by C. A. McCurdy, parliamentary secretary to the Ministry of Food, for the prevention of distress among the poor of Great Britain during the coming winter. Mr. McCurdy derides the idea that the governmental measures affecting the food situation penalize the consumers.

"Look at our restaurant in New Bridge street," he said. "You can get a good meal there for 2 shillings (48 cents), including soup, fish, meat, two vegetables and dessert, all well cooked and decently served. What private restaurant comes anywhere near this? And our place is not only self-sustaining, but money making. We clear at least £100 ($500) a week, though profits were not all we aimed at. Our aim was merely to show other caterers how to provide cheap food.

"We have no advantage whatever over our competitors. We buy in the open market like the rest. I do not believe that the Englishwoman is inferior to her continental sister in cooking or anything else. British cooking is the best in the world when meat is plentiful and coal cheap, but perhaps is not so readily adaptable to high prices and short supplies common as that of France. It i csertain that national kitchens would be of great assistance to many a hard-worked housewife who finds it difficult to satisfy her children's appetites with food costing so much.

"The policy of the Ministry of Food is not to establish restaurants and kitchens itself, but to afford the local authorities and large employers of labor every possible advice and assistance in doing so. Any scheme we approve we will finance with a 10-year loan free of interest and repayable in 10 annual installments."

Copyright, 1919, by the Chicago Daily News.

COURSE IN PRACTICAL SOCIAL SERVICE WORK TO START SEPT 23

Series of Thursday Lectures Is Announced by Missouri School of Social Economy.

"Practical Social Service for Every Day Use" will be the subject of a series of weekly lectures at the Missouri School of Social Economy, 2221 Locust street, by Dr. George B. Mangold, the director, during the term which opens Sept. 23. It will be in addition to the usual courses. It is planned for men and women who do not wish to take up social service work as a profession, but are interested in practical methods and plans now in force in civic, philanthropic and reconstruction work.

Some of the subjects will be "The High Cost of Living and Some Preventives," "Social Service in Your Own Home," "Child Welfare," "After Effects of the War on Daily Livings," "Social Service and Democracy." Lectures will be given from 4 p. m. to 5:30 p. m. every Thursday afternoon.

Courses on Americanization, community service, labor problems, social reconstruction, child welfare, crime and its treatment, settlement work, methods of treatment for broken or depressed families, children's institutions, factory welfare, public welfare and public recreation are included in the regular school term. A handbook will be sent to all who telephone Bomont 2090.

ALLEN Y. M. C. A. SCHOOL DEAN

Will Have Charge of Business Instruction in Night Courses.

W. A. Allen, of the Treasury Department, Income Tax Division, formerly of Washington, D. C., has been appointed dean of the business courses of the Y. M. C. A. night schools, Grand and Franklin avenues. Joseph Licklider of the D'Arcy Advertising Co. has been appointed to take charge of the classes in advertising and John Raeburn Green, until recently of the State Department at Washintgon, will have charge of the classes in foreign trade. Antonio Kij will have charge of the course in Portuguese.

Alterations providing for a total enrollment of 2500 students have been completed. The faculty in accountancy and business administration of last year has been retained. The St. Louis Association of Retail Credit Men, the St. Louis Ad Club, the sales bureau of the Chamber of Commerce, and the St. Louis Automobile Manufacturers' and Dealers' Association are co-operating with the Y. M. C. A. schools in putting on courses in their respective lines.

THERE ARE FIVE WAYS of getting Want Ads to the Post-Dispatch office. Through your druggist, over your phone, by mail, by messenger or personal call—with no difference in prices.

LECTURES ON "CITIZENSHIP"

Catholic Women's League to Open Course at New Cathedral Hall.

A course of nonpartisan lectures on "Citizenship," the same as that given by the Equal Suffrage League of St. Louis in its ward schools, will be held under the direction of the Catholic Women's League, in the New Cathedral Hall beginning Sept. 22, and continuing for five successive Monday nights.

The program for the opening night will consist of two talks, "Legislative procedure," by Mrs. George Gellhorn, and "Progress of the Woman Movement," by Mrs. Frederic Blaine Clark, executive secretary of the Equal Suffrage League of St. Louis. The league of nations will be discussed during the course.

Mrs. Volney C. Turner, Mrs. Malcolm MacDonald and Mrs. Charles F. Stanley will assist on the opening night. Mrs. Ashley D. Scott, Mrs. Martin Shaughnessy and Miss Grace Taylor, who will act as hostesses at the meetings, assisted by other members of the league.

ENDERLE'S BIG 1c, 5c & 10c Drug Sale

Add 1c, 5c or 10c to Price of 1 Article and Get 2

Three Days Only—Monday, Tuesday and Wednesday, Sept. 15, 16, 17.

Bring this list with you so you will not overlook any of these big bargains. No mail or delivery orders accepted.

1c THESE ITEMS FOR 1c

15c 4 ozs. pure Peroxide Hydrogen ..... 2 for 16c
25c 8 ozs. pure Peroxide Hydrogen ..... 2 for 26c
40c 16 ozs. pure Peroxide Hydrogen ..... 2 for 41c
15c 1 lb. pure Epsom Salts— 2 lbs., 16c
15c 1 lb. pure Sulphur. 2 lbs., 16c
15c 1 lb. pure Baking Soda— 2 lbs., 16c
25c 8 ozs. Dickinson's Witch Hazel ..... 16 ozs. for 26c
20c 2 ozs. pure Glycerine— 4 ozs., 21c
25c 2 ozs. Arom. Cascara— 4 ozs., 26c
10c Toothache Wax ..... 2 for 11c
$1.00 Nux & Iron ..... 2 for $1.01
25c Orris Tooth Powder 2 for 26c
25c Antiseptic Tooth Powder— 2 for 26c
25c Everybody's Safety Razor— 2 for 26c
25c Razor Hones ..... 2 for 26c
50c Leslie Safety Razor. 2 for 51c
5c Stystic Pencils ..... 2 for 6c
25c Trench Mirrors ..... 2 for 26c
$1.00 Razor Strops ..... 2 for $1.01
$1.25 Razor Strops ..... 2 for $1.26
$1.50 Razor Strops ..... 2 for $1.51
25c Chanicura ..... 2 for 26c
50c Chanicura ..... 2 for 51c
10c Liquid Court Plaster. 2 for 11c
25c Bronkitone ..... 2 for 26c
50c Bronkitone ..... 2 for 51c
10c LePage's Mucilage ..... 2 for 11c
10c LePage's White Paste. 2 for 11c
10c Livertonic Pills ..... 2 for 11c
25c Livertonic Pills ..... 2 for 26c
50c Kidney Plasters ..... 2 for 51c
5c ¼ lb. Mule Team Borax. 2 for 6c
20c lb. Mule Team Borax. 2 for 21c
25c Stearn's Genuine Haarlem Oil Capsules ..... 2 for 26c
50c Stearn's Genuine Haarlem Oil Capsules ..... 2 for 51c
10c tube Camphorice ..... 2 for 11c
10c box Emery Boards ..... 2 for 11c
10c DeLuxe Rouge ..... 2 for 11c
50c Diana Rouge ..... 2 for 51c
50c Dr. Charles Face Powder— 2 for 51c
25c (bottle of 100) Hinkle's Cascara Pills ..... 2 for 26c
50c Gout & Rheumatic Tablets— 2 for 51c
$1.00 Vigortone Tablets 2 for $1.01
5c Art Gum ..... 2 for 6c
25c Germ Killer ..... 2 for 26c
45c Germ Killer ..... 2 for 46c
75c Germ Killer ..... 2 for 76c
15c Pocket Combs ..... 2 for 16c
10c Angel's Beauty Tints. 2 for 11c
25c Toothbrushes ..... 2 for 26c
25c White Pine Syrup ..... 2 for 26c
50c White Pine Syrup ..... 2 for 51c
75c oz. Perfumes ..... 2 for 76c
$1.50 oz. Perfumes ..... 2 for $1.51
30c Francette Face Powder. 2 for 51c
25c Nichol's After Shaving. 2 for 26c
25c Nichol's Foot Balm ..... 2 for 26c
25c Nichol's Nasal Cream. 2 for 26c
10c Nichol's Snot Remover. 2 for 11c
10c Wash Cloths ..... 2 for 11c
25c Bromide Quinine Tablets— 2 for 26c
10c Remmer's Tar Soap ..... 2 for 11c
25c Asentic Ointment ..... 2 for 26c
25c Lightning Rat and Roach Paste ..... 2 for 26c
25c Jac Mino Talcum Powder— 2 for 26c
15c Fulton Talcum Powder. 2 for 16c
15c Aluminum Drinking Cups 2 for 16c
10c Quick and Easy Shaving Soap —2 for 11c
10c Bottle Ink ..... 2 for 11c
50c Scissors ..... 2 for 51c
15c Rubber Sponges ..... 2 for 16c
25c Skeeto ..... 2 for 26c
25c Samuel's 3-P. Carsul 2 for 26c

5c THESE ITEMS FOR 5c

25c Nature's Remedy ..... 2 for 30c
10c Violet Glycerine Soap. 2 15c
10c Diamond Dyola Dyes. 2 15c
10c doz. Aspirin Tabs.. 2 doz., 15c
25c Remova Corn ..... 2 for 30c
10c box of Corn or Bunion Plasters ..... 2 for 15c
25c doz. 3-grain Quinine Capsules —2 for 30c
15c Wistaria Talcum ..... 2 for 20c
20c Williams' Talcum ..... 2 for 25c
10c Williams' Shav. Stick. 2 15c
35c set of 6 Blades for Gem or Ever-Ready razors. 2 sets, 40c
25c Waldorf Lip Sticks ..... 2 for 30c
10c Haarlem Oil ..... 2 for 15c
35c Zemo ..... 2 for 40c
25c O'Neill's Vegetable Remedy— 2 for 30c
10c roll Adhesive Tape ..... 2 for 15c
10c Shinola, black ..... 2 for 15c
10c Toothbrushes ..... 2 for 15c
10c RediHeat ..... 2 for 15c
10c Sulphur and Cream Tartar Lozenges ..... 2 for 15c
15c Junior Manicure Sets. 2 for 20c
50c box of Stationery ..... 2 for 55c
15c oz. Camphorated Oil— 2 ozs. for 20c
25c Pana-Straw Hat Cleaner— 2 for 30c
25c Pana-Straw Hat Dye. 2 for 30c
25c Waneta Foot Tablets. 2 for 30c
10c Nichol's Charcoal Lozenges. 2 for 15c
25c Nichol's Cleaning Fluid 2. 30c
10c D. & R. Cold Cream Tubes. 2 for 15c
10c Olivette Soap ..... 2 for 15c
25c DeWitt's Catarrh Balm 2. 30c
35c Gets-It Corn Cure ..... 2 for 40c

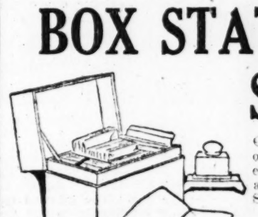
10c THESE ITEMS FOR 10c

65c lb. Absorbent Cotton. 2 for 75c
50c Snake Oil ..... 2 for 60c
25c Asentin ..... 2 for 35c
$1.00 Specific No. 1—A valuable blood purifier ..... for $1.10
25c Blue Jay Corn or Bunion Plasters ..... 2 for 35c
$1.00 Beef, Iron and Wine full pints ..... 2 for $1.10
$1.00 Guaranteed Hot-Water Bottle or Fount. Syringe. 2. $1.10
$1.50 Guaranteed Hot-Water Bottle or Fount. Syringe. 2. $1.60
$2.00 Guaranteed Hot-Water Bottle or Fount. Syringe. 2. $2.10
NOTE—You can take one each—bottle and syringe if you wish.
25c Digestall ..... 2 for 35c
50c Digestall ..... 2 for 60c
35c Omega Oil ..... 2 for 45c
50c Waldorf Rouge ..... 2 for 60c
25c Liquid Veneer ..... 2 for 35c
25c Red Bug Poison (Corrosive Sublimate) ..... 2 for 35c
25c Muster-Rub ..... 2 for 35c
25c P. D. & Co.'s Germicidal Soap —2 for 35c
25c Big Value Manicure Sets— 2 for 35c
60c Walnutta ..... 2 for 70c
$1.00 Magic Depilatory. 2 for $1.10
25c Vogue Royal Talcum Powder —2 for 35c
25c Vogue Liq. Complexion Powder ..... 2 for 35c
50c Vogue Liq. Complexion Powder ..... 2 for 60c
25c Salinos ..... 2 for 35c
25c Red Cross Toothache Outfit— 2 for 35c
25c Cantina Bouquet Face Powder —2 for 35c
$1.00 Woman's Health Restorer— 2 for $1.10
50c Lapactic Pills (100 bottle)— 2 for 60c
75c Quinine Hair Tonic. 2 for 85c
30c Kolynos Tooth Paste. 2 for 40c
$1.00 bottle 100 3-grain Quinine Pills ..... 2 for $1.10
25c Schoenfeld's Tea ..... 2 for 35c
50c Orazin Tooth Paste. 2 for 60c
25c Luzo's Tooth Powder. 2 for 35c

QUALITY—5—STORES
Sixth and Chestnut. Broadway and Market.
Grand and Olive. Grand and Arsenal.
Eighth and Pine.

The Store for Gifts

BOX STATIONERY SPECIAL!



Choice of Highland Linen and other fabrics—either paper and envelopes or cards and envelopes; assorted colors to choose from. Specially priced at

50c

The New Designs in Crane's and Whiting's Box Stationery Are Now on Display

We Engrave and Print Wedding Invitations and Announcements; Also Visiting and Business Cards.

At Hyatt's You Will Always Find—
Complete Assortments of Birthday Cards and Cards for All Occasions

Fountain Pens—Self-Filling—Special at, $1.50 | Full Line Loose-Leaf Diary and Address Books

Pencil Boxes, Paint Sets and School Supplies

Hyatt's
Established 1868
417 North Broadway
Between Locust and St. Charles
Mail Orders Promptly Filled

Complete Line of Waterman and Shaeffer Fountain Pens

THE PIPELESS HEATING SYSTEM

Has proven to be the most tremendously efficient and economical heating plant for homes, stores, schools and churches yet developed. May be installed in old houses without disturbing walls or plaster. Saves ¼ to ½ fuel, and the low cost of installation will surprise you. We have all the popular makes—the Buck's, Mueller, Ro-Ro-King and Jewel. Notify us and a representative will call.

The Wm. Anderson Heating Co.
Olive 5854. 826 Chestnut. Victor 3433J.

N-TABS (Tablets)
For the Prompt Relief of HEADACHES
SLIGHTLY LAXATIVE

TO FIND A CAPABLE OFFICE HELPER is an urgent matter sometimes. Get him through the "Want" columns.

BLUE RIBBON MALT EXTRACT
PREMIER FOOD PRODUCTS COMPANY
DECATUR ILLINOIS

GOOD OLD-TIME BEER

The kind of Beer that you used to buy—real, old "honest-to-goodness" beer—with all the properties of the old-time stuff—

Made at Home

with very little effort and for

ONE CENT A GLASS

Go to your grocer or druggist and get a can of the famous

BLUE RIBBON MALT EXTRACT

with which is included a package of fine Oregon Hops and full instructions for making five gallons of real beer.

$1.25 Can Makes Five Gallons
One Cent a Glass

PREMIER FOOD PRODUCTS CO.
618 CHESTNUT

"Gets-It" Peels Corns Painless

Off They Come In Skin. 2 or 3 Drops



There's a murderous get rid of corns, and peaceful, glorious "gets" way. After you have you will say "never ag

Cut It? Quit It! "Ge methods. This is beca the only corn-remover makes corns peel off ju skin. Two or three dr work, without fussing apply it in 5 or 3 secon mediately. "Gets-It" do eut bandages, plasters knives or razors. Get t pain at once, so that yo play without corn tortu use "Gets-It." It never "Gets-It," the only money-back corn-remover trifle at any drug store Lawrence & Co., Chicago Sold in St. Louis and the world's best corn re Dolph Drug Co., Wolff-W Enderle Drug Co., Pauley fer Drug Co., Johnson and Winkelmann Chem. ADV.

ALKALI IN SHA BAD FOR WASH

Most soaps and prep contain too much alkali, injurious, as it dries makes the hair brittle.

The best thing to us cocoanut oil shampoo, f and entirely greaseless cheap and beats anyth pieces. You can get thi store, and a few ounces whole family for month

Simply moisten the h and rub it in, about a all that is required. It dance of rich, creamy l thoroughly and rinse The hair dries quickly and is soft, fresh lo fluffy, wavy and easy sides, it loosens and ta particle of dust, dirt an



Cuticura Is What For Your Hair a

Dandruff kills the hair. dandruff. Try this treat retiring:rub Cuticura Oint ings all over the scalp. shampoo with Cuticura water. Rinse with tepid wa usually disappears, hair st becomes thick, live and hea

Be sure to test the fascinatin Cuticura Talcum on your sk ment and Talcum 25c. each

CUT THIS OU

Old English Recipe Catarrhal Deafness a Head Noises.

If you know of some o bled with Catarrhal Noises or ordinary catar formula and hand it to may have been the means poor sufferer perhaps fr Eeas. In England scient time past have recogniz is a constitutional disea sarily requires constitutio

Sprays, inhalers and n liable to irritate the delic and force the disease ear, which frequently ness, or else the disease down the air passages to which is equally as dan lowing formula, which is in the damp English clim tutional treatment, and especially efficacious to who live under more fa conditions:

Secure from your drug Parmint (double strength home and add to it ¼ p and a little granulated dissolved. Take one tab times a day. This will o relief from distressing Clogged nostrils should become easy and hearing inflammation in the eus reduced. Parmint used directly upon the blood a faces of the system and tion that helps to obtain sults. The preparation is costs little and is pleasan person who has catarrh or is hard of hearing s treatment a trial.—ADV.

Anyone Now Ca Pretty Curls and

Here's a hair curling decidedly "worth while apply a little liquid sl clean toothbrush, draw the hair from root to tip ing when you look in t will be astonished and d your hair has dried curls as you've ever s ness will look so natu guess it was artificially

You can obtain liquid drug store and a few c long time. It is neit greasy and is pleasant doubly useful because as a beneficial dressin hair soft, silky and lust trial you will never g barous curling iron.—Ad

Rupt

Cured without surgic

WM. A. LEWI
670 Star Bldg., 12th

"Gets-It" Peels Off Corns Painlessly

Off They Come Like Banana Skin, 2 or 3 Drops, That's All.

There's a murderous, painful way to get rid of corns, and then there is the peaceful, glorious "peel-it-off" "Gets-It" way. After you have tried "Gets-It" you will say "never again" to all other



Cut It? Quit It! "Gets-It" Peels It!

methods. This is because "Gets-It" is the only corn-remover on earth that makes corns peel off just like a banana skin. Two or three drops will do the work, without fussing or trouble. You apply it in 2 or 3 seconds. It dries immediately. "Gets-It" does the rest, without bandages, plasters, blood-bringing knives or razors. Get rid of that corn-pain at once, so that you can work and play without corn torture. Be sure to use "Gets-It." It never fails.

"Gets-It," the only sure, guaranteed, money-back corn-remover, costs but a trifle at any drug store. M'f'd by E. Lawrence & Co., Chicago, Ill.

Sold in St. Louis and recommended as the world's best corn remedy by Judge & Dolph Drug Co., Wolff-Wilson Drug Co., Enderle Drug Co., Pauley Drug Co., Keller Drug Co., Johnson Bros. Drug Co. and Winkelmann Chem. & Drug Corp.—ADV.

ALKALI IN SHAMPOOS BAD FOR WASHING HAIR

Most soaps and prepared shampoos contain too much alkali, which is very injurious, as it dries the scalp and makes the hair brittle.

The best thing to use is Mulsified cocoanut oil shampoo, for this is pure and entirely greaseless. It's very cheap and beats anything else all to pieces. You can get this at any drug store, and a few ounces will last the whole family for months.

Simply moisten the hair with water and rub it in, about a teaspoonful is all that is required. It makes an abundance of rich, creamy lather, cleanses thoroughly and rinses out easily. The hair dries quickly and evenly, and is soft, fresh looking, bright, fluffy, wavy and easy to handle. Besides, it loosens and takes out every particle of dust, dirt and dandruff.

—ADV.



Cuticura Is What You Need For Your Hair and Scalp

Dandruff kills the hair. Cuticura kills dandruff. Try this treatment. Before retiring rub Cuticura Ointment into partings all over the scalp. Next morning shampoo with Cuticura Soap and hot water. Rinse with tepid water. Dandruff usually disappears, hair stops falling and becomes thick, live and healthy.

Be sure to test the fascinating fragrance of Cuticura Talcum on your skin. Soap, Ointment and Talcum 25c. each everywhere.

CUT THIS OUT

Old English Recipe for Catarrh, Catarrhal Deafness and Head Noises.

If you know of some one who is troubled with Catarrhal Deafness, head noises or ordinary catarrh, cut out this formula and hand it to them and you may have been the means of saving some poor sufferer perhaps from total deafness. In England scientists for a long time past have recognized that catarrh is a constitutional disease and necessarily requires constitutional treatment.

Sprays, inhalers and nose douches are liable to irritate the delicate air passages and force the disease into the middle ear, which frequently means total deafness, or else the disease may be driven down the air passages towards the lungs, which is equally as dangerous. The following formula, which is used extensively in the damp English climate, is a constitutional treatment, and should prove especially efficacious to sufferers here who live under more favorable climate conditions:

Secure from your druggist 1 ounce of Parmint (double strength). Take this home and add to it ¼ pint of hot water and a little granulated sugar; stir until dissolved. Take one tablespoonful four times a day. This will often bring quick relief from distressing head noises. Clogged nostrils should open, breathing become easy and hearing improve as the inflammation in the eustachian tubes is reduced. Parmint used in this way acts directly upon the blood and mucous surfaces of the system and has a tonic action that helps to obtain the desired results. The preparation is easy to make, costs little and is pleasant to take. Every person who has catarrh or head noises or is hard of hearing should give this treatment a trial.—ADV.

Anyone Now Can Have Pretty Curls and Waves

Here's a hair curling secret that is decidedly "worth while." At bedtime apply a little liquid silmerine with a clean toothbrush, drawing this down the hair from root to tip. In the morning when you look in your mirror you will be astonished and delighted to find your hair has dried in as beautiful curls as you've ever worn. The waviness will look so natural no one will guess it was artificially acquired.

You can obtain liquid silmerine at any drug store and a few ounces will last a long time. It is neither sticky nor greasy and is pleasant to use. It is doubly useful because of also serving as a beneficial dressing, keeping the hair soft, silky and lustrous. After one trial you will never go back to the barbarous curling iron.—Adv.

Rupture

Cured without surgical operation.

WM. A. LEWIN, M. D.

670 Star Bldg., 12th and Olive

3 ILLINOIS G. O. P. HAVE EAR TO SENATE PHONE

McKinley, Shurtleff, and Deneen All but Open Candidates for 1920.

Special to the Post-Dispatch.

SPRINGFIELD, Ill.—Three Illinois Republicans are all but announced candidates for the United States senatorship of 1920. There may be others on the way, but the State fair round-up of party leaders produced the following trio, who are to all intents and purposes now in the running:

Congressman William B. McKinley of Champaign.

Former Gov. Charles S. Deneen of Chicago.

Former Speaker Edward D. Shurtleff of Marengo.

Of these three Congressman McKinley comes the closest to being a declared candidate. His campaign organization has been working busily and his Chicago headquarters are soon to be opened. Representative Shurtleff has made up his mind to go and his legislative friends are now busily working for him in the downstate counties.

Deneen Yet Noncommittal.

Deneen is noncommittal, but there is every surface indication, politically, that his senatorial announcement will be made in due time.

All three of these men have been in Springfield this week, and there have been many quiet conferences, but not a single definite statement came from any camp. The disposition of each of the three seemed to be to hold back from anything precipitate.

The absent element has been the city hall crowd from Chicago. Mayor Thompson, who still is Republican national committeeman from Illinois, was not here, and there was no definite word that indicated what the city hall will do on the senatorship. Some of the leaders seemed to think that the hall will support either Congressman Madden or Congresman William E. Mason.

The entrance of Mr. Shurleff as a candidate, which seems to be assured, tends to remove Congressman Copley of the Aurora-Joliet district from the running, inasmuch as Mr. Shurtleff and Mr. Copley are from the same district, and the presumption is strong that the two will not become senatorial rivals. One man who ought to know made the positive statement that Col. Copley has definitely determined not to be a candidate. The Shurtleff condidacy also tends to indicate that Col. B. M. Chiperfield of Canton is not to be a sensational starter. The inside gossip all along has been that Col. Chiperfield will not run if Mr. Shurtleff intends to go.

Waits on Lowden's Race

The hesitation and reticence of the senatorial field to start something seems to have been instigated largely by the uncertainty that prevails over the governorship, and that is due entirely to the brakes that have been applied to Gov. Lowden's presidential candidacy by the Illinois lieutenants of the executive.

National political conditions have been such, it is understood, as to cause the wise friends of all presidential possibilities to hold off for the present in opening a prenational convention campaign and the determination was reached some time ago that no effort would be made during State fair week to inaugurate a hurrah boom for Gov. Lowden here in Illinois.

Had the latter been the program undoubtedly a very large field of candidates for the Republican nomination for Governor would have been found ready to get into the going as soon as it became a certainty that Gov. Lowden himself would not be a candidate for renomination.

The general impression among the politicians was that there will be nothing formidable attempted in any quarter until after the primaries on Sept. 10, when delegates for the constitutional convention will be nominated.

PAINTERS ON SCHOOL ROOF FIND CARVED DATES OF OLD

Men Now Immersed in Business Affairs Cut Them in Slate 45 Years Ago.

Special to the Post-Dispatch.

MEXICO, Mo.—Painters on the North Central school building this week discovered many interesting names and dates carved in the State shingles on the roof and they recall to the mind of the grown men of Mexico, now immersed in their business, the days of their youth. Men who have since died were among those carved there during their grade school days.

One thing remarkably consistent about the dates was the name of the month. Almost all were either in September when school opened or in May or June when it closed. This indicates that the adventurous youth had not dared to go on the high roof of the school building until he was without the jurisdiction of the teachers or early in the school year when the rules were not so rigidly enforced.

Some names on the slate which had been carved perhaps earlier than some of those that could be deciphered had been worn out by the rain and sleet until only an outline of fragments of the whole could be seen.

Of those decipherable was the name of William Garrett, carved in 1874, which was the oldest. The building was erected in 1873, James Gass, 1878, was the next oldest.

$18,000 for Tapestries.

LONDON.—Five panels of Flemish tapestry, woven with scenes from the life of King David, sold at Christie's for $18,000.

A GOOD BOARDING HOUSE IS a highly useful business enterprise and earns profits if it is well advertised in the "Want" columns.

We Accept LIBERTY BONDS at Their Face Value.

GOLDMAN BROS. Close Saturday at 6:30 P. M.

GOLDMAN BROS.

Give This Beautiful Blue Bird DINNER SET FREE



FREE

Absolutely Free With Every Purchase of $10 or Over, Either on Cash or Credit Purchases

This wonderful new creation in a Blue Bird Dinner Set will lend a tone of refinement to any table. We have a limited number, get one absolutely free while they last—at Goldman Bros., Olive, near Eleventh.



EASY TERMS TO SUIT!

A more beautiful William and Mary Dining-Room Outfit has never been offered before at this low price and on our easy terms. If you paid double the price we ask you could not equal this great value. You are at liberty to purchase the entire suite or any of the articles separate. Bride and groom or prospective home furnishers! This is an opportunity to start right. See this great value—it will pay you.

REMEMBER OUR GREAT FREE OFFER

Special Lino. Sale



We quote a special price on this heavy Lino. See our large line. Special price per square yard for this sale..... **69c**

Whole Rooms Covered on Terms to Suit

Special Announcement!

Goldman Bros. Announce Their Agency for the Wonderful and Renowned "Harmonola" Phonograph!

Why pay more when you can save from $25 to $50 on any phonograph you buy from us over the expensively advertised names and makes. Would you not rather buy a phonograph on its own merits and thus save money? Goldman Bros. offer you a larger and more beautiful machine in the Harmonola, for less money and on easier terms. For beauty, size, workmanship, finish, durability and clearness of tone the Harmonola ranks with the finest phonograph ever produced. It is a wonderful machine with a nation-wide reputation. It has extra large reproducer, adjustable to play any and all records without removing and inconvenience. It has the celebrated STANDARD "SAAL" MOTOR—multiple triple spring—ABSOLUTELY GUARANTEED. The Harmonola comes in mahogany, oak, fumed oak or American walnut. Do not forget, WE GIVE ABSOLUTELY FREE WITH EVERY PHONOGRAPH 12 UP-TO-DATE RECORDS to start your record library. GET OUR PRICES AND TERMS—IT WILL PAY YOU.

FREE With Every Phonograph **12** Up-to-Date Selections.



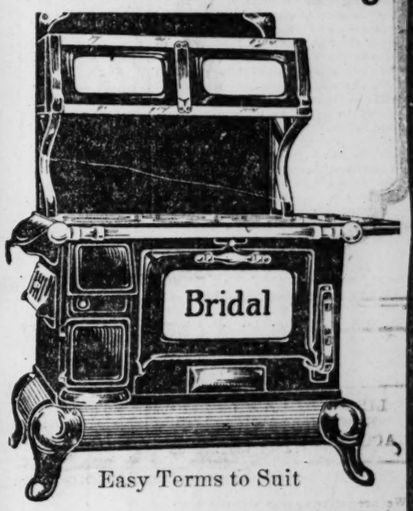
Let Us Show You How to Save From $25 to $50 on Your Phonograph!

Wonderful Illinois "1892 Brand" Pure Aluminum



(Exactly as here shown). By means of our wonderful club plan, wherein we sell a great number of these Sets, we are enabled to offer the most wonderful Aluminum Cooking Outfit ever assembled. Worth considerably more than we ask for it. We call especial attention to the large pieces this Set comprises. No Set has ever been assembled like it. Each piece is big and useful—nothing cheap and undersized. It is made of the heaviest gauge pure guaranteed "Illinois 1892" brand pure aluminum. Each and every piece is distinctly stamped on the bottom. Do not overlook this wonderful opportunity—the chance of a lifetime. On special sale..... **$29.75**

Massive Bridal Range



Easy Terms to Suit

No range at $60 can equal this fine Bridal Range. Massively built—stands on sanitary elevated base—has beautiful new style warming closet only found on finest ranges. See it on special sale at Goldman Bros..... **$49.75**

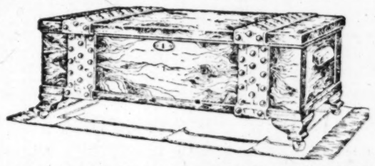
Remember Our Great Free Offer.

$1 PER MONTH BUYS THIS MASSIVE "Brassoid" Bed



We place on special sale this wonderful BRASSOID BED. Something new—something different. A bed that can never tarnish. Finest bed ever placed on sale for such a low price—most remarkable offer—worth considerably more than we ask for it. (Has 2-inch posts.) See it on special sale—it will pay you. **$19.75**

$1 Per Month Buys This Large Brass-Bound Cedar Chest



A small investment in a fine Cedar Chest will save you many dollars' worth of clothes. Made of finest Tennessee red cedar. Heavily bound with brass strips, held with heavy brass nails. An ornament to any room, in addition to being useful. Price. **$19.75**

$1 Per Month Buys Rugs 2 in 1



Reversible—Can Be Used on Either Side

See these beautiful Rugs—not cheap kind advertised every day. Seamless and come in the most beautiful patterns and shades. Full size, 9x12 feet. Worth considerably more than the price quoted. Extra heavy, can be used for parlor, library, dining room or bedroom. On Special Sale at..... **$18.75**



WE SELL FOR CASH OR CREDIT. 30, 60 or 90 DAYS CONSIDERED CASH

GOLDMAN BROS.

1104-6-8 OLIVE STREET

If You Live Out of St. Louis PAY US A VISIT

We Sell On Easy Payments or Cash, No Matter Where You Live

WE PAY THE FREIGHT TO YOUR TOWN ON ALL PURCHASES

How to Instantly Have a Beautiful White Skin

A Free Prescription Does This for You. You Can Prepare It at Your Home.

New York: It is my own discovery and it takes just one application to get such marvelous results, says Mae Edna Wilder, when her friends ask her about her wonderful white skin and the improved appearance of her hands and arms. You can do the same thing if you follow my advice, she says. I feel it is my duty to tell every girl or woman what this remarkable prescription did for me. Just think of it. All this change in a single application. I never tire of telling others just what brought about such remarkable results. Here is the identical prescription that whitened my skin and removed every defect from my face, neck, hands and arms. Until you try it you can form no idea of the marvelous change it will make. The prescription which you can prepare at your own home is as follows: Go to any grocery and get ½ cents worth of ordinary oatmeal, and from any drug store a bottle of derwillo. Prepare the oatmeal as directed in every package of derwillo and apply night and morning. The first application will astonish you. It makes the whole surface white, transparent, smooth and velvety. I especially recommend it for freckles, tan, sun spots, coarse pores, dark, sallow, rough skin, ruddiness, wrinkles, and in fact, every blemish the face, neck, hands and arms are heir to. If your neck is dark one application of this Derwillo-Oatmeal combination will make it look as white as a lily. It is absolutely harmless and will not produce or stimulate a growth of hair. No matter how rough and unsightly the hands and arms, or what abuses they have had through hard work and exposure to the sun and wind, this prescription will work a wonderful transformation in hours at the most. Thousands who have used it have had the same results as I have had.

NOTE—To get the best effect be sure to follow the complete directions contained in every package of Derwillo. You have only to get derwillo and oatmeal. You need nothing else and it is so simple that anyone can use it, and no one to give that any girl or woman can afford it. Druggists and department stores guarantee that there will be a noticeable improvement after first application or they will refund the money. It is sold in this city at all toilet counters under a money-refund guarantee by all department stores and druggists, including Wolff-Wilson, Judge & Dolph, Johnson Bros. and the Enderle Drug Co.—ADV.

Kidney Remedy for 40 Years A Pronounced Success

When kidney diseases have been successfully treated for a period of more than forty years, it is reasonable to assume that the remedy therefore must possess unusual merit. Such is the remarkable record of Warner's Safe Kidney and Liver Remedy. Without its ability to give relief and benefit its users so that they would continue its use, it could not have existed 40 months, much less 40 years, of its enviable record. Many letters have come to us to prove that it has been a household remedy for years and years. Here is what one grateful woman has recently written:

"I wish to say that your remedies have been used in our family for fifteen years. We are never without a bottle of Warner's Safe Kidney and Liver Remedy in our home, and it has saved many a doctor's bill. It is a wonderful medicine for all diseases of the kidneys and liver."—(Signed) Florence E. Schmidt, R. F. D., No. 1, Dunkirk, Ohio.

For the elimination of poisons due to impaired kidney action, Warner's Safe Remedy was famous for 25 years before this woman so judiciously began its effective use. There are thousands of people who realize that their general health depends upon their kidneys and have found Warner's Safe Kidney and Liver Remedy a reliable family medicine. Forty years ago it was named "Safe" because it is SAFE absolutely, equalizing the work of both the kidneys and liver. Satisfactory results are obtained in the most severe cases, and it is sold by Wolff-Wilson Drug Co., and all leading druggists. A sample sent on receipt of ten cents. Warner's Safe Remedies Co., Dept. 245, Rochester, N. Y.—ADV.

Chemist Wins Lasting Gratitude

"I tried several doctors and all kinds of medicine, and had at last given up all hope of getting better. I did not think it possible that any medicine could be so wonderful in its effect as Mary's Wonderful Remedy has proven in my case. You sure have won my lasting gratitude. I could not work at all and had constant pain in my stomach before taking your medicine. It is a simple, harmless preparation that removes the catarrhal mucus from the intestinal tract and allays the inflammation which causes practically all stomach, liver and intestinal ailments, including appendicitis. One dose will convince or money refunded. Wolff-Wilson Drug Co., Judge & Dolph's 3 Stores, Enderle Drug Co's 5 Stores, Cloughly-Koppenbrink, Cloughly Bros. 2 Stores, Cloughly-Brown, Pauley Drug Co's 4 Stores, H. J. Landers, Carondelet, Mo., and druggists everywhere. —ADV.

WATERBUGS

The nastiest species of the cockroach family, and other cockroaches cleaned out with

GETZ COCKROACH POWDER

MADE AND SOLD BY

W. D. HUSSUNG

1139 Pine Street. Both Phones. Contract taken to clean out Cockroaches, Bed Bugs, Rats and Mice.

WHEN RHEUMATIC PAINS HIT HARD

Have Sloan's Liniment ready for those sudden rheumatic twinges.

DON'T let that rheumatic pain or ache find you without Sloan's Liniment again. Keep it handy in the medicine cabinet for immediate action when needed. If you are out of it now, get another bottle *today*, so you won't suffer any longer than necessary when a pain or ache attacks you.

Apply it *without rubbing—for it penetrates*—giving prompt relief of sciatica, lumbago, neuralgia, lameness, soreness, sprains, strains, bruises. Be prepared—keep it handy.

All druggists—35c, 70c, $1.40.

Sloan's Liniment *Keep it handy*

The quick, efficient and inexpensive way to accomplish many things in buying, selling, renting, exchanging is through Post-Dispatch WANTS.

FITS

Dr. May's Treatment conquers worst cases of Epilepsy, Spasms, Convulsions, Nervous Disorders. Guaranteed $2.00 bottle sent Free. STATE AGE and W. E. MAY, 648 PEARL ST., NEW YORK

LOFTIS BROS. & CO.

DIAMONDS — WATCHES

CREDIT AT CUT PRICES

Business partners are seeking each other through Post-Dispatch Wants.

PILES CURED

WITHOUT THE KNIFE By Dr. Henrich's Method TO STAY CURED

No Cutting. No Pain. No Chloroform. No Hospital. No Danger. No Loss of Time. EXAMINATION FREE every day. Thursday afternoon I am at the Belleville House, Belleville, Ill. Call or write at once for References. Piles always get worse the longer you wait. Ruin your health and shorten your life. DR. W. F. HENRICH, the Reliable Specialist for Piles, Fistula, Fissure, Etc. 1503 College Avenue, East St. Louis, Ill.

CAPT. M'DONALD TELLS OF FIGHTING IN RUSSIA

Wounded 34 Times, He Was on Several Occasions Near Death at Hands of Bolshevists.

Capt. Alexander C. McDonald, who served in France with G Company, 138th (St. Louis) Infantry, and who has returned to his home, 4868A Natural Bridge road, after service with the American army in Northern Russia, bears 34 scars, having suffered 19 bayonet wounds; two bullet wounds and 13 injuries from shells and hand grenades. He has the French Croix de Guerre for Russian service.

To a Post-Dispatch reporter Capt. McDonald described the hardships of army life in Russia, details of a rear-guard action he fought on snow shoes against Bolshevists, and the plight of his men when entrapped on the Dvina River by a Bolshevist gunboat.

"With several other officers, I was sent to Russia last spring, mainly to protect peaceful people up there from the depredations of Bolshevists, and also to help feed the starving population," said the Captain.

"Arriving at Archangel, I was put in command of A Company, 339th Infantry and ordered to Ustmorg, about 295 miles northwest. We had to march all the way in snow shoes.

British Emergency Rations.

Our only food was the British emergency ration, corned beef, hardtack and lime juice. We remained only a short time in the Ustmorg section, seeing practically nothing of the Bolshevists, who never did any attacking.

"In a short time, we received a telephone message to return to Archangel to prepare to sail for the States. Our instructions were to make the Dvina River and then to float to Archangel on barges.

"The return trip to the Dvina was even worse than the trip up. Our food had by this time almost given out and our feet were in a terrible condition from so much marching in snow-shoes.

"I appointed myself and some other officers the rear guard of the company and made myself the 'point,' that is, the man fartherest to the rear.

"A party of Bolshevists pursued us all the way. One day, when still about 45 miles from the Dvina, I decided to dispense with my snowshoes, which were cutting my feet terribly. I laid my rifle down and knelt to remove them. Just then the advance guard of the Bolshevists came up. I was almost snow blind and did not observe them till they were very close. Before I could rise, one of them kicked me violently in the right side, breaking two of my ribs. Then while I was lying in the snow, all five of them jumped upon me, trampling me and jabbing me with their bayonets. My only defense consisted in kicking out with my snowshoes. Just when I had given up hope for myself, the remainder of my rearguard appeared and in a short time killed the five Bolshevists."

Finally Arrive at the Dvina.

The company finally reached the Dvina and succeeded in getting aboard a barge, after the British gunboats had chased the Bolshevik fleet from the vicinity.

"We were floating down the river behind a British tug when a Bolshevist gunboat was sighted bearing down on us at full speed," continued Capt. McDonald. "The tug cut loose and fled down the river. It looked for a moment as if it was all up with us. Suddenly, however, a British monitor, farther down the river, started to our rescue.

"A battle between the monitor and gunboat began, with our barge in between. To make the situation worse, the barge went aground on a sand bar. I saw it was imperative to get my men off the barge as quickly as possible. With another officer and two privates I stepped over the side and started walking to shore to see if the stream was shallow enough for the company to ford. The water was icy cold. We hardly had taken a step before we stepped into a hole about 12 feet deep. With a private I succeeded in getting back to the barge, but the other officer and private were drowned.

British Win Fight.

"After a long fight the British vessel was the victor. Several tugs came from Archangel and endeavored to pull the barge off the bar, but the attempt was unsuccessful, and we proceeded to Archangel on the tugs."

After arriving at Archangel, where he received the first real medical aid for his injuries, Capt. McDonald sailed to New York.

McDonald is 26 years old, and for several years was in the Missouri National Guard. He received a bullet wound in the knee when fighting with the 138th in the Argonne. After the armistice he was attached to the American embassy in London, where he received orders to proceed to Archangel. He attended the University of Missouri for three years, where he studied mechanical engineering.

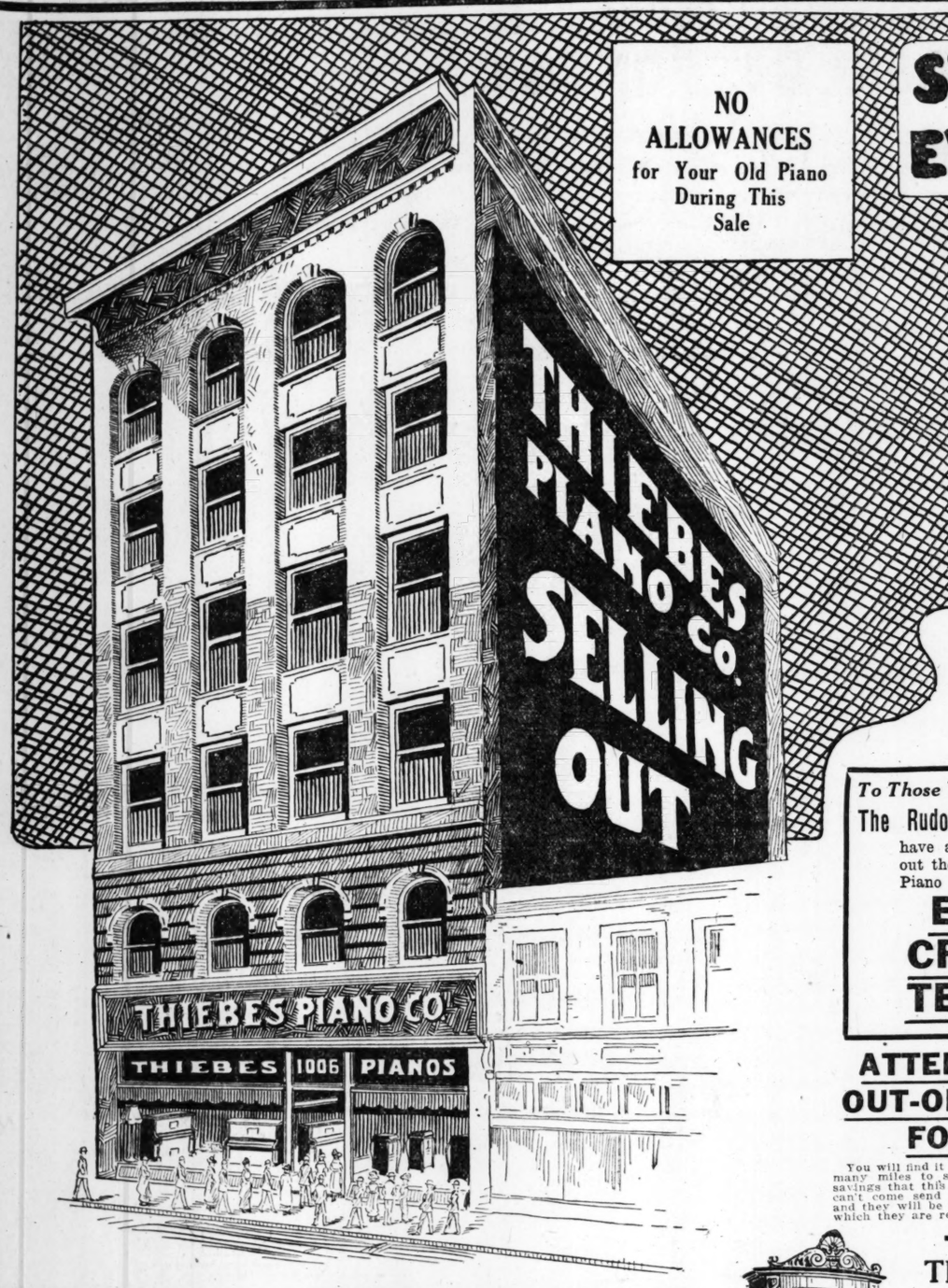
GIRL LION TRAINER WITH CIRCUS

Al G. Barnes Wild Animal Show Will Be Here Thursday.

The Al G. Barnes Wild Animal Circus will exhibit in St. Louis four days, starting Thursday. A street parade will be given at 10:30 a. m. on the opening day and at the same hour Saturday.

One of the chief attractions of the show is Mlle Martha Florine, a French girl, trainer of African lions. She is less than 20 years old and started lion training with this circus at the age of 15.

This young woman goes alone into a cage of 30 African lions, which perform various tricks at her bidding, and she ends the act by placing her head in the jaws of the largest beast of the group.



NO ALLOWANCES for Your Old Piano During This Sale

STARTING MONDAY AT 9AM THE EVERY DOLLARS WORTH THE

THIEBES GOING OUT

A Mammoth $300,000 Stock of Pianos, Etc., Offered in This Gigantic Public Sale

After a career of over a quarter of a century, the Thiebes Piano Co. is quitting business forever. The passing away of this concern marks the end of one of St. Louis' foremost musical houses. The Rudolph Wurlitzer Co. purchased the building, mill, stock and accounts of the Thiebes Piano Co. in order to secure their splendid and admirable location, and now every dollar's worth of this gigantic stock is being put in this sale at almost unbelievable price sacrifices. The Rudolph Wurlitzer Co., generally known, are manufacturers of pianos and player-pianos and operate twenty retail stores in the principal cities of the United States, where they concentrate the sale of their own makes of pianos. This is the reason why the Thiebes building is cleared of every piano and player-piano in this tremendous stock at almost unbelievable prices.

To Those Who Desire Credit
The Rudolph Wurlitzer Co.
have arranged to sell out the entire Thiebes Piano Co. stock on
EASY CREDIT TERMS

ATTENTION, OUT-OF-TOWN FOLKS

You will find it worth while to travel many miles to share in the colossal savings that this sale affords, if you can't come send in your mail orders and they will be filled in the order in which they are received.

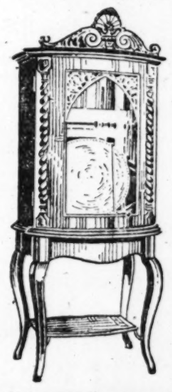


1000 88-Note Player Rolls, 19c
All have been used. In perfect condition. They are Q. R. S. Rolls, Rythmodick, Connorized, Vocal-style, United States. While they last .....

85c Double Disc Records, 43c
10-inch double disc Gennett Phonograph Records, new, popular songs, about 300 in the lot. While they last.....

35 Magnificent
$100 Regina MUSIC BOXES
With 25 Records
These beautiful Regina Music Boxes, with record case and 25 records, complete. The Regina plays the most beautiful music. Cases are unusually handsome. In oak and mahogany. White a limited number last—Going-Out-of-Business Sale Price, $37.00. **$37**

21 Finest
$125 Regina MUSIC BOXES
With 25 Records
Just 21 of the finest Regina Music Boxes made. Beautiful cases, in solid oak and genuine mahogany, complete with record cabinet and 25 records. They must be sold—Going-Out-of-Business Sale Price, $47.00. **$47**



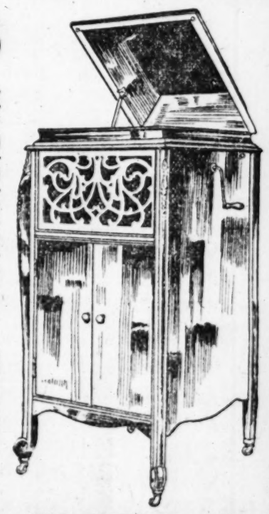
This $150 Regina Music Box
$43
This beautiful box, just as illustrated, in beautiful genuine mahogany or solid golden oak—complete with 25 Regina Records—just two in the lot—Going Out of Business Sale Price, **$43.**

An Astounding Big Stock of Fine Standard
PHONOGRAPHS
Must Be Sold Regardless of Cost

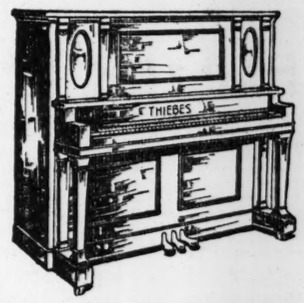
$60 table model Phonograph	$39.00
$100 cabinet model Phonograph at	$63.00
$115 cabinet model Phonograph at	$79.00
$150 cabinet model Phonograph at	$118.00
$175 cabinet model Phonograph at	$123.00
$235 cabinet model Phonograph at	$163.00

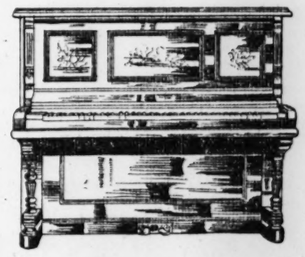
Columbia Grafonola, $4.95
A genuine Columbia Grafonola, used, with large, roomy record cabinet—beautiful golden oak case. Going-Out-of-Business Sale Price...

$150 Magnola cabinet model Phonograph	$79.75
$150 Milner cabinet model Phonograph	$88.75
$175 Milner cabinet model Phonograph	$112.50
$200 Milner cabinet model Phonograph	$132.00

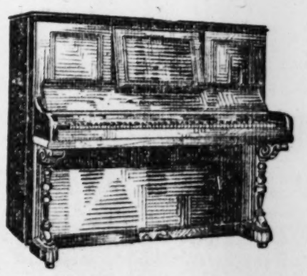


100 PHONOGRAPH and RECORD CABINET
A wonderful Phonograph with large, roomy record case—going out of business—sale price **$19**









Stupendous Stock of New and
UPRIGHT PIANOS
Must Go Regardless of

Here's a once-in-a-lifetime opportunity to purchase a piano at a mere fraction of its real worth. This sale includes such celebrated makes as Chickering, Estey, Miller, Haddorff and many others. Read this list of stupendous and hurry to this store. Remember, first choice is always

$800 GABLER CONCERT GRAND—This Piano has been used but is one of the very finest instruments ever made. Its rich, full tone will surprise you. Going-Out-of-Business Sale Price .....

$375 VOSE & SONS' PIANO—Don't fail to see this celebrated Upright Piano; used but a short time. A truly superb instrument. Going-Out-of-Business Sale Price .....

$500 STEINBACH & DREHER PIANO. This high-grade instrument is brand new, but was used in the music department as demonstrator. An unusually handsome satin-finished case. Going-Out-of-Business Sale Price .....

$400 HUNTINGTON PIANO—An unusually fine instrument of rich tone, used but a short while. Handsome oak case. Going-out-of-Business Sale Price .....

$900 MILNER BABY GRAND—This world-celebrated new grand piano is one of the most handsome instruments made. Critics everywhere say its rich tone is perfect. Going-Out-of-Business Sale Price .....

$500 KRELL-FRENCH PIANO—This piano has a wonderful reputation for exquisite tone and beautiful mahogany case work. Used. Going-Out-of-Business Sale Price .....

$400 KIMBALL MADE PIANO—No description necessary of this celebrated Piano. Make any case. Used but a short time. Going-Out-of-Business Sale Price .....

$600 ESTEY PIANO—This handsome new Piano possesses an unusually rich tone. One of handsomest mahogany cases made. Going-Out-of-Business Sale Price .....

$350 HAINES & CO. PIANO—Although this Piano has been used it is in perfect condition, and for richness of tone and beauty of case is unsurpassed in highest priced instruments. Going-Out-of-Business Sale Price .....

$475 SHERWOOD & SON PIANO—This Piano has been used mostly as a demonstrator and has been kept in perfect tune and condition. The price that buys it will secure an unusually fine instrument at a give-away price. American walnut case.....

$750 MEHLIN PIANO—It is impossible to secure a finer instrument than this new Mehlin mahogany Piano. You can save $200 on your purchase if you see it. Going-Out-of-Business Sale Price .....

$425 THIEBES-STIERLIN PIANO—This is one of the best known make Pianos on the market. Its superb tone is known to many. Handsome mahogan case; used. Going-Out-of-Business Sale Price .....

$300 HARRINGTON & CO. PIANO—Don't judge this Piano by its sale price. It's a wonderful instrument. Fine mahogany case. Going-Out-of-Business Sale Price .....

$300 KURTZ BROS.' PIANO—Very handsome French walnut case. Piano has been used but is in perfect condition. Must be sold. Going-Out-of-Business Sale Price .....

$1100 HADDORFF BABY GRAND—A charming high-grade instrument. This new Haddorff possesses a wonderful tone. Mahogany Going-Out-of-Business Sale Price .....

$400 BALMER & WEBER PIANO—You must see and hear this fine Piano to appreciate the tone intensity of this bargain. We must sell it. Used American walnut case. Going-Out-of-Business Sale Price .....

$900 CRICKERING CONCERT GRAND—This style Piano, although it has been used, is still one of the very finest Concert Grand Piano obtainable. Going-Out-of-Business Sale Price .....

$350 JAMES & HOLMSTROM—This Piano has been used. It is in wonderful condition and has a rich tone and volume. Handsome mahogany case. Going-Out-of-Business Sale Price .....

$450 BARNSEN UPRIGHT GRAND—This magnificent Piano is known the world over for its distinctive tone and elegant oak case; used. Going-Out-of-Business Sale Price .....

A $39,00
SH
MU
Almost G
This is the most
music in St. Louis,
and classical music
Editions of Piano
Cantatas, etc. We
tire sheet music
disposal must be
instances are even
the original cost.
tage of this oppor
1,000 Cop
Popular
MUS
While they
Special
Music
You can't afford
to get sheet music,
Cantatas, Wood an
Piano Studies, Vo
lections, Violin S
tions, etc., at th
prices. Now is th
present and future
ment must be clos
is priced to insure
in and make your
advantage of this
music in many cas
than usual discount
Just
85
Piano
Stools
Going at
$1.17
These piano stools
than their actual v
of them are new,
still others shopwor
impossible to purch
than $3.00. While th
mous price of $1.17
7
2
5
8
5
8
8
5
7
5
0
5
2
7
5
7
5
9
7

...Y AT 9 M THE RUDOLPH WURLITZER CO. DISPOSES OF ...ORTH THE THIEBES PIANO CO. STOCK

...BE PIANO CO. 1006 OLIVE ST. ...T of BUSINESS

...300,000 $k of Pianos, Player-Pianos, Phonographs, Sheet Music, ... Gigantic ...blic Sale at Unbelievable Price Sacrifices

...entury, the Thiebes Piano ...tting business ...n marks the end of one ...Louis' foremost ...o. purchased the building ...ill, stock and ... to secure their splendid ...nd admirable ...his gigantic stock is being ...t in this sale ...he Rudolph Wurlitzer Co. ...erally known, ...anos and operate twenty ... retail stores ... where they concentrate ... of their own ... the Thiebes building ...ured of every dollar's worth of stock on hand, and it must be quickly done, before October 15th, for that's the time the Thiebes building will be entirely remodeled for the Wurlitzer occupancy.

Original wholesale prices are not even considered in our firm determination to clear out every instrument in this big six-story building. Never in the history of all St. Louis has there been such ruthless sacrificing of prices on such a high grade stock of musical instruments. Victor Victrolas and Victor Records ARE NOT included in this sale.

The Thiebes Piano Co. were exclusive representatives of some of the finest makes of pianos in the world. Here is your golden opportunity to own the very instrument you have long desired at a mere fraction of its real worth. Buy your Christmas instrument now. Be here Monday when the doors open.

The Guarantee of the Rudolph Wurlitzer Co. ($4,000,000 Corporation) **Is behind every sale** Made in This Gigantic **THIEBES PIANO CO. GOING-OUT-OF-BUSINESS SALE**

Store Open Every Evenings Till 9 P.M.



...us Stock of New and ...

...GHT PIA...

...Go Regardless of ...

...in-a-lifetime opportunity to purchase ...raction of its real worth. This is ...ated makes as Chickering, Estey, ...r, ...y others. Read this list of stupendous ... Remember, first choice is always ...

...ONCERT GRAND—This Piano has ...but is one of the very finest in... ...de. Its rich, full tone will surprise ... ...-Business Sale ...

...NS' PIANO—Don't fail to see this ... Upright Piano; used but a short ... ...uperb instrument. Going-Out-of-...

...H & DREHER PIANO. This high-... ...ument is brand new, but was used ...rtment as demonstrator. An unusu... ...tin-finished case. Going-Out-of-...

...ON PIANO—An unusually fine in... ...r rich tone, used but a short while ...e. Going-out-of-...

...ABY GRAND—This world-celebrated ...piano is one of the most handsome ... Critics everywhere say its ric... ...Going-Out-of-Business Sale ...

...ENCH PIANO—This Piano has a ...reputation for exquisite tone and ...ny case work. Used. Going-Out-of-...

...MADE PIANO—No description ... ...of this celebrated Piano. Manufac... ...but a short time. Going-Out-of-...

...IANO—This handsome new Este... ...h unusually rich tone. One of the ...gany cases made. Going-Out-of-...

...CO. PIANO—Although this Piano ...sed it is in perfect condition, and ...one and beauty of case is unsur... ...priced instruments. Going-Out-of-...

...D & SON PIANO—This Piano has ...mostly as a demonstrator and has ...ect tone and condition. The part... ...secure an unusually fine instrument ...rice. American walnut case. ...

...IANO—It is impossible to secure a ...ument than this new Mehlin Ma... ...u can save $200 on your purchase ...-of-Business Sale ...

...THERLIN PIANO—This is one of ...nown make Pianos on the market. ...s known to many. Handsome ma... ... Going-Out-of-Business Sale ...

...ON & CO. PIANO—Don't judge this ...ts sale price. It's a wonderful ... ...ahogany case. Going-Out-of-...

...BROS.' PIANO—Very handsome ...inut case. Piano has been used ... condition. Must be sold. Going-...

...F' BABY GRAND—A charming ...e instrument. This new Haddorff ...nderful tone. Mahogany case ...cess Sale ...

...WEBER PIANO—You must hear ...e fine Piano to appreciate the ... ...gain. We must sell it. Used Ameri... ...Going-Out-of-Business Sale ...

...G CONCERT GRAND—This noted ...ugh it has been used, is still the ... Grand Piano obtainable. Going-...

...OLMSTROM—This Piano has been ... in wonderful condition and has ...lume. Handsome mahogany case ...ess Sale ...

...PRIGHT GRAND—This magnifi... ...is known the world over for its ...d elegant oak case; used. Going-...

A $39,000 Stock of SHEET MUSIC

Almost Given Away

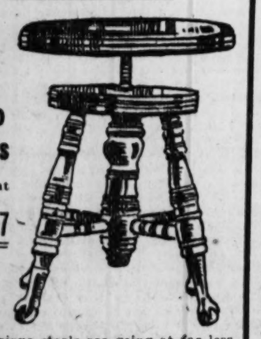
This is the most complete collection of music in St. Louis. It consists of popular and classical music of Wood and Library Editions of Piano Studies, Opera Scores, Cantatas, etc. We must sell out this entire sheet music department—a complete disposal must be made. Prices in many instances are even less than one-third of the original cost. Take immediate advantage of this opportunity.

1,000 Copies of Popular Sheet MUSIC While they last at 5c

Special Attention Music Teachers

You can't afford to overlook this chance to get sheet music, including Opera Scores, Cantatas, Wood and Library Editions of Piano Studies, Vocal Studies, Vocal Collections, Violin Studies, Organ Instructions, etc., at these astonishingly low prices. Now is the time to supply your present and future needs. This department must be closed out and everything is priced to insure a quick disposal. Come in and make your selections early. Take advantage of this chance to get sheet music in many cases at 20% to 30% less than usual discount.

Just 85 Piano Stools Going at $1.17



These piano stools are going at far less than their actual wholesale cost. Many of them are new, others slightly used, still others shopworn. Every one of them impossible to purchase elsewhere at less than $3.00. While the lot lasts at the ridiculous price of $1.17.

Immense Stock of New and Used

PLAYER-PIANOS

at Unheard-of Price Sacrifices

Never before in the history of St. Louis have such high-grade Player-Pianos been offered at such ruthless price sacrifices. We must clear out every player in stock—that's the reason why we haven't even considered wholesale cost. You can choose from such celebrated makes as Autopiano, Milner, Kimball make, Steinway, Emerson, etc. Come early and get first choice.



$450 AEOLIAN PLAYER-PIANO—Beautiful mahogany case. This Piano has been used carefully, but is in wonderful condition and is worth regularly $450.00. Going-Out-of-Business Sale Price **$87.00**

$435 AUTOPIANO—With 65 rolls. Come early and secure this magnificent instrument. An exquisite mahogany case; slightly used. Going-Out-of-Business Sale Price **$145**

$725 WELLMORE PLAYER-PIANO—A high-grade instrument of beautiful appearance; handsome mahogany case; full 88-note player. Going-Out-of-Business Sale Price **$485**

$800 MILNER PLAYER-PIANO—One of the highest grade instruments made; known everywhere for its perfect mechanism and exquisite tone. Going-Out-of-Business Sale Price **$625**

$600 NEWBY & EVANS PLAYER—This instrument is in perfect condition and was used but a short while. Handsome mahogany case. Going-Out-of-Business Sale Price **$195**

$450 KIMBALL MAKE PLAYER—An exceedingly fine instrument and one of the biggest bargains of this sale. Very handsome oak case; used. Going-Out-of-Business Sale Price **$179**



$975 STEINBACH-DREHER PLAYER—Just four of these finest quality instruments. An 88-note Player of truly superior quality; exquisite mahogany case. Going-Out-of-Business Sale Price **$725**

$1150 STEINWAY PLAYER-PIANO—There is no finer Piano made. This has been used but a short while; beautiful mahogany case. Going-Out-of-Business Sale Price **$310**

$1050 THIEBES PLAYER-PIANO—Don't fail to see and hear the exquisite tone of this Player-Piano. Distinctive mahogany case. Going-Out-of-Business Sale Price **$775**



$700 STEINBACH PLAYER - PIANO — Three of these new highest grade instruments. Full 88-note scale. Choice of exquisite mahogany or walnut cases. Going-Out-of-Business Sale Price **$447**

$450 AUTOPIANO—Grasp this opportunity to own this wonderful Player-Piano at this sensationally low price. Slightly used. Going-Out-of-Business Sale Price **$285**

$750 MELTON PLAYER-PIANO—The high repute of this Piano should appeal to every lover of fine instruments. Only five of these Pianos priced in this Going-Out-of-Business Sale at **$545**

$595 DREHER PLAYER-PIANO—Just two of these fine 88-note new Player-Pianos, in the popular Adam mahogany cases. An astounding bargain. Going-Out-of-Business Sale Price **$385**

$1100 HADDORFF PLAYER-PIANO—The Thiebes Piano Co. were exclusive agents for this world celebrated instrument. The tone and quality of the Haddorf Piano is unsurpassed. Going-Out-of-Business Sale Price **$875**

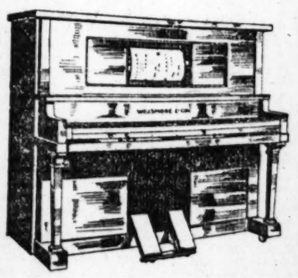
$775 EMERSON PLAYER-PIANO—The superb quality of this Piano is known the world over. This instrument has been used as a demonstrator but is in perfect condition. Going-Out-of-Business Sale Price **$247**

$750 DE RIVAS & HARRIS PLAYER—This is one of the oldest high-grade makes. An instrument of superfine quality. Full 88-note Player; mahogany case. Going-Out-of-Business Sale Price **$595**

$700 DREHER PLAYER-PIANO—The player action of this Piano has won world-wide fame. The tone is exquisite. The case is beautiful mahogany finish. Going-Out-of-Business Sale Price **$485**

$850 CLARENDON PLAYER—Just two of the wonderful instruments will be sold at this sensationally low price. Magnificent mahogany cases; superbly finished. Going-Out-of-Business Sale Price **$595**

$1700 THIEBES GRAND PLAYER—A wonderful concert Grand Player Piano. An instrument fit to be in the most palatial homes. Going-Out-of-Business Sale Price **$1095**



ATTENTION! Dealers and Theatre Owners

Here's your opportunity to purchase pianos, player pianos and phonographs at prices that mean big savings to you, and you can get immediate shipment. We must close out this stock and will sell to dealers and theater owners as well as to the public.

$150 REGINA MUSIC HALL CLOCKS $47



This Clock (just as illustrated) can be set to play music every quarter of an hour, half hour, or on the hour. Keeps perfect time, and as an ordinary Hall Clock is worth a hundred dollars. It's a wonderful bargain at this Going-Out-of-Business Sale Price, $47.

Liberty Bonds Accepted at Full Face Value

5000 Copies of OPERATIC & POPULAR SHEET MUSIC Choice, Each, While They Last, at 1c

Odds and Ends

and One of a Kind at Ridiculously Low Prices

$7 and $10 Player-Piano Benches Just 6 handsome mahogany player-piano Benches. Everyone a sensational bargain. Going-Out-of-Business Price. **$2.25**

$200 Coin-Operating Phonograph A very handsome Phonograph that operates by coin; used slightly. Going-Out-of-Business Sale Price.. **$27.00**

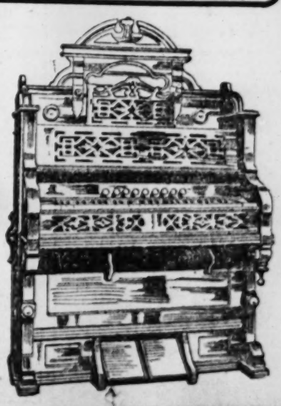
$750 Seeburg Electric Player-Piano A wonderful Electric Player-Piano; a beautiful golden oak case. Going-Out-of-Business Sale Price..... **$319**

$20 Antique Record Cabinet—on Sale A large size Phonograph Record Cabinet; sturdily constructed. Going-Out-of-Business Sale Price..... **$8.85**

$25 Golden Oak Record Cabinet Just two of these high-grade Phonograph Record Cabinets; large and roomy. Going-Out-of-Business Price **$10.85**

$550 Cadillac Player-Piano This magnificent mahogany Player-Piano plays both 65 and 88 note rolls; used. Going-Out-of-Business Price. **$205**

This Handsome **Cottage Organ $6.00**



This handsome Cottage Organ, when new, sold for $85. It is used and the only one in stock. That's why we are selling it at the ridiculously low price of $6.00. Come early if you want to get it.

THREE AGENCIES HERE SUPPLY JOBS FOR FEES

They Placed 50 of 1700 Applicants at $100 in July—Demobilization Bureau Placed 4048.

The Post-Dispatch received several letters from former soldiers complaining that while they could not get satisfactory jobs through the Demobilization Bureau for Soldiers, Sailors and Marines, they had been offered the employment they were seeking by fee-charging employment egencies. The writers objected not only to a system by which they were forced to pay for jobs, but against what they termed exorbitant charges by the fee agencies.

Martin J. Walsh, director in charge of the Demobilization Bureau, told the Post-Dispatch that he also had received complaints, and that he had taken the matter up with several employers in an effort to have more jobs referred to the bureau for the benefit of returned St. Louis fighters. He said that aplicants for jobs had informed him that fee-charging agencies were exacting large commissions from clients for helping them to get positions.

Aside from the Market street labor agencies which supply jobs for day laborers, there are three employment-finding bureaus in St. Louis which charge fees for their services. They are the Bulletin Abstract System Co., Railway Exchange Building; Business Service Co., Chemical Building, and Leigh Bros., Frisco Building. In July the three agencies placed 50 out of 1700 applicants in high grade office positions. The average job paid $100 a month and the fee exacted was $50, or one-half of the first month's salary.

In the same month the Demobilization Bureau received applications for work from 4626 returned soldiers and succeeded in placing 4048 registrants in jobs averaging $75 a month. The Demobilization Bureau has many letters from employers expressing appreciation of the character of help furnished through that bureau.

Fees Charged by Agencies.

R. C. Green, manager of the Bulletin Abstract System Co., told a Post-Dispatch reporter that his company charges 33 1-3 per cent of the first month's salary for jobs paying less than $75 a month; 40 per cent of the first month's salary for jobs paying $75 to $90, and 50 per cent of the first month's salary for jobs paying more than $90 a month. The company allows 10 per cent discount if the fee us is paid in full on acceptance of the position. Persons unable to pay the full fee at once are permitted to pay it in three monthly installments.

The two other companies charge approximately one-third of the first month's salary for jobs paying less than $75 a month, one-half the first month's salary for jobs paying from $75 to $100 a month, 5 per cent of the first year's salary on jobs paying from $1200 to $1800 a year, 6 per cent of the first year's salary on jobs paying from $1800 to $3000 a year, and 7 per cent of the first year's salary on positions paying more than $3000 a year.

Recently, Green said, the fee-charging agencies had placed their services at the disposal of returned soldiers free of charge. Director Walsh of the Demobilization Bureau said that offer was made last week after several letters of complaint by former soldiers had been published in the People's Column of the Post-Dispatch.

"Some years ago a large employment institution was organized in New York City," said Green, "from a fund of $100,000 contributed by several philanthropists. It was to be run strictly on a philanthropic basis. It was not a success, so it was changed to a fee-charging agency and is now one of the most successful and largest organizations of its kind in the United States.

"We perform a good service," said Green. "We are a clearing house between the man and woman seeking a position and the employer looking for a particular man or woman. We save both the applicant and the employer time, money and trouble. We have our expenses the same as other business enterprises and we must charge a reasonable fee for our services.

"The mere fact that we are operating on a fee-charging basis in competition with free agencies such as the Demobilization Bureau and typewriter agencies and business colleges should convince any fair-minded person that we are getting results. Employers use our service because we have earned their confidence."

Fees Not Returned.

In response to complaints that positions furnished by fee-charging agencies are not always permanent and that when a position is lost after the fee has been paid the fee or part of it is not refunded, Green said that was true, but that the agencies, in cases of that kind, obtained other positions for the applicants free of further charge. He referred to records of the company showing that as many as five and six positions had been obtained for a single applicant for the initial fee.

Town Has Citizen "Traffic Cops."

JACKSONVILLE, Ill. — Citizen "traffic cops" are doing the work of paid officers here. They have full power to make arrests, but their duties are said to be more educational than punitive. A Captain directs the work of each squad, of which there are four, one for each of the four wards of the city. Some of the city's most prominent residents are on duty.

IF YOUR RENT IS UNCOMFORTABLY HIGH, sublet a furnished room and ease the burden. Advertise in the "Want" columns.

SUNDAY POST-DISPATCH

AUTOMOBILE NEWS

10 SUNDAY MORNING, SEPTEMBER 14, 1919.

An Interesting One-Day Outing Is Tour to Fort Chartres and Return

Aside From Historical Interest Much Beautiful Scenery Is Afforded the Motorist—Roads at Their Best at This Season.

Acting under orders of the French crown, Pierre Dugue de Boisbriant came up the Mississippi with a body of soldiers in 1718 for the purpose of establishing a fort to prevent the Spanish or English from gaining a foothold in the country claimed by France. A high, fertile spot in the American Bottoms, about 45 miles north of Kaskaskia and about 50 miles below the present site of St. Louis attracted the Frenchmen on account of its beauty and fertility, and because the river was narrow enough at this point to allow their cannon to prevent English explorers and soldiers or hostile Indians from going either up or down the river, and here they landed and erected Fort Chartres, which immediately became the seat of government for the vast territory known as Illinois.

The wonderful stories of fertile fields and rich mines in Illinois spread by the famous John Law, brought many of the old aristocracy of France to the New World, and Fort Chartres became the Versailles of America. Magnificent quarters and luxurious living were had by the officers and their families. The splendor of their balls and dinners and the cavalcades of officers and ladies in "velvets and jewels" which on state occasions went to Kaskaskia to attend church services dazzled the inhabitants of the frontier villages.

Stone Fort Built in 1750.

In 1750 Commandant Makarty was instructed to rebuild the fort and the wooden structure gave way to a stone fortification which was at that time the greatest fort in he Western Hemisphere and cost France upward of 1,000,000 francs. The outer walls and bastions covered an area of about four acres and enclosed two officers' quarters, two large barracks, a guard house, storehouse and a powder magazine, all constructed of stone. The outer walls and bastions were 16 to 18 feet high and the gateway which was of cut stone was considered by Pittman and other early travelers to be one of the finest works in stone architecture in the new world. The stone with which the buildings were constructed was quarried from the nearby bluffs and the ruins of the old lime kilns which furnished the lime used in the mortar are still to be seen along the hills about three miles north of Prairie du Rocher. The stone of which the gate was constructed is said to have been brought from France though there are no records that show this.

Although no battles were fought at the fort many expeditions of importance started from its gate and as "a bulwark against Spain and a barrier to England, a protector of the infant colony and of the church which planted it," it answered the purpose for which it was built.

Campaigned Against Indians.

Troops from Fort Chartres participated in many campaigns against hostile Indians of which the most important was that led by D'Artaguette, Count Vincennes and Chief Chicago against the Chickasaws in 1736. The failure of Bienville, Governor of Louisiana to join in this war with the soldiers from New Orleans, as he had planned, resulted in the slaughter of the brave D'Artaguette and all his followers. Troops from Fort Chartres participated in Braddock's defeat and many other battles of the French and Indian wars.

Fort Chartres continued the seat of French Government for Illinois until 1765 when the English took charge of the territory ceded them by France in the Treaty of Paris and the old stronghold became the residence of the English Commander. It remained the seat of English Government until 1772 when the Mississippi River washed out a corner of one of the bastions of the fort and the English moved the garrison and supplies to the Jesuit College at Kaskaskia which they named Fort Gage in honor of the commander of the English forces in America.

Made a State Park.

The 1913 Illinois State Legislature acquired a 10-acre tract of ground on which was located the ruins of Fort Chartres and made it a State park. The last Legislature appropriated $12,500 to preserve the ruins and the work is now about completed, a force of men having been employed all summer in excavating and pointing up the walls and leveling them off to a height of about three feet, which gives a clear conception of how the fort appeared in the days of its prime. The foundations of the old stone buildings and the cellars and dungeons they contained have been repaired.

The old rock magazine which is reputed to be the oldest building standing intact in the area occupied by the Northwest Territory has been pointed up. Even the roof of this old building is of stone, being more than a foot thick and arched. At the time the Legislature purchased the tract for a State park, the old magazine was being used by a farmer as a place to house his hogs.

The two old wells which furnished water for the pioneers in 1720 are in perfect condition and their moss-covered walls look as though they might stand for another several centuries. One of them has had a new shelter built over it with full equipment, including pulley and buckets for visitors' use. The old gateway and moat are being rebuilt and a short section of wall on each side of the gateway will be built to the original height of 18 feet.

The original stones forming the base of the pillars of the old gateway are being used in constructing the new entrance. The bulk of the rock used in building up the walls and foundations of the buildings was gathered from about the ruins though some was furnished by the quarry of the Southern Illinois State Penitentiary.

Through the efforts of Edgar Martin and William J. Lindstrom of the Architectural Department, and Thomas G. Vennum of the Department of Public Works and Buildings of Illinois, the work of reconstructing this greatest existent relic of the French Empire in America is being done along the original lines as much as possible, their work being guided by historical data they have gathered.

The Mississippi River is now more than a mile distant from the old fort. When built it was situated on the river bank.

Thomas J. O'Connor of Prairie du

(Continued on Next Page.)

ROUTE TO FORT CHARTRES, ILL.

From Post-Dispatch Building go south to Pine street, east to Seventh street, south to Free Bridge. At eastern end of bridge turn sharp left on Tenth street, crossing under Free Bridge approach and paralleling railroad for short distance, crossing it shortly beyond. Road from here is macadam and in fair to good condition to Dupo. From Dupo to Columbia the road is in good condition, being hard-surfaced all the way, with a stretch of a mile and a half of concrete boulevard. From Columbia to Waterloo the road is fair most of the way, but good at stretches here and there. From Waterloo to Burkesville the road is good to fair. For a mile a short distance south of Waterloo the dirt road was being crowned by a grading outfit for a distance of about a mile, making travel slow. From Burkesville through Renault to Prairie du Rocher the roads were in good condition last Monday, though narrow at points and occasionally dusty. At Prairie du Rocher a large grain mill is passed on the right on entering town. At the next corner with a red brick store on the southwest corner turn right to go to Fort Chartres, which is about three miles due west.

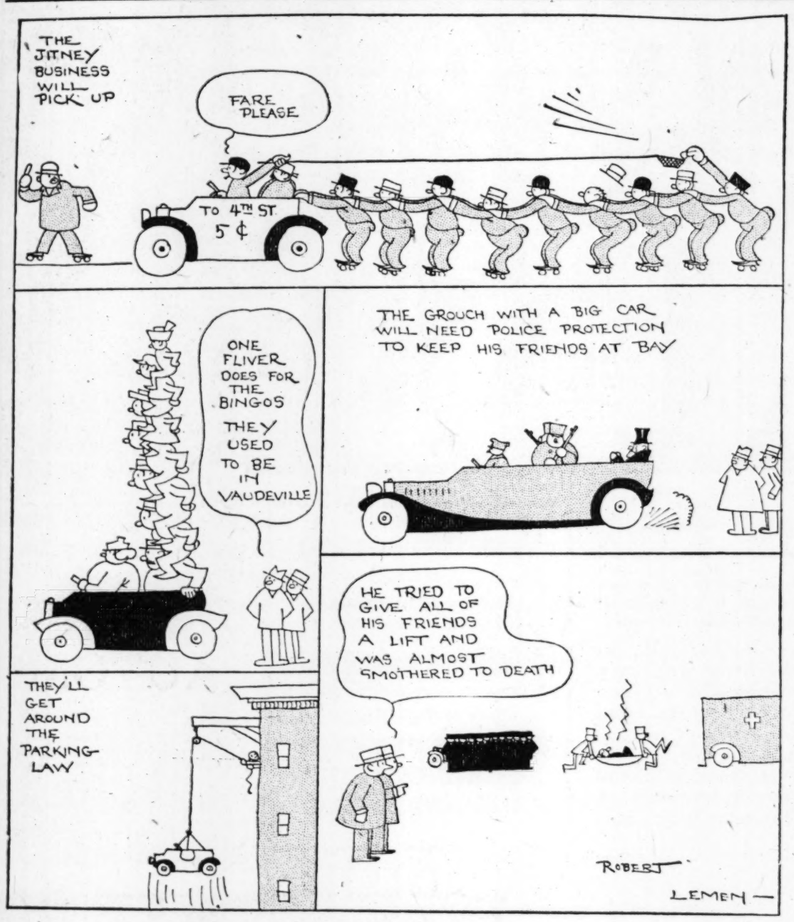
To return on the road that follows along the bluff in the bottomland, turn left at foot of long grade north of Prairie du Rocher onto reverse fork which winds along base of bluffs over dirt road in good to fair condition all the way through Maeystown, Vallmeyer and Fountain. From Vallmeyer the important cross roads are marked to Fountain. From Fountain cross bridge over drainage canal and continue ahead, paralleling the bluffs on road that jogs to right and left for several miles, then turns right to the bluffs, following along the base of the bluffs to a point where it branches abruptly to the left with a road coming in from the right. At this point there is a small white frame house on a knoll on the right and a red frame barn on the left. Turn right here, striking macadam road shortly beyond. This road leads into the business section of Columbia. Turn left on Main street, following car track for short distance, and return through Dupo and Cahokia.

POST-DISPATCH TOUR SUGGESTION NO. 15



When the 8-Cent Fare Hits Town.

Drawn by Lemen for the Post-Dispatch.



NEW MODELS

NEW VELIE "SIX"

The new model Velie "Six," in a five-passenger touring car, finished in blue, has arrived in St. Louis. It came fresh from the factory during the early part of last week and since its arrival has been used for demonstration purposes by the Velie Automobile Co.

One of the important improvements in the new Velie is a change in the motor, which is of Continental construction, and by means of an internally heated vaporizer which superheats the gas before it enters the cylinders permits of the use of low-grade fuel. A four-bearing crank shaft is now used, replacing the three-bearing crankshaft of last year's motor.

The body is straight-line type, blending into a high-beveled cowl with tapering hood and high radiator. Fenders are bevel bordered and the headlights are of octagonal shape. A four-bearing crankshaft is another feature of the new motor, replacing the three-bearing crankshaft of last year.

Improvements in the similar details include a larger gasoline tank with a capacity of 17 gallons, oil cups replace grease cups and splash guards front and rear protect the chassis from mud and water.

There are five body styles in the new Velie line, including five-passenger touring car, four-passenger sport car, four-door, six-passenger sedan, four-passenger coupe and two-passenger roadster.

The inclosed cars are expected about Nov. 1.

New Oldsmobile.

A six-cylinder four passenger Oldsmobile coupe of the latest series was placed in the showroom of the De Luxe Automobile Company last week. It is finished in what is termed a midnight-blue with trimmings of white. There is a folding seat in front that folds into the dash. The interior is decorated in gray velour with all metal trimmings in silver finish. There is a dome light and two corner lights for night driving. A foot warmer heated by utilizing exhaust heat is part of the standard equipment. The heater is regulated from the driver's seat by a small lever that operates a damper in a pipe connected with the exhaust chamber.

Other models that are built on the Light Six Oldsmobile chassis are four passenger roadster, five passenger sedan, and five passenger touring car. The five passenger sedan is expected in St. Louis during the early part of October.

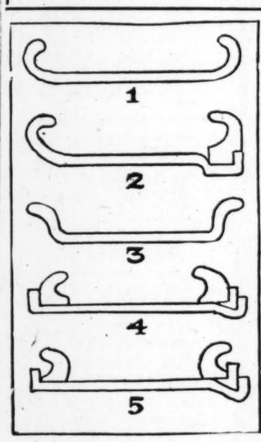
"AUBURN "SIX."

The first of the four passenger coupe models of the 1920 series of the Auburn Beauty "Six" was placed on display in the showroom of the Mound City Auto Company last week.

The new coupe, which is of blue-

Continued on Page 13.

TYPES OF RIMS



A motorist in touring to St. Louis from the West the other day had a blow-out near a small town. The only garage in the little village dealing in tires was unable to supply him with a straight-side tire, which was the type the motorist had been using, although the garageman had the proper size in a clincher tire.

Not knowing that the wheels of his car were equipped with universal rims, the motorist, thinking he could use only the straight-wall casing, tumped along for 10 miles to the next town, a larger place, where he was able to purchase a tire with the straight sides. He told the tire dealer of his experience and then learned he could have saved himself a great deal of annoyance had he been familiar with the rim equipment.

Figure No. 1 shows the one-piece clincher rim which is still in use on many of the lower-priced cars.

Figure No. 2 is the quick detachable clincher rim, which has a removable ring.

Figure No. 3 is the straight-side one-piece rim. On these three styles of rims but the one form of tire is applicable.

Figures Nos. 4 and 5 show the construction of the universal rim. This has reversible rings, permitting either clincher or straight-wall types of tires being used. When having the rings as in Figure No. 4, the clincher tire may be used, whereas with the rings reversed as in figure No. 5, the rim will accommodate the straight-wall type of tire.

FLORIDA PASSES GOOD ROADS BILLS

All good roads measures introduced by the joint special committee were passed at the extra session of the Florida Legislature just concluded. This includes the measure abolishing the convict lease system, creating a road force, care and maintenance of road forces and a 2-mill tax to meet federal aid.

CHANGES TO BE MADE IN LICENSE TAG FOR 1920

Missouri automobile license plates for 1920 are now being designed and will embody two important changes, it was stated last week by James J. O'Connor, Supervisor of the Automobile Division of the Department of Secretary of State.

The principal change will be the addition of a dash beginning with license plate 1000 to separate the last three figures from the thousand numerals so that license number 195436, for example, instead of having the numerals undivided as at present will appear in this manner, 195—436.

The police of St. Louis and Kansas City requested this change, saying it would facilitate in the reading of number on the license plates of speeding machines, whether joy-riding or attempting to leave the scene of an accident. The change in the method of numbering is also expected to simplify the identification of cars used by automobile thieves.

Another change will be made in license plates issued to automobile dealers, O'Connor said. During 1920 as was the custom prior to this year duplicate sets of plates issued dealers for their use will be marked alphabetically so that dealers may keep a record of their plates being used by customers.

The colors of the new plate will be announced later.

INSPECT OLD TRAILS ROAD FROM K. C. TO ST. LOUIS

COLUMBIA, Mo., Sept. 12.—E. W. Stephens and Frank L. Martin, president and secretary of the Missouri Old Trails Association, left here yesterday for Kansas City, where they will be joined by State Highway Commissioners A. W. Graham and J. P. Malang and a delegation of Kansas City road boosters, who left Kansas City last night to make an inspection of the Old Trails route from Kansas City to St. Louis.

A delegation of good roads boosters from St. Louis will meet them here Friday morning and make the trip from Columbia to St. Louis, inspecting the route. Meetings will be held in every town on the route and at these meetings delegates will be chosen to the State convention which will meet here on Sept. 18.

The delegation will gather accurate figures as to the number of miles of road built, the number of districts which have voted bonds for the improvement of the route and the number of districts in which bonds have been issued.

MOVIES WILL AID HIGHWAY BUILDING

Motion pictures are to be used extensively by the Government through the visual instruction section of the Department of the Interior to further highways construction, highways safety and other matters of national interest. National automobile chamber of commerce has been requested to secure films from the manufacturers and to turn them over to the Department of the Interior for this work.

MOTOR VEHICLE LIGHTS

To comply with the law which requires the lighting of motor vehicle lights a half hour after sunset, motor cars should be lighted this week as follows:

Today	7:42 p. m.
Monday	7:40 p. m.
Tuesday	7:38 p. m.
Wednesday	7:37 p. m.
Thursday	7:35 p. m.
Friday	7:33 p. m.
Saturday	7:32 p. m.

BILLION DOLLARS IS TALKED OF FOR U. S. ROAD SYSTEM

Need for Good Roads Is Urgent in Parts Where Most Food Is Produced.

WASHINGTON, Sept. 13.—A billion dollars is the sum now mentioned in a matter-of-fact way in connection with the building of a Federal highways system. Word reaches the national capital that Dr. S. M. Johnson's repeated reference to this large sum at the various stops in the transcontinental journey of the United States army motor transport corps invariably invoked the most emphatic sort of approval. This has been particularly the case in the extreme Western country, where the need of highways is vital and essential to early development. Dr. Johnson, who is a member of the executive committee of the A. A. A. good roads board, thus summarizes the national roads problem:

"The unpaved parts of the United States are held back in their development precisely as are the unpaved parts of a city; and the unpaved part is the part where the food is produced, while the paved parts, especially the cities, are suffering because the unpaved parts lag. To correct social cleavage and excessive costs, we must pave the roadbeds of the lagging regions, and we must do it now. The financial loss, due to operation of our rolling stock upon improper roadbeds is so great that it must not be permitted to continue. The greatness and urgency of the task makes quick action on a large scale an imperative necessity."

Following Dr. Johnson's talk at Ogden, the business organizations of that city wired the Utah Senators and Representatives urging that the amount in the Townsend bill for a Federal system be increased to a billion dollars.

Major Britton Takes Seat as Member of State Highway Board

Platte County Seeks Aid on Six-Mile Stretch of Road to Cost $56,000 Per Mile.

Maj. Roy F. Britton, recently appointed a member of the State Highway Board by Gov. Gardner, to succeed S. S. Pingree, who resigned, attended his first meeting in Jefferson City last week.

At this meeting delegations from seven counties were before the board seeking State or Federal aid. A delegation of 14 members from Stoddard County sought aid in the construction of a hard-surfaced road to Cape Girardeau and another through Scott County to a landing on the Mississippi River where a dock is under contemplation. A delegation was also present from Scott County. They expressed their views on the necessity of hard-surfaced roads in developing river navigation. A delegation from Platte County sought State aid on a six-mile stretch of hard road to be built north of Kansas City at a cost of $56,000 a mile.

Raymond S. Walsh, newly appointed secretary of the Good Roads Committee of the Automobile Club of St. Louis, accompanied Maj. Britton. He said meetings are held twice a month by the State Highway Board to receive delegations from the various counties seeking Federal and State aid in road construction projects.

St. Louis May Be Headquarters for Orange and White Way

A strong movement is on foot to bring to St. Louis the headquarters of the Burlington Way, which is the orange and white marked highway from Duluth, Minn., to the Gulf of Mexico. J. C. Reintges of Granite City, president, and H. C. Wilhite of Greenfield, Ill., secretary of the Burlington Way Association, were in St. Louis Friday en route to Jackson, Tenn., where the eighth annual convention of the Burlington Way Good Roads Association will be held, Sept. 16-17. A. E. Nissen, representative of the American Automobile Association and of the Associated Highways of America, was with them and is strongly in favor of St. Louis for headquarters, because of the central location as a half-way point of this city on the trail. Every pole on one side of the road from Duluth, Minn., to the Gulf of Mexico is now marked with the orange and white stripes. Another route leads from St. Louis to Chicago through Springfield, Ill.

Motor School Opening of Prime Importance to Transport Future

First of Four Great Army Vocational Schools at Camp Holabird, Md., Starts Instruction —To Make Science of Auto Mechanics.

WASHINGTON, Sept. 13.—An event of prime importance in the development of motor transport was the opening on Tuesday of last week of the first of the four great vocational training schools to be established by the motor transport corps. This school is located at Camp Holabird, Baltimore, Md.

The opening of this school is regarded as an event of great significance because of the several features new to army schools and original in vocational training that differentiate this from all other schools in or out of the army. In the use of civilian instructors and the giving of the entire time of the enlisted students to school work alone, it marks a new attitude toward education and training on the part of the army.

Educationally, the establishment of this school is significant as exemplifying largely the new point of view, which holds that the army should be a great teaching force, while to the industries of the nation, and especially to the automotive industry, it brings the promise of a steady supply of men trained systematically and thoroughly in the fundamental trades and fitted to do the highest type of machine and mechanical work.

Strong Staff Secured.

A strong staff of instructors, made of civilian and office experts, most of them graduates of well-known technical schools, has been secured, chief among these being Maj. A. A. Case, formerly professor of applied science at Ohio State University, and Prof. Dean A. Fales, late in charge of the gas engine department of the Massachusetts Institute of Technology. An official announcement explaining the scheme of education says:

"Under the plan as formulated for these schools, the 400 men composing the entering class will be put through a preliminary course of four weeks, during which they will be watched closely, given the psychological test and the trade test and receive instructions in the fundamentals of military life. At the completion of this course each man will be classified, and upon that classification will depend his future work in the school.

"Upon the completion of the preliminary course the student will enter upon the real serious business of the school.

Four Courses Given.

"This has been blocked out in four courses, covering all branches of automotive work, from elementary to highest. Each man's progress and ultimate goal will be determined by his own ability, but the system aims at assuring each man just as much instruction as it is profitable for him to receive.

"The four courses are known as: First, school of chauffeurs; second, school of auto-mechanics; third, school of inspector and foreman; fourth, school of automotive engineer. The first course is designed to produce chauffeurs, who will know how to safeguard a vehicle by proper inspections and to make the repairs and adjustments that a driver should make. They will be drilled on the rules of the road and driving in convoy formation and will be fitted to become drivers of fine private cars or truckmasters for commercial concerns using large numbers of trucks.

"The auto mechanics' course is made up of 10 parallel courses of instruction of 16 weeks each. Each of these is founded upon some fundamental trade and is intended to prepare a man to enter a given line of work in commercial life.

Mechanic Is Handy Man.

The courses are for machinists, auto mechanics, ignition and carburetion specialists, battery repairers, welders, tire repair and wheelwrights, blacksmiths and spring-makers, sheet metal and radiator workers, wood workers, spare parts men and salvage experts.

"The automobile mechanic of today is usually an ingenious 'handy man,' who has grown up in a small jobbing shop without receiving any fundamental training. The aim of these courses is to give that fundamental training and no man will be considered an expert or 'all around' man who has not had at least two of the first three of the courses listed. In this manner expert auto mechanics will be produced who, at once re-entering civil life, will command the high wages now being paid to men of the greatest skill.

"The course for foremen and inspectors will be for those men who stand head and shoulders above the others in the work of the preceding courses and who in addition have that quality of human nature which enables them to control the work of others.

Work Will Alternate.

"The school work will alternate with periods of production work in the shops, service parks units or with operating units in the field. This production work will be under production conditions as in any well-regulated factory or truck operating concern, with the difference that the men will be supervised and graded with reference to their fitness to take further school work. Instruction will be given by lecture and demonstration in buildings equipped especially for the school work and set apart from the shops. These will ultimately have a capacity of 1500 students each year.

"The production periods will be spent in the shops, which are huge cement, steel and glass structures covering about five acres and admittedly the best of their kind in existence. The machinery and tool equipment is of the finest obtainable. No educational or manufacturing institution in the world can possibly compete with the motor transport corps in point of plant and equipment in the teaching of automotive mechanics."

ARRANGING FOR ENTRY IN ST. LOUIS BALLOON RACE

J. H. Galloway of the aeronautical department of the Goodyear Tire and Rubber Co. is in St. Louis making preliminary arrangements for the entry of a Goodyear balloon in the balloon races being planned here for Oct. 1.

Galloway will also represent the aeronautical department in the sale of balloon supplies.

Fred Greisinger, manager of the St. Louis branch, said Ralph Upson, head of the Goodyear aeronautical department, would pilot the Goodyear entry.

ACCIDENT RATES FOR AIR JOURNEYS QUOTED BY LLOYDS

As reported from London, air accident rates are now quoted by Lloyds. For a $2.50 premium $5000 can be carried payable on death or loss of two limbs or two eyes. For the London-Paris flight the established rate is 75 cents for each $500; England to Italy, $1.25; England to Bombay, $6.25.—Taylor Field-Montgomery Journal.

MISSOURI AUTO CLUB PLANS FALL MEETING

A meeting of the board of the Missouri Auto Club will be held Tuesday night at 2333 South Jefferson avenue, to arrange for the first fall meeting of the club, to be held Sept. 25. The meeting will probably be at the Riverview Club and will be for members and their ladies.

PRACTICAL PARAGRAPHS.

Magnetized Screwdriver.

A magnetized screwdriver is a great convenience for the man who works about his car. The magnetized tool will pick up screws, nuts, bolts or other metal objects that have dropped into inaccessible places. Again, in setting screws, especially small ones, the magnetized screwdriver may be used by simply holding the screw until it is set in place, and this may be done by one hand if necessary. To magnetize a screwdriver all that is necessary is to hold it close to the dynamo for a few minutes until it is magnetized.

Rod Rattles.

Brake rods or other rods beneath the car sometimes slap against each other or against other metal parts. To locate this trouble have one person drive the car while another sits on one of the forward fenders and listens for the noises. If the horn is gripped tightly and the rattles cease it is reasonable to blame the horn.

Driving on a Flat.

When it is absolutely necessary to run on a flat fire keep the tire in soft dirt if possible. If the trouble occurs on city streets run on the trolley track rather than on cobblestones.

Driving Hints.

There is no need to tell the old driver that railroad tracks should be crossed diagonally to ease the jolt which is bad enough at best, but the new driver will save himself some shaking up by heeding this advice. Again, it will be found advantageous to drive up long steep grades in the country, where traffic is light, in a series of zig-zags, as teamsters do. This lightens the grade and helps the motor.

Soldering.

For any ordinary job wire solder is the easiest to handle and the most convenient. It can be placed right on the spot to be mended and it melts under comparatively slight heat. In soldering anything it should be rigorously cleaned before the actual work is begun. The temperature of the whole job should be raised to the desired point, after which it is easy to run a whole seam with a single movement of the iron. In making a repair the spot desired to be treated should be brought to the proper temperature for melting the solder. It is best to have the job so placed that the molten solder will not run to the other parts of the mechanism, but will lie right in the spot where it is needed.



Get the motor power you pay for

When you pay for gas you pay for power—but you don't get it if your piston rings leak.

If you haven't correctly designed piston rings in the cylinders of your motor, a great deal of the gas you buy will pass by them. This wastes power.

McQuay-Norris LEAK-PROOF Piston Rings with their exclusive two-piece angle-to-angle interlocking construction act equally all around the cylinder walls. That's the reason you should install them in your car. They increase power—save gas—and by keeping lubricating oil out of the combustion chambers they decrease carbon.

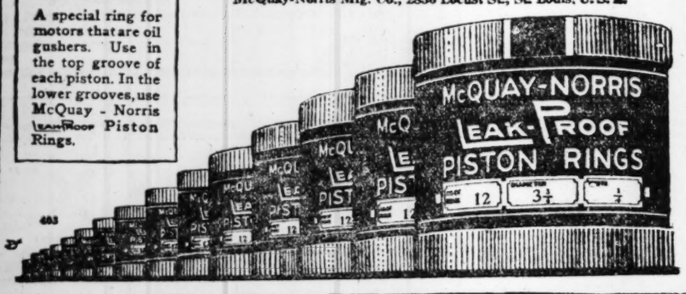
They are made in every size and over-size to fit every make and model of motor. Your repair man can get the proper sizes for you promptly from his jobber's complete stock.

McQuay-Norris Mfg. Co., 2836 Locust St., St. Louis, U. S. A.

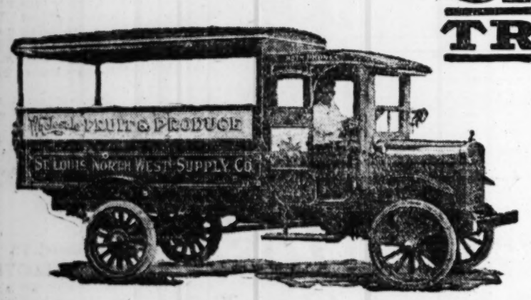
To Control Excess Oil Use



A special ring for motors that are oil gushers. Use in the top groove of each piston. In the lower grooves, use McQuay - Norris LEAK-PROOF Piston Rings.



GRANT TRUCKS



Why Shouldn't a Truck be Completely Equipped Electrically?

Automobile Topics remarks on the large numbers of hand lanterns that decorate the front end of motor trucks, shedding a dim but far from religious light—and comments intelligently on the absolute danger of such faulty equipment. And then it sagely remarks "Why shouldn't motor trucks be equipped with electric lights? They would more than save their cost by helping the driver avoid the bad places in the road. And this aside from getting better service from the trucks."

Safety Demands Complete Electrical Equipment

This is what we have said right along. Almost four years ago we took the platform for complete electric starting and lighting equipment in a very certain way by equipping every Grant truck with a first class electric lighting and starting system.

We have gone the limit in this direction. We believe a truck should be as completely equipped as a passenger car. Other makers will see it later.

Grant equipment includes, in addition, the necessary storage battery carried in a cushioned cradle, spot light in addition to head lights, driver's seat, windshield of the rain-vision ventilating type, Pierce governor, Boyce motometer, instrument board assembly including speedometer, oil gauge, ammeter, choker, front fenders, bumper, complete tool equipment, etc.

The *accessory man* has no use for Grant trucks.

But the man who drives and the man who pays for the truck knows that we are giving the biggest truck value in the world—*more for the money in real truck value than anyone else.*

Is this what you want? Is this what you believe in? Then come and see us.

1800 pounds including body	1½ tons	2 tons
$1170	$1885	$2150

f. o. b. Cleveland

SOUTHERN MOTOR COMPANY

Bomont 921. H. P. Federspiel, Pres., 3019 Locust. Central 118.

GRANT MOTOR CAR CORPORATION - - CLEVELAND

AN INTERESTING ONE-DAY OUTING IS TOUR TO FORT CHARTRES AND RETURN

Continued from Page 10.

Rocher, Ill., a member of the Board of Trustees of the Fort Chartres Association, incorporated in 1913 for the preservation of the old fort, said repair work will be completed during this month and the grounds put in readiness for dedicational exercises to be held during October.

Established in 1722.

Fort Chartres Park is situated about three miles west of Prairie du Rocher, which was settled in 1722 and is one of the oldest towns in Illinois. Nestled at the foot of the bluffs on a tableland from which it takes its name, the old town with a population of about 700 clings to the customs of its founders and its quaint old houses and the hospitality of its citizens makes it a pleasant place to visit.

Prairie du Rocher is situated on the Kaskaskia-Cahokia Trail, which is the oldest road in Illinois, and aside from the waterway was the only means of communication in the early days between the residents of Kaskaskia, Prairie du Rocher, Fort Chartres and Cahokia. Founded long before the Declaration of Independence was yet conceived this old road has felt the tramp of French and English armies; over it Pontiac, the Indian chieftain, led his warriors to the annual council at Fort Chartres; merchants from St Louis hauled their goods purchased at Kaskaskia; George Rogers Clark and his followers from Virginia marched over it. A short distance south of Dupo the trail leaves the bottom land at where was located in the later part of the eighteenth century a stockade called Grand Ruisseau and passes through Columbia, Waterloo, Burkesville and Renault, traversing rolling farm lands dotted with frame dwellings and buildings that mirror the prosperous condition of the inhabitants.

As the road descends the bluffs several miles south of Renault, a wonderful view is to be had of the American Bottom, the Mississippi River, the bluffs along the Missouri side of the river and back of them in the distance the rolling foothills of the Ozarks.

For the rest of the way the trail has on the left limestone bluffs which in places are perpendicular to the level bottom land and rise more than several hundred feet high. At other points they reach their height by more gradual slopes and are covered with heavy growths of vegetation and forest trees. In other places they break into heavily wooded hollows which are filled during the spring and summer with countless varieties of wild flowers and an abundance of ferns. For natural beauty, variety of scenery and odd formations of rock and earth there is a plenty on this tour for the motorist who doesn't mind traveling on dirt roads which are at their best during this season of the year and dusty stretches.

Returning from Prairie duRocher a different course may be taken by turning to the left at the foot of the long grade where the road leaves the bottom land onto a reverse fork which follows along the bluffs through Maeystown, Valmeyer and Fountain to Columbia, Ill. This route in dry weather affords the motorist most beautiful scenery with excellent views of the high rock bluffs of limestone fringed with woods and vegetation to the right and views across broad expanses of cultivated lands as level almost as a table top with the outline of the river far in the distance to the left. The skyline to the left shows the outline of the foothills of the Ozarks which appear several hundred feet high opposite Prairie du Rocher and diminish gradually in height as one travels north.

Murdock Lake, a well-known fishing resort is located at Valmeyer The lake is about three miles long and is located just north of the town. By making arrangements in advance motorists may obtain meals there. For the motorist with a basket lunch there are many ideal locations where the car may be parked while the occupants fish and eat their lunch.

FENCE TO BE REPAIRED AT "DEAD MAN'S" CURVE

By resolution passed by the Motor Accessory Trade Association at its meeting Tuesday night, Secretary R. E. Lee was instructed to put in perfect repair the 100-foot safety fence at Dead Man's Curve, just north of Manchester avenue on the North and South road. This fence was partly demolished about a month ago when an automobile ran into it.

The fence was erected 10 years ago by association members who contributed about $150 for its erection and painting. This was the beginning almost of the safety-first propaganda in St. Louis. At least two fatal and many minor accidents had occurred before the fence was erected. Since that time there has never been a serious accident there. The fence is to be painted white and a sign to show that it was built by the Motor Accessory Trade Association will be painted on it. This sign will be paid for by H. A. Van Derslice of the Joseph Dixon Crucible Co.

BATTERY MEN TO MEET TOMORROW NIGHT

President H. E. Spoeneman of the St. Louis Storage Battery Trade Association announces that a meeting of that organization will be held at the American Annex Hotel Monday night, Sept. 15, following a dinner at 6:30 p. m. The invitation to the meeting is extended also to nonmembers of the association who are in the battery business. Membership signs are to be distributed to all who attend the meeting.

Protecting the Bench.

The motorist who does considerable bench work may be glad to know that it is possible to protect the bench from excessive wear by placing on it a pad consisting of cast iron disks, hollowed out at the center and filled with lead. This will act as a sort of anvil for a long time and when the lead gets too badly battered it may be removed.

Watch for It!

Velie

The Mark of The New Velie Six

Fix this new name-plate in your mind. You have never seen it before. But you will see it in rapidly increasing numbers within a short time. This is the mark of the new Velie Six — new from the radiator name-plate to the filler cap on the rear tank. This new-type Velie is now on display at our salesroom.

Open Evenings this week.

VELIE AUTOMOBILE COMPANY

of ST. LOUIS.

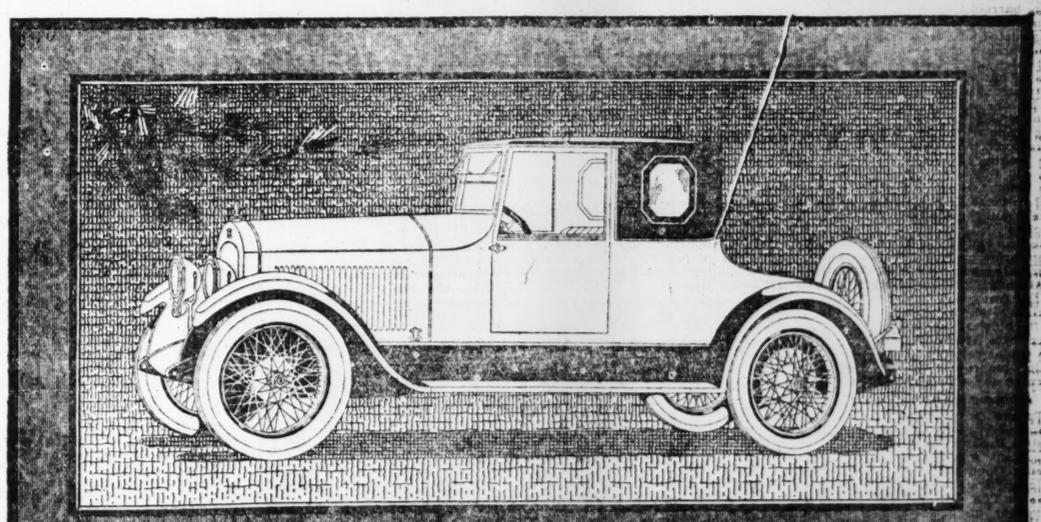
H. L. SCHNURE, Pres't

Garrison and Olive Street (3000 WEST)

Bomont 291 Central 6966

VELIE MOTORS CORPORATION, MOLINE, ILLINOIS

Builders of Automobiles, Trucks and Tractors



Cole Aero-EIGHT

The *Aero*-EIGHT has the restraint of true art. Its boldness is tempered by a whimsical touch of the unconventional. It is refreshingly different without being flamboyant, and though it appeals instantly to the connoisseur, it is equally as impressive to the most casual observer. It is a creation of peculiar fascination for those seeking the exclusive and the new.

Prices guaranteed against reduction during 1919

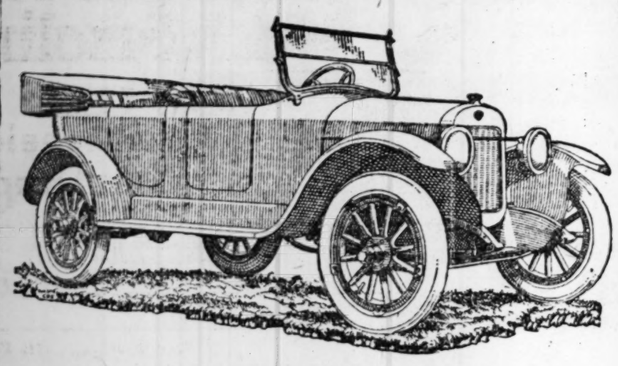
Cole St. Louis Auto Co.

J. A. Hutcheson, President 3021-3023 Locust St.

"You'll Like Cole Service"

Cole Motor Car Company, Indianapolis, U. S. A.

There's a Touch of Tomorrow in All Cole Does Today



A Post-War Maxwell Gets Many a Longing Look

Maxwell

More miles per gallon
More miles on tires

PASSERS-BY, upon seeing a Post-War Maxwell parked at the curb, often stop and look it over.

They are struck by the "atmosphere" of the car, its clean, polished, refined look, its rare symmetry of line, and the evident sincerity in its construction.

Thousands who have the rare fortune of possessing a Post-War Maxwell have been gratified time and again by the silent approval of the man on the curb. But they have a double satisfaction; they know they drive not only a good looking car but a *remarkably good acting* car.

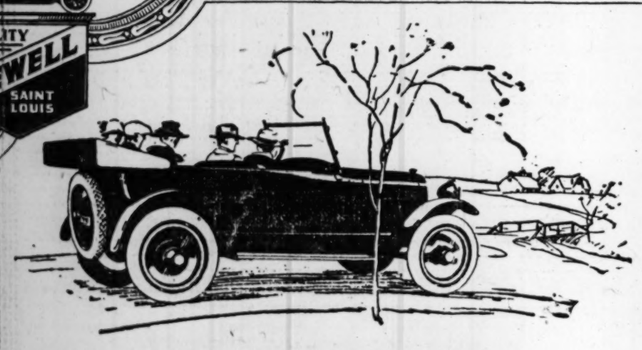
For there have been a score or more of rather revolutionary improvements in the Maxwell.

They can tell a volume about that easy castering effect in steering which a new type front axle gives, or that perfectly happy and secure feeling that is experienced when the emergency brake is applied (it's on the transmission shaft), or how the car hugs the road as a result of that masterly new rear axle.

When one stops to realize the great virtues of the 300,000 Maxwells that precede this, notes the new improvements, estimates their cost, and observes that the price is only $985 f. o. b. Detroit, he gets a pleasant surprise—but not one bit more than when he takes his first ride behind the wheel.

Weber Implement & Auto Co.

1900 Locust Street
Bertrand Motor Co., 4130 Olive St.
St. Clair Motor Sales Co., 500 State St., East St. Louis, Ill.



PAIGE

The Most Beautiful Car in America

Values

The measure of value in an automobile is the service and comfort it provides.

On that basis we offer the Paige five-passenger Linwood as the best value for all-around family use that the market affords.

It is a thoroughly "sensible" car from the standpoint of both first cost and operating expense.

PAIGE-DETROIT MOTOR CAR CO., DETROIT, MICHIGAN

Newell Motor Car Company

Locust at Jefferson

Manager of St. Louis Packard Factory Branch Gives Views on Service

The important place occupied by improved service in the automotive transportation of today, the facilities necessary to the furnishing of it, the policy that must underlie it, and the system on which it should be standardized, were discussed by P. S. Russel, general manager of the Packard Motor Car Company of Missouri, a direct factory branch, before a meeting of his entire organization last evening.

"Service such as responds to the Packard ideals begins with the designing and building of the vehicle," said Mr. Russel, "and it accompanies the car or truck clear through the factory and distributer organization into the hands of the owner and throughout his entire transportation experience with that vehicle. It is in the mind of he engineer when the first plans are drawn, and it is equally in the mind of the driver when he is properly educated in the use of the product.

"A standard interpretation of this ideal, one that shall be uniform in practice and result the country over, to the end that the owner will realize in his personal experience the transportation values built into his vehicle by the manufacturer, is the moving force behind a series of perfecting processes which the Packard Company is urging on its distributers for the service establishments.

"Everything that promotes the satisfaction of the owner with his Twin-Six or his Packard truck—the distributers' service station, its cleanliness, orderliness and convenience; the stock of parts carried; the tools supplied the mechanics; the personnel of the service staff from executive to washer; the education of the owner-driver and of the employed driver in the best methods of operating the vehicle; the standardization of repair methods so as to effect the greatest economy of the owner's time and convenience and money—everything of this nature is the concern of these improvements which you have recently seen the service force occupied with.

"Packard service begins with a forward look to the day when the future owner, operating the vehicle, will need these organized facilities. Today our service is reaching farther than ever into the experience of the owner. We are doing our best out here, just as they are back at the factory, to reduce the number and frequency of his service requirements. We find our best way is a species of education, so we are offering the owner-driver and the employed driver the benefit of a school in which men who are expert in both the construction and the operation of Packard products are showing the men who own and drive them how to get out of our vehicles all the transportation values that we have built into them.

"We frequently say that a car or a truck is as good as the service behind it, and from that standpoint we can assert with more confidence than ever the leadership of the Packard."

NEW BATTERY DEVISED FOR USE ON TRUCKS

F. C. Brockmeier, manager of the Exide Service Station, 3408 Lindell, has just received word that a contract has been closed with the United States Motor Truck Co., Cincinnati, O., for the use of a new type of Exide truck battery on their next year's product. This is the third contract that has already been closed for this type although the battery has just been placed on the market, the other contracts being with the Mack and Gramm-Bernstein manufacturers.

Brockmeier reports that this is an entirely new departure in battery design. The battery as used on passenger cars takes care of that service very well, but will soon go to pieces if used on solid tire trucks. It was on that account that the Exide factory set to work to design a battery which could stand the most severe service either for a motor truck on a motor tractor. The battery which has been developed for this service has successfully withstood a test of hard blows on a specially designed bumping machine where the regular passenger car type battery would go to pieces after a few thousand blows had been given. One of the new types of batteries is on exhibit at the Exide Service Station."

ASKS AUTO DEALERS TO BOOST GOOD ROAD BILL

"We have just had a letter from the National Highway Council, said Stewart McDonald, president and general manager of the Moon Motor Car Co. of St. Louis, "in regard to the highway bill pending in the Senate. Realizing the importance of highways to all automobilists and to automobile dealers, we have sent a letter to every one of our dealers telling him the texts of the letter which is to the effect that the pending legislaion will, in no way, affect Federal aid in road building. It will rather strengthen the Federal aid in the building of the minor roads of the country. The Senate bill plans for Government engineers to take complete charge of the rebuilding of through highways, that is, the trunk lines.

"We are trying to get this information out so that every motorist in the country and every dealer in automobiles will write to their Senators commanding and urging the passage of this highway legislation."

THIEVES INVITED TO INSPECT THEFT ALARM

LONDON, Sept. 13.—Motor car thieves were invited to attend a recent demonstration here of a device invented by a British naval engineer to check the thieves' activity. So far as known, none accepted the invitation.

The invention consists of a box containing a gong which is adjusted by means of a key. Thereafter the slightest movement of the car will set the gong going, and it will continue its clamor until the car stops.

London's police have been notified of the invention, and in future they will detain the driver of any car whose bell is ringing.

Dump Trucks

Immediate Delivery

The Pioneer all-steel Truck is truly all-steel with all-steel Dump Bodies and Wood's Hydraulic Hoist.
80 to 180 cubic feet capacity—now ready for immediate delivery.
America's lowest-priced truck, built of long-established, **tried** and **proven** units. Guaranteed for one year.

1-Ton 2-Ton 3½-Ton 5-Ton

Easy Payments—Let the Truck Pay for Itself.

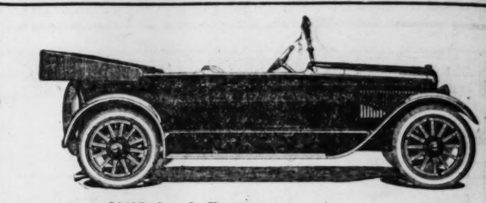
Telephone, write or call.

HARRY NEWMAN

(Incorporated)

3410-3418 Locust St.

ALL STEEL PIONEER TRUCKS



$1485 f. o. b. Factory

The Car That Has Made Good

Elgin SIX

When you buy an Elgin Six you get a motor car that

—Holds several world's records.

—Has EARNED the title of the "World's Champion Light Six."

—Has won scores of contests for endurance, reliability, economy.

—Has registered a perfect score in every contest it has entered.

Performance is one way—and an important one—of measuring a car's value. By that standard the Elgin Six merits consideration and favor as the car that has made good.

Let us tell you more of Elgin performance. Open territory still available for live dealers.

Wilson Motor Car Co.

H. CLAUDE MERRY, Manager
Immediate Deliveries GEO. A. KRAUSS, Pres.
2921 Locust



THE GENERAL WINS

Battery Troubles Retreat Before the GENERAL STORAGE BATTERY.

Equip your car with the GENERAL and know what it is to ride free of battery worries. The St. Louis-Made Battery with the Iron-Clad 12 Months' Guarantee.

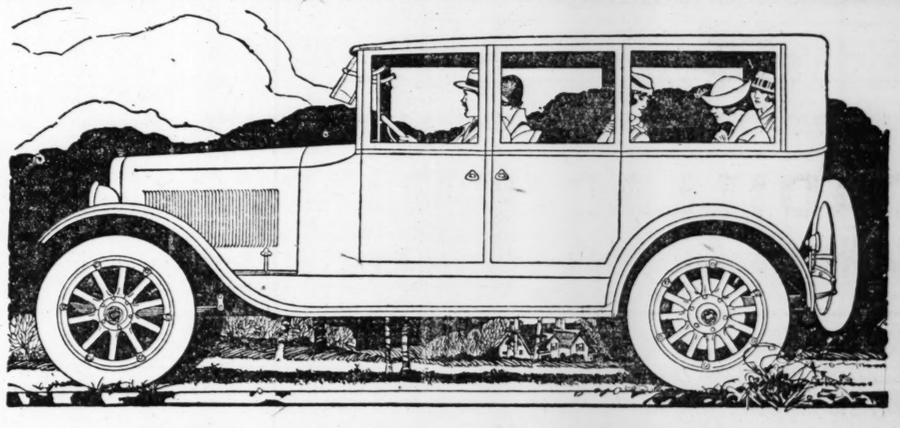
General Storage Battery Co.,
2005 Locust St. St. Louis, Mo.

We give real Factory Service on all makes of Storage Batteries.

General Constant Duty Storage Batteries

CHANDLER SIX

Famous For Its Marvelous Motor



The Year's Most Pleasing New Sedan

THE season offers no other sedan so pleasing in the beauty of its lines and its furnishings, as the new series Chandler Sedan. And there is none that may be compared with it at anything like its price.

The new Chandler Sedan is the highest expression of years of development in the creation of closed bodies. It is beautiful to look at, and most comfortable to ride in. It has style and refinement that must appeal to those who care for the finer things.

This car seats seven persons most comfortably or five when auxiliary chairs are not in use. The front seat is solid, not divided as in previous models, and the window posts are a permanent part of the body, not removable. The windows, however, may be lowered away or adjusted to suit the weather and the wish. The entire interior is upholstered in finest quality silk-plush of pleasing pattern for cushions and plain tone for head lining. Interior fittings are in dull silver finish.

Despite the largest production in the history of the Chandler company, the demand for the new series sedan will quickly consume the production for weeks to come. Your early order will be a safeguard against disappointment.

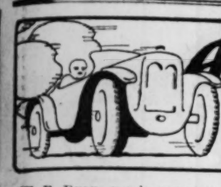
SIX SPLENDID BODY TYPES

Seven-Passenger Touring Car, $1795 *Four-Passenger Roadster, $1795*
Four-Passenger Dispatch Car, $1875
Seven-Passenger Sedan, $2795 *Four-Passenger Coupe, $2695* *Limousine, $3295*
All Prices f. o. b. Cleveland

Lewis Automobile Co.

Delmar 909. 4700 Washington Av. St. Louis, Mo. Forest 831

CHANDLER MOTOR CAR COMPANY, CLEVELAND, OHIO



AUTO NOTES and GOSSIP.

W. P. Ryan, newly appointed district manager of the U. S. Light and Heating Corporation with headquarters in Kansas City, was in St. Louis during the last week on business. Ryan is in charge of the distribution of U. S. L. products in 15 States in the south and west including Missouri. He was accompanied by M. F. Grady, a territorial representative.

The next regular meeting of the St. Louis Storage Battery Trade Association will be held at 6:30 p. m. tomorrow at the American Hotel Annex.

George I. Brush, formerly district sales manager of the Olympian Motors Co. of Pontiac, Mich., is soon to become a member of the sales force of the Welling Motor Co., distributors in this territory for the Olympian, Crow-Elkhart and All-American trucks.

J. D. Barth, president of the Barth Motor Car Co., distributors of the King car, drove to the Jefferson County Fair at DeSoto last week where he exhibited a King "8."

L. T. Rogers, formerly connected with the Clydesdale Truck Co., and G. J. Vierling have become associated with the Aldrich-Stephens Motor Co., distributors of Oneida trucks.

The first shipment of parts and a chassis for showroom purposes arrived from the Oneida factory in Green Bay, Wis., during the last week. The chassis has been put on display in the company's showroom. O. W. Davidis, factory representative of the Oneida company will assist in the distribution of the trucks in this territory.

At a meeting last Wednesday of stockholders of the St. Louis Motor Service Co., Kirk M. Roberts was elected president, Tom Baker vice president and W. L. Patterson, secretary and treasurer.

The company has recently expanded in adding a spare part service and gas filling station to their activities in a new building erected at the corner of Leonard and Washington avenues.

President Phil H. Brockman has called a meeting of the directors of the St. Louis Automobile Manufacturers' and Dealers' Association for the Marquette Hotel at noon Tuesday. The meeting is to consider the fall show and labor conditions in the atuomobile trade.

NEW MODELS.

Continued from Page 10.

has trimmings of leather where parts are exposed to the weather that match the interior decorations.

A folding seat for the fourth passenger is located next to the driver's seat. The left hand door is provided with a lock that is operated from the inside, while the right-hand door is locked and unlocked from the outside. A large compartment in the rear available for luggage is also under lock and key and provides sufficient room for several suitcases when touring. Oil cups replace grease cups on the new model.

The models in which the new Auburn "Six" of the 1920 series will appear include four-passenger sport touring car, four passenger sport model, three-passenger roadster, four- passenger coupe and five passenger sedan.

Colors will be either in blue-black or purple lake.

Used Cars for Sale

One 83 Overland Touring Car. One 1912 Chalmers Speedster. One Studebaker 1915 Touring. One 1914 Paige Touring. One 79 Overland Touring. One Oldsmobile S-Cyl. Touring. One Chevrolet 1918 Touring.

We will sell above cars all together at a very low price. Let us hear from you.

Universal Motor Co.
612 CENTER ST.
LITTLE ROCK, ARK.

MASTER TRUCKS
"Master of the Load on Any Road"

The Master Truck is unaffected by the strains that would wreck a truck of less stamina.

1 to 5 Ton Capacity
Internal or Worm Drive

Master Truck Agency
J. D. Barth, Mgr.
Bomont 251 Central 485
3104-06 Locust St.
ST. LOUIS, MO.
Desirable Dealers' Proposition

Sales Executives

From the highest type of salesman—the business getter with a successful record—who feels that his present connection limits his opportunity for development and future growth, we desire replies to this ad.

We are not interested in real estate, stock or specialty salesman, but only in the man who can refer us to several years of road selling success, calling on the jobber and retailer.

Applicants must be more than mediocre salesmen; must be in their thirties and have good health and business poise; possess a strong personality indicative of ability and enthusiasm and be willing to accept assignments in any part of the United States east of the Rocky Mountains.

If you measure up to our requirements you have an opportunity to make a permanent connection with one of the largest and best known manufacturers in the country. Your future is limited only by your own shortcomings and inability to grasp opportunities.

For obvious reasons this "ad" must be run "blind." We will hold your replies in confidence, and, for those who sell themselves in their letter, we will arrange a personal interview.

Box A-302, Post-Dispatch.

ELCAR
LYCOMING MOTOR

Davie Motor Car Company
WASHINGTON AT NINETEENTH

ELCAR
CONTINENTAL MOTOR

GREATEST BATTERY SERVICE
WE HAVE EVER KNOWN

We have been in the Storage Battery business for years, but we didn't believe any battery could be made as strong, as reliable and as long lived as the Philadelphia Diamond Grid, for which we are the official distributors and service station.

PHILADELPHIA DIAMOND GRID BATTERY
GUARANTEED 18 MONTHS.

You run no risk when you let us install a Philadelphia Diamond Grid Battery in your car. It is guaranteed for 18 months by the manufacturers and us.

Expert battery repairing and recharging. Inspections free.

"BATTERY EXCHANGE" INC.
Harry J. Brockmann, President.
1820 LOCUST ST.
Phone, Bomont 945. St. Louis, Mo.

Dont Use Too Much Gasoline
BURD High Compression Piston Rings



Worn piston rings let the gas escape around the pistons. Burd High Compression Rings seal the cylinders "Light Tight" against fuel leaks.

Take out your old rings—put in Burd High Compression Rings and get the economy and satisfaction of a new car.

Write us—we can help solve your motor troubles, or

Ask Your Mechanic—He Knows



Burd High Compression Ring Company
Rockford - Illinois

The Burd Guarded Opening—the difference between Burd and other rings that means greater flexibility and service in any automobile motor.

The POST-DISPATCH is the only St. Louis evening newspaper giving Associated Press news service.

CADILLAC
Re-Newed Car Dept.

The cars we offer for sale through our Re-Newed Cadillac Sales Department are thoroughly inspected by us, and we believe at the price asked are values hard to beat.

DEMONSTRATIONS FREELY GIVEN

Type 51
Cadillac Victoria
Renewed and guaranteed like a new car.

Type 55
Cadillac Club Roadster
Renewed and guaranteed; exceptionally good tires.

Series J
Hudson Super Six Cabriolet
Overhauled and refinished.

Series H
Hudson Super Six Sedan
Will be ready in thirty days.

1916 Velie Six Touring
A good little light car.

1918 Winton Six Touring
In excellent shape in every particular.

Cadillac Automobile Co.
of St. Louis
Sales Department, 3910 Olive St.
Service and Parts Dept., 3918 Olive St.

Expensive To Buy Motor Trucks By the Ton

Look at the Use of a Motor Truck from the Transportation Angle and the Economy of Packard Efficiency is Apparent

STRENGTH is not necessarily a matter of weight in motor trucks or anything else.

For example—there are two ways of making a steel rod strong. One way is by making it bulky—the other is by scientific heat treatment—a stronger rod from one-half to one-quarter the size and weight.

* * *

Motor truck transportation must move goods at the lowest cost—you must be able to figure on the costs beforehand and depend upon their correctness afterward—or there is no science to it.

Motor truck transportation as a science must start with an efficient motor truck.

* * *

To get to the transportation value of a motor truck, you must dig under the pretty paint which covers it.

Just because a truck looks like a brute—built up with tons of extra metal—is no sign it can go the distance or do the work.

Motor trucks built to sell by the ton wear themselves out under their own weight.

They consume nearly as much gasoline and oil without a load as an efficient truck uses when loaded.

They are more expensive to maintain as they grow older, because poor workmanship and uneven quality in material show up to a greater degree the longer a truck is in use.

* * *

Packard trucks are built for transportation efficiency.

Where weight is needed for strength, we use weight—but where it is not needed, no expense is spared in replacing it with whatever science has to offer.

For example, Packard represents the highest heat-treating achievement as applied to commercial vehicles. Parts of a Packard truck, heat-treated, show from 35,000 to 62,000 pounds per square inch more strength than the average of other makes.

Packard quality begins to show from the start off. It shows more and more as the mileage increases. It outlasts the paint by years. There are a hundred thousand economical miles built into every Packard. Many Packard trucks have run twice that.

* * *

Packard efficiency counts in the science of transportation.

Your business man wants, not only low costs, but dependable costs.

Both these, the use of the Packard truck insure him.

To business men who have not yet begun to place trucking on a scientific cost-keeping basis, we offer the services of the Packard Freight Transportation Department.

You need not be a Packard owner to avail yourself of our aid. Packard Service in this respect is without charge and truck owners may use it without feeling under obligation.

"Ask The Man Who Owns One"

PACKARD MOTOR CAR COMPANY, *Detroit*

Packard Motor Car Co. of Missouri

Locust & 22nd Streets



These are the basic Principles of "Exide" Service for your Starting & Lighting

Promptness—due to a smooth-running, efficient organization—backed by 31 years' experience.

Thoroughness—"Exide" Service knows no "easy" ways; no "patchy methods."

Fairness—"Exide" Service aims to fill your battery needs at the lowest possible cost to you.

Absolute Dependability—Because "Exide" knows only one quality of workmanship and material—*the best.*

EXIDE BATTERY DEPOTS, Inc.
(Direct Factory Branch)
3408 LINDELL AVENUE

Lindell 697 Central 921



Open each weekday from 8 to 6



CURVES COSTLY TO TRUCK FREIGHTERS

Road Builders Are Urged to Profit by Experience of Railroads in Selection of Locations for Hard Roads.

Rapidly increasing use of country roads by motor trucks is emphasizing the need of great care in the selections of locations for hard-surfaced highways, according to ship-by-truck advocates.

The growing prestige of the motor truck in the short-haul transportation field is based largely on its ability to speed deliveries, it is pointed out. Its ability to function efficiently in this field is lessened on every grade that requires it to go into intermediate gear, and on every curve that requires a material reduction of its speed.

"I believe that in many cases it is not economy to build a modern permanent road on a location made years ago under entirely different conditions," writes Horatio L. Baker in a letter published in a recent issue of the Engineering News-Record. "Railroad engineers have shown the wisdom and economy of expending large sums of money in order to obtain better locations. With the advent of the large, heavily laden motor truck, the principles controlling highways and railroad location have become more closely associated, and the principles governing railroad location should be more closely followed."

Engineer in France.

Baker speaks with knowledge gained by a year of road experience in France as an officer with the Twenty-third Engineers. This experience he gained at a time when the roads were used constantly, day and night by thousands of army trucks on jobs which had to be performed without unnecessary delay.

"The capacity of an otherwise good road under heavy summer traffic," continues Baker in the letter referred to, "is materially decreased by even one grade requiring the use of intermediate gear, and that capacity suffers a further very material decrease during periods when snow and ice are encountered.

"Location is part of the road, and a good location is an absolute necessity in order to get 100 per cent efficiency from any given road surface. The better the surface, the more important the location. The saving in maintenance charges by a proper location, together with the saving in operating expenses of motor vehicles, will be of benefit to all generations, including the present, which must soon decide the question of permanent locations. The cost of a proper location is as proper a charge against the total cost of a permanent highway as the cost of right-of-way is against the cost of a railroad."

In a letter received yesterday by Roy S. Rauschkolb, director of the St. Louis Ship by Truck Bureau, at 3201 Locust street, E. Farr, director of the Central Bureau at Akron, O., touches on this phase of the road building and motor truck transportation movements.

Eliminate Grades.

"Those communities that are about to put approximately $36,000 a mile into hard roads," writes Director Farr, "should profit by the experience of the railroads. It should be recalled that many a railroad right-of-way selected in the early days of railroad construction was later remade at heavy expense to eliminate even so much as a 1 per cent grade. Builders of hard surfaced highways should make location selections at the beginning that will stand the test of those economies which time will unfold.

"If the railroad owners learned that the demands of traffic made it more profitable to spend millions eliminating grades and curves than to suffer the loss represented in delayed freight and rolling stock, and in increased maintenance charges, surely motor truck owners—and some day every farmer will own a motor truck—will learn the same thing, if care is not taken in selecting the original locations of hard-surfaced highways.

"It is cheapest in the long run to take bad curves and grades out of the highway before the first hard surface is put down, or to change the location of the roadbed where necessary, even if considerable expense is involved.

"Bad curves and grades mean lessened traffic capacity for a road. Lessened traffic capacity means higher hauling rates. And higher hauling rates mean higher costs to the ultimate consumer.

Free Eczema Remedy.

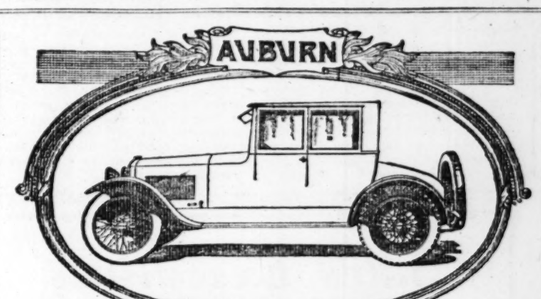
Such wonderful results in eczema and all skin diseases instantly follow the soothing application of Krano-Zema, the new scientific treatment, and so confident is the Krano-Zema Co. that they will gladly send any reader a full-sized $1.00 treatment by prepaid mail without 1 cent in advance. If satisfied, after using the treatment 2 weeks, pay $1, but if not, you do not pay 1 cent. Take advantage of this amazing free offer today. Send no money. Just your name and address, to the Krano-Zema Co., 93 Phillips Bldg., Girard, Kan.—Adv.

NEW REPRESENTATIVE HERE FOR F. W. D. TRUCKS

Harry J. Klassen, formerly special representative for the Winton company at Chicago, has been placed in charge of sales for Missouri and Illinois by the Four-Wheel Drive Auto Co. He will handle F. W. D. trucks exclusively and will make St. Louis his headquarters.

100 Lost and Found Articles Advertised Today.

If you have found anything from a pin to a pianola, and desire to find the owner, see Section A—Employment, Rooms, Board, Wants, For Sale, Automobiles—Adv.



AUBURN Beauty-SIX Coupe'

The Auburn Beauty-SIX Coupe pre-eminently satisfies the demand for a four-passenger car of year-'round service-ability and distinctive elegance.

Its lines are bold, radical and sweeping, yet neither ultra-modish nor freakish. It embodies every refinement of appointments, every luxury of comfort known to motor car designers. Pride of possession, engendered by the Auburn's beauty, is enhanced by its performance.

Auburn Five-Pass. Sedan	$2375
Auburn Four-Pass. Coupe	$2375
Auburn Five-Pass. Touring Car	$1695
Auburn Four-Pass. Tourster	$1695
Auburn Two-Pass. Roadster	$1695

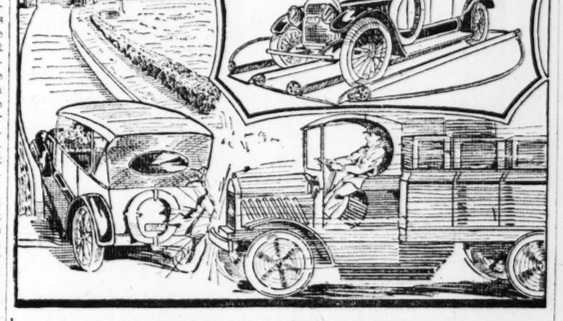
Demonstration on Request. Auburn Beauty-SIX DeLuxe Catalogue Now Ready.

AUBURN AUTOMOBILE COMPANY
Auburn, Indiana
Automobile Engineers for Twenty Years

Mound City Auto Co.

JOSEPH A. SCHLECHT, President.
2007 LOCUST STREET
Distributors

LOUIS RIECHMANN, 624 Missouri Av., E. St. Louis, Ill.
L. H. ORTGIER, Granite City, Ill.
GEORGE WEBER, Nursery, St. Louis County.



AVOID ACCIDENTS

It's too late after they happen. Every time you back out of the Garage or driveway you take chances. You can always drive forward by using a PITLESS AUTOMOBILE TURNTABLE

This simple invention has saved thousands of bad accidents. It makes your wife or daughter feel safer when taking the car out. Easily installed inside or outside the garage. Anyone can do it. Note the illustration—the Turntable lies flat on the floor.

A Child Can Turn It. Revolves on ball bearings—weight makes no difference. A Pierce-Arrow turns as easily as a Ford.

COSTS ⅓ LESS TO INSTALL than any other Turntable. There is no pit to dig—gives better service and eliminates the dangerous accumulation of oil waste.

PRICES ARE REASONABLE and within reach of every car owner. You can hardly afford to be without a Pitless Automobile Turntable. It not only eliminates all danger of accidents, but economizes in space and reduces insurance cost.

10-Year Guarantee of satisfactory service, but should last a lifetime—there is nothing to get out of order.

WRITE TODAY FOR illustrated booklet showing actual photographs and full particulars, prices, etc. Let us tell you how easily you can have one installed at small expense.

Pitless Auto Turntable Co.
501 Service Bldg., 2615 Walnut St., Kansas City, Mo.

At This Branch—

TIMKEN
HYATT
NEW DEPARTURE

Official service on Timken, Hyatt and New Departure Bearings. Complete stocks of these three leading makes of anti-friction bearings are always carried.

BEARINGS SERVICE COMPANY
GENERAL OFFICES — DETROIT, MICH.

St. Louis Branch—3300 Locust St.
Bell Bomont 338.

THREAD RUBBER

How We Go At It

First we look into the battery to see if you put water in it.

Then we use the hydrometer which is the one *reliable* way of knowing the condition of its charge.

Then, if no special cause of trouble appears we put it on the line to see if it will take a charge.

But if there is plain indication of serious trouble we open the battery up and find out *exactly what's what.*

Don't trust your battery to amateurs or artists in guesswork, who claim they can tell inside condition by outside inspection.

Come here where you find adequate machines and apparatus to really inspect, charge and repair any battery.

Battery Service Co.
2220-30 Olive St.
W. O. SUHRE, Pres.

All makes Batteries recharged and repaired.
Central 5534, Bomont 660-661.

Willard STORAGE BATTERY

The Secret of a Superlative Tire

The whole question of a super-tire is a matter of principles. For there is nothing exclusive in the industry. No patents, no secret formulas prevent a conscientious maker from building the best.

But cost and competition modify ideals. The Brunswick idea is to pay perfection's price and get it.

That has been the Brunswick policy since 1845. And it accounts for the growing preference for Brunswick Tires. Motorists expect the utmost from a tire bearing the name of Brunswick—and get it.

You, too, will be convinced by your first Brunswick, that here is an extraordinary tire, and that more money cannot buy a better.

Better tires of their type are impossible—or better tubes. That we guarantee.

Try ONE Brunswick—learn how it excels.

THE BRUNSWICK-BALKE-COLLENDER CO.
1118 Olive Street, St. Louis, Missouri



There's a Brunswick Tire for Every Car
Cord—Fabric—Solid Truck

The Brunswick-Balke-Collender Co.
1118 Olive Street, St. Louis, Mo.
Sold by
AUTO TIRES SALES CO., 3435 Olive St. and 3434 Locust St.
DRI-KURB RETREADING AND TIRE CO., 4820 Delmar Bl.
ST. CYR BROS., 2844 N. Grand Av.
OVERLAND AUTOMOBILE CO., 23d and Locust Sts.
CAPITOL TIRE AND SUPPLY CO., 3211 S. Grand Av.
STANDARD GARAGE, 718 Bayard Av.
ROGER PUTNAM TIRE CO., 5711 Delmar Bl.
COUNTY MOTOR CAR CO., 220 W. Lockwood Av., Webster Groves
LIBERTY TIRE AND SUPPLY CO., 4969 Delmar Bl.
HARTMAN TIRE SERVICE CO., 2263 South King's Highway

TIRE MILEAGE FREE



By Using STRONG DOUBLE TREAD TIRES.
Guaranteed for 4000 Miles. Standard Guarantee.

Our tires will save 75% on your tire cost. More mileage for less money.

And are constructed to give service.

Made practically puncture proof. Our customers get from 4000 to 10,000 miles of service.

Satisfied customers is our best reference.

RELINER FREE. Tubes are brand new, fresh stock.

Size.	Tires.	Tubes.	Size.	Tires.	Tubes.
30x3	$5.50	$1.60	34x4	$ 8.75	$2.60
30x3½	6.50	1.75	34x4½	10.00	3.00
31x3½	6.75	1.85	35x4½	11.00	3.15
32x3½	7.00	2.00	36x4½	11.50	3.40
31x4	8.00	2.25	35x5	12.50	3.50
32x4	8.25	2.40	36x5	12.75	3.65
33x4	8.50	2.50	37x5	12.75	3.75

Send $2.00 deposit for each tire ordered, balance C. O. D. Tires shipped subject to your examination. State whether S. S. or Cl., plain or N. S. is desired—all same price.

By sending entire amount of order you can save 5%—our special cash-with-order discount.

STRONG TIRE & RUBBER CO.
3019 MICHIGAN AVENUE, DEPT. 24, CHICAGO, ILL.

Eupepsia TABLETS

For Your Stomach

Try one tablet before your next meal; eat food that you know will not agree with you. Give them a good test, if they do not do as recommended we don't want your money.

EUPEPSIA TABLETS assist the stomach muscles to act naturally and comfortably. They start the flow of gastric juices, arouse the activity of the secretions and gently stimulate the entire digestive tract. You feel their beneficial effects almost immediately.

Get a box of EUPEPSIA TABLETS from your druggist today and take them at our risk. We authorize him to absolutely guarantee EUPEPSIA TABLETS. Sold for 50c by all druggists.

EUPEPSIA CHEMICAL CO., Monticello, Ill.
Send Your Name and Address for a Free Trial Treatment.

SECTIONAL GARAGES PUT UP IN 24 HOURS

EVERY Garage a good-looking, substantial building. Selected lumber. Absolutely water and weather proof. Remarkable values. Also Sectional Chicken Houses, Tool Houses, Chicken Houses, Etc.

MANCHESTER MFG. CO., 1210 S. Vandeventer Av.

PHONES: Grand 3000, Delmar 3091. Free Catalog.



CALL WRITE PHONE

CYLINDER REGRINDING
Oversize Pistons
Piston Pins and Bushings
Crank-Shaft Regrinding
H. & H. MACHINE CO.
4260 Easton Av.
Phone Lindell 3163 St. Louis

You Can Re-cover It Yourself and SAVE ⅔ Price of a New Top.

Ask for Catalogue No. 59. Ask for Samples of Materials New, roof and quarters sewed together. New rear curtain, tacks, binding and fasteners. All ready to apply. We furnish printed instructions with each top. Give us name of your car, year and model number, and we will quote you exact prices. **LIBERTY TOP & TIRE CO., Dept. N1, Cincinnati, Ohio.**



Parcels Postpaid, $6.57 and Up.

R. J. DAWSON INVALID SUPPLY CO.
Makers of



Artificial Limbs
Deformity Braces
Trusses
Arch Supporters
Elastic Stockings
Abdominal Belts
Invalid Chairs
Crutches

All sorts of Invalid and Sickroom Supplies

Tobacco or Snuff Habit CURED by harmless remedy. Guaranteed. Sent on trial. If it cures, costs you $1. If it fails, costs nothing. SUPERBA CO., D703, Baltimore, Md.



Real Comfort

Our **DOOR-OPENING CURTAINS** can make your open car as snug and comfortable as the highest priced limousine. As practical as a winter top but cost much less. Ours are fitted to your individual car—tailored by men who know how. They open and close with the door. No fussing with fastenings.

Painting

The real reason why so many automobile owners are having us paint their cars is because our specialized painting service secures that velvety, fresh from-the-factory look. Our prices are most reasonable, too.

A New Top

Nothing is more annoying and inconvenient than a leaky top—especially in bad weather. Have yours refinished now. We are equipped to recover, repair or build entirely new tops.

Vehicle Top & Supply Co.
3414-16-18 Lindell Av.
ST. LOUIS MO.

Glass and Nails No Longer Auto's Bugaboo

Tire Filler Banishes Punctures and Blowouts

Slowing down or detouring to avoid the dangers of riding over broken glass, tacks or nails is no longer necessary. The danger has been removed. This is the verdict of over 100,000 owners of cars and trucks who have replaced air in their tires with a new synthetic compound which, according to statements of users, rides like air, without the dangers of air-filled tires, and positively prevents punctures and blowouts.

That the long-sought-for assurance against tire troubles is about to become a universally accepted fact seems certain from the wonderful performance of this new substance, under the hardest kind of tests, under all sorts of conditions, by over 100,000 car and truck owners.

Bits of glass, nails, tacks, sharp stones—all the well-known tire enemies—were run over without necessitating one moment's stop. And as no air is used, no inner tubes are needed; spare tires, spare rims, pumps, jacks, tire tools—all are unnecessary and their cost is saved. Besides, the experience of drivers shows that with this better-than-air tire filler double tire mileage is secured—10,000 to 20,000 miles being the rule rather than the exception.

The substance, known as Essenkay, The Tire Filler, is manufactured by the Essenkay Products Company, Box 139, 220 W. Superior Street, Chicago, Ill. Mr. J. A. Jonson, Sales Manager, is offering a free trial to car owners in territory where it has not yet been introduced. He is willing, he says, to rely on the results of car owners' experience to prove its merits and recommend it to others. It is for this reason the Free Trial is offered to any car owner where there is "no Essenkay dealer." Write Mr. Jonson today for your trial set.—ADV.

MISALIGNMENT OF PARTS IS COMMON CAUSE OF TROUBLE

Wheels Suffer Principally From This Ailment Which Shortens Life of Tires.

Satisfactory operation of the motor car is impossible without accurate alignment of the parts. This is probably known by most motorists, but a few moments' observation at any time of day on Locust street or any other heavily traveled route will reveal the fact that there are many motorists who either overlook correcting such ailments or else do not know about them.

An ounce of prevention in keeping parts aligned may often be worth a pound of cure.

The efficient and satisfactory operation of the various mechanical units of the chassis depend entirely on those units being correctly aligned. Let them get out of line and all sorts of trouble immediately follows. Gear teeth break, intense friction is set up and minor ills quickly grow into major failures until the car must be extensively overhauled to put it on the road again.

The car owner will readily understand that when the vehicle first comes from its maker all the various parts are properly aligned and so run perfectly. When the car is carelessly handled this perfect alignment and balance is quickly lost and trouble begins. If the car owner will devote the same attention to maintaining correct alignment that he is advised to bestow on lubrication, his familiar troubles will never even begin. Consequently he should take this warning to heart.

Excessive Tire Wear.

One of the commonest cases of misalignment is that of the front wheels, which is immediately made evident in an excessive tire wear, which may result in the destruction of the casings in a few miles of running. The alignment of the front wheels is determined by the condition of the steering system, the front axle, the bearings and various minor parts. It is quite possible to throw the front wheels out of line in a hard bump against the curb. The car owner ought to check up—or if he cannot do it himself, have the service station do it—the alignment of the wheels at least twice a year. If the wheels have been subjected to any severe bump, which might throw the wheels out of line, the checking should be carried out regardless of any set time for the operation.

It is possible also for the rear wheels to get out of line, depending on the condition of the rims, the bearings, the axle, etc. Trouble developing in the rear axle is likely to throw the wheels out of line. For instance, if the rear axle is not properly lubricated, mechanical derangements are inevitable and these tend to throw the wheels out of line. It is quite possible by careless driving to throw the rear axle out of line. For instance, if the car is started with the hand brake set, the differential ring gear or an axle shaft may very likely be broken. The strain has simply been too much for the parts and the weakest of them has snapped. If the brake is applied while the wheels are in the air, as they are likely to be much of the time when the car is going over rough road surface, the wheels will be locked when they strike the ground and the result will very likely be a snapped driving pinion. These are simply instances of careless of actually bad driving which are very likely to throw the various parts out of alignment and make satisfactory operation impossible; and be it noted they are simply a couple of instances from many similar troubles that may occur.

Let us examine briefly some of the more important locations where misalignment of the parts may be expected. First, there is the engine and in this unit it is quite possible to throw the connecting rod out of the perpendicular line as regards the crankshaft. When this occurs the piston instead of moving straight up and down in the cylinder rubs against the side wall, wearing the cylinder in an oval form, so that it must be rebored to restore its usefulness. Again, the crankshaft itself may be thrown out of its proper alignment, generally because of wear in the bearings. When this happens the connecting rods will be thrown out of due line, with results as noted above and further excessive wear in the bearings will occur.

In addition to the crankshaft there are a number of minor shafts in the mechanism which are likely to get out of alignment. For instance, if your car is fitted with a magneto and you don't oil the shaft on which the armature runs, rapid wear will result and the shaft will drop out of line. If you forget to oil the bearings of the generator armature the same thing will happen.

The clutch is another unit where misalignment is likely to occur. If the clutch gets out of line with the flywheel it is obvious that there will be trouble. If the rear crankshaft bearing is worn or the shaft for any reason does not fit accurately the clutch is thrown out of line with the inevitable results.

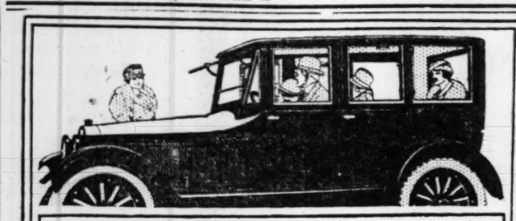
Eliminate Cause First.

Getting back to the transmission the same general principle holds true. This unit embodies various sets of gears set on shafts designed to be absolutely parallel. If one of these shafts gets out of accurate line instantly the gears rasp and growl. The fact that the shafts are out of line prevents the gears meshing smoothly and chipping or breaking of the teeth is almost certain to result. If the bearings on these transmission shafts become worn the shafts themselves will drop out of line and then endless trouble. In cases where these shafts or one of them get out of line it frequently happens that the owner keeps replacing gears, when the basic trouble is a sprung shaft and no replacement of parts does any good until the real cause of trouble has been remedied by realigning the shafts. In other cases the shafts are sprung out of true by a case or housing which has been sprung.

Similarly when a car has been involved in an accident that has sprung the frame out of true it is quite possible that straightening the frame may not put the vehicle back in running condition. It is more than likely that in such a wrench some of the various mechanical units may have been sprung out of alignment, a condition that will not be remedied by merely straightening the frame again.

The really efficient service stations are very particular in this matter of being sure that the mechanical units of a car sent to them are correctly lined up because they realize that satisfactory operation is impossible until perfect alignment is secured. The really efficient and conscientious service stations do this, we say, and consequently it is vitally important to the car owner to entrust his work only to the shop that he knows is reliable and careful. The car that leaves the repair shop without this matter of alignment carefully checked up leaves it only for a little while.

Business firms who want your orders for cleaning, repairing and other services are advertising in the Post-Dispatch Want Pages.



YOU would be amazed if you knew in how short a time the average sale of a Liberty is closed.

As a rule, prospective buyers come to us strongly attracted by the beauty of the car, and the high favor in which it is held by the owners.

With that preference to go on, we leave them largely to their own devices—merely asking that they observe, for themselves, the beautiful steadiness of Liberty performance.

The first delightful ten minutes in which the superior difference in the way the Liberty rides and drives reveals itself is enough to clinch the matter.

Won't you let us show you how true are the kindly things you constantly hear said of the Liberty?

Liberty Sedan and Coupe now being delivered.

Briscoe Motor Sales Co.
FRANK BISHOP, Pres't. 2925-27 Locust St.

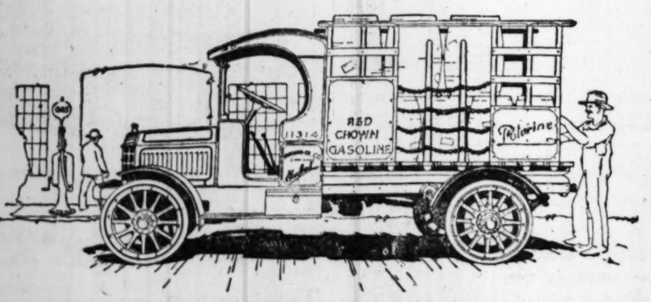
LIBERTY SIX

Garford

MOTOR TRUCKS FOR EVERY PURPOSE

TWELVE years of manufacture have strengthened our belief in Garford and deepened the confidence of the thousands they serve so dependably.

"Users Know"



Garford Motor Truck Co., Inc.
4739-43 McPherson Av., St. Louis, Mo.
Forest 3011—Delmar 45 Factory Branch

MICHELIN

Not High Priced Tires

Users of Michelin Casings and Michelin Ring-Shaped Tubes are naturally fond of telling friends about the truly remarkable service they get from Michelins.

In consequence, Michelin Tires have secured so wide-spread a reputation that many a motorist believes they must be high-priced.

That this is far from true—that Michelins are in fact very moderate in cost—you can prove by comparing the prices below with those of any other good tires.

MICHELIN PRICES

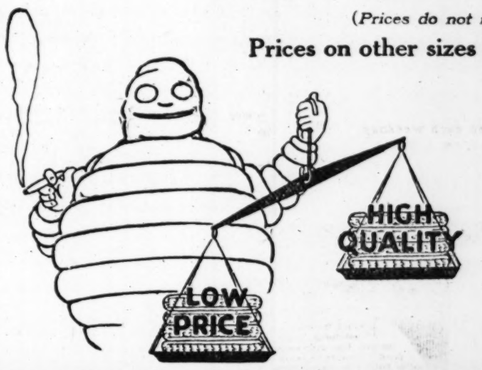
UNIVERSAL TREAD FABRIC CASINGS		RING-SHAPED RED TUBES
30 x 3½	$19.90	$3.95
32 x 3½	24.50	4.20
31 x 4	27.90	4.50
33 x 4	34.50	5.50
34 x 4	35.75	5.70

(30 x 3½ Soft Bead Clincher plain tread $18.90)

UNIVERSAL TREAD OVERSIZE CORDS		RING-SHAPED RED TUBES
34 x 4	$51.25	$5.70
34 x 4½	58.00	7.10
35 x 5	68.00	8.30

(*Prices do not include war tax*)

Prices on other sizes in proportion—ask us



MICHELIN CASINGS AND TUBES ARE SOLD BY

CITY TIRE COMPANY
3401 OLIVE STREET
AND GOOD DEALERS EVERYWHERE

MICHELIN TIRE COMPANY
2833 LOCUST STREET
Wholesale Only. Bomont 484

Additional dealers wanted where we are not now represented.



"America's Supreme Ignition System"

BOSCH MAGNETO

Rip Roaring Bosch Sparks get all the power from all the mixture. They add miles to the day's run and substract dollars from your upkeep.

Specify Bosch.
Official Bosch Service Station

HOLTHAUS

Saddlery and Automobile Supplies Co., 3225 Locust St. St. Louis, Mo.

DIAMONDS WANTED

Any size, no Diamond too large or too small — any quality — loose or mounted.

DIAMONDS VALUED FREE OF CHARGE

SEE US FIRST—and get our offer. We pay as high as $500 a karat.

S. SMITH & CO.
513 N. GRAND
5 Doors North of Olive St.

Are Weak Nerves and Lack of Physical Strength Holding You Back in Life?

You Must Have Plenty of Iron in Your Blood if You Want the Power and Energy to Win, Says Physician.

When the crushing grip of worry, trials and care sap your vitality and keeps you from the full enjoyment of home, social and business life—take Nuxated Iron and watch its strength-giving, up-building, effect—it will increase the strength and endurance of weak, nervous, run-down folks in two weeks' time in many instances.



THOUSANDS are held back in life for want of sufficient iron in the blood," says Dr. James Francis Sullivan, formerly physician of Bellevue Hospital (Outdoor Dept.), New York and the Westchester County Hospital, in commenting on the relation of strong nerves and physical endurance to the attainment of success and power.

"A weak body means a weakened brain; weak nerve force means weakened will power, and like the race horse beaten by a nose, many a capable man or woman falls just short of winning because they don't back up their mentality with the physical strength and energy which come from having plenty of iron in the blood.

"Iron is absolutely essential to enable your blood to transform the food you eat into muscular tissue and brain. It is through iron in the red coloring matter of the blood that life-sustaining oxygen enters the body. Without iron there is no strength, vitality and endurance to combat obstacles or withstand adversities. Lack of sufficient iron in the blood has ruined many a man's nerves and utterly robbed him of that virile force and stamina which are so necessary to success and power in every walk of life.

"Therefore, I strongly advise those who feel the need of a strength and blood builder to get a physician's prescription for organic iron—Nuxated Iron—or if you don't want to go to this trouble, then purchase only Nuxated Iron in original packages and see that this particular name (Nuxated Iron) appears on the package. Nuxated Iron has been used and strongly endorsed by many physicians formerly connected with well-known hospitals, Ignacio Jan Paderewski, Master Pianist and Nation Maker; Jack Dempsey, Heavyweight Champion of the World; U. S. Commissioner of Immigration Hon. Anthony Caminetti, Judge Atkinson of the United States Court of Claims at Washington and others.

In regard to the value of Nuxated Iron, former Health Commissioner of Chicago, William H. Kerr, said: "From my own experience with Nuxated Iron I feel that it is such a valuable remedy that it ought to be used in every hospital and prescribed by every physician in this country, and if my endorsement shall induce anaemic, nervous, run-down men and women to take Nuxated Iron and receive the wonderful tonic benefits which I have received, I shall feel greatly gratified that I made an exception to my lifelong rule in recommending it."

Dr. Schuyler C. Jacques, formerly Visiting Surgeon of St. Elizabeth's Hospital, New York City, said: "I have never before given out any medical information or advice for publication, as I ordinarily do not believe in it. But in the case of Nuxated Iron, I feel I would be remiss in my duty not to mention it. I have taken it myself and given it to my patients with most surprising results. And those who wish quickly to increase their strength, power and endurance will find it a most remarkable and wonderfully effective remedy."

No matter what other tonics or iron remedies you have used without success—if you are not strong or well you owe it to yourself to make the following test: See how long you can work or how far you can walk without becoming tired. Next take two five-grain tablets of Nuxated Iron three times per day after meals for two weeks. Then test your strength again and see how much you have gained. Nuxated Iron will increase the strength, power and endurance of delicate, nervous, run-down people in two weeks' time in many instances.

MANUFACTURERS' NOTE—Nuxated Iron, which is prescribed and recommended by physicians and which is now being used by over three million people annually, is not a secret remedy, but one which is well known to druggists everywhere. Unlike the older inorganic iron products, it is easily assimilated and does not injure the teeth, make them black, nor upset the stomach. The manufacturers guarantee successful and entirely satisfactory results to every purchaser or they will refund your money. It is dispensed in this city by Jaeger & Dolph Drug Co., Wolff-Wilson Drug Co., Weipert Drug Co., Fausley's Drug Store, Enderle Drug Co. and Meyer Bros. Drug Co., East St. Louis, and all other druggists.—ADVERTISEMENT.

JOHNSON BROS.



Big Cut Rate DRUG Sale

2 Big Bargain Days
Monday and Tuesday

Patent Medicines at Cut Prices

85c Jad Salts 69c
60c California Syrup Figs 47c
75c Mellin's Food 63c
25c Hamburger Tea 21c
40c Milk of Magnesia 39c
30c Vick's Vapo Rub 24c
60c Baume Analgesique 49c
50c Sanadon 39c
50c Miller's Snake Oil 25c
60c Miller's Snake Oil 50c
50c Hobson's Eczema Ointment 39c
30c Sloan's Liniment 19c
60c Sloan's Liniment 39c
60c Ely's Cream Balm 47c
$1.10 S. S. S. 85c
$1.90 S. S. S. $1.29
50c Formamint Tablets 42c
$1.00 Wyeth's Sage and Sulphur 79c
75c Bellan's Tablets 59c
$1.00 Nicotol Tablets 89c
$1.00 Bitro Phosphites 89c
$1.25 Enos' Fruit Salts 98c
35c Bell's Pine Tar and Honey 24c
60c Bell's Pine Tar and Honey 42c
25c Gets-It Corn Cure 29c
35c Freezone Corn Cure 24c
$1.00 Nujol 83c
50c Nujol 42c
$1.25 Pinkham's Vegetable Comp. 93c
60c St. Jacob's Oil 47c
30c St. Jacob's Oil 24c
$1.00 Caldwell's Syrup Pepsin 79c
50c Caldwell's Syrup Pepsin 39c
25c Schoenfeld's Tea 19c
30c Grove's Bromo Quinine Tabs. 24c
$1.00 Nux and Iron Tablets 49c
25c Bromide Quinine Tablets—for colds 19c
50c DeWitt's Kidney Pills 34c
$1.00 DeWitt's Kidney Pills 67c
50c Etonic Tablets 37c
25c Tiz for sore feet 19c
$1.00 Vigortone 79c
$1.00 Lambert's Listerine 69c

DRUG ITEMS at Cut Prices

50c Bland's Pills—100 bottle 29c
25c Hinkle's Cascara Pills—100 bottle 15c
50c genuine Haarlem Oil Capsules 34c
25c Phenolax Wafers 18c
$1.00 pint Syrup Hypophosphites 79c
$1.00 Beef, Wine & Iron—pt. 69c
Bayer's Aspirin Tablets, 5-gr. dozen 15c
2 dozen 25c
100 bottle 98c
30c doz. 3 gr. Quinine Pills, doz. 19c
Bayer's Aspirin Capsules, doz. 18c
2 dozen 35c
$1.50 lb. Sodium Phosphate, effervescent, pure U. S. P. 98c
15c bottle Genuine Gold Medal Haarlem Oil 10c
15c Camphor Ice 8c
40c lb. U. S. P. Peroxide Hydrogen 21c
15c lb. Epsom Salts 8c
15c lb. Sulphur 8c
35c doz. U. S. P. Seidlitz Powders 20c
Genuine Imported Bay Rum; pints, 80c; ½ pints 45c
25c pint Dickinson's Double Distilled Witch Hazel 29c
6 oz. pure U. S. P. Castor Oil 25c
75c pint American Oil 49c

ITEMS FOR MEN at Cut Prices

65c Williams' After-Shaving Lotion; special 39c
50c Mentholated Bay Rum and Witch Hazel, to use after shaving 39c
10c Mentle Pencils ..... 3 for 10c
10c Williams' Shaving Soap ..... 2 for 15c
$1.25 to $2.00 Sample Razor Strops 79c
40c pkg. Q-To-No Blades, made to use in Ever-Ready, Gem or Star Razors 21c
$1.00 Gillette Blades 83c
50c Gillette Blades 42c

TOILET ITEMS at Cut Prices

50c Sempre Jovenav 39c
50c Williams' Shampoo 33c
25c Kolynos' Tooth Paste 21c
50c Pebeco Tooth Paste 37c
50c Pepsodent Tooth Paste 37c
25c Orris Tooth Powder 16c
25c Calox Tooth Powder 19c
35c Seorico Tooth Paste 27c
25c White's Tooth Paste 21c
25c Graves' Tooth Powder 19c
50c Armand's Talcum Powder 29c
25c Corylopsis Talcum Powder 16c
25c large can Bath Talcum 11c
25c Jergen's Talcum, all odors, 18c 18c
25c Hike Antiseptic, 17c, 3 for 50c 50c
60c Peroxide Vanishing Cream 39c
65c DeLacy's Cold Cream 44c
65c DeLacy's Virgin Cream 44c
35c DeLacy's Virgin Cream 26c
50c Soulkiss Cold Cream 39c
$1.00 oz. Soulkiss Perfume 79c
$1.00 oz. White Rose Perfume 69c
75c oz. Perfumes—Lily of Valley, Honeysuckle, Violet, Lilac 49c
25c Williams' Cold Cream 17c
50c Armand's Face Powder 39c
$1.00 De Lacy's Hair Tonic 59c
Mavis Talcum Powder 25c
$1.00 Danderine 79c
35c Danderine 27c
$1.00 Fame Hair Tonic 89c
35c Pompeian Night Cream 29c
50c Emulsified Cocoanut Oil Shampoo 37c
$1.25 Dandruff Remedy 89c

SUNDRY ITEMS at Cut Prices

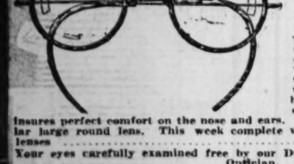
25c Toothbrushes 15c
35c Prophylactic Toothbrushes 29c
40c Sanitary Toothbrushes—real bristles, in individual boxes 29c
25c Double bar 4711 Tar Soap 21c
dozen $2.25
18c Williams' Turkish Bath Tablets—large size, 10c, dozen $1.15
15c Venetian Bath Tablets 10c
Dozen, $1.15
25c Woodbury's Soap 19c
box of 3 cakes 55c
$1.50 Hughes' Ideal Hair Brush 98c
75c lb. Hospital Cotton 49c
95c Sterilized Gauze ..... 5 yds. 69c
$1.50 bar Castile Soap (4 lbs.) 98c
$1.00 double box Stationery; 48 envelopes and 48 sheets paper, 4 tints 69c
50c box Stationery, all tints 29c
10c box Shinola ..... 2 for 15c
$2.50 Old Indian Alarm Clocks, with back bell $1.69
25c Menthol Inhalers 19c
65c Ladies' Large Dressing Combs 39c

RUBBER GOODS at Cut Prices



$1.50 Davidson's Rub Fountain Syringe 89c
$1.50 Well bilt Hot-Water Bottle 89c
$2.00 Radiant Fountain Syringe, guaranteed one year $1.29
$2.00 Velvet Hot-Water Bottle, guaranteed one year $1.29
$2.25 Family Fountain Syringe, guaranteed one year $1.49
$2.25 Family Hot-Water Bottle, guaranteed one year $1.49
$2.50 Maderight Fountain Syringe guaranteed one year $1.79
5c No-Colic Nipples, 3 holes ..... 3 for 10c

ARE YOU RUPTURED?
If you are, and need a Truss—one that is comfortable and will hold the rupture—come in and let one of our Truss men show you what real comfort is. Trusses at $2.00, $3.00, $3.75 and $9.00.



Optical Special This Week

To further popularize our busy Optical Dept., this week we will sell a genuine 1-10 12k. Filled "COMFORT FIT SPECTACLE," which features the wide cylinder bridge and flat side cable temples, which insures perfect comfort on the nose and ears. It also has the popular large round lens. This week complete with spherical crystal lenses $5

Your eyes carefully examined free by our Dr. L. J. Dixon, Optometrist and Optician.

THE STORE OF BETTER SERVICE

Johnson BROS. DRUG CO. SEVENTH AND ST. CHARLES



Dr. E. R. Van Booven
Dentist
614 Olive St.
Country Patients Receive Immediate Service.
Over Childs' Restaurant
Opposite Famous-Barr



3 E-Z Stove Needs FAR THE BEST
E-Z Stove Polish TO MAKE IT SHINE
E-Z IRON ENAMEL Makes Rusty Pipe Smooth
E-Z Metal Polish for Nickel Parts
Sold by DEALERS WHO SELL THE BEST

A HEATING SYSTEM —WITHOUT PIPES—
The modern method heats your home, not the cellar. The ZERO KING—king of pipeless furnaces—reduces fuel bill about one-half. Lasts lifetime. Best and most economical heating system for homes, stores, churches, schools. Quickly installed in old houses. The low cost will surprise you. Notify us and a representative will call.
WELLS FURNACE & SUPPLY CO.
1522 Olive St., St. Louis, Mo.

SOUTH TO HAVE EXHIBIT AT CHICAGO DAIRY SHOW

Gov. Pleasant of Louisiana Will Be Principal Speaker on Southern Day, Oct. 8.

Special to the Post-Dispatch.

WASHINGTON, D. C.—The South is going strong to the National Dairy Show at Chicago, Oct. 6-12. In honor of the visitors from the South the management of the show has announced that Wednesday, Oct. 8, will be Southern day.

Gov. Ruffin G. Pleasant of Louisiana, who will head a large delegation from his State, will be one of the speakers. There will be other prominent speakers, including other Governors, it is expected, and Clement S. Ucker, vice president of the Southern Settlement and Development Organization, which has been co-operating with the National Dairy Show management in arranging for Southern participation in the show with exhibits, moving pictures, etc.

"The South is forging rapidly to the front as a great dairying section," says the show management, "and there will be large delegations of farmers and dairymen from several Southern states at the show this fall, according to advices received by the management. The Southern visitors want to see the latest and best of everything connected with the industry and it is expected that these Southerners will be buyers of good dairy cattle."

Growing More Livestock.

This is in line with information obtained from authorities on Southern livestock interests, which are becoming bigger, better and more important as the development of the coastal plain area stretching from Norfolk, Va., to Galveston, Tex., progresses.

Many persons think of Alabama as a producer and seller of cotton and as a buyer of practically all other agricultural products, but livestock production and shipments from Geneva County, Ala., during the year ending April 1 last show otherwise. The Department of Agriculture is authority for the statement that this county exported 473 carloads of hogs, 98 carloads of cattle, besides large quantities of peanuts, hay, velvet beans and corn during the year, "an output of which many well developed agricultural counties in the Eastern and Northern states would feel proud," says the department.

Despite their large size, these total export shipments of agricultural products from Geneva County in the main showed a decrease from the figures for the year ending April 1, 1918, owing to dry weather and an unfavorable season. An exception to this general rule was the increase in outward hog shipments from 285 to 473 carloads, a gain of about 22 per cent, which shows that the hog business is booming in that part of the South.

"In view of the fact that only 40 per cent of the acreage of Geneva County is now under cultivation," says the Department of Agriculture, "and that furthermore only 40 per cent of this area is producing more than 50 per cent of its actual capacity, the agricultural exports are extremely significant, and indicate that as far as agricultural advancement is concerned, this section of Alabama is yet in its infancy."

A. G. Ingham of Dovesville, S. C., a pioneer in the Southern dairy development and in proving that livestock grows to perfection in the South, is understood to be planning to exhibit prize dairy cattle on what is said to be a record show circuit in Missouri, Illinois, Ohio, Indiana, Kentucky, Tennessee, Alabama, Georgia and South Carolina.

MAJOR AND MINOR HANDICAPS

WASHINGTON, D. C.—With thousands of applicants for re-education under the vocational rehabilitation law, the Federal Board for Vocational Education has found it necessary to give preference to those men whose disabilities constitute such serious handicaps as to require immediate attention. The definition of a major occupational handicap in the opinion of the board includes not only loss of limbs, which are comparatively few, but many disabilities less obvious than amputations, but as serious in their consequences.

The standards of the Federal Board for Vocational Education are more lenient than those of any other country, and it will be found that a larger proportion of disabled men will be counted among the beneficiaries under the Vocational Rehabilitation Law in this country than in any other.

Hundreds of men have applied for training, whose disability is almost negligible. For example, men discharged from the navy on account of seasickness have requested training. Obviously, such applications must, under the law, be denied. The generosity of Congress in providing liberal allowances for disabled men in training has led many men, not eligible under the law, to apply at the district offices. After thorough investigation of each case and careful consideration the Federal Board is compelled to arrange first for those men whose handicaps are most serious. The wisdom and justice of this policy, all will admit.

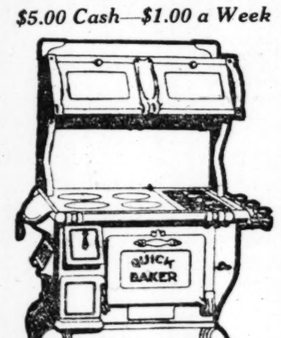
2500 Things for Sale Are Advertised Today.

If you want anything in the way of household goods, including sewing machines, musical instruments or clothing, jewelry and watches, gold and silver, or typewriters, adding machines, store and office fixtures or bicycles, motorcycles, vehicles, horses, animals, poultry, birds and supplies, see Section A—Employment, Rooms, Board, Wants, For Sale, Automobiles.—Adv.



Fall Opening and Display of Period Furniture

Here's a Coal Range and Gas Range—All in One
$5.00 Cash—$1.00 a Week



WITH this "Quick Baker" Combination Range you can cook and bake with coal or gas as you prefer—it is two ranges in one—built of polished blue steel—has white enameled panels in warming closet and oven door—and is priced at $67.50

Genuine Simmon's Iron Bed
$2.00 Cash and $2.00 a Month



THESE Beds are extremely massive—have 2½-inch posts, 1 1-16-inch fillers and 4½-inch caps—made of metal throughout in Vernis Martin gold finish that closely resembles solid brass and will give unequaled service. A truly surprising value at our special price of $19.75

Buy Your Heaters Now and Save Money



As long as our present stock of Stoves and Heaters last, we offer them at the same prices heretofore prevailing. Immediate selection is earnestly advised.

The Heater Illustrated

Is the celebrated hot-blast, down-draft — made by the Charter Oak Stove & Range Co. of this city. It is good size, nicely nickel trimmed, absolutely air tight, holds its fire over night and can be relied upon to give the best service in every way.

$22.00
$2.00 Cash—$2 a Month

Classic Designs in Dining-Room Suites
Prices from $125.00 to $875.00



No matter what particular type of dining-room furniture you may desire, you can depend on finding what you want in this broad display which includes every popular period in either walnut or mahogany. The prices are extremely moderate and the terms of payments will be arranged to suit your convenience.

The Very Latest in Bedroom Suites
Prices from $98.00 to $750.00



We are ready to show you many beautiful bedroom Suites in the popular periods, such as Queen Anne, William and Mary, Louis XVI, etc., in American walnut, mahogany and antique ivory—all of a class and character worthy of the finest furnished home and at prices that are sure to please you.

A Sale of Handsome Brussels Rugs
$2.00 Cash—50c a Week



AS a special feature for this week, we offer an attractive line of Brussels Room Rugs—size 9x12 ft.—a quality of Brussels fabric that will hold its color and give long service—rugs that you will instantly recognize as very unusual values at $19.50

MAY, STERN & CO.

CASH OR CREDIT — Twelfth and Olive Sts. — THE BIG STORE

A Kitchen Cabinet Like This Is a Great Labor Saver



$3.00 Cash—
$3.00 a Month—

WE call particular attention to this "Quaker" Kitchen Cabinet as we consider it the best value to be had anywhere at our price. It is exactly as illustrated. Has white enameled china closet—tilting metal flour bin and sifter—roomy work board and a score of other improvements and conveniences you will appreciate $37.50

Bachelor Chiffonier—Like Cut
Terms—$2.50 Cash—$1.50 a Month



THE most practical pieces of furniture for a man's room—it combines a Chiffonier with five drawers and hat box and a roomy wardrobe supplied with coat and trousers hangers. Thoroughly well constructed—golden oak finish—and one of the notable values of the season at our special price of $23.50

Large Columbia Grafonola
On Terms of Only $1.50 a Week



THIS is one of the finest Grafonolas in the entire Columbia line—large size—beautiful in appearance—has a wonderful tone quality and possesses all the exclusive Columbia features—can be had in any style finish desired—priced at $100

Employers,

If you have a job see the official printed at the Wanted Column consult the Dem Placement of Sol 205 Locust stre

PART FOUR.

2000 FIREME FIGHT OIL B NEAR NEW

Millions of Dollars Done to Property dard Oil Co. at Lo City.

MANY ARE INJU EXPLOSIONS FRE

Recall Signal Soun Fire Fighters Fir in History of Ne Two-Platoon Syst

By the Associated Press.

NEW YORK, Sept. than 2000 fire fighters, greatest force ever conc New York at any one poi night are battling with fla not only caused damage Oil Co. property in Long amounting to millions of resulted in injury to mo score of persons. It wa that three men on a fire killed, but at a late hou not been confirmed.

The fire, starting early noon from the explosion tank in the Stone & Flem a subsidiary of the Stand Newtown Creek, spread tually the entire area of which covers 20 acres, to the Columbia Distil buildings on the same s creek, the Peter Cooper G and American Agricult plant across the water and Point bridge. At the s flames, carried across the blazing oil, threatened works of the Standard Oil posite bank.

Recall Signal Sound

The fire spread so rapid addition to a dozen fire three score fire companie was sounded summoning members of the departmen gone off duty. This is the since the two-platoon syst troduced in this city that gency has arisen necessita call signal. Every man be spared in Manhattan across the East River. tonight it became evident t ress had been made in ch flames. Fire Chief John K recalled from his vacatio charge of the situation.

Despite the constant da explosions which they fac fighters stuck to their pos ing only when the heat b tolerable. In the front lin worked on 20-minute shift to relinquish the fight in s were burns.

In addition to severa thousand gallons of b which darkened the city b illuminated it by night, h tons of coal at the plant When naphtha and gaso sions occurred, the firem forced to fling themselves ward in the mud and Their nozzles in the air, down upon themselves a ter barrage to protect from the sparks.

50 Tanks Ablaz

As the flames spread fr tank until at 5 o'clock ablaze, there were several which caused uneasiness among the spectators, t more serious burst, th scamper away only to re to watch the flames. Each tained many thousand ga when the fire started, but ployes immediately put t tion an emergency underf system and began drawi oil to other plants. Blazin flowed, however, from s and ran along the ground, destruction. Some spread surface of the creek, burned itself out.

So intense was the hea cupants of factories near and families in tenement short distance away fled, rying with them belongin

The smoke was so thic ployes with a knowledge plant were used to guid men. Firemen between relieved at ten minute Nine search lights, each candlepower and having of cable, were set up.

DOCTORS RESENT LIQU

Special to the Post-Dispatch.

WASHINGTON, Sept. tinuous shower of prote the section of the prohi forcement bill which re more than a pint of spirit to be taken internally sh scribed for use by the s within any period of 10 d prescriptions shall be fi than once," is coming to Congress.

Physicians from every the country resent this



inet Like This Is abor Saver

sh—
onth—
r attention to this Cabinet as we consider it anywhere at our price. It has white enameled china r bin and sifter—roomy other niences $37.50

onier—Like Cut h—$1.50 a Month

st Grafonolas in the large-size—beautiful in ful tone quality and Columbia any style $100

eces of furniture for a nes a Chiffonier with five a roomy wardrobe sup- ers hangers. Thoroughly oak finish—and one of $23.50

ia Grafonola v $1.50 a Week

Employers, Attention!

If you have a job open for a returned soldier, see the official list of applications for jobs printed at the head of the Employment Wanted Column of today's Post-Dispatch, or consult the Demobilization Bureau for the Placement of Soldiers, Sailors and Marines, 905 Locust street. Telephone Olive 7240.

ST. LOUIS POST-DISPATCH

Sunday Post-Dispatch Today, 106 Pages
FIRST NEWS SECTION, 16 PAGES.
SECOND NEWS SECTION, 14 PAGES.
THIRD NEWS SECTION, 16 PAGES.
FOURTH NEWS SECTION, 8 PAGES.
REAL ESTATE SECTION, 18 PAGES.
WANT DIRECTORY, 14 PAGES.
SUNDAY MAGAZINE, 16 PAGES.
ROTOGRAVURE SECTION, 8 PAGES.
COMIC SECTION, 4 PAGES.
"FIRST IN EVERYTHING"

PART FOUR. Pages 1-8 ST. LOUIS, SUNDAY MORNING, SEPTEMBER 14, 1919. * * * * PRICE ST. LOUIS AND FORTY-MILE RADIUS....5 CENTS BEYOND THE FORTY-MILE RADIUS....7 CENTS

Round-Up of Gamblers, Arrested on Boston Common, During Strike of Policemen



These men arrested by troops of the State Guard during a dice game on Boston Common were forced to keep their hands up on their way to jail. An attempt to rescue the gamblers after the picture was taken resulted in the killing of one and wounding of others. —Copyright by Underwood & Underwood, N. Y.

2000 FIREMEN FIGHT OIL BLAZE NEAR NEW YORK

Millions of Dollars Damage Done to Property of Standard Oil Co. at Long Island City.

MANY ARE INJURED; EXPLOSIONS FREQUENT

Recall Signal Sounded for Fire Fighters First Time in History of New York Two-Platoon System.

By the Associated Press.

NEW YORK, Sept. 13.—More than 2000 fire fighters, perhaps the greatest force ever concentrated in New York at any one point, at midnight are battling with flames which not only caused damage to Standard Oil Co. property in Long Island City amounting to millions of dollars, but resulted in injury to more than two score of persons. It was reported that three men on a fireboat were killed, but at a late hour this had not been confirmed.

The fire, starting early this afternoon from the explosion of an oil tank in the Stone & Fleming works, a subsidiary of the Standard Oil, on Newtown Creek, spread over virtually the entire area of the plant, which covers 20 acres, and thence to the Columbia Distilling Co.'s buildings on the same side of the creek, the Peter Cooper Glue Works and American Agricultural Co.'s plant across the water and the Green Point bridge. At the same time flames, carried across the stream by blazing oil, threatened the Platt works of the Standard Oil on the opposite bank.

Recall Signal Sounded.

The fire spread so rapidly that, in addition to a dozen fireboats and three score fire companies, a signal was sounded summoning back all members of the department who had gone off duty. This is the first time since the two-platoon system was introduced in this city that an emergency has arisen necessitating a recall signal. Every man who could be spared in Manhattan was sent across the East River. When late tonight it became evident little progress had been made in checking the flames, Fire Chief John Kenlon was recalled from his vacation to take charge of the situation.

Despite the constant danger from explosions which they faced, the fire fighters stuck to their posts, retreating only when the heat became intolerable. In the front lines the men worked on 20-minute shifts, refusing to relinquish the fight in spite of severe burns.

In addition to several hundred thousand gallons of burning oil, which darkened the city by day and illuminated it by night, hundreds of tons of coal at the plant caught fire. When naphtha and gasoline explosions occurred, the firemen were forced to fling themselves face downward in the mud and oily water. Their nozzles in the air, they laid down upon themselves a heavy water barrage to protect themselves from the sparks.

50 Tanks Ablaze.

As the flames spread from tank to tank until at 5 o'clock fifty were ablaze, there were several explosions which caused uneasiness to spread among the spectators. Fearing a more serious burst, they would scamper away only to return again to watch the flames. Each tank contained many thousand gallons of oil when the fire started, but plant employes immediately put into operation an emergency underground pipe system and began drawing off the oil to other plants. Blazing oil overflowed, however, from some tanks and ran along the ground, spreading destruction. Some spread along the surface of the creek, but soon burned itself out.

So intense was the heat that occupants of factories near the works and families in tenement houses a short distance away fled, some carrying with them belongings.

The smoke was so thick that employes with a knowledge of the plant were used to guide the firemen. Firemen between tanks were relieved at ten minute intervals. Nine search lights, each of 500 candlepower and having 1800 feet of cable, were set up.

DOCTORS RESENT LIQUOR LIMIT

Special to the Post-Dispatch.

WASHINGTON, Sept. 13.—A continuous shower of protests against the section of the prohibition enforcement bill which reads: "Not more than a pint of spirituous liquor to be taken internally shall be prescribed for use by the same person within any period of 10 days, and no prescriptions shall be filled more than once," is coming to members of Congress.

Physicians from every section of the country resent this restriction.

TIDE RISES, FLOODS LOWLAND AT GALVESTON

People Flee Into the City—Thirty-Mile Northeast Wind Blowing at 11 O'Clock.

By the Associated Press.

GALVESTON, Tex., Sept. 13.—Local weather bureau reports at midnight said the tide was 6.6 feet, and rising, the wind was 24 miles and from the northeast. The barometer was 29.67, a fall of two points since 7 o'clock.

By the Associated Press.

WASHINGTON, Sept. 13.—Reports to the Weather Bureau here from Galveston tonight said the tide was rising rapidly, water was flooding low places on the island and people were fleeing to the city. A 30-mile northeast wind was blowing and the Galveston tide at 11 o'clock was 6.4 feet and rising.

Fifty-Two-Mile Wind Causes Damage at Mouth of Mississippi.

NEW ORLEANS, La., Sept. 13.—First definite reports of damage from the tropical hurricane which struck the Louisiana coast west of the Mississippi River today were received tonight from Burwood, near the mouth of the river. The halyards of the eWather Bureau at that place were demolished by the wind, which reached a velocity of 52 miles. Although definitely determined that it swept inland at a point on the coast west of Burwood, observers tonight still were unable to locate the storm, its velocity or direction. As a precautionary measure the Louisville & Nashville Railroad late today canceled all Gulf Coast trains.

CLOUDY TODAY AND TOMORROW; LITTLE TEMPERATURE CHANGE

THE TEMPERATURES.

3 p. m.	76	7 p. m.	70
4 p. m.	76	8 p. m.	70
5 p. m.	70	9 p. m.	74
6 p. m.	75		



Official forecast for St. Louis and vicinity: Partly cloudy today and probably tomorrow; not much change in temperature.

Missouri—Partly cloudy today and probably tomorrow; not much change in temperature.

WASHINGTON, Sept. 13.—Weather predictions for the week beginning Monday issued by the weather bureau today include: Upper Mississippi and lower Missouri valleys: fair first half of week, occasional showers second half; nearly normal temperatures.

TELEGRAM CAUSES HUNT FOR BEER ON WILSON'S TRAIN

St. Louis Editor's Message Brings Sensation — "Thanks for Tip," Is the Reply.

By the Associated Press.

SEATTLE, Wash., Sept. 13.—A genuine sensation was created among members of the President's party today by a telegram from a St. Louis editor. He asked if there was any truth in the report that "three cases of real beer was put on board the President's train at St. Louis."

The answer that went back to him was as follows:

"Thanks for the tip; everybody aboard is conducting a third degree search for it. Up to date the party has been the dryest thing in any of the States through which it has passed."

HOUSE VOTES MORE MONEY TO MEN DISABLED IN SERVICE

Practically Doubles Compensation Originally Provided and Eliminates Red Tape.

By the Associated Press.

WASHINGTON, Sept. 13.—Increases practically doubling the monthly compensation originally provided by the war risk insurance act to disabled soldiers and sailors and members of their families, were passed unanimously today by the House, with other amendments to the act liberalizing its provision and to eliminate red tape in administering the law.

Among the changes in payments provided for total temporary disability are that a single man shall receive $50 a month instead of $30; a man with a wife or a child, $90, instead of $45; one with a wife and one child, $95 instead of $55; and man with a wife and two children or more, $100 instead of $65. Disabilities, it is provided, shall also be rated as partial and temporary, total and permanent and partial and permanent, for which the monthly compensation shall be a percentage of the degree of reduction in earning capacity.

Automatic provisions of the law are extended to cover all men, except those who refused to apply for insurance, who were finally accepted for service during the war. The permitted class of beneficiaries is enlarged to include uncles, aunts, nephews, nieces, brothers-in-law and sisters-in-law, while the definition of parent is extended to persons who stood in loco parentis to a service man.

THE LUDENDORFF and VON TIRPITZ MEMOIRS

Will be found on Page One, Part Three

Tomorrow Admiral von Tirpitz will tell of interviews he had with the late Col. Theodore Roosevelt

GROCER SHOT TO DEATH BY ROBBER IN STORE

William Wiesing Tries to Run Out While Highwayman Is Searching Customer.

A highwayman shot and killed William Wiesing, 38 years old, proprietor of a small grocery store at the northeast corner of Fifteenth and O'Fallon streets, at 10:10 o'clock last night, when Wiesing attempted to run from the store while the robber was holding up a customer. The slayer escaped.

Wiesing, who lived at 1438 O'Fallon street, a few doors east of the store, was waiting on a negro when the robber entered. No other persons were in the store. The robber, a white man apparently about 23 years old, drew a revolver and commanded both to hold up their hands. He began searching the negro's pockets, and as he did, Wiesing made a break for the front door.

Just as he reached it, the highwayman fired one shot, which struck Wiesing in the back of the head, killing him instantly. The negro also ran but the robber did not fire at him. He hesitated a moment, then ran out, jumping over Wiesing's body, and ran north on Fifteenth street.

A number of negroes were sitting on the doorsteps of their homes in the neighborhood, and heard the shot. One of them said he saw Wiesing fall across the threshold of the door, and saw the negro customer run out, and go south on Fifteenth street. A moment later, the white man ran out, and went in the opposite direction, he told the police.

Wiesing was married, and lived with his brother and sister. He was a clerk in the store until two years ago, when he bought out his employer, a man named Tegethoff.

The only description of Wiesing's slayer besides his age, was that he was slender, and wore a dark cap and dark clothing.

The negro customer told persons in the vicinity that the highwayman had taken $20 from him. Later, the negro disappeared, and the police had been unable, several hours later, to find him.

Russian Shot and Beaten.

Morris Goldfader, 48 years old, proprietor of a secondhand clothing store at 903 Morgan street, was shot in the right breast and beaten about the head last night at 10:45 o'clock by a negro whose attempt to rob him in his store Goldfader resisted.

The motorman, conductor and two passengers of a passing Wellston street car were attracted by the screams of a woman living above the store. She had heard fighting in the store. The men from the street car broke a window in the door of the store, which was locked. The negro pointed a revolver at them. They scattered and the negro ran through the door. The motorman fired a shot.

James Cannon, a negro 21 years old, 530 South Twenty-third street, was found in an alley at Eleventh street and Franklin avenue, wounded in the leg. He carried a revolver with two discharged shells in it. Goldfader, at the city hospital, identified Cannon as his assailant.

POISONING CHARGE PUT AGAINST CANDY MAKER

Man Is Arrested After Strychnine Is Discovered in Ice Cream Cans of Former Employer.

John Sturgis, 64 years old, a candy maker living at 3907 Finney avenue, was arrested yesterday afternoon on a charge of attempting to poison Steve Agian, proprietor of a candy store at 1105 North Vandeventer avenue. Sturgis formerly worked at Agian's place and was discharged a month ago.

When Agian opened his store Friday morning and took the covers off the cans of ice cream, he discovered that some of the cream was black and was covered with bits of a green substance.

Agian called a policeman, who took samples of the ice cream to the city chemist. This morning the chemist reported that the green substance contained strychnine. Agian told the police that a month ago, when Sturgis was discharged, the candy maker told him he "would not run his store much longer."

A search was made of Sturgis' room and a quantity of the green substance found on the ice cream was discovered, the police say. Sturgis' arrest followed. When he was searched a duplicate key to Agian's store was found in his pocket. Sturgis denied that he had poisoned the ice cream.

WATERMELON WITH YELLOW CORE

Senator New, After 10 Years, Able to Tell Wife, "I told You So."

Special to the Post-Dispatch.

WASHINGTON, Sept. 13.—Ten years ago Senator Harry New happened to mention to his wife, while they were eating watermelons, that he had once seen and tasted a watermelon with a yellow core. Mrs. New doubted the story, and said that all she had ever seen were red. The Senator declared he would prove his truth and veracity by showing his wife, sometime, a watermelon with a yellow heart.

Since that time Senator New has been continuously on the watch. He even tipped off his friends and they have looked long and carefully for a yellow melon. Today an express package came to the Senator's home here. It contained a watermelon, the outside, but when cut the meat, to the Senator's great delight, was pure golden, without a streak of red. Thanks to one of his Hoosier friends, the Senator now says to his wife, "I told you so."

MARRIED HIM FOR DURATION OF WAR TO GET INSURANCE

Now Negress Wants Divorce Because He Didn't Get Killed—Otherwise He's Ideal Husband.

A negress yesterday visited Judge Cook of the East St. Louis City Court and announced she wanted a divorce. He explained she would have to engage a lawyer.

"What has he done to you," asked the Judge.

"He ain't done nothing to me," she replied.

"Does he support you?"

"I say he do. He works every day and gives me all his money."

"Does he run around with other women?"

"Say, Judge, do you think I would stand for anything like that? No, sir, he don't run around with no woman but me. If he did I'd break his head."

"Does he beat you, hit you with his fists or anything?"

"No, Judge, if he ever hit me I wouldn't need a divorce. I'm puffectly able to take care of myself when it comes to anything like that."

"Well, I'm afraid you have no grounds for divorce. He seems to be an ideal husband. Why do you want a divorce?"

"Well, you see, Judge, I just married him for the duration of the war. He made his allotment to me, and when he got killed I was to get $10,000, and he didn't get killed. I didn't marry him to live with him."

WAR'S CHAMPION STOWAWAY MUST RETURN TO BELGIUM

Mike Gilhooley, 14 Years Old, Loses Chance to Stay in U. S. Because of Crap-Shooting Propensity.

By the Associated Press.

NEW YORK, Sept. 13.—Mike Gilhooley is on his way back to Belgium today on the transport Henderson. Thus ends the fourth attempt of the war's champion stowaway to be an American. Mike, who is 14 years old, has numerous friends among the doughboys of the A. E. F., but his influence does not extend to the immigration authorities.

His inheritance of Blarney helped him to get adopted by a rich New York woman on his third trip as a stowaway on an army transport, but a propensity for shooting craps soon caused him to be returned to the immigration officials.

Mike's father died before the war, and his Belgian mother, he says, was killed by a German shell, which also destroyed his home.

Are you going to the theater or movies tonight? If so, see Page 10, Part 3.

TWO MEXICANS LYNCHED BY MOB IN PUEBLO

Men Charged With Murder of Patrolman Taken From Jail and Hanged to Bridge.

By the Associated Press.

PUEBLO, Colo., Sept. 13.—Two Mexicans were taken from the city jail tonight by a mob of armed citizens, driven in an automobile to the Fourth street bridge at the city limits and hanged.

The bodies were found 45 minutes later by the police. The lynching followed the arrest of two Mexicans charged with the murder today of Patrolman Jeff Evans. The mob entered the police station and held up the desk sergeant and forced the jailer to deliver the prisoners.

The two men, Jose Gonzales and Santos Ortes, section hands, were arrested today. Reports that the men had been transferred to the county jail and that two other Mexicans had been hanged proven erroneous.

BELGIAN KING AND QUEEN TO VISIT ST. LOUIS IN OCTOBER

Chamber of Commerce Announces Invitation Has Been Accepted —Program to Be Arranged.

The King and Queen of Belgium will visit St. Louis during their American tour, accepting the invitation recently extended by Mayor Kiel and the Chamber of Commerce. This announcement was made yesterday by the chamber, following the receipt of a letter from Jefferson Caffery of the State Department.

They probably will be here between the middle and latter part of October. They are due to arrive in New York Oct. 8.

Joint arrangements of the city administration and the chamber will be arrived at within the next 10 days, and submitted to the State Department for approval.

ST. LOUISANS TO BUY RARE FISH

The Aquarium Society has raised more than $200, which has been sent to T. E. Nugent, now in the East, for the purchase of tropical and rare varieties of goldfish which will be placed in the aquarium at Shaw's Garden.

A meeting of the society was held last Sunday, when officers were elected and 13 new members admitted. The next meeting will be held at Tower Grove Oct. 5. Aquarium lovers and fish fanciers are invited to this meeting. F. Hohenstein of 2710 Osceola street is president of the society.

STRIKERS' POSTS ON BOSTON POLICE FORCE DECLARED VACANT BY STATE

Commissioner Curtis to Start Building New Force at Once, Recruiting Veterans of Army and Navy, Without Following Civil Service Requirements.

GENERAL STRIKE IS THREATENED

Increasing Anxiety Felt That Other Unions Will Act to Back Up Policemen — Gompers Had Sent Plea for Men's Reinstatement.

By the Associated Press.

BOSTON, Sept. 13.—Police Commissioner Curtis shut the doors of the Police Department in the faces of the striking policemen today. He announced that he would not reinstate the men who had abandoned their posts.

At evening roll call he made it known that he would proceed at once to build up a new force.

The Commissioner's action followed the strikers' acceptance of the suggestion of President Gompers of the American Federation of Labor, that they return to work without demanding immediate union recognition, but without relinquishing any of their claims. It found support in an opinion by Attorney-General Bruce Wyman and a statement by Gov. Coolidge. The Attorney-General held that the police officers having deserted their posts, had made their places vacant and that the Commissioner could fill them.

Governor Agrees With Wyman.

Gov. Coolidge, at a conference with President John F. McInnis of the Policemen's Union, and other labor leaders, said he would be guided by the opinion of the Attorney-General. To President Gompers he sent a telegram saying that he stood behind the Commissioner's declaration that the men had vacated their places.

The Police Commissioner refused to meet the labor leaders in a joint conference requested by them, but subsequently sent word through Henry F. Long, secretary to the Governor, that he would talk with them, "in my own behalf," on Monday. This phrase was interpreted to mean that he wished to remove any official status from the interview.

By permission of the Civil Service Commissioners, backed by an opinion of the attorney-general, the commissioners will recruit his new forces without civil service requirements, from veterans of the army or navy who are residents of this state.

The new force probably will be better paid than the old. The commissioner said he had submitted to the mayor recommendations for advances in the salaries of patrolmen. The mayor previously had said that he favored increased pay for the police.

The city, restored to virtually normal conditions of order under the presence of the state's military forces, was concerned tonight over the immediate future.

Threat of a General Strike.

The threat of a general strike was in the air. The statement of President Gompers in New York that he supposed Commissioner Curtis was "willing to assume the responsibility for the consequences of his action" directed attention to the next move likely to be made by the Central Labor Union. That body will hold a regular meeting tomorrow night. If its order of Thursday night has been carried out, it will have before it expressions of the attitude toward a general strike taken by most of its constituent unions.

Vote to Remain in Union.

The policemen's union at meetings this afternoon and tonight unanimously voted, after hearing the report of the committee that saw Gov. Coolidge, to retain their membership in the union. Mae E. Matthews, an officer of the Boston Telephone Operators' Union, told the strikers that the union would vote overwhelmingly at its meeting next Tuesday to declare a sympathetic strike.

Curtis issued an order at 5:44 o'clock this evening discharging from the department the 19 officers of the policemen's union whom he previously found guilty of violating the rule that forbids a policeman to join an "outside union." At the same time he promoted four nonstriking police sergeants to lieutenancies and made several other changes in assignments of Lieutenants and Sergeants that are considered equal to promotion.

When the Commissioner was ap-

Continued on Page 2, Column 3.

PRESIDENT SAYS ISSUE IS ONE OF KEEPING OUR WORD

Points in Tacoma and Seattle Addresses to Purposes in Entering War as Accepted by Congress.

ASKS REPUBLICANS TO FORGET ELECTION

Declares He'll Read "Riot Act" to Anyone Whose Course on Treaty Is Governed by Political Conditions.

By the Associated Press.

SEATTLE, Wash., Sept. 13.—Detailing the purposes for which the United States entered the war, as they were set forth and accepted by Congress in his war message, President Wilson told the people of Washington today that the issue squarely facing the country in the treaty debate was whether that program should be carried through or abandoned.

In the first day of his stay of more than a week on the Pacific Coast, Mr. Wilson spoke during the morning at Tacoma and then came to Seattle in time to review the Pacific fleet in the afternoon and address a mass meeting at the Arena in the evening. In both cities he was cheered by crowds that thronged every point of vantage to get a glimpse of him. He will rest tomorrow at a Seattle hotel.

Repeating many of the arguments he has used previously against qualification of the treaty by reservations or amendments, the President again appealed to Republicans of the country to "forget that there is an election in 1920." He asserted his intention to read "the riot act" to any one who let political conditions dictate his course in relation to the treaty.

Seattle's downtown section was crowded to its capacity when Mr. Wilson's train arrived this afternoon and along the line of a two-mile automobile ride through the city there was a roar of cheering. The police had strung ropes to keep the spectators on the sidewalk, but the crowds broke through and shrieking mobs followed the President's car everywhere.

Uniformity of Opinion.

At a public dinner which he attended before going to the Arena, Mr. Wilson said he had been impressed by the uniformity of opinion among the people from ocean to ocean.

"There is no essential division," he said, "in the thought or purpose of the American people. No amount of debate will set them off their balance."

All the world was looking to the United States to put world affairs on a settled basis, he said, adding that the world would not be disappointed. Fourteen hundred tickets had been distributed for the dinner.

At the Arena, which seats 6800, there were few empty seats when the President began speaking, but many were standing. When Mr. Wilson entered, the crowd rose and cheered him for more than a minute, and when he was introduced by Mayor Fitzgerald there was a longer demonstration. On the stage were Secretary Daniels of the Navy Department and Admiral Rodman of the Pacific fleet.

The President began by saying he had heard that one of the former advisers of the German Government saw in some aspects of the treaty a hope for an outcome that might be pleasing to Germany. All over the country it is becoming more and more evident, he asserted, that the pro-German element was pleased at some of the things that had developed in the treaty discussion.

Asserting he had no doubt that in the end the United States would accept the responsibilities in regard to the peace settlement, he said he was fearful of the effects of some of the things that are being said.

Crowd Vainly Tries to Get In

Applause repeatedly interrupted the speech, while outside the hall a crowd, against which the police had closed the doors, kept up such a roar of cheering that his words sometimes were drowned out. Pounding on the walls and doors, the crowd vainly trying to get in, at last settled down to shouting in unison. "We want Wilson."

The President digressed to remark: "That applause is welcome but is inopportune."

The President was cheered when he said the idea of a league had come originally from Republicans.

"When the Republicans take that road I take off my hat and follow," he continued, "and I don't care whether I lead or not."

Others Jealous of Sovereignty.

Again discussing article 10 of the league of nations covenant, the President declared the United States was not the only nation that was jealous of its sovereignty, and consequently there was not the slightest chance that article 10 would be construed to override sovereignty in that respect.

The President said there was unrest everywhere and he had been concerned by the look of anxiety he saw on the faces of many of those he saw from day to day.

When he cited the Bolshevik regime in Russia and said he was going to vote all of his influence and authority to seeing that no minority gained control in the United States, the crowd again stood and cheered.

PRESIDENT'S LAUNCH IN A COLLISION AT FLEET REVIEW

Craft Runs Into Another at Seattle, but No One Is Hurt—Wilson Sees Armada From Oregon.

By the Associated Press.

SEATTLE, Wash., Sept. 13.—President Wilson today reviewed the great Pacific fleet from the decks of the history-famed battleship Oregon in Elliott Bay. The review followed the President's arrival from Tacoma and also followed an incident which nearly resulted in serious consequences for the presidential party when the President's launch collided bow-on with a naval whaleboat.

Arriving at the dock it was found the barge of Admiral Hugh Rodman, which was supposed to be awaiting the President, was not on hand. Commander P. W. Foote, personal aid to Secretary of the Navy Daniels, promptly took over a naval launch. Into this launch went the President and Mrs. Wilson, Secretary and Mrs. Daniels, Secret service men, secretaries and newspaper men.

As Cammander Foote ordered the launch shoved off, the small craft heeled over till the port rail was nearly under water. Starting ahead then, the craft ran bow-on into the whaleboat, giving the presidential party a severe jar. The President, however, sat serenely in the aft part of the launch and smiled.

At the close of the review the long line of destroyers had circled the Oregon when Secretary Daniels inquired of Capt. Ivan C. Wettengel, commander of the Oregon: "Do we get under way now, Captain?"

"Just as soon as the destroyers have all passed," the Captain replied.

"The destroyers are hove to." President Wilson put in.

Capt. Wettengel took a look, faced about and, touching his cap, said: "Aye, aye, sir."

The Oregon immediately got under way for the return to anchorage.

Later the President signed the various visitors' books of the Oregon.

POLICE STRIKERS IN BOSTON WILL LOSE THEIR JOBS

Continued From Page One.

prised that the strikers were willing to return temporarily if given their former status and without relinquishing their affiliation with the American Federation of Labor, as requested by Samuel Gompers, Curtis said: "In all these matters I act according to law as expressed to me by the Attorney General."

The only disturbance today was the killing of Gustav Gaist, 21 years old, of Dorchester, by a guardsman. According to the police Gaist and his brother, Vladimar, resisted a guardsman who told them to move on, and attempted to seize his rifle. Several other guardsmen rushed to his aid and in the struggle two shots were fired. One struck Gaist, the other Mrs. Mary Jacques of Back Bay, who happened to be standing near. She will recover.

Gompers Places Entire Blame on Commissioner Curtis.

By the Associated Press.

NEW YORK, Sept. 13.—Samuel Gompers, president of the American Federation of Labor, placed the entire blame for the Boston police strike on Police Commissioner Edwin Curtis in a statement issued here tonight.

"The situation in which the policemen found themselves today was provoked and practically forced upon them," the statement said, "by the autocratic action of Police Commissioner Curtis, who at any time might have honorably settled the dispute by such action as is naturally expected of a public official in his responsible position."

Gompers sent a telegram to Gov. Coolidge tonight asking him to take a broad view of the situation and give the opportunity for a cool, deliberate consideration "when the passions aroused shall have subsided."

"The question at issue is one of assumption of an unwarranted and autocratic position of the Commissioner of Police, who is not responsible to the people of Boston, but who is appointed by you," the message said.

House Bill Would Prevent Strikes by Policemen.

WASHINGTON, Sept. 13.—Prevention of strikes by policemen in the District of Columbia and of Government clerks all over the country is the purpose of a bill introduced today by Representative Blanton (Dem.), Texas.

This does not prevent district policemen from organizing, but if they strike they would be automatically discharged. The bill is limited to policemen of the District of Columbia because the Federal Government has no authority over officers of municipalities generally.

The bill recognizes the right of persons employed in the civil service of the United States to organize for improvement of conditions and of compensation, but adds the following:

"Nothing in this act shall be considered to permit or authorize membership by any employe of the United States of its territories or the District of Columbia, in any organization or association obligating, authorizing or permitting said employes to engage in any strike or proposing to assist in any strike against the United States, or any officer, bureau or department thereof, nor shall it be construed to authorize or permit any organization or association of said employes to affiliate or become affiliated with any other organization or association which obligates them to engage or agree to assist them in engaging in any strike."

FRANCIS TO BE HERE SEPT. 26

Dinner in His Honor Will Be Given at Missouri Athletic Association.

David R. Francis, American Ambassador to Russia, who is in the United States on leave of absence, will return home the first time since his arrival in this country on Friday, Sept. 26. Arrangements for a dinner in his honor were made at a meeting yesterday of Mayor Kiel, James E. Smith and P. V. Bunn of the Chamber of Commerce and E. C. Andrews of the Merchants' Exchange.

The dinner will cost $5 a plate, and will be held at the Missouri Athletic Association. Francis is expected to visit St. Louis, for the first time, of his experiences during the revolutionary days of Petrograd, an account which heretofore has only been given before the congressional committee.

PROF. MURRAY DENIES PACT TO AID FRANCE

Briton Tells of Conversations Between Sir Edward Grey and Cambon in 1905.

Special Cable to the Post-Dispatch.

LONDON, Sept. 13—Prof. Gilbert Murray whose knowledge of British diplomacy, like his integrity, is of the first order, is indignant over the efforts in Germany and in certain quarters in England to make out that there was a secret treaty or agreement between England and France pledging England to support France in a war against Germany and that the denials of the Asquith Government on this subject were untrue.

"The facts are well known," said the Professor. "In 1905 the French Government alarmed at what seemed to be an aggressive attitude on the part of Germany, directed Ambassador Paul Cambon to ask Sir Edward Grey, then minister of foreign affairs, for a definite promise of military support in case of an unprovoked attack by Germany. Grey refused both on the constitutional ground that no British foreign minister had the power to give such a promise and on the ground that in the event of danger of war arising the Commons and the country must be free to decide at the actual time whether or not they would have war. Prime Minister Sir Henry Campbell Bannerman, whom Grey consulted, took the same view and M. Cambon entirely accepted it.

"Then M. Cambon put forward his second point, 'Granted' he said, 'that you cannot give any pledge binding the country beforehand, still it is obvious that the danger of an unprovoked attack by Germany is a real danger. Suppose it occurs and suppose then that you wish to come to our aid.

"'You will not be able to do so unless we have made beforehand some joint study of the situation. I do not ask you to agree to help, but I do ask you to consider with us beforehand what form your help may most effectively take if you do give it. It will be too late to consider such questions when the time

Grey agreed, again after consultation with Campbell-Bannerman, that it would not do in case of a German attack to be taken unprepared. Conversations followed between the French and English staffs and plans were made for the landing if necessary of an expeditionary force. At the same time Secretary Grey wrote a formal letter and received a similar letter from Ambassador Cambon stating definitely that the conversations and discussions of contingent plans in no way constituted a pledge. If an English force was ever sent it was to consist of six divisions.

"Now comes a statement by M. Pokrowsky, official Bolshevist editor, that in a private interview between Secretary Grey and the Russian Minister of Foreign Affairs, M. Sazonof, in 1912, Grey assured Sazonof that England was bound by a secret agreement to support France in case of a war with Germany. Pokrowsky was not present and omits to say what is his authority. As a matter of fact his statement is demonstrably wrong. It is clear from the diplomatic correspondence of July, 1914, that the French Government knew of no such agreement. As late as July, 1914, two years after the alleged interview described by Pokrowsky, Paul Cambon was asking Grey to make such an agreement and Grey was refusing. It is equally sure from the diplomatic correspondence that M. Sazonof knew of no such agreement simply, of course, because there was none."

Copyright, 1919, by the Chicago Daily News.

MEXICANS SEIZE TWO AMERICANS

Mining Men and Payroll Taken From Train in Chihuahua.

By the Associated Press.

CHIHUAHUA CITY, Mexico, Sept. 13.—Dr. J. M. Smith and E. Monson, believed to be American mining men, were captured by a band of 10 armed mounted Mexicans nine miles from this city early today, according to an authentic report received here tonight.

They were taken from a mining company train, which was robbed of the payroll of the Buena Tierra mines.

RAILWAY WORKERS SAY CUMMINS BILL MEANS REVOLUTION

Heads of Organizations Unite in Denouncing Anti-Strike Provisions of Railroad Control Measure.

ALL IN FAVOR OF PLUMB PROPOSAL

Campaign for Favorable Congress to Adopt "Comprehensible and Constructive" Plan Is Referred To.

By the Associated Press.

WASHINGTON, Sept. 13.—Denouncing the anti-strike provisions of the Cummins bill for railroad control, heads of all the organized railway workers of the country joined here today in a formal declaration that its enactment would "spell the birth of revolution."

Signed by the chiefs of the four great brotherhods, the heads of ten other unions and the American Federation of Labor—all of whom sponsor the so-called Plumb plan—the declaration disclaims being a threat, but is announcedas a "statement of obvious fact." At the same time it makes reference to the plan of the railway men to campaign for a favorable Congress.

Attributing to the railway workers only a belief in "the consent of the governed in industry as well as in politics," the declaration says more than two million men have presented to Congress "a comprehensive and constructive" plan for the solution of the railroad problem; have engaged able counsel to represent them and have resolved to avail themselves of every possible channel of the government to win a hearing for it before the bar of public opinion."

The right to strike, the declaration sets out, is a last resort inherited from American free institutions and traditions and to prohibit it would be "madness." The proposal contained in the Cummins bill is charcterized as "cynically disregardful of the public welfare," and "a step calculated only further to increase the difficulties that confront the nation."

UNITED MINE WORKERS INDORSE PLUMB PLAN FOR RAILROADS

Cleveland Convention Also Proposes Alliance With Trainmen's Brotherhoods for Joint Action.

By the Associated Press.

CLEVELAND, O., Sept. 13.—The United Mine Workers' convention today in addition to the "humbug" for nationalization of railroads, pledged the support of the miners' organization to [illegible] enactment, and invited the railroad brotherhoods to join with them in an alliance for joint action, to be late, extended into an economic alliance with labor organizations in other basic industries.

Assurances were given that the railway organizations were now ready to act with them.

Glenn E. Plumb addressed the convention before the adoption of the resolution, explaining at length the Plumb plan as affecting railroads and the possibility of its application to mining and other basic industries.

"We have, however, not a chance in the world to pass the Plumb bill through the present Congress," Plumb informed the miners.

BLIND MAN AMONG 14 ACCUSED OF GAMBLING WITH CARDS

Police Judge Discharges All Defendants Because There Was No Evidence of Playing for Money.

Police Lieutenant Stinger, in charge of the gambling squad, was in police court yesterday to prosecute 14 men, one of whom was blind, on a charge of playing cards for money in Joseph Cavasine's restaurant at 1318 Franklin avenue.

The blind man, William Harris of 4028 Page boulevard, denied he was playing cards and Stinger did not explain how he could have done so with the ordinary cards produced in evidence. Harris admitted that when arrested he said to Stinger that it was no crime to play cards, as he understood from a newspaper which was read to him that Mayor Kiel played poker.

Judge Mix discharged Harris and the other 13 defendants, as there was no evidence cards had been played for money.

BADLY BEATEN BY CONDUCTOR

Man in Hospital After Quarrel Due to Receiving Plugged Nickel.

William Cluskey, 47 years old, a shoe cutter, living at 915 Westgate avenue, says that when he boarded an Olive car at Sarah street last night at 9:30 and gave the conductor a quarter, he received a plugged nickel in his change. In the altercation which followed Clusky was badly beaten by the conductor, Carroll Combs, 23 years old, who lives at 1050 Hamilton avenue.

Cluskey was taken to the city hospital suffering from a fractured nose, a black eye and numerous bruises on the face. He is held a prisoner there, while Combs is locked up at the Laclede Avenue Station. Each is charged with disturbing the other's peace.

LAWSON AIR-LINER, WITH NINE ABOARD, REACHES NEW YORK

26-Passenger Craft Makes Flight From Syracuse, 313 Miles, in 2 Hours 47 Minutes.

Special to the Post-Dispatch.

NEW YORK, Sept. 13.—Interrupting their bridge game from time to time to observe the cloudscapes through the windows of their cabin fusilage, four passengers reached Mitchel Field, Mineola, this morning aboard the Lawson 26-passenger air liner in a flight that occupied two hours and 47 minutes. It left Syracuse at 8 o'clock, and the distance traveled was estimated at 313 miles.

The passengers were protected from the rush of wind created by their transit at 111 miles an hour by celluloid windows smoked to guard against the sun glare. In the pilot's seat sat Alfred W. Lawson and Charles Cox, assistant pilot. They had dual controls, so that when either got tired the other could run the ship alone.

The passengers were Mr. and Mrs. Walter Carrier of Syracuse, Miss Anne B. Cowne and John Cullum, the latter two representing Syracuse newspapers. Vincent Buranelli was the engineer, and Carl Schorny and Alfred S. Suini, mechanics. Altogether the craft carried nine.

It was more than a flight from Syracuse that the plane finished at Mineola, for it has been on the go pretty steady for the past month, ever since it left Milwaukee for Chicago. It flew from the Windy City to Cleveland, then to Toledo, to Buffalo and Syracuse.

KANSAS CITY RAILWAYS AGREES TO HALT INCREASE OF FARES

Mayor Announces Three Verbal Promises Made by Traction Corporation Head.

Special to the Post-Dispatch.

KANSAS CITY, Mo., Sept. 13.—After a conference today between President Kealy of the Kansas City Railways Co. and Mayor Cowgill, the latter announced that these points had been agreed upon verbally by the railways official: 1. That there shall be no further increse in fares; 2, that there shall be no discrepancy between fares on the Missouri side and the Kansas side (this point to be dependent upon the Kansas side arbitration); 3, that within 30 days it would have equipment sufficient to give "standard service" on every line that would be satisfactory to the city officials and to the public.

Qualifying the first of these points, Mayor Cowgill said it was to be interpreted that the company wou'l not take advantage of the 8-cent fare granted it by the Missouri Public Service Commission.

Further conference will be necessary, the Mayor admitted, on the point that promises this city the same fare as the Kansas side, which, as it now stands, would mean a 6-cent fare here. It has been reported unofficially that the Federal Court arbiters on the Kansas side would sanction the 6-cent fare. There is indication that the company expected to get a 7-cent fare on the Kansas side.

The "standard service" promised under the third point will be possible, the Mayor said.

An ordinance passed by the City Council requiring jitneys to take out a liability bond, which will put hundreds of the 1000 cars operating out of business, has not been signed by the Mayor.

SOLDAN HIGH SCHOOL TO HOLD CONSTITUTION DAY EXERCISES

Public Is Invited to Meeting Wednesday Night—Attendance of Boy Scouts Is Requested.

A meeting in observance of Constitution day will be held at Soldan High School, Union boulevard and Kensington avenue, Wednesday night, under the auspices of the Bar Association of St. Louis. The public is invited, and the attendance of Boy Scouts is requested. The names of speakers will be announced later.

A proclamation issued last week by Gov. Gardner requested that Wednesday be observed as Constitution day, and that public gatherings be held throughout the State.

REFUSED TO TAKE $50 REWARD

The refusal of Police Sergt. Joseph T. Logan, Mounted District, to accept a $50 reward because of sympathy for the family of the man he had arrested as a deserter was brought to the attention of the Police Board yesterday by Lieutenant-Commander E. A. Brooks of the navy recruiting station.

After the arrest Sergt. Logan found that the father of the prisoner was a tubercular patient at the city hospital, leaving the mother and a 9-year-old son without support. The Sergeant not only requested the Government not to pay the customary reward to him, but asked that it be used for the benefit of the family. He also made arrangements with the Red Cross to take further care of the family.

Pershing Acknowledges Telegram.

A telegram of thanks has been received from Gen. Pershing following his arrival in New York by Alfred Fairbank, manager of the Southwestern Division of the Red Cross, in reply to greetings telegraphed the General upon his return. Gen. Pershing's telegram follows: "Please convey my sincere thanks to the Red Cross Chapters of Missouri, Arkansas, Texas, Kansas and Oklahoma for their cordial message of welcome and appreciation which I deeply appreciate as an evidence of their good will."

Bones in Vacant Flat Not Human.

Several bones found in a flat at 768 Bayard avenue, when Mrs. David L. Allen moved into the place early in the week, have been examined by M. C. Woodruff, Health Department diagnostician, who believes they were the bones of a calf or other animal and not from a human body.

JAPANESE DEFENDS SHANTUNG ATTITUDE

Peace Delegate, Interviewed Here, Says His Nation Will Return Kiauchau.

Yosuke Matsuoka, secretary in the Department of Foreign Affairs at Tokio and a member of the Japanese peace delegation, passed through St. Louis yesterday on his way home from Paris, and gave to the Post-Dispatch a statement regarding the Shantung question from the point of view of his Government. He declared that even if Japan had kept Kiauchau and the other German concessions in Shantung, she would have been depriving China of nothing, as these areas, although situated in China, were German territory.

Matsouka spent most of his youth in this country, and says that he considers Portland, Ore., as his second home. He attended high school at Oakland, Cal. Returning to Japan at the age of 21, he finished his education in Tokio, and entered the Foreign Office 15 years ago. He was sent to Paris last January with Baron Makino, second Japanese delegate to the peace congress.

Regarding the peace treaty and the league of nations, Matsuoka says that while these instruments are not perfect and represent compromises in many ways, yet he believes they also represent a step in advance toward the idealism of international justice, and certainly not a step backwards. They will be so regarded and acted upon in Japan, he was emphatic in saying.

Why Japan Delays Action.

The reason Japan has not ratified the treaty as yet, he explained, was due to the delay requisite for making a careful translation of the bulky tome into Japanese. The Japanese Emperor has sole power to ratify without consulting the House of Peers or the House of Representatives, but he will be advised by the Privy Council, consisting of 40 of the most eminent subjects of Japan.

Matsuoka pointed out as a fact almost unnoted in this country that the British Government, in submitting the treaty to Parliament for ratification, took a step never before adopted in the history of England, where the Government has had sole authority to conclude treaties.

"A nation which can accomplish so tremendous an innovation without the least fuss," he said admiringly, "which can quietly set so epochal a precedent, is a race worthy to have an unwritten Constitution."

"Japan's position with regard to Shantung," his interview begins, "may be stated as follows:

"Japan entered the war at the very beginning, as an ally of Great Britain, and drove the Germans out of their fortified base in Shantung, at a cost of 1800 lives, not to speak of the money spent. The reduction of this German stronghold, together with the capture of the German bases on the South Sea Islands, was largely responsible for cutting off at the roots the German marauding expeditions in the Pacific, the Indian Ocean and the South Seas.

Took Shantung From Germans.

"The leased territory of Kiauchau, although geographically situated in China, was to all intents and purposes German territory. Japan took this German territory, with other German concessions and properties in Shantung, from the Germans and not from the Chinese.

"But Japan proposes of her own free will to restore Kiauchau to China and to dispose of other German rights in Shantung along lines which will be conducive to co-operation between the Chinese and the Japanese. The question after all is very simple, and the undertaking, seen in this light, is certainly fair, if not magnanimous, on the part of Japan.

"Some persons seem to have doubts as to whether Japan will carry out her promises or not. In this regard I should like to say that Japan has not been and is not in a position to act in the matter until the ratification of the Treaty of Versailles takes place, whereby Japan may acquire definitely the rights that Germany possessed. Of course, Japan cannot dispose of Kiauchau and the other German concessions until she actually and legally acquires title thereto.

"I believe, knowing the American mind, that the Americans will suspend judgment on this question until Japan herself has had an opportunity to prove herself.

Japan's Valiant Struggle.

"Apart from this particular phase of Far Eastern affairs, I may say that Japan, which is only a little larger than the State of California, with perhaps less natural resources, has been fighting and struggling for the past half century, amid European and Asiatic intrigues. Without in any way meaning to be boastful, I believe Japan can justly claim credit for a fair success in her struggle to preserve herself and to preserve the Far East in general from outside encroachments. The 50 years' history of Japan's valiant struggle, with what little resources she has had, deserves, I trust, the sympathy, if not the admiration, of every true American.

"Among the Western Powers, America has contributed most to the upbuilding of modern Japan. The Japan that has emerged as one of the great world Powers out of an almost hopeless struggle, with all the odds against her in the beginning, is in part an American handiwork. America and Japan, together with China, will no doubt be the great determinating factors in molding the character of the coming civilization on the Pacific. When we realize that awful responsibility, every thinking man should put forth his best efforts in bringing about a sound and healthy understanding among these three nations.

"I trust that the American people, who have contributed so much in the past towards helping Japan to her feet, will still have faith in Japan, and co-operate with her in the great task of finally uniting the East and the West."

ORDINANCE FOR COMPULSORY MEDICAL TREATMENT IS VALID

The validity of a city ordinance, requiring compulsory medical examination and treatment of certain women was upheld yesterday by Circuit Judge Hall, who denied the petition for a writ of habeas corpus in behalf of a woman who was arrested Aug. 9 and who now is under medical treatment at the detention hospital.

The ordinance was passed last July at the request of the Federal Government, for the protection of soldiers and sailors. The woman was arrested on written complaint made by a sailor.

When in any trouble, just naturally turn to Post-Dispatch WANT ADS, an they'll point the way out.

Mrs. Pankhurst Arrives.

By the Associated Press.

NEW YORK, Sept. 13.—A prediction that the downfall of Bolshevism owuld be brought about by women was made today by Mrs. Emmeline Pankhurst, noted British suffragist, who arrived here from England on the steamship Adriatic. She is to make a lecture tuor through the United States and Canada.

JAPANESE PEACE ENVOY INTERVIEWED IN ST. LOUIS



YOSUKE MATSUOKA

DAY'S SALES OF ARMY FOOD NEARLY $2900

Tenth Ward Improvement Association Estimates Number of Persons Served at 2000.

Sales of surplus army food at the Tenth Ward Improvement Association's store at 3908 South Broadway, steadily increase, yesterday's total being nearly $2900, according to Arthur Stoehr, president of the association. This is the largest amount taken in on any day of the sale.

There were about 400 persons waiting when the sale began at 9:30 a. m. A policeman stated that he saw an old man with a basket waiting outside the store at 4:30 a. m. Many in the line waited for hours. Several husbands who had been brought along by their wives to carry the food home, were seen attempting to persuade their wives to leave the line on account of the long wait, but they were unsuccessful. The line did not disappear until 3 p. m.

Not more than one can of cocoa, one can of pineapple or one package of raisins could be purchased by the same person because of the small quantity of these goods on hand. The supply of pineapple was exhausted before 11 o'clock. It was announced that 200 cases will be on sale next Wednesday, when the sale will be resumed.

Raisins were 10 cents for a 15-ounce package; 25-ounce cans of assorted jam sold for 24 cents, and 8-ounce bottles of vanilla extract sold for 33 cents. Of a total of 804 cases of all kinds of goods, 15 cases remained at the close of the sale.

Members of the Tenth Ward Improvement Association assisting at the sale believed that more than 2000 people were served. Veterans of the Spanish-American war, they say, are most enthusiastic over the sale because of the pork and beans. "If I had been given such beans as these during the war, I'd have thought I was in heaven," said one veteran as he purchased a case.

ITALIAN TREATY REPORT SAYS ALLIES CANNOT TRY WILHELM

Commission Declares Crimes Attributed to Him Were not Contemplated by Law.

By the Associated Press.

ROME, Thursday, Sept. 11.—Luigi Luzzatti, former Premier, presented today to the Chamber of Deputies a report of the Parliamentary Commission entrusted with the examination of the peace treaty with Germany.

Concerning the trial of former Emperor William the report says:

"Crimes attributed to the former Emperor were not contemplated in any penal code. Nobody can be called to answer and be punished for acts which when committed did not constitute a crime contemplated by law. The society of nations may establish for the future the criminal status of offenses against international morals or disregard of treaties, lay down the procedure for judging the culprit and provide for the penalty, but Count Hohenzollern's accusers cannot appoint judges, and it is impossible to ask Holland to extradite her guest for political crimes not within the purview of present treaties. The former Emperor must be placed in a condition where he can do no further harm but the eternal ideals which guarantee public and private law must be saved.

Free Drug Sale

Buy One—One Free—Also Combination Sale

KEIFFER'S FREE SALE

08c Aspirin Tabs., 5-gr., 100	1 Free	$1.00 Beef, Iron and Wine	1 Free
5c Silk Weed Soap (regular 15c), soiled from window	1 Free	$1.00 Nux and Iron	1 Free
35c Sponge, household	1 Free	15c Glycerine, 2 ozs.	1 Free
25c Florida Water	1 Free	25c Pure Tar & Honey	1 Free
25c Ranid Quinine for colds	1 Free	50c Rex Dyspepsia Tablets	1 Free
25c Lane's Liver Pills	1 Free	50c Jamere Face Powder	1 Free
15c Borax, lb., 20 Mule Team	1 Free	25c DeWitt's Catarrh Cream	1 Free
25c Hinkle's Pills, 100s	1 Free	15c Peroxide, ¼ lb., U. S. P.	1 Free
25c Spearmint Tooth Paste	1 Free	15c Blue Ointment, oz.	1 Free
25c Baby Talcum, J. & J.	1 Free	10c Epsom Salts, lb., U. S. P.	1 Free
50c Rex Kidney Pills	1 Free	15c Absorbent Cotton, ¼ lb.	1 Free
25c O. K. O. Disinfect., ¼ lb.	1 Free	25c Red Cross Toothache Dr.	1 Free
35c Ladies' Dressing Combs	1 Free	50c Jamere Rouge	1 Free
50c Pussy Willow Powder	1 Free	$2.00 Fountain Syringe	1 Free
10c Corn Off, removes corns	1 Free	$2.00 Hot Water Bottle	1 Free
		Your choice each, guaranteed 1 yr.	

ADD 4c AND GET TWO

$1 Durham Safety Razor	2 for $1.04
60c Marinella Face Powder	2 for 64c
50c DeWitt's Kidney Pills	2 for 54c
35c Peroxide lb., U. S. P.	2 for 39c
25c Craven Shaving Soap	2 for 29c
25c Green Soap Shamp.	2 for 29c
35c Bay Rum, imp., 4 oz.	2 for 39c
25c Good Night Liver Pills	2 for 29c
50c Rex Eczema Salve	2 for 54c
25c Corylopsis Talc Powd.	2 for 29c
25c Schoenfeld's Tea	2 for 29c
20c Tr. Iodine, oz., U.S.P.	2 for 24c
50c Almond Cream	2 for 54c
10c Castile Soap, genuine	2 for 14c

SALE MONDAY AND TUESDAY

Perfect Fitting Trusses Guaranteed

ADD 8c AND GET TWO

$1 P. B.'s American Oil	2 for $1.08
$1 Janice Perfume, oz.	2 for $1.08
35c Sage-Sulp'r Hair Ton.	2 for 43c
35c Essence Cold Cure	2 for 43c
25c Glycenol Antiseptic	2 for 33c
50c Glycenol Tooth Paste	2 for 58c
50c Nature's Remedy	2 for 58c
$1 DeWitt's Kidney Pills	2 for $1.08
$1 DeLacy's Hair Tonic	2 for $1.08
30c Murine for eyes	2 for 38c
30c Kolynos Tooth Paste	2 for 38c
Asnirin Cannules, 5-gr.	2 doz. 25c
Asnirin Tablets, 5-gr.	2 doz. 25c
Double Eagle Stamps Tuesday Only	
Quantities limited. War tax 1c on 25c	
Coffee, Keiffer's XXXX, 2 lbs.	79c

KEIFFER'S BROADWAY & FRANKLIN

Mackinac Island, Mich., Sept. 13, 1919.

Editor Post-Dispatch: Please advise your readers that I have no connection, directly or indirectly, with the manufacturing or sale of a phonograph recently advertised in the St. Louis papers by a Chicago concern, and that I shall take such steps to protect my interest as may be necessary. The only phonograph sold by me is the NEW EDISON, "The Phonograph with a Soul" which should not be confounded with the one sold in Chicago.

Mark Silverstone

ST. LOUIS POST-DISPATCH

Founded by JOSEPH PULITZER, Dec. 12, 1878.

Published Daily by the Pulitzer Publishing Co., Twelfth and Olive Streets.

Member Audit Bureau of Circulations.

MEMBER OF THE ASSOCIATED PRESS

The Associated Press is exclusively entitled to the use for republication of all news dispatches credited to it or not otherwise credited in this paper, and also the local news published herein. All rights of republication of special dispatches herein are also reserved.

SUBSCRIPTION RATES BY MAIL IN ADVANCE.

Daily and Sunday, one year.....$7.20
Daily without Sunday, one year.....$4.00
Sunday only, one year.....$3.20

Remit either by postal order, express money order or St. Louis exchange.

By Carrier in St. Louis and Suburbs: Daily only, 45c a Month. Sunday, 5c a Copy.

Entered as second-class matter July 17, 1879, at the Postoffice at St. Louis, Mo., under the act of March 3, 1879.

Bell, Olive 6000. Kinloch, Central 6000.

S SALES OF ARMY FOOD NEARLY $2900

Ward Improvement Asso- ion Estimates Number of rsons Served at 2000.

of surplus army food at the Ward Improvement Associa- tore at 3908 South Broadway, y increase, yesterday's total nearly $2900, according to Ar- toehr, president of the asso- This is the largest amount on on any day of the sale re were about 400 persons when the sale began at 9:30 A policeman stated that he old man with a basket wait- tside the store at 4:30 a. m, in the line waited for hours; husbands who had been t along by their wives to he food home, were seen at- ng to persuade their wives to the line on account of the ait, but they were unsuccess- e line did not disappear until

more than one can of cocoa, n of pineapple or one pack- raisins could be purchased same person because of the quantity of these goods on The supply of pineapple was ted before 11 o'clock. It was ced that 200 cases will be on xt Wednesday, when the sale e resumed.

ins were 10 cents for a 15- package; 25-ounce cans of ap- jam sold for 24 cents, and 8- bottles of vanilla extract sold cents. Of a total of 804 cases kinds of goods, 15 cases re- d at the close of the sale.

abers of the Tenth Ward Im- ent Association assisting at le believed that more than people were served. Veterans Spanish-American war, they re most enthusiastic over the cause of the pork and beans. ad been given such beans as during the war. I'd have t I was in heaven," said one n as he purchased a case.

N TREATY REPORT SAYS IES CANNOT TRY WILHELM

ission Declares Crimes Attrib- ed to Him Were not Con- templated by Law.

Associated Press.

HE, Thursday, Sept. 11.—Luigi i, former Premier, presented to the Chamber of Deputies rt of the Parliamentary Com- n entrusted with the examin- of the peace treaty with Ger-

erning the trial of former or William the report says: mes attributed to the former or were not contemplated in al code. Nobody can be called ver and be punished for acts when committed did not con- a crime contemplated by he society of nations may h for the future the criminal of offenses against interna- morals or disregard of treat- down the procedure for the culprit and provide for nalty, but Count Hohenzol- ccusers cannot appoint judg- it is impossible to ask Hol- extradite her guest for poli- imes not within the purview nt treaties. The former Em- ust be placed in a condition he can do no further harm eternal ideals which guar- ublic and private law must d.

Sale

ombination Sale

ef, Iron and Wine	1 Free
ux and Iron	1 Free
ecine, 2 ozs.	1 Free
Pine Tar & Honey	1 Free
Dyspepsia Tablets	1 Free
ere Face Powder	1 Free
Witt's Catarrh Cure	2 for 43c
xide, ¼ lb., U. S. P.	1 Free
Ointment, oz.	1 Free
sen Salts, lb., U. S. P.	1 Free
o-cent Cotton, ¼ lb.	1 Free
Cross Toothache Dr.	1 Free
ere Rouge	1 Free
ountain Syringe	1 Free
t-Water Bottle	1 Free
olice each, guaranteed 1 yr.	

3c AND GET TWO

's American Oil	2 for $1.08
e Perfume, oz.	2 for $1.08
-Sulo's Hair Ton.	2 for 83c
ece Cold Cure	2 for 43c
enol Antiseptic	2 for 33c
enol Tooth Paste	2 for 38c
re's Remedy	2 for 58c
t's Kidney Pills	2 for $1.08
y's Hair Tonic	2 for $1.08
ne for eyes	2 for 38c
nos' Tooth Paste	2 for 38c
Capsules, 5-gr.	2 doz. 25c
Tablets, 5-gr.	2 doz. 25c

Eagle Stamps Tuesday Only
es limited, War tax 1c on 25c
Keiffer's XXXX, 2 lbs. 19c

KEIFER'S FREE SALE

& FRANKLIN

Sept. 13, 1919.

ease advise your ion, directly or uring or sale of sed in the St. rn, and that I t my interest as onograph sold by nograph with a ounded with the

verstone

HOOVER RETURNS, SAYS LEAGUE IS A PRESSING NEED

Believes Entire Treaty, Without Covenant, Will Fall Before Balance of Power Idea.

DECLARES BOLSHEVIK DANGER HAS PASSED

He Tells Questioner Crest of High Prices Has Been Reached and Downward Tendency Shown.

By the Associated Press.

NEW YORK, Sept. 13.—Herbert Hoover, former Director-General of Allied Relief, came home today after five years' service abroad, during which he distributed more than 600 steamship or 3,239,988 cars of foodstuffs valued at $770,795,000 to starving Europe.

"I hope never to go back to Europe again," he declared in a statement soon after he landed from the Aquitania. "Since August, 1914, I have devoted my entire time and energy to war work and with the exception of nine months I spent the entire five years away from my family. I have no plans other than to go home. All of my official activities having been completed, I am once more a 'common or garden variety' of American. I am not a partisan and am not in politics in any form."

The last statement was elicited by a question as to whether he approved mention of his name as a presidential possibility.

The task of America in Europe now is greater than before the armistice, he declared, adding that it was chiefly economic and had to do with the restoration of trade and commerce, to accomplish which the United States should extend ample credits through "normal commercial methods," and not by Government action.

"If we are going to market our normal exports next year," he explained, "we shall have to extend these credits."

Hoover declares he favored the league of nations idea and that that there could be no stability obroad until "peace is actually established." He said the crest has been reached in high prices for food and that for more than a month there had been a downward tendency. He approved the Government price of $2.26 a bushel for wheat as a world level, although in Europe wheat now is bringing $2.75 a bushel.

Bolshevism on Wane.

One great need of Europe and Asia Minor at present, he said, was milk for 4,000,000 emaciated and under-nourished children. Herds of animals have been depleted by the war and no one could tell how long it would take to restore them. Certainly all Europe faced an acute milk famine for at least a year.

One hopeful sign of conditions abroad, Hoover said, was the subsidence of the wave of unrest. The danger of Bolshevism, economically and politically, passed last February, he said, and it was rapidly disintegrating as a philosophy. The Hungarian situation also, he said, was "clearing."

Discussing speculation in food, here and abroad, Hoover said he did not think international action against profiteering was necessary. He was of the opinion that there were economic reasons why prices should fall of their own weight. He explained that a large amount of speculation was based on the assumption that there would be an abnormal demand for food in Central Europe as soon as peace came. There was such a demand, he said, but Central Europe, lacking the gold or products to pay for the food, was "tightening its belt" and going without.

"Can Germany pay its indemnity and live?" he was asked.

"That no mortal soul knows," he replied. "Certainly she can't pay unless she is given an opportunity to restore normal conditions and procure raw materials. Europe is filled with anxiety with the prospect of the withdrawal of our intervention. Every Government lodged a protest at the withdrawal of our economic administration. The delay in making peace has had a terrible effect over there.

Favors League As It Is.

"I stand for the league of nations as it is or as nearly as it can be obtained. The peace treaty is constructed around the idea of a league of nations instead of the idea of a 'balance of power.' If the league of nations is not carried through, the whole treaty, in my opinion, will fall to the ground. Attempts may be made even after the league of nations is a fact to re-establish the 'balance of power;' but they would be sure to die."

Questioned about the honors which had been offered him by a number of European rulers in recognition of his services, Hoover said:

"I have refused to accept every button in Europe and I have not brought home with me a single decoration. I have accepted three or four honorary degrees of Doctor of Laws from universities, but that is all. I am of the opinion that decorations and medals should be reserved for soldiers who have distinguished themselves on the field of battle."

QUICK sales of property result from Post-Dispatch Real Estate advertising.

BOY, WHO WITH SEATMATE AT SCHOOL, IS MISSING



BERT BRADBURY ...

TWO BOYS MYSTERIOUSLY MISSING SINCE TUESDAY

Gilfred Hildebrand and Bert Bradbury, Each 12, Disappeared After Leaving School.

Although private detectives have run down many clews, no trace has been found of Gilfred (Freddy) Hildebrand of 4001 Lucky street, and Bert Bradbury, 4069 Lincoln avenue, two 12-year-old pupils of the Bates School, Spring and North Market street, who disappeared last Tuesday afternoon.

On the night of the day following the disappearance the Kinloch telephone at the Bradbury residence rang and when Mrs. Bradbury answered she heard a voice, which she believed to be that of her son, say: "Is that you, pop?" Before Mrs. Bradbury could reply the telephone connection was broken.

Mrs. Bradbury believes that her son was prevented from talking to her.

Another feature which adds mystery to the case is the statement of other pupils that they overheard Bradbury tell his seatmate, Hildebrand, that he had to see a lady after school. Bradbury's parents say that they have no idea as to the possible identity of a woman who might have had occasion to see the boy after schol.

Neither of the boys had any funds, so far as their parents know, when they left school.

WIFE CONFESSES SHE KILLED NEGRO FOUND ON VACANT LOT

Says She Knocked Him Down With Hatchet When He Reached for Revolver During Quarrel.

Following 15 hours' questioning, Mrs. Ida Murdock, 38 years old, a negress of 3215 Lawton avenue, confessed to Lieut. Gunn at the Laclede Avenue Police Station last night that she murdered her husband, Oscar Murdock, 45, a Pullman dining car conductor, whose body was found at 5 a. m. yesterday on a vacant lot adjoining 3330 Pine street. She said she used a hatchet, inflicting seven wounds on the face, neck and hands and causing a fracture of the skull.

The woman stoutly denied all day yesterday that she knew anything of how her husband met his death, but the police persisted in questioning her, as blood stains and evidence of a struggle were found in her house.

She said her husband came home from a trip at noon Friday and complained he could not find $116 which he had hidden in the house and demanded that she account for it. He left the house, she said, and returned in the afternoon, again demanding that she account for the money. He left and returned a second time, at 10 p. m., and quarreled with her until 1 a. m., when she said, he threatened to kill her.

He advanced toward a closet where he kept a revolver, she said, and she seized a hatchet and knocked him down. He arose and fled from the house, according to her story, and she followed him to the lot where his body was found, hacking him as he ran.

KANSAS CITY WOMEN CHARGED WITH MURDER ARE ACQUITTED

Three Defendants Maintained Woodruff Was Shot by Negro—Jury Deliberates 5½ Hours.

By the Associated Press.

OLATHE, Kan., Sept. 13.—Emmet L. Thomas, Mrs. Blanche Brown and Mrs. Margaret Love of Kansas City, charged with the murder of Herbert G. Woodruff, Thomas' partner in a garage, were acquitted by a jury here today. Six ballots were taken during the five and one-half hours' deliberation, the first showing seven to five for acquittal, it was said.

The murder charge grew out of the killing several weeks ago of Woodruff when the party of four had made an automobile trip into an unfrequented part of Johnson County, Kan., adjacent to Kansas City.

WEISENBERGER WILL SPEAK

Will Discuss City Building and Advertising Convention.

Because St. Louis is preparing a municipal advertising campaign to begin Jan. 1, 1919, there is general interest on the part of civic organizations here in the community advertising departmental program of the fifteenth annual convention of the Associated Advertising Clubs of the World to be held in New Orleans from Sept. 21 to 25.

The President of this departmental is C. F. Hatfield, and the secretary is Harry M. Crutcher, both of St. Louis.

On the pragrom for the first day is W. B. Weisenberger, secretary of the Publicity Bureau of the St. Louis Chamber of Commerce, who will talk on "Merchandising Methods as Applied to City Building."

HAY POINTS OUT WHAT WILSON WON AT PEACE PARLEY

Replies to Assertions by U. S. Senator Johnson in Anti-League Speeches, in Address to 250 Women.

SAYS AMERICANISM IS ISSUE IN FIGHT

Four Big Principles Obtained in Covenant Declared to Mean Extension of American Influence and Power.

Charles M. Hay, St. Louis lawyer, speaking before 250 business and professional women at the luncheon of the Town Club, 755 Century Building, yesterday, replied to assertions made by Senator Hiram W. Johnson in his speeches here Friday.

He answered Senator Johnson's charges that the British Empire has six votes to one for the United States in the affairs of the league of nations. He showed that the British Empire has but one vote in the council, the governing body of the league. In the assembly of the league, the United Kingdom and five self-governing dominions have each one vote, but these six votes can be vetoed by the one vote of the United States or any other nation, since decisions of the assembly must have the unanimous concurrence of the council members.

He furthermore pointed out that the separate representation of the British dominions in the assembly is a concession to the dominions, and not to the mother country, England, which might prefer to vote them as a unit if they were not too independent to be handled in that manner. There is no more certainty, Hay argued, that Canada or Australia would vote with England on a given question than there is that Brazil would vote with the United States.

Hay began by replying to Johnson's charges that President Wilson had been a loser in the game of diplomacy at the peace conference. He said, in part:

How the President "Lost."

I heard Senator Johnson's speech at the City Club. His personal references to the President I pass by. The Senator's feelings seem to be hurt. After months of silence under malign attacks the President talks back. That isn't fair! This spoilt child from California has been slapped by a bigger boy and now he runs to tell his mama!

"He says the President, to use a far-Western phrase, 'sat in the other fellow's game,' and as usual, lost. Let's get the picture. The President sat at the table with the representatives of the Old world order, playing for a better order. With men whose countries have believed in the arbitrament of the sword, he played for arbitration and discussion. At the end of the play he comes back with covenants pledging the nations to the peaceful settlement of all disputes.

"With peoples who have believed in arms and armaments as guarantors of peace, he played for disarmament. He comes back with their solemn recognition of the evils of great armaments and their signature to a practicable plan to accomplish disarmament.

"With governments that believed in the doctrine that might made right, he played for the recognition of the sanctity of the rights of great and small alike, and he comes back with the nations pledged to respect the territory and independence of each other and by their combined might to protect each other.

"With ministers whose pockets were bulging with secret treaties he played for open covenants. He comes back with this covenant in the treaty:

Every convention or international engagemnt entered into henceforward by any member of the league shall be forthwith registered with the Secretariat, and shall, as soon as possible, be published by it. No such treaty or international engagement shall be binding until so registered.

"These are but a part of his achievements. But these things were won, and won while the men for whom he played—some of them, th Johnsons, Lodges, Reeds and Borahs—were slipping cards to the other fellows. But for their betrayal he would have won more. Let us not permit them now to lose us what has been won. Remember these are the big things:

1. Peaceful settlement of disputes.
2. Disarmament.
3. Preservation of the rights of peoples, great and small alike.
4. Open treaties.

Four Great American Principles.

"These are American principles. For them we have stood throughout our history. The other nations now stand ready to accept them. Their acceptance by the other nations will mean an extension of America's influence and power in the world. Will America suffer professional politicians, masquerading as Americans, to lead them into a betrayal of these sacred principles as the world stands ready to accept them? Yes, the fight is on the issue of Americanism. The burning question is: Shall America be true to the principles that have made America great and extend those principles through the world, or shall we surrender and be driven into a course and policy for which the Old World has stood, and with which humanity has been cursed?

"He inveighs against article 10, saying that it 'freezes the world into immutability,' 'makes the world a static world.' If he had read Article 10 he knows that that statement is not true. There is not a line or a syllable denying to any people the right to change its territorial or political status by internal force or by agreement and peaceful negotiation. This is the language:

The members of the league undertake to respect and preserve as against external aggression the territorial integrity and existing political independence of all members of the league. In case of any such aggression o rin case of any threat or danger of such aggression, the council shall advise upon the means by which this obligation shall be fulfilled.

"Note the language, external aggression. In other words, the nations undertake to secure each other against international robbery. This covenant no more prevents internal changes in government than the law against burglary of homes prevents the housewife from moving the furniture.

"True to the anti-league orator's form, he fanned the flame of prejudice against England. First he declared her a bankrupt, anxious to secure a partnership with this one solvent nation, and then denounced her as the world's great landlord, zealous to secure our aid in the protection of her wealth.

What England Agrees to Do.

"Let's see what England, among other things, agrees to do:

1. Peacefully to settle all disputes that may arise between her and any other country. See Article 15.

2. To co-operate with the nations to reduce armaments. See Article 8.

3. To respect and to help preserve the territory and political independence of every other nation. See Article 10.

4. To register and cause to be published every treaty hereafter made with any nation, agreeing that no secret treaty shall be binding. See Article 18.

5. To undertake to secure just treatment of the native inhabitants under their control.

"What selfish thing has England to gain by these agreements.

"But it is said that England has six votes to our one. If it is meant by that statement to convey the idea that England has six times the voting power in the league of nations that the United States has, the assertion is an absolute and unqualified falsehood.

"Senator Johnson went through the New England States deliberately leaving the impression that the British empire had six votes in the council, as against one of the other eight nations represented in the council. He left the impression by just the sort of misleading, and I say deliberately misleading, statement that he made before the City Club yesterday. He did not have the fairness to call his hearers' attention to the provisions of the constitution granting the voting power in the council, and in the assembly, to the nations given voting power. I call your attention to these provisions, section by section. I challenge you to read them and analyze them. Here are the provisions:

"In the governing body, the council, the British Empire has one vote; the United States, France, Italy, Japan, Belgium, Brazil, Greece and Spain, each has one vote. In the assembly, the British empire has one, Canada, Australia, South Africa, New Zealand, India and the other nations, each has one.

"Now, the assembly, under the league constitution, can pass upon two classes of matters, in which we might be concerned: First, a matter not the subject of dispute between the nations; second, matters in dispute.

The Voting System.

"If the assembly acts upon some matter not in dispute, then its action must be by unanimous vote of the entire assembly. Hence, any one nation can prevent action by the assembly upon the matter. The smallest country in the world, is therefore, as powerful as the greatest. England's six votes, granting for the moment thatthey may all be termed England's votes, are no more effective than our one vote.

"In fact, England proper, assuming that England proper will always be wanting to put something over, might be checked in her endeavor by the vote of any one of her colonies. Hence, by increasing the number of votes in the assembly, arbitrary and unjust action at the instance of any one power is rendered all the more difficult. This applies to England as well as to all other countries. Hence, it is difficult to see what special advantage England may hope to secure in passing upon this class of matters, in view of the rule prescribed in article 5, requiring unanimous voting.

"Turning now to matters in dispute, either party to a dispute may refer the matter either to the council or to the assembly. If the dispute be referred to the council, then the council may institute an inquiry and make a finding of fact, with recommendations thereon only upon and every member of the council, exclusive of the parties in interest. Hence, it is apparent that upon a matter of dispute, before England proper can secure a recommendation against a nation by the assembly, she must secure a majority of the assembly and every member of the counsil, exclusive of the parties in interest.

"Upon this matter, it is the contention of the President that if England were interested, none of her colonies could vote. Hence the six votes would count no more than one vote, since none could be cast. But let us grant, for the sake of argument, that only England proper would be excluded, and that the colonies would vote. Then England must secure, with the aid of her colonies, a majority of the assembly and every vote in the council. Hence, whether the matter of dispute be referred to the council alone or to the assembly, England cannot escape the unanimous vote of the council; she cannot avoid the check that may be imposed by any one country.

"Furthermore, before England can be considered as having an undue advantage in the assembly itself, we must presume that the colonies will always vote with England. This, I submit, is a rather violent presumption. So far as our influence in the assembly, as compared with England's, is concerned, it is a no more violent presumption to claim that the Central and South American states would vote with us, than to presume that the colonies would always vote with England.

Own Colonies May Call England.

"But note this further significant thing: Since Canada, Australia and the other self-governing divisions of the British Empire are made members of the league, any one of these members may call England to account before the league of nations and ask for an adjustment of a difficulty by the league council or assembly without dealing single-handed with England. Must not any fair-minded man admit that this arrangement will lead to a greater and greater degree of independence of the colonies from the mother country? It would be much to the advantage of England proper to be able to cast the full weight of the entire British Empire by the single vote of England than by the granting of a separate vote to the divisions of the empire.

"Would any American wish to extend to any part of this republic the right to vote against this republic upon any issue? Will any American have the effrontery to say that it would be to our advantage to extend the power to any state in the Union to vote against us upon any issue that might arise? I prefer that the vote of America be a unit vote. I would prefer to take no chances upon a division in our own country. If gentlemen would tell the exact truth, they would inform the people of this country that the votes given the colonies and dominions of the British Empire are given, not upon the request and at the instance of England, but upon the request and at the instance of the colonies and dominions themselves. They do not want England empowered to cast their votes upon all issues.

"In the light of this analysis, can there be any excuse for gentlemen with eyes to see and a tongue to speak, who will seek to prejudice the people by such a perversion of fact and argument? Such efforts are as contemptible as they are inexcusable."

"Flu," if it Reappears, Will Not Be as Severe as Last Year, Dr. Blue Says

By the Associated Press.

WASHINGTON, Sept. 13.—"Will the "Flu" come back this year?"

This question, being asked by thousands of scientists and millions of laymen throughout the world, is discussed by Surgeon-General Blue of the Public Health Service in an official bulletin in which it is said the plague probably will reappear but not as severe as last winter.

"Probably, but by no means certainly, there will be a recurrence of the influenza epidemic this year," says Gen. Blue. "Indications are that, should it occur it will not be as severe as the pandemic of the previous winter. City officials, state and city boards of health, should be prepared in the event of a recurrence. The fact that a previous attack brings immunity in a certain percentage of cases should allay fear on the part of those afflicted in the previous epidemic.

"'Influenza is spread by direct and indirect contact. It is not yet certain that the germ has been isolated, or discovered, and, as a consequence, there is yet no positive preventive, except the enforcement of rigid rules of sanitation and the avoidance of personal contact. A close relation between the influenza pandemic and the constantly increasing pneumonia mortality rate prior to the fall of 1919 is recognized. It is now believed that the disease was pretty widely disseminated throughout the country before it was recognized in its epidemic state.

"Contrary to the opinion expressed frequently during the early weeks of last year's pandemic by a number of observers, the studies of the public health service indicate that the epidemic was not a fresh importation from abroad. Careful study of the mortality statistics of the United States shows that there were a number of extensive, though mild forerunners, during the previous three or four years."

CAMPAIGN OPENED TO GET ADHERENTS TO "PLUMB PLAN"

St. Louis Railway Employes in League Will Join in Organization's Appeal for Favor by Congress.

PLANS ARE GIVEN MUCH PUBLICITY

Dues Are $1 a Year for Individual Members and Each Lodge or Local Is Expected to Pay $10 for Charter.

An active campaign has been instituted among the St. Louis railroad employes to swell the membership of the "Plumb Plan League," a nation-wide organization formed to urge adoption by Congress of the process evolved by Glenn E. Plumb, a Chicago attorney, for the permanent settlement of the transportation problem, by retiring private capital from control and giving the classified rail workers substantial representation in the management and operation of the lines.

Printed matter setting forth the aim of the league is being widely circulated, and the official publications of the leading railway bodies are strongly urging both the plan and the campaign. The dues for the individual members are placed at $1 per year, while each lodge or local will be expected to pay $10 for membership.

Space in Official Journal.

In its September number the official journal of the Brotherhood of Railway Carmen of America, one of the newer branches of the organized transportation workers, a liberal space allotment is given in a sweeping indorsement of the plan and the members generally are urged to get in and bring their friends.

As there are nearly two million men in the railroad organization and many thousands of lodges and locals, a very large campaign fund will result, if all enter the league.

Wall street and private ownership are severely handled in most of the literature and there are hints of trouble, if the railroads are restored to their owners. Some of the pointed paragraphs in the League circular appearing in the current number of the Carmen's Brotherhood follow:

"The Plumb Plan League has been formed for the purpose of uniting in a single organization the millions of patriotic and home-loving American citizens who believe that the time has come when the public must take over the railroads of the country.

"The financial panic which it is formed to prevent is threatened by the demand of the railroad interests for the return of the railroads to private control on terms certain to result in disaster.

"This crisis which endangers the workers and the general public is a menace to the progress and prosperity of the people of the United States.

"The leading financiers of Wall street and the most prominent railway 'executives' declare that this crisis is coming unless their wishes are complied with. Other equally competent authorities assert that the plans of the railroad interests are certain to result in disaster if the railroads are 'given back' on their terms."

"Not a Fair Test."

Part of the literary activity of the League, it appears from the circulars, will be directed to convince the voters that the present management of the lines and systems is not a fair test of Government ownership. The issue may be carried into the next presidential campaign.

"Our fight is the fight of the whole people," it is declared, "but it is our duty and privilege to serve, like the minute men of 1775, as the advance guard in the struggle for economic independence, which is to be fought in the halls of Congress this year and perhaps in the presidential campaign next year."

The recently formed Brotherhood of Railway Clerks in the Labor Day parade carried banners asserting their approval of the plan and protesting the suggestion that there was any similarity between the Plumb plan and the Russian soviet system.

Railroad officials, when questioned concerning the activity of the employes for the plan recently placed before Congress, declined to make any comment.

Among the employes affiliated with the different unions there was also a disinclination to say anything about the campaign. A large number, however, said that they would support it as the best plan offered for the adjustment of the whole question.

JITNEY DRIVERS PAY U. S. TAX

Service Car Men Complained Competition was Unfair.

About 500 drivers of automobiles, who have been using their cars for jitney service without having paid the $10 license required by the federal government, have been brought in by Deputy Collectors of Internal Revenue in the last three weeks and required to pay the license, plus a $2.50 penalty.

The activity of the revenue officers was upon complaint of service car drivers that they were being submitted to unfair competition.

STOVE COMPANY MANAGER DIES

Julius Hartig, 54 years old, of 3220 Indiana avenue, manager of the A. G. Brauer Wholesale Stove and Furniture Co., died at 3 p. m. yesterday at the Lutheran Hospital, following an operation.

He had been in the employ of the company 34 years and had a wide acquaintance in the trade. He is survived by three brothers and three sisters. He was a Mason and a bachelor.

CHICAGO MAN GOES SIGHTSEEING HERE AND LOSES HIS ROLL

Salesman Had Some Drinks With Kick in Them With "Real Peaches."

If Edward J. Burke, a traveling salesman from Chicago, wanted to use the literary style of his fellow townsman, Ring Lardner, to tell about what happened to him in the big city of St. Louis Friday night he might go about it something like this:

Dear Al: Well, Al, here I am in St. Loole, and I am in bad too Al, which shows that a fella can still have his littel joke, though I ain't in what you might call a joking mude.

When I arr. here I come to the Hotel Statler like I always go to a 1st class place, and I was setting in the lobbie dropping out how the Socks was going to clean Cincy, when a fella in the next chair started up a consersacion. I never rebuft nobody that way, and when I seen he wanted to talk to somebody and dropping it out that he was loansome I dropped my cloak of reserve, and he told me he lived here and started telling me his family histry, and I humored him and when he ast me to let him show me the town that night why I seen he was one of these fellas that always wants to show you their town, and I graciously concented.

Well, Al we went to a dance hall around Grand and Olive, and this fella he picked up two peaches and what I mean they was peaches. Well pretty soon I says in a joke, well my name ain't Mr. Terpsichore, and where can we get a drink and put some life in the party. You know me, Al.

So then we went to a place and got some drinks and what I mean they was drinks and they had enough kick to make a field gool on every shot and I hope to tell you they did. Well, Al, I taken a couple and I come two the fella and the girls was gone, and Al so was my watch and chain and knife and my sparkler and 75 seeds as we say in slang in Chi. And what I mean they was gone. So you see that's what happens when you try to be magnaminus and democratic. So Al if you could let me have a little so I can get out of this hick town everything will be jake, and the sooner the quicker, as the fella says.

SALES FOR FIRST 4 DAYS OF FUR AUCTION REACH $7,250,000

Sales for the first four days of the International Fur Exchange auction approached a total of $7,250,000, it was announced last night.

Seven hundred silver fox went for about $176,500, and gray fox, swift fox and lynx were the other chief items. Lynx skins numbered 6500 and brought about $295,200. Australian furs, including opossum, ringtail opossum, wallaby, wombat and red fox, will open tomorrow's session.

The fur dealers were guests last night at a bear steak dinner given in their honor by Funsten Bros. & Co., at Hotel Jefferson. About 550 guests attended. The evening was enlivened by a cabaret that ran past midnight.

NEW TAXIPLANE ARRIVES

Taxiplane flying about St. Louis will be resumed today from the field at 7400 Delmar boulevard. James L. Giffin, former Lieutenant in the air service, arrived yesterday after a flight of 10 hours and 54 minutes from Dallas, Tex., with a new airplane which will be utilized while repairs to the original ship in the service, which was damaged in a forced landing 10 days ago, are being completed.

A large number of St. Louisans are said to have asked appointments to fly at $1 a minute.

TEN NOTABLE ARTISTS COMING

Ten recitals by noted artists, to be known as the American Concert Series, are announced for the Odeon on the nights of Oct. 21, Nov. 27, Dec. 9 and 23, Jan. 6, March 2, Jan. 20, Feb. 3 and 17, and March 17.

The soloists thus far engaged are Percy Grainger, pianist; Maud Powell, violinist; Frieda Hempel, soprano; Harold Bauer, Pianist; Louis Graveure, baritone; Clarence Whitehill, baritone; and Mayo Walder, violinist. The promoter of the series is C. M. Bergmann, formerly connected with L. H. Mudgett of Symphony Hall, Boston.

MAN FATALLY INJURED BY AUTO BLAMES SELF

Criminal Carelessness and Homicide Verdicts Returned by Two Coroner's Juries.

Shortly before he died from the effects of being hit by an automobile, William Marshall, 82 years old, said to those around him:

"It was my own fault; I walked in front of it."

The machine was that of J. J. O'Toole of 6433 O'Dell avenue, a private watchman, and the accident occurred at 9:30 p. m. Friday, in front of Marshall's home, 3209 Morganford road. He died yesterday morning. O'Toole was told to appear at the inquest tomorrow.

Two Coroner's verdicts, one of criminal carelessness on the part of a truck driver and the other of homicide at the hands of unidentified persons, were found at inquests into automobile fatalities yesterday. An inquest into two other deaths from an automobile accident was continued until tomorow to permit the police to inquire into the sobriety of persons involved.

Benamin Seet, 26 year old, chauffeur of 1445 St. Louis avenue, was held responsible in the case of William Ligibel, 6 years old, 2040 Clark avenue, who died at the City Hospital Friday from injuries suffered when run over by Seet's truck in front of 218 South Jefferson avenue Thursday afternoon.

Testimony Shows He Fled.

The testimony developed that Seet fled from the scene after turning the injured boy over to a bystander. Seet testified that he intended to surrender to the police after transcting some important business. His identity was learned through the license number on the truck which was noted by James Makres, owner of a restaurant at 218 South Jefferson.

In the case of Herman Cherry, 56 years old, shoeworker, of 5374 Geraldine avenue, who died Friday at the City Hospital from a fractured skull, it was reported that he was found unconscious in the street at Talcott and Florissant avenues Wednesday night after a Ford touring car, occupied by several men, was driven past the corner at high speed.

Report From Police Ordered.

The inquiry into the case of William McCormack, 50 years old, a railroad foreman, of 500 Veronica place, who died at 10 a. m. yesterday from injuries suffered Thursday night in an automobile collision in which John Grote, 32 years old, a barber, of the LaSalle Hotel, was killed and seven other men were injured, as well as the inquest into Grote's death, was continued when Thomas J. Bradford, another East St. Louis railroad man, who drove the car in which McCormack was riding, testified that the members of his party had been drinking whiskey and near-beer.

Bradford said that he himself had not been drinking. The police were ordered to investigate the condition of the men at the time of the accident and to report to the Coroner tomorrow morning.

Grote was in a car driven by Joseph Geegan, 3507 Laclede avenue. Bradford was arrested after the accident and ordered held for the Coroner. The deaths of McCormack made the fourth automobile fatality in two days, and the sixty-first since January 1.

SOME PEOPLE ARE PLANNING TO BUY A HOUSE! Who are they, where are they? Get in touch with them through the "Want" columns.

ARMY ENLISTS 183 MEN HERE

Educational Opportunities Attracted Recruits During Last Month.

One hundred and 83 men have enlisted at the St. Louis Army Recruiting office within the last month, it was announced yesterday. Of these, 105 have said they were entering because of the educational opportunities offered. The subjects they desired to study, and which they will have opportunity to pursue in the army, include machinery, radiotelegraphy, pharmacy, typewriting, photography, electricity and carpentry.

Fifty-five of the men had seen previous service, most of them overseas, and these said they had derived benefit from the army, especially in a physical way.



THE CRIME OF THE AGE

Is the selling of Spectacles and Eyeglasses by incompetent opticians who call themselves doctors and others. None of these men are physicians. Ask them for their license to practice medicine in Missouri.

NOTHING IS MORE PRECIOUS THAN EYESIGHT

I AM a physician, oculist and optician and have practiced for many years in St. Louis. If your eyes are diseased I will care for them, and should glasses be needed, I will prescribe and make them correctly, and the total cost for treatment and glasses will not exceed the price of a pair of glasses that may do irreparable injury to your eyes. SATISFACTION GUARANTEED. I am both the oculist and optician. The privilege of communicating with any of my thousands of patrons is extended to any who care to do so.

$2.50 a pair BI-FOCAL LENSES $2.50 a pair

For far and near seeing—two pairs of Glasses in one. The usual price is from $3 to $5 per pair.

$1.55 A splendid rimless Eyeglass mounting; a clever imitation of the Shur-On; this week at $1.55 a pair. $1.55

G. MORITZ, M. D., The Oculist-Optician

600 N. BROADWAY (Just North of Washington Av.)

FREE My book on the eye, exposing the eye-clinic graft, the grafting oculist and the grafting optician that makes interesting reading. Call or write for one.

SCHOOLS AND COLLEGES SCHOOLS AND COLLEGES

ST. LOUIS PREPARATORY SCHOOL

Evening courses to prepare for the study of Law, Accounting, Dentistry, Medicine, etc. All phases of preparatory work. Write for information.

THE SCHOOL OF RESULTS E. J. BRENNAN, Principal 3671 Lindell Bl. Lindell 839

WILSON FORGETS FACTS, JOHNSON, AT KANSAS CITY, SAYS

Before Large Crowd Senator Takes Up Points President Discussed in Addresses in Missouri.

THRONG CHEERS HIM AS NEXT PRESIDENT

Demonstration Continues 16 Minutes as Speaker Begins Bitter Attack on League and Its Sponsor.

KANSAS CITY, Mo., Sept. 13.—A demonstration which lasted 16 minutes and rivaled his St. Louis reception greeted Senator Hiram W. Johnson of California here tonight.

Convention Hall, the largest auditorium in the city, was crowded and many were turned away. The crowd stood while it cheered, waved flags, and sang patriotic songs. There were shouts of "Johnson is the next President."

The meeting was under the auspices of the local chapter of the League for the Preservation of American Independence.

Senator Johnson in his address vigorously attacked the peace treaty and league of nations pact. He declared the league covenant the most important question that had confronted the American people since the Civil War.

"We are at the crossroads of our national destiny," said Senator Johnson dramatically. "One road leads to sinister European and Asiatic complications. The other is the straight and narrow path of patriotic Americanism. We want to take the straight and narrow path. That is the only safe course."

"I dare say that this country has never been isolated, financially, commercially or socially, from the rest of the world," the Senator continued. "Our only isolation has been geographical because of the great oceans on our east and west coasts. God gave us these great oceans, and neither the league of nations nor Woodrow Wilson can dry them up."

"An Infamous Nostrum."

He described the league of nations covenant as "an infamous nostrum," which the President promises will cure every ill.

"President Wilson went to Paris with certain idealistic principles, but came home without any of them," said the Senator. "When the people learned of the President's failure at Paris, America held an inquest over its dead hopes."

While Senator Johnson was speaking, Major-General Leonard Wood, commander of the Central Division, and formerly commander of Camp Funston, Kan., appeared on the platform and was cheered by the crowd.

"We say to Mr. Wilson," Senator Johnson added, "make any secret treaties you desire, but you can't guarantee them with the blood of American boys."

There were loud cheers of "impeach Wilson" from hundreds in the crowd when Senator Johnson, after dramatically summing up his objections to the league, shouted:

"Let us end the whole rotten business by defeating the entire pact."

He praised Senator Reed of Missouri.

Senator Johnson was welcomed to the home of Senator James A. Reed by a nonpartisan citizens' committee of 100. R. E. Ball, a Democrat, called the meeting to order and introduced E. E. E. McJimsey of Springfield, Mo., a Republican, who acted as chairman. Among the 600 out-of-town visitors was Gov. Allen of Kansas.

"It is difficult to think that the President spoke otherwise than ironically in much that he said to you here in Kansas City," said Senator Johnson in beginning his address.

"His opening sentence, forgetful apparently of other utterances and of the facts, assumes a like forgetfulness on the part of our people."

His initial remark to you was: 'I came back from Paris bringing one of the greatest documents of human history. One of the things that made it great was that it is penetrated throughout with the principles to which America has devoted her life.'

"The facts, the inexorable facts, make the issue with Mr. Wilson. The American principles to which we were devoted, and which he so eloquently voiced, open covenants, freedom of the seas, guarantees of reduction of national armaments, impartial adjustment of colonial claims, destruction of every arbitrary power, self-determination, no special alliances, justice to the weak, no people to be handed about from sovereignty to sovereignty as if they were property, no territory to change hands except for the happiness and liberty of its people,, were one by one sacrificed to old-world diplomacy and the secret bargains of our co-belligerents.

Secret Treaties Rewritten.

"The treaty, in its dealings with territories and peoples, simply rewrites the secret treaties of which the President says he never heard until he reached Paris. At Paris, the President said to Dr Williams, the Far East expert of the United States, and this is testimony given before the Foreign Relations Committee of the Senate: 'That the war seemed to have been fought to establish the sanctity of treaties, and that, while some treaties were unconscionable, at the same time it looked as though they would have to be observed.'

"Is it necessary to deny that the President's treaty, observing and carefully following unconscionable secret treaties of which he knew nothing, is 'penetrated' throughout with the principles to which America had devoted her life?

"Nor is this all. We know from the admission of all parties, including the President, that the other American peace delegates protested against the infamy of the Shantung decision; and yesterday the testimony of Mr. Bullitt, one of the President's appointees at Paris, clearly indicated the adverse opinion of the present treaty. His remark that Secretary of State Lansing said the American people would never accept it if they knew its contents, is significant and ominous. The President's enthusiastic exclamation about the great document and its penetration with American principles was perhaps not intended to be taken seriously. The facts—the inexorable facts—make the issue with Mr. Wilson.

"Again, to you, the President said: "We wanted disarmament, and this document provides in the only possible way for disarmament by common agreement They promise disarmament and promise to agree upon a plan.'

Britain's Refusal to Disarm.

"But what the President should have added is what is admitted by all, that disarmament under the league of nations is wholly optional. Great Britain has refused to surrender one jot of her supremacy of the seas or her naval armament.

"There is no disarmament provided for by the league. The league may simply suggest disarmament, but compliance with the recommendations is optional with the members. Mr. Wilson's words imply that disarmament is accomplished by the league. There can be disarmament in but one way, and that is by disarming.

"The members of the league, even the United States, are not only not disarming, but are providing for the largest armies and navies in their history. Mr. Wilson is now asking Congress for a standing army of 576,000 men, with universal military training for the 19-year-olds, costing practically a billion dollars a year, and this at a time when he is ushering in the millennium with the league of nations. The facts—the inexorable facts—make issue with Mr. Wilson.

A pathetic and eloquent plea for Armenia was made to you, an appeal which touched the hearts of all of us. He said substantially that the Armenian situation could not be handled because of words piled upon words, debate following debate. And yet Armenia is neither touched nor mentioned in the German treaty. The Turkish treaty dealing with the subject is known alone to Mr. Wilson. He has in writing refused to give the American people or the United States Senate any information concerning it.

Says Wilson Forgot Egypt.

"His subtle appeal to prejudice the Senate is not only unjust, but wholly unfounded.

"Mr. Wilson, in the exaltation of the moment, forgot the Egyptian delegates, arrested and detained at Malta until he had recognized England's new protectorate over Egypt. He forgot our allies, the Chinese, begging and imploring for the justice he had promised them. He forgot Persia, protesting, taken over almost in the presence of Great Britain.

"He forgot Ireland, suffering under centuries of oppression, knocking at his door and begging only a hearing from the men who were creating his new world order. The facts—the inexorable facts—make the issue with Mr. Wilson.

"In his peroration, Mr. Wilson exclaimed, 'I have come out to fight for a cause. That cause is greater than the Senate; it is greater than the Government.'

"We, too, you and I, are fighting for a cause, but the cause is not greater than the United States; it is the United States.

"Last night, for the first time, the President attempted a justification of the provision of the league giving Great Britain six votes while the United States has but one. He says, in effect, that the disproportionate voting power is of no consequence because each vote in the council has a veto. Why then Great Britain should have been given six votes is not apparent. Perhaps because it is of no consequence this preponderance has been so strenuously insisted upon by Britain. But the veto power by no means removes the objection. Any matter of dispute in the council may, by either party, be removed to the assembly. In the assembly hall members vote, except those who are parties to the dispute.

Fears Britain's Six Votes.

"Suppose Japan and the United States in controversy finally came to the assembly of the league. There, both Japan and the United States standing aside, Britain, with her offensive and defensive alliance with Japan, which both countries insist will be in full force, notwithstanding the league, will cast six votes. And while the council requires a unanimous vote, the assembly, exclusive of the members of the council, requires for action but a majority vote.

"But the influence of a preponderance of votes may often turn the scale. Take the familiar example of our juries, where unanimity is required. Suppose upon a jury six votes are one way, one another, the remainder impartial. It requires no argument to demonstrate the power of the six. The veto power, too, is not such a potent weapon as the President suggests. At Paris, in the peace conference, any one of the big five had that veto and a decision was required. Nevertheless, the Shantung decision was rendered, and apparently was easily obtained by the four who decided it against the one, our President protesting.

"There is neither defense nor justification for giving Great Britain six times as many votes as the United States. It was simply an additional instance when the practical diplomat got what he wanted from the man who sat uncomprehendingly in the diplomats' game. Six votes for Britain, one for the United States, is a challenge to our self respect, an affront to our patriotism. It will be the test of the Americanism of the men who must finally pass upon it.

"Mr. Wilson closed his address with a panegyric upon his fighting qualities. Would that he had had them in Paris. He told you finally he was a covenanter. I am an American."

At the conclusion of Senator Johnson's speech there were calls for Gen. Wood, and he responded, speaking briefly of the plans and purposes of the American Legion.

35TH DIVISION BANQUET AND REUNION SEPT. 26

Anniversary of Argonne Drive Selected for Affair at Hotel Jefferson.

The sand blizzards of Oklahoma will be revived, Cheppy again will be captured, Vauquois hill will be stormed and reduced to nothing, Baulny, Exermont and other obstacles in the now famous career of the Thirty-Fifth division will be overcome once again at the first annual reunion and banquet to be given by members of the division at the Hotel Jefferson, Sept. 26.

The date selected will be the anniversary of the opening of the Meuse-Argonne offensive in which the division played a brilliant part.

Every soldier and welfare worker who was affliated with the division at any time since it organization, either in America or abroad, is invited to attend, and, according to Major Norman B. Comfort, chairman of the Committee on Arrangements, this will be one occasion where rank will count for naught. Majors and privates,corporals and colonels, will sit side by side at the banquet table all on the same status of American citizens.

The list of speakers also will be chosen, according to Major Comfort, with reference to titles.

Reservations for the banquet, Major Comfort said, can be made at the Hotel Jeferson either in person or by mail, but all reservations must be in by Sept. 21. The dinner will be $3 a plate.

Among those invited to speak are Governor Gardner, Governor Allen of Kansas and Mayor Kiel.

Colonel Bennett C. Clark will be toastmaster.

Clair Kenamore, author of the recently published history of the division, "From Vauquois Hill to Exermont," has been named historian.

Thomas K. Skinker, father of Capt. Alexander Skinker, killed in action, is chairman of the Gold Star committee. The nearest relative of each man killed in action is invited to attend both the reunion and banquet.

Major James L. Barngrove, chairman of the Silver Star committee, will take care of the wounded men.

ILLINOISANS START MOVEMENT FOR EMPLOYERS' FEDERATION

Propose Organization to Present Views of Manufacturers Collectively at Washington.

By the Associated Press.

CHICAGO, Sept. 13.—An actual start toward federation of employers of the country, as recommended by the recent "our country first" conference, was made by the Illinois Manufacturers' Association, which sponsored the conference by appointment of a committee representing 50 organizations and with Charles Piez, former head of the Shipping Board, as chairman.

The committee will ask chambers of commerce, agricultural and other bodies to endorse the resolutions adopted at the conference which included expressions deploring the spread of radicalism, urging a return to old-fashioned thrift and federation of employers.

"Manufacturers are awakening to the fact that they have got to present their own views collectively at Washington if they expect to get what is due in the way of legislation," said Piez in stating that the purpose of such a national union of employers would be "to look out for the interests of business."

BETHMANN-HOLLWEG FOR PEACE IN 1914, SAYS SCHEIDEMANN

Quotes Former German Chancellor as Approving Effort With English and French Socialits.

By the Associated Press.

BERLIN, Friday, Sept. 12.—Philip Scheidemann, former German Premier, declared recently at Cassell that Dr. Theobald von Bethmann-Hollweg, former Imperial Chancellor, asked him to work with English and French Socialists in behalf of peace in November, 1914, according to the Vorwaerts. Scheidemann is quoted as follows:

'In November, 1914, Hugo Haase and I visited Dr. von Bethmann-Hollweg to notify him that the social democratic faction was planning a peace demonstration in the Reichstag. Before the whole world and full of consciousness of the enormous responsibility, I here now, for the first time, make public what the Chancellor told Herr Haase and myself on that occasion. Dr. Bethmann-Hollweg said:

"'Gentlemen, I earnestly request you not to undertake this step publicly at this time. You may rest assured such a demonstration would only strengthen the war determination of our foes, for according to all reliable reports an impression already is prevailing abroad that Germany it at the end of her resources. If it is possible for you to work with English and French socialists in the interests of peace do so.'"

Herr Scheidemann added that the governing board of the party "labored ceaselessly" to get in touch with the socialists of hostile countries, but all atempts failed because of the negative attitude of the English and French members of the party.

MARKET .·. AND .·. FINANCIAL .·. NEWS

CORN 10 TO 27 CENTS LOWER FOR THE WEEK

Slump in Hogs and Favorable Crop Report Cause Sharp Selling; Oats Weak.

Unexpected enlargement of the Government estimate of the 1919 domestic yield of corn had an intensely bearish effect on corn here last week, and so, too, did th esteel workers' strike ultimatum. Compared with week ago, corn prices at the close yesterday showed a fall of about 10½c to 27c. Oats were down 5½c to 5⅝c.

Both the Government crop estimate and the steel workers' ultimatum took the corn trade by surprise. Private advices had given no indication that there would be any important change from the official forecast issued Aug. 1 regarding the corn crop. Notice, therefore, that 70,000,000 bushels increase was probable led to a rush to sell corn.

Industrial unrest later became the dominating factor, with attention first centered on chances of a nation-wide strike of stockyard and packing house employes. Then came the steelworkers' ultimatum, and with other strike disturbances recurring, discouraged holders were forced to liquidate on a nearly constant decline in values. To help along the decline hog values also slumped nearly $2 for the week, and at one time were off $3. Low record prices on the 1919 crop of corn were touched yesterday when the September option fell 8½c, following a drop of 8c Friday.

Oats sympathized with the weakness of corn, notwithstanding that the Government crop report as to oats favored the bulls, and receipts are very light compared with last week. Yesterday's market was weak and nearly 3c off from Friday's close.

St. Louis Cash Grain.

Cash corn was 8½c to 11c lower here yesterday and in light demand. Cash oats 2c to 2½c lower and in fair demand at the decline.

Quote: No. 1 red winter wheat, $2.24; No. 2 red winter, $2.21; No. 3 red winter, $2.18@2.18½; No. 3 hard, $2.18; No. 2 corn, $1.39; No. 3, $1.38; No. 4 yellow, $1.44; No. 2 yellow, $1.44; No. 3 yellow, $1.44; No. 1 white, $1.41; No. 2 white, $1.41; No. 5 white, $1.38; No. 3 white oats, 67@67½c; No. 4 white, 65½c.

SEPTEMBER CORN SHOWS LOSS OF 62 CENTS SINCE JULY 10

CHICAGO, Sept. 13.—Downward readjustment of values to meet new crop and peace conditions made rapid progress today in the corn market, although lacking except from profit-taking shorts. Prices closed heavy 2⅞c to 10c net lower, with September $1.35 to $1.35½ and December $1.19¾ to $1.20. Oats finished 2¾c to 3¼ c off and provisions varied from a 52c decline to a 12c advance.

Liquidation on the part of holders of corn was evident from the outset. September delivery, representing last remains of last year's crop, was especially weak, but most of the heavy pressure fell in the more distant months, neither of which broke to a sensational extent. Before the day ended, September touched the lowest decline made since July 10, whereas the extreme setback of deferred deliveries was 45 to 54 cents. Nevertheless, December and May sales touched the lowest level yet this season. Attempts to rally the market were checked by the bearish pressure all the emphasis possible on the fact that values were still far above a pre-war basis.

Cash prices fell in new low-record prices for the season, despite improved demand from seaboard.

Practically nothing in the way of cash grain was offered. Subsequently, though, an advance in the hog market operated as something of a counter balance.

Builders' Supplies.

Current market prices on builders' material in wagonload lots, to contractors, curb deliveries, city of St. Louis:

Miscellaneous: Channel sand, per ton, $1.90; Meramec River sand, per ton, $1.85; coarse gravel, over ton, $1.75; binder gravel, per ton, $1.75; river gravel, per ton, $2.10; roofing gravel, per ton, $2.20; coarse torpedo gravel, per ton, $2.20; fine torpedo gravel, per ton, $2.45; Portland cement in cloth bags, per bbl, gross (including a charge of 60c for a cloth bag), $3.15. Lime: Finish hydrated lime (50-lb. bag), 60c; finish hydrated lime (50-lb. paper sacks), 45c; cement plaster (15c cloth sacks included), per sack, $1.05; finish plaster (15c cloth sacks included), per sack, $1.05.

Dry Goods.

NEW YORK, Sept. 13.—Cotton goods were steady today with a firmer tendency. Yarns were quiet with prices irregular. Linens were very firm and in short supply, with knit goods quiet.

PENALTY AFTER TOMORROW ON INCOME TAX INSTALLMENT

Less Than 50 Per Cent Have Made Payment, Others Facing Five Per Cent Increase.

Tomorrow will be the last day on which income tax installments for the third quarter of the year may be made without penalty for delinquency. All payments placed in the mail any time tomorrow will be within the time limit.

The penalty for delayed payment is a five per cent addition to the tax, with an increase of one per cent for each month it remains unpaid. Payments sent by mail should be addressed to eGorge H. Moore, collector, Custom House, St. Louis.

Thus far less than 50 per cent of those subject to the tax have sent in their remittances or paid in person. This is a smaller percentage than at the other installment periods.

MONUMENT DEALERS INVITED

Convention of 1920 Sought for St. Louis.

An effort is being made by the St. Louis Convention and Publicity Bureau, Chamber of Commerce and the Advertising Club of St. Louis to bring the convention of the Associated Retail Monument Dealers in 1920 to St. Louis. Should the convention be held in St. Louis it is expected that there will be about 2500 in attendance and in conjunction with the convention an exhibit will be held in the Coliseum showing the progress of the trade. The convention will be held the first three weeks in August.

The St. Louis Retail Monument Dealers' Association met at the Hotel Statler Friday night and after the meeting gave a dinner in honor of G. W. Colwell, chairman of the executive committee of the national association. F. Suddrath, president of the Missouri and Kansas State Association, urged him to select St. Louis as the place for the convention.

COMPARATIVE GRAIN PRICES

Reported by St. Louis Merchants' Exchange.

ST. LOUIS, Sept. 13.

	Opening	High.	Low.	Close.	Close Friday.
SEPTEMBER CORN					
St. Louis	140	140	138a	138¼	146¼a
Chicago	141@138	142	135⅞	135½@136	145
Kansas City	137	134¼	134½	134½a	143¼a
DECEMBER CORN					
St. Louis	124⅝@124¼	125	120	121¼@¾b	124¾
Chicago	122¾@123	128¼	118⅝	119⅝@¾	123@122⅝
Kansas City	122¼@122½	123	118½	119¼@¾	122⅝b
MAY CORN					
St. Louis	121¾	122¾b	118¼	118¼a	121¾a
Chicago	120@120⅝	121¾	116⅜	117⅝@¾	120⅝@¾
Kansas City	120	120½	116¾	116⅜	119¼@120
SEPTEMBER OATS					
St. Louis				67¼a	69¾n
Chicago	67	64½	64½b	67¼a	67¾a
DECEMBER OATS					
St. Louis	71	71	68	68½b	71½a
Chicago	69¼@69¾	69¾	66	66½@¾	69¾@69¾
MAY OATS					
St. Louis	74¾	74¼	72¾a	73¾	74@73¾a
Chicago	72¼@73¾	72½	69¾	69½@69¾	72¾@72

COTTON 5 TO 15 POINTS LOWER IN LATE TRADING

NEW YORK, Sept. 13.—There was considerable Southern selling at the opening of the cotton market this morning. First prices were 3 points lower to 7 points higher and active months sold 10 to 18 points below last night's closing figures during the first few minutes, with December touching 28.05c.

Except for the Southern selling there was very little pressure, however, and as soon as the early orders had been executed prices firmed up on covering for over the week end.

Early advices indicated little change in the storm threat and the census report showing domestic mill consumption of 502,536 bales for August, against 534,971 last year was fully up to expectations.

Cotton on hand Aug. 31 was. In consuming establishments 1,136,539 bales of lint and 262,636 of linters, compared with 1,215,532 of lint and 153,661 of linters a year ago; and in public storage and at compresses 1,851,698 bales of lint and 224,054 of linters, compared with 1,804,500 of lint and 115,698 of linters a year ago. Cotton spindles active during August numbered 34,187,310, compared with 33,601,305 a year ago.

Imports were 14,070 bales, compared with 7,636 in August last year.

Exports amounted to 473,872 bales, including 5,186 bales of linters, compared with 287,450 bales, including 12,644 of linters in August last year.

Nervousness over the storm situation was increased by reports that hurricane warnings had been issued for Jacksonville and December contracts sold up to 29.10, or 22 points net higher. Later fluctuations were irregular under the influence of local selling and steady at a net decline of 5 to 15 points or about 30 points off from the best.

Cotton-seed oil futures declined 29.05c.

Cotton Future Range.

MONTHS.	Close Friday.	High Sat.	Low Sat.	Close Sat.
Jan.	28.78@80	29.00	28.60	28.70@73
Feb.	28.78@80			28.70@75
March.	28.96@98	29.19	28.80	28.85@90
April.	29.00			28.94@97
May.	29.05@06	29.12	29.05	
June.	28.95			28.90
July	28.95			28.89
Sept.	28.87			28.82@87
Oct.	28.67	28.85	28.50	28.52@57
Nov.	28.70			28.57
Dec.	28.76	29.10	28.76	28.91

St. Louis Market nominal. Sales, none. Goodd ordinary, 21.75c; low middling, 28.75c; middling, 30.50c; good middling, 31.25c; middling fair, 32.25c.

Consumption of Cotton.

WASHINGTON, Sept. 13.—Cotton consumed during August amounted to 502,536 bales of lint and 51,101 of linters, the Census Bureau announced today. In August last year 534,971 bales of lint and 101,299 of linters were consumed.

Unlisted Bank Stocks.

Reported by Mark C. Steinberg & Co., Investment Bankers, Boatmen's Bank Building, St. Louis.

	Bid.	Asked.
Baden Bank	145	150
Broadway Savings Trust Co.	210	215
Cass Avenue Bank	250	255
Central National Bank	145	150
Commonwealth Trust Co.	130	140
Chouteau Trust Co.	135	140
City Trust	100	105
Carondelet National Bank	100	107
Easton-Taylor Trust Co.	120	125
Farmers & Merchants Trust Co.	145	150
Grand Avenue Bank	240	250
International Bank	240	250
Jefferson Gravois Bank	140	150
Laclede Trust	140	150
Lemp-Trust Bank	100	105
Lowell Bank	105	110
Meramec Trust Co. (Par $50)	47½	52½
New Manchester Bank	95	100
Night and Day Bank	80	85
North St. Louis Savings Trust Co.	205	210
Savings Trust Company	110	115
State Bank Wellston	295	300
Tower Grove Bank	205	215
Trust Co. St. Louis County	80	85
Water Tower Bank	100	110
West End Trust Co.	140	150
Wellston First National Bank	235	240
Wellston Trust Co.	60	65

Preferred Stock.

Reported by Mark C. Steinberg & Co., Boatmen's Bank Bldg., St. Louis.

	Pct.	Bid	Asked
Carleton Dry Goods Co.	7	98½	100
Carleton Ferguson Dry Goods Co. 1st pfd.	6	65	70
Childs Restaurant	7	91	94
Cities Service	7	93¾	94¼
Columbia Graph. Co.	7	92¾	94½
Commercial Mill Co.	7	101½	102
Edmunds & Jones	7	104	108
Eisenstadt Mfg. Co.	7	104	
Elder Lee Co.	7	106	
Fisk Tire Co. 1st pfd.		98	100
Goodyear Tire & Rub. 2d pfd.	8	104½	106
Hamilton Brown Shoe Co.	7	99½	100
Hart, Schaffner & Marx	7	110	112
Hayes Mfg. Co.	8	102¼	103½
Kaufman Shepp Stores	7	101	102½
A. B. Kirschbaum	7	93¼	96¾
S. S. Kresge	7	107½	110
*May Dept. Stores Co.	7	101½	102
Merrill Drug Co.	7	102	108
Ohio States Tel.	7	92½	96¼
*Sears, Roebuck	7	118	120
Shapleigh Hdwe Co. 1st pfd.	6	101	102
Shapleigh Hdwe Co. 2d pfd.	7	103½	105
Simmons Hardware	6	91½	93½
Stix, Baer & Fuller	7	101	102½
St. Louis Bridge, 1st pfd.	6	91	95
Union Electric Light and Power Co.	7	95½	98
United Shoe Machinery Co.	6	28	28¼

*Listed on New York Stock Exchange.

Unlisted Securities.

Reported by Mark C. Steinberg & Co., Investment bankers, mezzanine, Boatmen's Bank Bldg.

	Bid	Asked
American Stove Co.	122½	125
Butler Brothers	236	239
Harrison Adding Mach. Co.	283½	300
Chicago Lumber & Coal Co.	45½	50
Corno Mills	[illegible]	
Title Guarantee Co.	475	480
Dalton Adding Mch. Co. com.	38¾	40¼
General Baking Co. pfd.	78¾	83
Goodrich Co.	90	
Hart Schaffner & Marx com.	88¾	90
International Life Ins. Co.	38½	40¼
Kaufmann Dept. Stores com.	45½	
S. S. Kresge	108½	120
Laclede Steel Co.	110	120
Mo. State Life Ins. Co.	25	30
Shapleigh Hardware com.	245	255
Simmons Hardware com.	250	260
Western Cartridge Co.	235	245
Western Development com.	4¾	5
do. pfd.	10¾	11¾
St. Louis Transit Co. &c.	45	50
St. L., Rky. Mt. & P., 1st 5s	75½	78

Cash Grain Elsewhere

KANSAS CITY, Mo., Sept. 13.—Cash wheat unchanged to 5c higher. No. 1 hard, $2.20; No. 2, $2.18@2.25; No. 1 red, $2.19; No. 2, $2.16. Corn, 6c to 7c lower. No. 2 mixed, $1.40@1.41; No. 3, $1.36@1.40. No. 2 white, $1.41@1.42; No. 3, $1.39@1.40. No. 2 yellow, $1.41; No. 3, $1.41. Oats 2c to 3c lower. No. 2 white, 67@68c; No. 2 mixed, 62@63c. Rye, 2c lower. Barley and milo maize, $2.10@2.30. Hay unchanged. Receipts, wheat, 170 cars.

MILWAUKEE, Wis., Sept. 13.—Barley, malting, $1.21@1.41; feed and rejected, $1.18@1.27; Wisconsin, $1.28@1.41.

MINNEAPOLIS, Minn., Sept. 13.—Flour unchanged. Bran, $40. Cash wheat, No. 1 Northern, $2.40@2.65. Corn, No. 3 yellow, $1.36@1.37. Oats, No. 3 white, 61¾@63¾c. Flax, $4.99@5.

DULUTH, Minn., Sept. 13.—Linseed to arrive, $4.06; to arrive Sept., $5.03; Sept., $5; Oct., $4.67b; Nov., $4.57b; Dec., $4.45b; May, $4.44. Oats 61¾@64¾c; arrive, 61¾ to 62½c.

OMAHA, Neb., Sept. 13.—Corn—No. 3 white, $1.30. No. 4 white, $1.40. No. 2 yellow, $1.34. No. 3 yellow, $1.31. No. 2 mixed, $1.31. No. 4 mixed, $1.29. Oats—No. 3 white, 61¾@62¾c. No. 4 white, 61@61¾c.

NEW YORK, Sept. 13.—Wheat—Spot quiet; No. 2 red, $2.35¾ track New York to arrive. Corn—Spot weaker; No. 2 yellow $1.27 cost and freight New York. Oats—Spot weak; No. 1 white, 79c.

COMPARATIVE RECEIPTS.

	Last Week.	Prev. Week.	Year Ago.
Cattle	39,698	26,176	46,276
Hogs	54,034	44,490	40,163
Sheep	15,598	13,230	12,546
Horses and mules	6,407	9,118	3,789

There has been considerable speculation regarding the present slump in livestock values here, but nothing in the form of a definite conclusion has been reached regarding a stopping place for values on cattle, hogs or sheep. Liberal receipts continue to come, despite the price declines.

Steer values for last week are a $1 lower, save for a few good cattle around $15 and over, which are 25c to 50c lower than a week ago. A few loads of 1383-pound steers at $16.50 Tuesday topped the market and bulk of sales were plainer, grades selling around $8 to $11.50. Westerns were plentiful and in spots they showed a $1.25 reduction from Monday. It was a slow market throughout.

Butcher cattle slumped sharply also. With the exception of a few fancy light heifers finding outlet through St. Louis butchers and a few packers, values on the medium classes were $1 lower. Good cows suffered in the same proportion. Canners were cut one to 75c and bulls showed a break of $1 in most places, leaving values from $3 to $4 lower than the high time three weeks ago.

Cattle to return to the country were poor sellers all week. No buyers to speak of showed up. There is a feeling of unrest among feeders this fall. None appear to be willing to take a chance, not knowing what the market will be this winter, and for this reason buying has been light. Good feeding crops were figured to stimulate buying in this department but failed. Values on stock cattle are $1 lower. Veal calves sold up to $21 this week, a new high-water mark, but late in the week the market dropped back around $2, with a top of $19.

NATIVE CATTLE QUOTATIONS.

BEEF STEER QUOTATIONS.

Choice to prime heavy steers...$15.00@17.50
Medium to good steers.....11.00@14.75
Common to fair steers.....9.00@10.75
Choice to prime yearlings.....14.25@16.00
Good to choice yearlings.....13.00@14.25
Common to fair yearlings.....9.00@12.75

BUTCHER CATTLE QUOTATIONS.

Choice to fancy light heifers...$14.25@16.00
Good to choice heifers.....12.50@14.25
Fair to good heifers.....10.00@12.50
Common to fair heifers.....6.50@7.75
Choice cows.....10.00@11.50
Good to choice cows.....8.00@9.50
Medium to good cows.....6.75@8.00
Fair to good cows.....5.25@6.75
Canner cows.....4.50@5.00
Heavy fancy bulls.....9.00@10.00
Medium to good bulls.....7.25@8.75
Common to fair bulls.....5.75@7.00

STOCKER AND FEEDER QUOTATIONS.

Good to choice feeders.....$10.00@11.50
Medium to good steers.....8.50@10.00
Common to fair steers.....7.00@8.25
Good to choice stockers.....8.00@9.75
Medium to good stockers.....7.00@8.00
Common to fair stockers.....5.50@7.00
Stock calves.....6.50@9.00
Stock heifers.....6.75@7.50
Stock cows.....6.00@7.50
Milkers.....60.00@200.00

VEAL CALF QUOTATIONS.

Good to choice.....$16.00@19.50
Fair to good.....14.00@16.25
Common calves.....10.00@13.50

SOUTHERN CATTLE RANGE.

Best weight fed steers.....$12.50@15.00
Medium to good steers.....8.00@12.00
Common to fair steers.....5.75@9.00
Good to choice cows.....6.50@7.75
Fair to good butcher cows.....5.00@6.50
Cutter cows.....4.75@5.25
Canner cows.....4.25@4.75
Light to medium bulls.....7.25@8.75
Medium to good bulls.....7.25@8.50
Good to choice bulls.....8.75@10.00

Excessive hogs receipts here caused the market to drop sharply the forepart of the week, trade striking a 25c lower level on Thursday than the week's close. Later, however, a big part of the decline was recovered and yesterday showed a top of $18.25, indicating a fall of around $1.50 to $1.75 per cwt. Preference is strongly for hogs under 200 pounds, which sold all this time from $17@17.65, best light to medium from $17.50 to the top, heavier hogs weighing 210 to 225 from $17.25@17.50, and 225 pound heavies $16.25@17, and lights from $16.75@17.25. Pigs clearing about $2 lower with best from $16@17, medium $14.50@15.50, trashy to fair $13.50@14.50. Roughs from $13.50 to $15.25 at close.

Receipts of sheep and lambs were exceedingly heavy at other western points, but light here, totaling about 14,000 for the week. Market advanced 25c to 50c early in the week, but closed about like a week ago. Market action on anything with quality, but very slow on medium and plain grades. Choice lambs quotable at $14@15.50, good $14.50@15, plain to medium $10@14, and culls $7 to $8. Fat sheep sell at $8, canners and choppers $3@6, fat bucks $6@6.50 and breeding ewes $10@13.

Unable to withstand the pressure caused by continued heavy receipts wholesale prices advanced about a lower trend the current week on all other than the southerners. Palmer classed as southerners sold in a large portion of the receipts and it was a case of supply being greater than the demand. Throughout the week, however, there appeared to be ample demand for the best southerners, both because of the limited supply and light receipts, eastern trade was very limited in volume. Several cars of western were sold from day to day, but when the big range sales are billed for next week, supply for which is indicated at over 4000 head.

One of the local commission firms has made arrangements to buy horses and mules in French market and this will prove a good outlet for the better kinds of stock.

Receipts of mules were comparatively large, supply running very heavily to the plainer types, for which demand was very limited. Fat smooth mules sold at $175@200, animals with good flesh sold in fair order, but movement was extremely sluggish on the 2- to 4-year-olds notwithstanding the cut of 25 to 50 per cwt. in effect. Shippers are advised to leave the commoner stuff in the country at present until market here shows some improvement.

Livestock Elsewhere

KANSAS CITY, Mo., Sept. 13 (U. S. Bureau of Markets).—Hogs—Receipts, 8,000; steady; bulk, $16@16.75; heavies, $15.50@16.50; mediums, $16@16.75; lights, $15@16.75; packing sows, $14.50@15.50; pigs, $12.50@16. Cattle—Receipts, 1250; for week, beef cattle mostly 75c to $1.25 lower; she-stock steady to strong; bulls, 10c to 20c lower; canners steady to 50c lower; veal calves, 25c to 50c higher; heavy calves, 25c to 50c lower. Sheep—Receipts, 6000; for week, sheep and choice lambs steady; commoner grades advancing 25c; yearlings, 50c higher; wethers, 25c higher; fat ewes, breeders and feeders steady.

ST. JOSEPH, Mo., Sept. 13.—Hogs—Receipts, 1500; market steady; top, $17.25; bulk, $15.50@17. Cattle—Receipts, 200; nominal; steers, $8@17.50; cows and heifers, $5.50@16.50; calves, $7@17. Sheep—Receipts none; nominal; lambs, $8@15.50; ewes, $6.50@9.

OMAHA, Neb., Sept. 13 (U. S. Bureau of Markets).—Hogs, 1700; unevenly higher. Bulk, $16.25@16.75; heavy, $16.00@16.50; mediums, $16.25@16.75; light, $15.75@16.50; packing sows, mostly $15.75@16.00; packing sows, smooth, $15.75@16.00; packing sows, rough, $15.00@15.75; pigs, $15.00@16.50. Cattle, 900, compared with week ago; beef steers and yearlings mostly 25@50c lower; cows and heifers, 25c higher; she-stock steady; bulls, 50c@75c lower; calves, $7@17. Sheep—Receipts none; nominal; lambs, $8@15.50; ewes, $6.50@9.

OMAHA, Neb., Sept. 13 (U. S. Bureau of Markets).—Hogs, 1700; unevenly higher. Bulk, $16.25@16.75; heavy, $16.00@16.50; mediums, $16.25@16.75; light, $15.75@16.50; packing sows, smooth, $15.75@16.00; packing sows, rough, $15.00@15.75; pigs, $15.00@16.50. Cattle, 900, compared with week ago; beef steers and yearlings mostly 25@50c lower; cows and heifers, 25c higher; she-stock steady; bulls, 50c@75c lower; calves, $7@17. Sheep—Receipts none; nominal; lambs, $8@15.50; ewes, $6.50@9.

CHICAGO, Sept. 13.—Hogs—Receipts, 1500; steady to 25c higher than yesterdays' average. Heavy, $16.25@18.00; medium, $16.75@18.25; light, $16.75@18.25; light light, $16.50@17.50; heavy packing sows, smooth, $15.25@16.00; packing sows, rough, $14.50@15.00; pigs, $15.75@17.50.

CATTLE—Receipts, 2000; compared with week ago. Choice yearlings steady; best heavy native steers, 50c to 75c lower; common and in-between grades, $1.00@1.50 lower. Western steers mostly 50c to 75c lower; choice she-stock steady; in-between grades,

SUNDAY POST-DISPATCH'S REVIEW OF MARKET CONDITIONS

WIDE PRICE SWINGS A FEATURE OF THE WEEK'S DEALINGS IN NEW YORK

Speculative Stocks Jump Up and Down at Every Session—Yesterday's Market Was Strong and Higher.

By Leased Wire From the New York Bureau of the Post-Dispatch.

NEW YORK, Sept. 13.—The Evening Post, in its weekly financial review, says:

"Considered in the light of Stock Exchange experience the upward and downward swings of 5 to 20 points within every few hours, in those industrial shares which now monopolize the daily trading, would be taken to mean that the great mass of the capital stock of these companies is held in comparatively few hands. On no other supposition could this week's fluctuations in their prices—going so far as advances or declines of 10 per cent, over night—be explained at all. The question naturally follows who holds them?

"The speculative public always has an answer ready for such a question. The answer is, that powerful capitalists are so convinced of the value of the shares that they have invested their personal capital in them, that they will not part with their holdings, even on a most inviting bid, and that they are buying more the higher the prices go. It is a plausible theory from the outside public's point of view, the market bears it out. All that is necessary is for the little speculator to buy more and hold it for the rise.

"Nothing is more familiar in the history of the stock market, than precisely this reasoning, under precisely such circumstances, and nothing is more certain than that the idea is a complete hallucination.

"Stocks of this sort are bought on credit. As the higher they go, the larger the burden on credit. The greater the outside speculative following attracted, the more insecure that basis of credit grows. To the present generation of 'plungers' in the 'miscellaneous industrials,' this view of the matter presents itself as something quite apart from the visible facts of the situation. To anybody with more than half-a-dozen years experience in Wall Street, they are pretty nearly axiomatic.

"The central authorities of our banking system have some considerable responsibility in the matter. The responsibility is certainly not less, in view of the fact that the rediscounting privilege on Liberty Loan collateral has at times undeniably been used to accumulate funds for stock speculation. In years before the war, the European central banks accepted such responsibility. Usually they put up the Central Bank's rate of rediscount when the speculators were running amuck. Sometimes, as with the president of the German Reichsbank, when he announced in 1906, almost the highest rate in the institution's history, they publicly declared their purpose of stoping the speculative mania by whatever means were at their disposal.

"To a large extent the hands of the Federal Reserve Board are tied. This is especially so in the case of rediscounts based on war-bond collateral; for which low rates of a continuing sort were fixed, with a view to attracting larger subscriptions to new war loans. That policy, which was then excused on the ground of wartime necessity, was in an economic way absolutely unsound and it is bearing fruit in the present speculative inflation.

"It was a policy which, for an obvious reason—the tacit contract of the Federal Reserve Banks, with bona fide subscribers who are still paying for their bonds with accruing income—cannot be suddenly abandoned. Yet, it would certainly seem that, the Reserve Board, therefore, merely folds its hands and does nothing in such a situation as has come to exist in Wall Street, it will at least have failed to enhance its official prestige.

"The question is now bound to be asked with increasing insistence, whether it is not time that the Reserve Board's highly tentative steps of June 20, and July 9, in this matter, should be followed by further and considerably more emphatic action."

NEW YORK STOCKS

By Telegraph to the Post-Dispatch.

NEW YORK, Sept. 13.

STOCKS.	Sales.	High.	Low.	Close.	Net Ch'ge
Am. Beet S...	400	88	87	87	-1½
Am. Bosch M	300	113¾	112	113½	+1½
Am. Can	1,700	54¾	54	54¾	—
Am. Can. pfd.	200	106¾		106¾	+¼
Am. Car. & F.	2,700	136¾	136	136½	-1
Am. Cot. Oil.	1,400	55		55	-1
A. C. Oil pfd.	100	93		93	—
Am. H. & L.	1,500	37	36¾	36¾	-½
A. H.&L. pfd.	2,300	128½	127	128¾	+1¾
Am. Int. Cor.	6,200	105½	104½	105	—
Am. Lin. Oil	200	72¾	72¾	72¾	-½
Adv. Rum. pfd.	100	72		72	—
Ajax Tub.	1,500	89¾	88¾	88¾	—
Al. Rub. rts.	5,000	3	2¾	3	+¼
Allis-Chal.	3,900	45¾	44¼	45	+¾
Am. Woolen	3,200	121¾	120¾	120¾	+1¼
Am. Zinc	100	23		23	—
do pfd.	200	59¾	59¾	59¾	—
Anaconda Cop	3,900	69¾	68¾	69½	+¾
Assets Realty	300	2¾	2½	2¾	—
Assd. Dry Goods	100	52¾		52¾	-¼
A. T. & S. F.	900	91	90¾	91	—
Atlantic Gulf	100	61¼		61¼	-¼
A.G.&W.I.S.S.L.	300	162	161	162	+2
Am. Loco.	2,600	39¾	39	39¾	+¾
Am. Smelt.	2,900	78¾	77½	78¾	+1¾
Am. Steel F.	400	40	39¾	40	+¼
Am. Steel pfd.	100	96	95¾	96	+¼
Am. Suga.r.	600	130¾	130	130¾	+1¾
Am. Sum.	2,100	88¾	87¾	88½	+1¾
Am. T. & T.	500	101¾	100¾	101¾	+1¾
Am. Tob.	100	224¾		224¾	—
Beth. Motor	800	20¾	20	20	-¼
Beth. Steel B	20,600	93¾	92	92¾	-1¼
do S P. c. pfd	200	114¾		114¾	—
Booth Fish	700	18¾	18	18	—
B. R. T.	100	70¼		70¼	-¼
Brunswick Co.	100	101		101½	-1
Baldwin Lo.	48,700	136¾	129½	134½	+6¾
B. & O.	600	40¾	40¾	40¾	-¼
Barrett Co.	100	128		128	—
Burns Bros.	100	132		132	—
Butte Cop.	700	11¾	11¾	11¾	—
Butte & Sup.	300	26¾	26	26¾	+¾
Caddo Cen.	400	38¾	38	38¾	+¾
Calif. Pkg.	200	89		89	—
Calif. Pet.	3,300	54½	53½	54¼	+1¾
do pfd.	200	86	85¾	86	+¼
Cent. Leather	300	132	130¾	132	+1
Cent. Cop.	100	30		30	—
do pfd.	300	59¾		59¾	-¼
Cent. Can	1,400	95	93¾	95	+2
Chandler Motor	100	174¾		174¾	+¾
Corn Prod.	2,500	87½	86½	87¾	+1
do pfd.	100	107		107	—
Crucible Steel	4,500	185¾	183¾	184¾	+2¼
Cuba C. Sug.	5,500	34¾	34¼	34¾	+¼
do pfd.	200	80½	80½	80½	—
D. & R. G.	100	10¾		10¾	-¼
do pfd.	3,100	18¾	17	18	+1½
Elkhorn Fuel	100	91		91	—
Emer. Brant.	400	30		30	—
Endicott-J. pfd	100	104½		104½	+½
Erie	1,500	16	15¾	16	+¼
Erie 1st pfd.	300	25		25	+¼
Famous P.-L.	700	102¾	102	102¾	+¾
Fisk Rub.	300	46¾	44¼	44¾	-1¾
Fisherbody C.	2,200	140	133	139½	+6¼
Freeport.	400	30½		30½	—
Goodrich Rub.	2,000	82	81½	81¾	+¾
Gt. Nor. pfd.	200	87	86¾	87	+¼
Gt. West. Sug.	100	44	44	44	-¼
Greene Can.	300	43	42½	43	+½
Gulf States Stl	200	69	68¾	69¼	-1¼
Hask. & W.	300	38		38	—
Gen. Cig.	1,200	82¼	81¾	81¾	-1
Gen. Mot.	800	287½	286	286	—
do deb.	100	86¾		86¾	+¾
Haskell-Bar.	11,800	62¼	62	62¼	+¼
Inspiration C.	3,700	60¾	61	61¼	+1¼
Interborough	100	6¾		6¾	—
Int. Harvester	400	132¾	132¼	132¾	+¾
Int. M. Mar.	10,600	61¾	60¾	61¾	+1¾
do pfd.	7,800	122¾	121¾	121¾	+1¼
Int. Nickel	200	26	25¾	26	+¼
Int. Paper.	200	86¼		86¼	-¼
Jones Bros.	100	37¾		37¾	-¼
Kelly Tire.	100	135½		135½	—
Kelsey Wheel.	4,000	80	73	80	+14
Kennecott Cop.	1,700	36¾	36	36¼	-1
Keystone T.	4,100	64¾	63¼	63½	-1¼
Lake Erie & W.	100	9¼		9¼	—
Lorillard Co.	2,900	235½	230	235	+3¾
Lack. Steel	200	83¼	82¾	83¼	+¾
Lake E. & W.	100	9¼		9¼	—
Lehigh V. Ry.	200	49¾	49½	49¾	+¼
Mex. Petro.	30,200	214¾	200¾	212¾	+14¾
Miami Cop.	400	27		27	—
Midvale Steel.	2,200	51¾	51	51¾	—
M. & S. L.new	2,200	16¼	16	16¼	—
M., K. & T.	1,600	11¾	12½	13¾	—
Mo. Pac. pfd.	200	46¼	46¼	46¼	—
Mont. Pow.	700	97¾	92½	97¾	+5¼
N. Y. Central.	100	72		72	-¼
N. Y. Dock.	100	38		38	-½
do pfd.	300	52	52	52	-1
Nor. & Sou.	100	99¾		99¾	—
Nor. & W.	100	61¼	61	61¼	-¼
North. Am.	600	87	86¼	87	+2¾
Nor. Pac.	700	76		76	—
Nat. Acme.	200	37	36¾	36¾	-¼
Nat. Lead	800	80	79¾	79¾	-¾
N. Aniline	300	47		47	+1¼
N. Y. Air B. M.	200	39¼	38¾	39¼	+¼
N. Y. Air.	2,700	119	112	110	-8
Ohio C. Gas.	3,300	54¼	53¼	53¾	+¼
Okla. P. & R.	2,200	10¾	10¾	10¾	-¼
Pan.-Am. P.	14,900	123¼	121	122¾	+1¼
Penna.	1,100	43		43	—
Pere Mar.	100	18		18	—
Pierce Arrow.	1,900	58¾	57¾	57¾	-¾
Pierce Oil	800	22¼	21¾	21¾	-¼
P.C.C. & St. L.	300	68¾		68¾	+¼
Pitts. Coal	100	62¾		62¾	-¼
Pond Creek Coal	100	22¾		22¾	—
Pressed Steel	700	91¼	91	91¼	—
Pullman	300	121		121	-1
Punta de A.	1,100	68¾	68¾	69½	+2¾
Ry. Stl. Spgs.	600	99	97¼	99	+2¼
do pfd	100	107		107	—
Ray Cons.	1,100	24¾	24¼	24¼	-½
Reading	100	79¼	78¾	79¼	+¼
R. I. & S.	2,000	93	92	92¼	-¾
Rep. I. & S.	14,000	91¼	90¼	90¾	-¼
Shat-Ariz.	1,200	14	13¾	14	—
Sinclair Oil.	13,900	69¾	69½	69¾	+¾
Sou. Pac.	11,500	101¾	100¾	101½	+¼
do pfd.	500	77	76¾	76¾	-¼
Stromberg	1,100	117¾	116¾	116¾	-¾
Studebaker	17,200	117¾	116¾	116¾	-¾
Stutz M.	1,400	115¾	114	114	-1¾
do rights	300	1¾		1¾	+1¾
St. L. & S. F.	100	18		18	-¾
St. L. S. W.	100	15		15	—
Savage Arms.	800	83¾	82¼	82¼	+1¼
Saxon M. Co.	800	22¼	21	21¼	—
S. A. L.	100	9¾		9¾	-¼
Tenn. Cop.	700	11¾	11	11	—
Texas Co.	4,000	272¼	267¼	272	+5¼
Texas & Pac.	600	50½	49	50½	+1¼
Third Av.	200	21		21	—
Tob. Prod.	2,200	101¼	100¾	101¼	+¼
Trans. Co.	4,400	57¾	57	57¾	—
U.S. Food Prod	2,700	84¾	82¼	84	-¾
U.S. Ind. Al.	8,300	138	134	138	+4¾
U.S. Realty.	100	44¾		44¾	-¼
U.S. Rub.	1,200	114¼	114	114	+1¼
U.S. Rub. rts.	300	13¾	13	13	-½
U.S. Smelt.	4,400	68¾	66¾	69¼	+2¼
U.S. Steel	3,600	103¾	103¾	104¾	+¾
U.S. Steel pfd	1,200	114¾	114¼	114¾	—
Utah Sec.	1,500	87	85½	86½	-½
Un. Rt. Stores	37,500	106¼	102¼	103¼	+2
Union Pac.	1,000	123¼	121¼	123¼	+2¼
do pfd	200	83½		83½	+½
Wabash	300	10¼	10	10¼	+¼
Wells F. Ex.	300	58¾		58¾	+¾
Wy. Md.	300	12½		12½	—
West. El.	500	54¾	54¼	54½	+¼
W. & L. E.	12,600	24¾	23¾	24¾	+¾
do pfd	300	25¼	25	25¼	+¼
White M. C.	400	63¼	62½	63	—
Willys-Ov.	1,100	33¼	32¾	33¼	+¼
Worth. Pump.	5,600	94	93	93¾	-¼
do pfd A.	300	94¾	94	94¾	+¾
do pfd B.	100	78¼		78¼	+1¾

Sales to 11 a. m., 246,200 shares.
Total sales, 465,100 shares.

†Increase. —Decrease. ...Unchanged.

NOTE—Stocks quoted in the table are common stocks unless (1) there is the abbreviation "pfd" or specified as "rights" or "ctfs."

New York Curb Market

NEW YORK, Sept. 13.—The Broad street curb market showed an irregular and alternating tone all through the week, with no important changes to lower levels except in some of the petroleum shares. Several new issues appeared in the outside market, among them Chandler Motor new stock, "when issued," which ranged from 192 to 92, with a rally to 94; and Maxwell-Chalmers, "when issued," which sold at 67 to 62. National Motor Bus was another new stock, sales being made at 7¾ to 7½.

Most interest was shown in the independent oil stocks, especially in the last half of the week, when many of these issues made sharp advances. General Asphalt became the most prominent feature, advancing to 90, against 78, its low price of the week. The preferred ranged from 121 to 135. Commonwealth sold at 50, and the "rights" were traded in at 50¼. The Sinclair issues were fairly well held, moving up over 2 points and then losing nearly all this gain, with the market position continuing about 1 point below the price of Sinclair Oil on the Exchange.

Indian Packing, which attracted attention when it first appeared on the curb, was a weak number, falling fromm 20¾ to 20¼. American Marconi was traded in on a large scale on several days, moving up 7 points with the buying attributed to General Electric affiliations and to interests concerned in the English company.

This movement was accompanied by reports that new appliances and adaptations have been added upon which are expected to materially extend the field of wireless operation.

Following is a list of the day's highest, lowest and closing prices for the most active stocks dealt in on the Broad Street Curb:

MISCELLANEOUS.	High.	Low.	Close.	Close Friday
Astra Exp.	10¾	10¾	10¾	10¾
Amal. Leather	7¼	6¾	7¼	7¼
Am. Marconi	7¼	6¾	6¾	6½
Alax Oil	10¼	10¼	10¾	.....
Allied Pack.	53	53	53	51
Am. Am. Tob.	18¾	18½	18½	.....
Beons Oil	8¾	8¾	8¾	8¾
Brit.-Am. Tob.	23	22¾	22¾	.....
Brazos Oil	28¾	28¼	28¼	.....
Can. Am. N. Oil	4	4	4	.....
Canopus Iron	7¾	7¾	7¾	7¾
Car Light	3¾	3¾	3¾	3¾
Cit. Ser. B. ctfs.	40¼	40¼	40¼	40
Chan. M. w. l.	96	94	94	94
Coca Cola	38¾	38¾	38¾	.....
Columbia Gr.	47	47	47	46½
Commonwealth Pet.	51½	51	51½	51
Cosden & Co.	11¾	11¾	11¾	11¾
Delaine Ber.	17½	17	17	17
Dritel Oil	8¾	8	8¾	8¾
Farrell Coal	58	55½	55½	55½
Federal Oil	2¾	2¾	2¾	2¾
Gen. Asphalt	92	90	91½	90
do pfd	140	135	140	.....
Glenrock Oil	5¼	5¼	5¼	5¼
Heyden Chem.	9¼	9¼	9¼	9
Home Oil	20	20	20	19¾
Hupp Motors	11¾	11	11	11¾
Indiahoma	10¼	10¼	10¼	10
Indian Pack.	27	25¾	26½	27¼
Int. Petrol.	30	29¼	30	30¼
Int. Rubber	21	21	21	.....
Island Oil	7	7	7	.....
Livingston Oil.	2¾	2¾	2¾	2¾
Lima Loco.	94	94	94	.....
Martin Parry	30½	28¼	30½	.....
Madison Tire	59¾	58½	59¾	59
Metro. Pet.	2¾	2¾	2¾	2¾
Midwest Ref.	176	175	175	175
Mullens B. C.	36¼	36	36¼	.....
National Tin	4¼	4¼	4¼	4¼
Nat. Mot. Bus.	7¾	7¾	7¾	.....
Nat. Leather	19¼	19	19	.....
North Am. Oil	7¼	7	7	7¼
N. A. P. & P.	5¼	5	5	5¼
Ohio Ranger	1	1	1	1
Omge Nat.	7¾	7¾	7¾	7¾
Overland Tire	20¾	20¼	20¼	20¼
Patok Oil	14½	14¼	14¼	14¼
Pittsburg T.	16	15¾	15¾	15¾
Perfec. Tire	1 1-16	1	1	1
Prozsman T.	9	9	9	8¾
Prod. & Ref.	8¾	8¾	8¾	8¾
Root Vander.	41¼	41	41¼	40¾
Ryan Pet.	5	4¾	5	5
Salt Creek	55	54½	54½	54½
Sapulpa Ref.	7¾	7¾	7¾	7¾
Savoid Tire	20	20	20	.....
Shells Trans	71	70½	70½	70½
Simms Pet.	32¾	32¾	32¾	32
Sinclair Con.	59¼	58¾	59	58¾
Sinclair Gulf	59	58¾	59	58¾
Submarine Boat	15¾	15¼	15¾	15¾
Sweets Co.	12¾	12¾	12¾	12¾
Texas Ranger	2¼	2¼	2¼	2¼
Tob. Prod. Ex.	37¾	36	36¼	.....
Trinity Oil	1¼	1¼	1¼	1¼
Union Oil	40¼	39¼	40	40¾
U. S. I. Al. rts.	33	31	33	.....
U. Ret. Candy	24¼	24	24	24
U. S. Steam	2¾	2¾	2¾	2¾
U. S. L. & H.	2¾	2¾	2¾	2¾
Victor Oil	2	2	2	2
Vanadium Co.	41¼	41	41	.....
Valverde	10¼	10	10	.....
Wayne Coal	4¾	4¾	4¾	4¾
Welch Grape	48	47½	48	24
White Eagle	24	24	24	.....
Woodburn Oil	10	10	10	10
STANDARD OIL ISSUES.				
Illinois Pipe Line	185	185	185	184
St. Oil of N. J.	682	680	680	.....
S. O. of N. J. pr.	110¼	109¾	110¼	109¾
Galena S. O.	98	98	98	.....
MINING STOCKS.				
Alaska B. C.	15-16	.....	.....	.....
Big Ledge	¾	9-16	¾	¾
Canada Cop.	1 9-16	1 9-16	1 9-16	1 9-16
Cons. Arig.	1 3-16	1 1-16	1 1/16	1¼
Cons. C. Mines	6¾	6¾	6¾	6¾
Cresson Gold.	2¾	2¾	2¾	2¾
First N. Cop.	1¾	1¾	1¾	2¼
Golden Gate.	1¾	1¾	1¾	1¾
Hecla Mining.	5 1-16	5	5	5¼
Nipissing	11¼	11¼	11¼	11¼
Ste. Ann. G. & P.	9¾	9¾	9¾	.....
Tono. Divide.	6	6	6	5¾
Tono. Ext.	2 9-16	2 9-16	2 9-16	2¾
United East.	4 9-16	4½	4½	4½
Allied Pack.	61½	61	61	.....
Can. Pac. ex.	100	100	100	102¾
Can. Govt. 5½s.	97¾	97¾	97¾	.....
Int. R. T. 7s.	85	85	85	.....
Lac. G. 7s.	99¾	99¾	99¾	99¼
Russ. G. 5½s.	41	41	41	42¼
Sou. Ry. 5-yr. 6s.	96¾	96¾	96¾	96¾
Swift Steri. 6s.	98	98	98	98
Swift & Co. 5½s.	93¾	93¾	93¾	93¾

New York Bond Sales

NEW YORK, Sept. 13.—Following are the bond sales on the Stock Exchange:

LIBERTY LOANS.

	Closing Yesterday.	Closing Today.
3½s, 1947	99.98@100.00	99.98@100.90
1st 4s, 1947	94.80@94.84	94.84@95.00
2d 4s, 1942	93.10@93.14	93.08@93.12
1st 4½s, 1947	95.00@95.00	94.80@94.90
2d 4½s, 1942	93.24@93.40	93.14@93.18
3d 4½s, 1928	95.20@95.24	95.12@95.18
4th 4¼s, 1938	93.26@93.30	93.24@93.28
Victory 4¾s	99.70@99.80	99.72@99.76
Victory 3¾s	99.97@99.98	99.96@99.96

PRE-WAR ISSUES.

2s Reg. '30	99½@100	99½@100	
2s coup. '30	99½@100	99½@100	
3s reg. '48	89 @ 92	89 @ 92	
3s coup. '48	89 @ 92	89 @ 92	
4s reg. '25	105¾@106¾	106¼@106¾	
4s coup. '25	106¾@106¾	106¼@106¾	
2s Pan. C. '38	98¾@ 99¼	98¾@ 99½	
2s Pan. R. '38	98¾@ 99¼	98¾@ 99½	
2s Pan. C. '38	98¾@ 99¼	98¾@ 99½	
2s Pan. C. '38	98¾@ 99¼	98¾@ 99½	
2s Pan. C. '38		98¾	
3s Pan. reg.	88 @ 92	88 @ 92	
3s Pan. coup.	88 @ 92	88 @ 92	
Phil. 4s '34	90 @ 96	90 @ 96	
Phil. 4s '35	90 @ 94½	90 @ 94½	
Phil. 4s '36	90 @ 96	90 @ 96	
D. Col. 3s '65	97 @100	97 @100	
Angio-French 5s		E.T.V.&G. con. 5s	
3	97¼ 1.97 1-16	2	97¼
35	.97 1-6	Erie gen. lien 4s	
48	.97 1-16	2	50½
1	97¼	Gen. Elec. deb. 5s	
15 City of Paris		3	95¼
6s	97	Hud.&M.Rfg. 5s	
2 Jap. 2d ser.		3	57¼
Jap. 2d ser. 4½s		Ill. Cent. tem. 5½s	
German stm.	83½	1s 5f	95
2		1	.96
1 Jap. stlg. loan		1	.95¾
4s	79	Ill. Cent. rfg. 4s	
Reg. of Cuba 5s.	1014	70	
U. K. of G. B. & I. 5½s, 1919		1 Intb. Met. 4½s	32
5	99 15-16	5 Mo. Pac gni 4s	57¾
U. K. of G. B. & I. 5½s, 1921		5 N.O.Tex. gni 4s	75
1	98¾ 7	N. Y. Cen. deb. 6s	
U. K. of G. B. & I. 5½s, 1937		6	99
11	96	N.Y.Cen. reg. 4s	78
11 ($500)	96¼	N.Y.Tel. deb. 6s	
13	96¼	2	100
1	96	N. Y. Tel. 4½s	
1	96¼	N.Y.W.&Bn. 4½s	
1	96¼	3	57¾
Va. Defd. 6s		I.N.&W. cv 6s	105
5	47¾	Nor. Pac. 4s	
D. D. & C. ctfs.	51½	10	76¾
do 2 pfd.	51½	Nor. Pac. 3s	
Dalton Bros.	62	1	56¾
Am. Smelting 5s		Or.W.R.&N. 5s	
1	83¾	1	70¾
1s 30f	85¼	3	71¼
2	85¼	Pere. Marq. 5s	
2s 30f	83¼	1	88
Am.T.&T. cv. 6s		Phila. Co. 5s, 1922	
6	100¾ 5	5	71¼
7 Am.T.&T.col.		Pierce Oil 6s, 1924	
8	87¾	Ctfs. of depos.	
Am.T.&T. col. 4s		5	104¼
3	82	3	104¾
A.T.&S.F. gen. 4s		2 Read. gen 4s	82
1	78	1	77¾
15	77¾	8	78
A. T. & S. F. cv. 4s		1	77¾
1	91	St.L.&S.F. adj. 6s	
Argentine G. 6s	78	4	45
B. & O. tem. 6s		So. Pac. cv. 5s	
15	96¼	1	104¾
5	96¼	7	103
B. & O. cv. 4½s		So. Pac. cv. 4s	
2	70¾	10	82¼
B. & O. gold 6s		5s 20f	82¼
2	71	So. Pac. rfg. 4s	
Beth. Stl. rfg. 5s	80	73	73¾
Beth. Stl. p. m. 5s		Third Av. adj. 5s	
5	94¼	12	44
10 Can Pac 3½s	52¾	2 Un. Pac. 4s	102¾
Con.R.R.&Hnkg. Co. of Ga. 5s		2 Un. Pac 1st 4s	83¼
1	87	1 Braden Cop 6s	98
6 C.&O.cv 4½s	78¾	2 B. R. T. 7s	75
C.B.&Q. 3d 4s		Cal. Gas & E. 5s	
1	82	4	88¼
6	83¼	Cen. of Ga. Ry. 6s	
C.B.&Q. joint 4s		2	96¾
1	95¼	2	96¾
2	95	6	96¾
C.&E. 3d rfg. 4s		1Cen Lea 5s	95¼
2	29	Cen. Pac. gtd. 4s	
C.M.&St.P. cv 5s, series B		2	74
1	75¼	15	74¼
C.M.&St.P. gni. 4½s		1	74¾
1	75¼	Intb. G. T. rcfg. 5s	
C.M.&St.P. rfg. 4½s		1	64¾
2	70¾	1	64¾
C.M.&St.P. 3½s		Int. Mer. Mar. 6s	
1	57¾	5	97
C.&N.Wn. gen. 4s		Kan. City Ter. 4s	
1	78¾	1	74
C.&West.Ind. 4s		5 Kan C. So. 5s	77
5	60¼	L.&N. unified 4s	
Chile Cop. 5s		6	83¼
2 Chile Con.	118	2	83
Chile Copper 5s		1 Mdv Steel 5s	87
1	80¼	5 Mont. Pw. 5s	90
10	80	2 Nor.Ry.&P.5s	74¾
Chile Con 6s. 3d paid.		2 Un. Pac 4s	75
11	89	1 Un. Rd. of S. F.	
C.C.C.&St.L. cn. 4s		1	70
6	87¾	U. S. Rubber 5s	
Con. Gas cv. 6s		1	87¼
1. 100¾	1. 100	U. S. Steel 8f. 5s	
D. & R. G. rfg. 5s		3	99¾
3	58¼	1	94¼
2s 30f	58¼	1 UtahP.&L. 5s	85
Det. U. Rys. 4½s		5 Va.C.Chem 5s	94¼
1	71¼	Virginia Ry. 5s	
5	71¼	2	87
		2	88
		5 Will&Co. cv 6s	97¼

Total sales, $6,772,000, against $14,741,000 yesterday, $5,546,000 a week ago, $6,143,000 a year ago, and $1,258,000 two years ago. From Jan. 1 to date, $2,237,419,000, against $1,108,036,000 a year ago, and $673,942,000 two years ago.

New York Money.

NEW YORK, Sept. 13.—Mercantile paper, 4@4¼; sterling 60-day bills, 4.14; commercial 60-day bills on banks, 4.13¾; commercial 60-day bills, 4.13¾; demand, 4.17; cables, 4.17¾. France, demand, 5.61; cables, 5.60. Guilders, demand, 37 1-16; cables, 37½. Lire, demand, 5.79; cables, 5.77. Marks, demand, 3.00; cables, 3.05. Government bonds steady; railroad bonds steady.

London Review.

Special Cable Dispatch to the Post-Dispatch and New York Evening Post.

LONDON, Sept. 13.—"The foreign exchange situation is manifestly affected by the delay on America's part in ratifying the treaty which presumably is keeping back American bankers from adopting remedial schemes. Germany, in particular, must suffer greatly if she cannot soon get large imports of raw materials. The unprecedented depreciation of the mark, which measured by sterling now sells for less than 2½d, is a chief obstacle to industrial recovery.

"Some of the English trades are anxious to buy marks, but gloomy reports coming by way of Poland, as to social and political developments in Germany, prevents substantial purchases. Almost everything depends upon imports of raw materials and getting rapidly to work.

"Our own labor situation is resolving itself into a contest between the moderates and the extremists among the wage earners. The former clearly recognize the absolute necessity of increased and cheaper production in this country. A triumph of the hotheads here, or on your side, would mean a world-wide catastrophe, and even possible starvation in some quarters, because of the paramount necessity

The Way These World's Series Prices Soar Is Enough to Make the Purchaser Sore, Too

Nehf Gives Only Three Swats and Cards Lose, 2--0

Four Men Reach First Against Southpaw and Not One of Them Gets to Second.

HORNSBY'S BREAK HURTS

Failure to Tag Statz Stealing Paves Way for Giants' Runs in Sixth Frame.

Arthur Nehf, the Giants' star left-hander, who came from the Boston Braves for four players and cash, yesterday set the Cardinals down with three hits, and as a result, the Knot-Holers were shut out in the second game of the series, 2-0. Only about 3000 of the faithful turned out.

The "break" that lost for the locals came in the sixth inning. With two out, Fletcher singled and stole second. Arnold Statz, the greatest golfer in the national pastime, beat out a bunt. On the next play, Clemons had Statz stealing by 15 feet, but Rogers Hornsby who took the throw failed to tag the runner. That lost the old ball game as George Kelly followed with a safety on which Fletcher and Statz tallied.

But with Nehf hurling as effectively as he did yesterday, there's no telling when Rickey's men would have been able to scrape off him. Throughout the nine innings, only four men saw first base, and not one got as far as second, much less third. That's how Nehf was working.

Hornsby Safe on Error.

Starting the second inning, Hornsby, first up, was safe on Fletcher's fumble. He got no further as McHenry and Clemons flied to Statz and Mollwitz rolled out.

In the next round with one gone, Jacobs singled through Frisch, but Schultz and Heathcotte both went out on short flies.

After that Nehf retired the Cardinals in one-two-three order until with one out in the seventh, Hornsby counced a hit off Fisch's shins. McHenry and Clemons followed with outfield flies.

Joe Schultz opened the locals' portion of the ninth with a single to left and Jack Smith was sent in to run for him. Smith immediately gummed it by being picked off first, Gonzales to Kelly.

Jacobs Hurls Good Game.

Elmer Jacobs pitched good ball during the six innings he toiled. Up to the fatal sixth, when Hornsby's break lost the game, he had allowed only two hits, although seven of McGraw's athletes had reached first. But when a hit would have meant a run, Jacobs was master of the situation except in the round, which already has been related.

Southpaw Bill Sherdel went to the hill in the seventh and blanked the Giants in two rounds. Then Casey Tuero, who has this season appeared in 41 games for the Cardinals, hurled the final inning. One hit was made off him.

Goodwin to Pitch Today.

Marvin Goodwin, who has won his last two starts, is scheduled to face the Giants in the final game of the series today. It will be the final appearance of the McGrawmen here this season. Jess Barnes is down to fling for the second placers, who gained half a lap on the Reds yesterday.

New Infielder Reports.

Walter Kimmick, semipro infielder from Pittsburg, reported to the Cardinals yesterday and broke into the game as a pinch-hitter in the eighth, when he went up for Sherdel. He popped to Fletcher. Before the game he worked out at shortstop and showed up in good style.

Statz Has a Busy Day.

Arnold Statz, the Holy Cross recruit, who is playing right field for McGraw with Ross Young injured, had a busy day yesterday, catching eight flies. He turned the feature play of the game, when he ran from right center all the way across the foul line for Lavan's foul in the eighth.

Nehf Was Too Good

ST. LOUIS.	AB.	R.	H.	E.	NEW YORK.	AB.	R.	H.	E.
Schultz rf	4	0	0	0	Burns rf	3	0	0	0
Heath'te cf	4	0	0	0	Kauff cf	2	0	0	0
Rock 3b	4	0	0	0	Frisch 3b	4	0	0	0
Hornsby 2b	3	0	0	0	Doyle 2b	4	0	1	0
McHenry lf	3	0	0	0	Fletcher ss	4	1	1	1
Clemons c	3	0	0	0	Statz rf	4	0	3	0
Mollwitz 1b	3	0	0	0	Kelly 1b	3	0	1	0
Lavan ss	3	0	0	1	Gonzales c	4	0	0	0
Jacobs p	3	0	1	0	Nehf p	4	0	0	0
*Miller	1	0	0	0					
Sherdel p	0	0	0	0					
**Kimmick	1	0	0	0					
Tuero p	0	0	0	0					
***Smith	0	0	0	0					
Totals	30	0	3	1	Totals	31	2	6	1

*Batted for Jacobs in 6th inning.
**Batted for Sherdel in 8th inning.
***Ran for Schultz in 9th inning.

Innings	1	2	3	4	5	6	7	8	9	T.
New York	0	0	0	0	0	0	2	0	0	—2
St. Louis	0	0	0	0	0	0	0	0	0	—0

Sacrifice—Hit—Kelly. Stolen bases—Fletcher. Statz. Hit by pitched ball—By Jacobs (Kelly). Bases on balls—Off Jacobs 1; off Nehf 2; off Sherdel 1; off Tuero 0. Struck out—By Jacobs 1; by Nehf 2; by Sherdel 1; by Tuero 0. Pitching record—Off Jacobs 5 hits 2 runs in 6 innings; off Sherdel 0 hits 0 runs in 2 innings; off Tuero 1 hit 0 runs in 1 inning. Left on bases—St. Louis 3; New York 7. Time—1h 37m. Umpires—Klem and Emslie.

Grace Juniors Win.

The Grace Juniors defeated Sidney Street yesterday, 12-3, in the first game of the series to decide the Junior Municipal championship. The score:

GRACE AV.	AB.	R.	H.	E.	SIDNEY STREET.	AB.	R.	H.	E.
Furkamp cf	5	0	1	0	Handy cf	3	0	0	0
Kraft 2b	3	1	0	0	Pumfrey 3b	4	0	0	2
Wise ss	3	2	2	0	Feiles ss	3	1	2	0
Bruce 3b	4	2	2	0	Fisher 1b-p	4	0	1	0
Lemay c	5	2	2	0	Zembly c	4	0	0	1
Kemal rf	4	2	2	0	Stiff rf	4	0	1	0
Hastings 1b	4	1	1	0	Hoffman lf	3	1	1	0
Sandoff p	3	2	2	0	Miller 2b	4	0	0	0
Totals	36	12	11	0	Totals	31	3	5	4

Innings	1	2	3	4	5	6	7	8	9	
Grace Av.	0	6	4	2	0	0	2	1	0	—12
Sidney St.	0	0	0	0	2	1	0	0	0	—3

Pat Moran Pulls Two Miracles in One Year

Works a Wonder in Winning With Reds

Teaches Left-Hand Batters to Hit Southpaws

Few Believed Veteran Cincinnati Manager Could Take Club That Had Failed Many Times and Win With It.

Almost All Experts Held That a Club With Five, Sometimes Six, Left Hand SwingersWould Be at Mercy of Portsiders.

The following article is by way of introducing Pat Moran, whose club undoubtedly will represent the National League in the world's series. Ball players win world's championships; but only after some canny manager has inspired them with the spirit of victory. Moran's case seems to prove that a leader is to be valued for his understanding of his men rather than for his schemes of play.



PAT MORAN.

PAT MORAN, 43 years old, and hero of the greatest double-play ever pulled in baseball, towit: William Baker to John McGraw to Garry Hermann, has proven the real "miracle man" of the 1919 season. For leading a band of cast-offs—players who have been with other major league clubs—Moran at present has practically clinched the championship of the National League.

Thoroughness more than anything else has made Moran a success as a manager. During his playing days he was never considered a real star. But he was always a reliable catcher. His greatest worth came in his ability to develop pitchers. That was his main task while with the Cubs and before he became manager of the Phillies in 1915.

Moran always talks baseball. That's his way. While he does not run rough-shod over his players, he nevertheless has the respect of every man on his club. When a player makes a costly mistake, Moran does not ride him. He calls the tosser aside and gives him a lecture.

That has been Moran's style with the Reds. Frank Bancroft, who has been connected with baseball for more than 40 years, says that he considers Moran "one of the greatest managers in baseball today."

Left-Hand Hurling No Mystery.

When in the spring Moran found himself over-burdened with southpaw batters, he did not start scouring the country for right-handed hitters. Instead, he inaugurated a morning practice session in which his southpaw batters did nothing but hit against left-handed pitchers. Result: Today his lefthanders are just as apt to break up a Kithouge's hurling as any of his right-hand clouters.

Moran's sterling qualities as a coach of pitchers also have been brought out forcibly. Walter Reuther, southpaw, at present the leading pitcher in the National League, was considered not good enough for the Cubs. But under Moran he has developed into one of the best in baseball. The same goes for Hod Eller and Jimmy Ring. Both were good pitchers, but today they are stars.

One of the chief mottos of Moran is "to play the game ahead of you first."

Moran, who has proven a success with two clubs that were not figured upon as real pennant contenders, says that there is no golden rule for a manager to follow to be successful.

Just Work—That's Moran's Secret.

"A manager to be successful must be a hard worker. He must have the confidence of his men, who will work hard for him. That is the real secret of the success of the Reds this year. We have all worked hard and I have been able to give them the benefit of my two decades in professional baseball.

"As leader it is my business to give orders and these are always carried out. Not by the 'mailed fist' method, as I do not believe in that style, but as one friend to another. The players carry them out because they have confidence in me.

"But the one real secret is work. Baseball, just like everything else, is a business. You cannot succeed in business unless you work. The same principle applies to the national pastime."

The rise of the Reds has been one of the real sensations of the national pastime in 1919. Moran took a club, which with few exceptions was the same as that which finished third in 1918 with a 58—59 record in a city which never had a pennant winner, and went to the front at the start and has remained there throughout the greater part of the season.

When the crucial series with the Giants was played, Moran's men won four of six and thereby practically clinched their right to play in the world's series.

Even Old "Sal" Is Going Good.

Sensational pitching from Reuther, Sallee, Ring and Eller, with good relief duty from Fisher and Luque, coupled with timely hitting and reliable fielding, have been the main reasons for the success of Moran's club.

Moran received his baptism as a manager in 1915. The players of the Philadelphia club, after Charley Dooin had been deposed, sent a request to William Baker that Moran be made manager. The request was granted and his first season he won the pennant. Since then he finished fourth only once, in 1918. Moran won for the Phillies with a mediocre team and one great pitcher—Grover Alexander.

Last fall, Moran was released by the Phillies and Jack Coombs made manager. He signed with John McGraw as coach. But when the Reds received no answer from Christy Mathewson concerning his return from France, Mora nwas offered the place as manager. McGraw allowed him to go.

A brief history of Moran reads as follows: Born Feb. 6, 1876, in Fitchburg, Mass., where he resides during the off season; weight 175 pounds, height 5 feet 10½ inches. Started playing in 1895 with semi-professional club; with Lyons, Mass., 1897-98; Montreal, 1899, 1900; drafted by Braves and with team until 1905, when he was traded to the Cubs; remained with Cubs until 1910, when he was sold to Phillies. Remained with Phillies as coach until 1913, when he was made manager, and managed club until he was deposed last winter.

Moran's Record as Manager of Phils

DURING the four years that he was manager of the Phillies, Pat Moran won the pennant his first season, finished second in 1916 and 1917, and last season, with a club that had lost Alexander and Killefer, come home sixth. During his stay at Philadelphia his clubs won 323 games and lost 257, for a percentage of .557. Record of the Phillies under Moran:

YEAR.	Pos.	Won.	Lost.	Pct.
1915	1	90	62	.592
1916	2	91	62	.595
1917	2	87	65	.572
1918	6	55	68	.447
Totals	..	323	257	.557

Tobin's Batting Only Feature as Browns Lose Two

Burke's Outfielder Accounts for Four Runs—Scores of Games Are 4-1 and 9-6.

YANKS OVERCOME LEAD

Bat Gallia and Leifield Hard in Nightcap After Being Six Runs to Bad.

NEW YORK, Sept. 13.—Today was not the lucky thirteenth for the Browns. Nor did they show much talent, with the exception of Johnny Tobin and Joseph Schepner. They blew another double-header, their second in as many playing days, and descended to within a game of the Red Sox, even though Barrow's men lost to Cleveland. The scores were 4—1 and 9—6. More than 12,000 attended.

George Mogridge's curves were too much for the Browns in the opener, and Sothoron had a bad first inning, from the effects of which his teammates did not recover. There was no good excuse for St. Louis dropping the second game, for they tallied six runs before New York started to score, but where they left off tallying the Yanks took up the practice with avidity and in the next four frames whaled Bert Gallia and Lefty Leifield for nine runs.

Tobin's fielding and slugging and Schepner's all-around work were the bright spots in the Browns' dull play. Tobin's bat, exceptionally active these days, accounted for four of the seven runs credited to St. Louis in the course of the afternoon. He whacked Mogridge for the visitors' only tally of the first game in the sixth inning and in the Browns' big session in the aftermath wherein they drove Herbert Thormahlen to cover, he poled another home run, this time with two on base. Schepner, the rookie, showed well at bat and at third base.

Pratt Drives in Two Runs.

Allan Sothoron started wildly. He hit Fewster in the first inning. Peck fanned. Baker singled to right. Pipp intercepted a wild curve with his hip and the bases were jammed. Pratt smacked a single to center, counting Fewster and Baker. Schepner leaped for Lewis' bounder and threw out Pipp at the plate, but Bodie singled, counting Pratt.

Mogridge kept the five hits he allowed well scattered ,and Sothoron pitched ably after his bad start. Tobin led off the sixth with his circuit clout. The Yanks got back the one run in their half of the sixth on Baker's single, a fielder's choice, Pipp's martyr bunt and Pratt's solid poke to center.

Sisler, who while not doing much hitting, got on base four times in the second game, opened the Browns' big inning in the late contest with a double to left. Demmitt popped to Pratt. Pratt fooled Severeid's slow roller, Sisler taking third. Schepner doubled, scoring Sisler and sending Severeid to third. Gerber chopped to Baker, who got Severeid at the plate, but Gallia singled over second, counting Schepner. Tobin then leaped on one and chased Gerber and Gallia around the bases.

Severeid Drives in Run.

Quinn took up the pitching task in the third and did well for two innings, but in the fifth Jacobson's single, a fielder's choice and hits by Demmitt and Severeid produced a run.

The Yanks rose up then and Lewis' single, Bodie's sacrifice and Ruel's scratch hit over second gave them two markers in their half. Gerber's boot on Peckinpaugh, two outs, Pratt's double and Lewis' bingle,gave New York two more in the sixth. Ruel was passed at the opening of the New York seventh. Shore, who pitched the last four innings for New York, singled, and Fewster walked, filling the bases. Burke took Gallia out and called in Leifield. Peck fanned, but Baker singled, counting Ruel and Gallia and Pipp's long fly to Jacobson enabled Fewster to score. Singles by Pratt and Lewis produced another run before the inning was ended. Fewster's double and Peck's single with two out in the eighth, gave New York its ninth counter.

The series ends with tomorrow's game in which Carl Mays will oppose the Browns, who have only Wright and Maple left for pitching duty.

Back to the .500 Mark

FIRST GAME.

ST. LOUIS.	AB.	R.	H.	E.	NEW YORK.	AB.	R.	H.	E.
Tobin lf	4	1	2	0	Fewster rf	3	1	0	0
Gedeon 2b	4	0	0	0	Peck'gh ss	4	0	1	0
Jacob'n cf	4	0	0	0	Baker 3b	3	2	2	0
Sisler 1b	4	0	0	0	Pipp 1b	2	0	0	0
Demmitt rf	4	0	1	0	Pratt 2b	4	1	2	0
Severeid c	4	0	0	0	Lewis lf	4	1	3	0
Schepner 3b	3	0	1	0	Bodie cf	4	0	2	0
Gerber ss	3	0	0	0	Hannah c	2	0	0	0
Sothoron p	2	0	0	0	Mogridge p	3	0	0	0
Leifield p	0	0	0	0					
*Collins	1	0	0	0					
Totals	32	1	3	0	Totals	30	4	7	0

*Batted for Sothoron in 9th.

Innings—	1	2	3	4	5	6	7	8	9	T.
St. Louis	0	0	0	0	0	0	0	0	1	—1
New York	0	0	0	0	1	0	2	1	0	—4

Home run—Tobin. Sacrifice hit—Pipp. Double plays—Severeid to Gedeon. Left on bases—New York 6; St. Louis 5. Bases on balls—Off Mogridge 1; Leifield 1. Hits—Off Sothoron 6 in 7 innings; Leifield 1 in 1. Hit by pitcher—By Sothoron 2 (Pipp and Fewster). Struck out—By Mogridge 2; Sothoron 6. Wild pitch—Sothoron. Losing pitcher—Sothoron.

SECOND GAME.

	AB.	R.	H.	E.		AB.	R.	H.	E.
Tobin lf	4	1	1	0	Fewster rf	4	1	2	0
Gedeon 2b	4	0	0	0	Peck'gh ss	4	0	0	0
Jacob'n cf	4	0	0	0	Baker 3b	3	1	1	0
Sisler 1b	3	2	2	0	Pipp 1b	3	0	1	0
Demmitt rf	4	1	2	0	Pratt 2b	4	1	2	0
Severeid c	5	0	1	0	Lewis lf	4	1	3	0
Schepner 3b	5	1	1	0	Bodie cf	4	2	2	0
Gerber ss	3	1	0	1	Ruel c	3	1	1	0
Gallia p	4	1	2	0	Thorm'len p	0	0	0	0
Leifield p	0	0	0	0	Quinn p	1	0	0	0
*Austin	1	0	0	0	**Vick	1	0	0	0
					Shore p	2	1	1	0
Totals	37	6	8	2	Totals	36	9	13	2

*Batted for Leifield in 9th.
**Batted for Quinn in the 8th.

Innings—	1	2	3	4	5	6	7	8	9	T.
St. Louis	0	5	0	0	1	0	0	0	0	—6
New York	0	0	0	0	2	0	4	3	x	—9

Two base hits—Sisler, Schepner, Pratt, Fewster. Home runs—Tobin. Sacrifice fly—Pipp. Double plays—Gerber, Gedeon, Sisler. Left on bases—New York 6; St. Louis 12. Base on balls—Off Quinn 2; Shore 6, Gallia 1; Leifield 1. Hits—Off Thormahlen 4 in 2 innings; Quinn 4 in 3 innings; Shore 0 in 4; Gallia 8 in 5 innings; Leifield 1 in 1. Struck out—By Thormahlen 1; Quinn 2; Shore 2; Gallia 1; Leifield 1. Losing pitcher—Thormahlen. Umpires—Hart, Nallin, Connolly and Owens.

Wagners to Play Screw Co. for Municipal Championship

Former Yesterday Defeated Arcadias, 4-2, While Latter Defeated Starters, 5-1—Title Series Will Be Started at Fairground No. 1 This Afternoon.

The Wagner Qualities of the Mercantile League and the St. Louis Screw Co. of the Commercial will this afternoon at Fairground No. 1 start a three-game series to decide the Municipal Baseball Association championship for the season of 1919. These two nines went into the finals yesterday by winning their semifinal clashes.

The Wagners defeated the Arcadias of the South Side League, 4 to 2, at Fairground, while the Screw Company downed the Starters of the Wagner League, 5—1, at Forest Park. Both were well played, with the pitchers showing great form.

The twirling and hitting of Seib enabled the Wagners to go into the final. Seib held his rivals to five hits, while he rapped out a double and a homer and also laid down a sacrifice. Phil Todt was the Arcadias' pitcher.

Errors Help Wagners.

In the second inning the Wagners put over a run when Bernsen walked, Bott was safe on Todt's error and Daly walked, filling the bases. Wickman flied to right and a double play resulted, but Seib was safe on an error and Bott scored. Seib's homer gave the Wagners another in the fifth.

The Arcadias tied it in the sixth, when Whitley walked and Conboy and Todt singled, scoring Whitley. Enghauser's long fly tallied Conboy. A double by Wickman, Seib's martyr death and C. LaBarge's hit gave another in the seventh, while Bartsch's error on Wickman and Seib's double produced the final one in the ninth.

Screw Co. Scores Early.

The St. Louis Screw Co. won its game from the Starters in the first inning, when three runs were scored. Meyers walked, Reidy sacrificed and was safe on an error; Gregory walked, filling the bases. All three scored when Fiebig doubled.

A homer by Fiebig in the sixth gave the Screw Co. its fourth run, while a hit, sacrifice and error gave the final one. Laue's double and Novack's single gave the Starters their lone marker.

The scores:

SCREW CO. 5, STARTERS 1.

WAGNER START'RS	AB.	R.	H.	E.	ST. LOUIS S. CO.	AB.	R.	H.	E.
W.Meyers cf	4	0	0	0	B.Meyers rf	2	1	1	0
Slattery 3b	3	0	0	0	Reedy 3b	3	1	0	0
Tacke 1b	4	0	1	0	Gregory lf	3	0	0	0
Marx ss	3	1	1	0	Fiebig c	3	2	2	1
Fitzger'd ss	3	0	0	0	Weitk'mp 1b	3	1	0	0
Donahue rf	4	0	1	0	Fiebig ss	3	1	2	0
Laue 2b	3	0	1	0	Felber 2b	3	0	1	0
Albright lf	3	0	0	0	Conzelm'n c	3	0	0	0
Novack p	3	0	1	0	Pfyl p	3	0	0	0
Totals	32	1	6	1	Totals	25	5	4	2

Innings—	1	2	3	4	5	6	7	8	9	T.
Wagner Starters	0	0	0	0	0	0	0	0	1	—1
St. Louis Screw	0	1	0	0	1	0	0	3	x	—5

Two-base hits—Fiebig, Laue. Three-base hits—Felber. Home run—Fiebig. Sacrifice hits—Reidy, Gregory. Stolen bases—Novack, B. Meyers, Biederman. Double plays—Weitkamp, unassisted; Fitzgerald, Laue, Tacke. Passed balls—Conzelman. Bases on balls—Off Novack 3, off Pfye 2. Struck out—By Novack 4, by Pfye 9. Left on bases—Wagner Starters 6, St. Louis Screws 3. Time—2:05. Umpires—Foley and Koelsch.

WAGNERS4, ARCADIAS 2.

ARCADIAS.	AB.	R.	H.	E.	WAGNERS.	AB.	R.	H.	E.
Bahnsen ss	4	0	1	1	C.LaBarge ss	3	0	2	1
Whitley lf	2	1	0	0	Maune cf	3	0	0	0
Wels lf	1	0	1	0	V.LaBarge c	3	0	1	1
Elliott 1b	3	0	1	0	Ebinger lf	4	0	0	0
Conboy c	4	1	1	0	Bernson 1b	2	0	0	0
Todt p	4	0	1	0	Bott 3b	4	1	0	0
Enghaur'f cf	4	0	0	1	Daly 2b	2	0	0	1
Sicking rf	4	0	0	0	Wickman rf	4	2	1	0
Bartsch 2b	4	0	0	1	Seib p	3	1	2	0
Byrnes 3b	3	0	0	0					
Totals	33	2	5	4	Totals	30	4	6	3

Innings—	1	2	3	4	5	6	7	8	9	
Wagners	0	1	0	0	0	1	0	1	0	—4
Arcadias	0	0	0	1	0	0	0	1	0	—2

Two-base hits—Wels, Seib, Wickman. Home run—Seib. Sacrifice hits—Maunne 2, Daly, Seib. Stolen bases—Sicking, V. LaBarge. Double plays—Sicking to Conboy, 1; Conboy to Byrnes, 1; Maure to V. LaBarge to Bernsen.

Wild pitches—Seib 1.
Base on balls—Off Todt 4, off Selb 2.
Struck out—By Todt 7, by Selb 7.
Left on bases—Arcadias 6, Wagners 5.
Time—2:15.
Umpires—Byrne and Ollie Miller.
Scorer—Dempse*

Today's Municipal League Schedule

TODAY'S schedule for the first game of the final round in the Municip al Baseball Association to be played at Fairground No. 1, to which an admission of 25 cents will be charged, will be as follows:

Arcadias vs. Starters, 1:15 o'clock.
Wagners vs. St. Louis Screw Co., 3 o'clock
Umpires—Marty Byrne and Willie Foley.

Fries Gives Two Hits.

With Fries pitching a two-hit game the Sidney Street Presbyterian nine yesterday won the first game of the Municipal Association closed title series, 17-2, at Fairground. The score:

SIDNEY ST. P. S.	AB.	R.	H.	E.	MERCANTILE TR. CO.	AB.	R.	H.	E.
Johnson 3b	3	3	2	0	Haberer lf	2	2	1	1
Kuhn cf	4	3	1	0	Speed ss	4	2	1	0
A.R.T'k'l 1b	3	2	0	0	Adams 2b	3	0	1	0
Fries p	3	2	2	0	Mon'gan ss	2	0	0	1
Morris 2b	4	2	2	0	Kroeger 3b	2	0	0	0
McMahon lf	3	2	1	0	Mat'ws 1b	0	0	0	1
Kling ss	4	1	2	0	Friel rf	2	0	0	0
Hoffm'n 2b	4	2	2	0	Schaniel c	0	0	0	0
A.W.T'k'l rf	4	1	2	0	Ziegler cf	1	0	0	0
					Myniger cf	1	0	0	0
Totals	33	17	12	0	Totals	15	2	2	12

Innings—	1	2	3	4	5	
Sidney Pres. So. Side	2	0	0	0	15	—17
Mercantile Tr. Co.	0	0	1	0	1	—2

Man-o-War Wins Belmont Futurity

NEW YORK, Sept. 13.—Samuel D. Riddle's chestnut colt Man o' War, by Fair Play-Mahuba, won the Classic Futurity over the six-furlong straightaway course at Belmont Park today, having led from start to finish, in 1:11 3-5. Harry Payne Whitney's Whiskbroom colt, John P. Grier, finished second, three lengths behind the winner and five lengths in front of Samuel C. Hildredth, Dominique, which got third money.

Running down the middle of the track with Jockey Loftus steering him straight without urging him, Man o' War won easily and proved conclusively that he is the 2-year-old champion of the year. Today's winner should have had a clean slate for 1919, but through mistakes made by Jockey Loftus suffered defeat just once, and that was at Saratoga last month.

The value of the stake to the winner was $26,650, with $3106 for the second and $1503 for the third horse.

RECRUIT HURLER WINS FOR GRIFF'S SENATORS

WASHINGTON, Sept. 13.—Washington took the second game of the series from Detroit today, 9 to 8. Courtney, a recruit from the New Haven team, pitching his first big league game, though a bit unsteady was credited with a victory. Schea:

DETROIT.	AB.	R.	H.	E.	WASHINGTON.	AB.	R.	H.	E.
Bush ss	4	0	1	0	Judge 1b	4	2	2	0
Cobb cf	4	1	3	1	Foster 3b	3	1	1	0
Veach lf	5	0	0	0	Milan cf	4	2	1	0
Heilmann 1b	5	0	0	0	Rice lf	4	2	2	0
Flagstead rf	5	0	2	1	Ellerbe ss	3	1	2	1
**Shorten	1	0	0	0	Gharrity c	5	0	2	0
Young 2b	3	1	1	0	Gerber 2b	3	0	0	0
Stanage c	4	1	1	0	Courtney p	4	0	0	0
Leonard p	1	0	0	0	Shaw p	0	0	0	0
*Ellison	0	0	0	0	*Johnson	1	0	0	0
Ayers p	0	0	0	0					
***Ainsmith	1	0	0	0					
Cunning'm p	1	0	0	0					
Totals	38	3	8	2	Totals	36	9	15	1

*Batted for Leonard in 8th.
**Batted for Jones in sixth.
***Batted for Ayers in sixth.
****Batted for Plagstead in ninth.
xBatted for Menosky in third.

Innings—	1	2	3	4	5	6	7	8	9	
Detroit	0	0	0	0	0	0	3	0	5	—8
Washington	2	0	1	0	0	5	1	0	x	—9

Two-base hits—Ellerbe, Cobb, Heilmann, Gharrity, Dyer. Three-base hits—Rice, Murphy. Stolen bases—Judge, Bush, Milan, Sacrifice hits—Ellerbe 2, Foster. Left on bases—Detroit 15, Washington 10. Bases on balls—Off Courtney 11, off Leonard 3, off Shaw 1, off Cunningham 1, Hits—Off Leonard, 8 in 4 innings; off Ayers, none in 1 inning; off Cunningham, 7 in 3 innings; off Courtney, 12 in 8 innings, 2 runs scored, 3 on base in ninth; off Shaw, none in 1 inning. Struck out—By Courtney 2, by Leonard 3, Winning pitcher—Courtney. Losing pitcher—Leonard.

PAL MOORE BACK IN FOR SIX-WEEKS' CAMPAIGN

NEW YORK, Sept. 13.—Pal Moore, the American bantamweight whose two bouts with Jimmy Wilde, the English flyweight, aroused international ring interest, arrived here today from England. Moore will remain in this country for about six weeks during which period he will box several contests. He plans to return to Europe late in the Fall for other international bouts.

Piker Gridiron Squads to Start Work Tomorrow

Coach Rutherford to Put His Men Through Morning and Afternoon Workouts.

EVENING MEAL AT SCHOOL

Thirty-Three Candidates Have Been Asked to Report for Inaugural Sessions.

Two practice workouts will open the 1919 football training season at Washington University tomorrow. Coach Rutherford has announced that his varsity candiadtes will be assembled on Francis Field at 10 a. m. and at 2 p. m.

Last week he requested 33 Pikeway students to report for the inaugural workout. In a circular letter to members of his squad he announced that all out-of-town players would receive sleeping accommodations at the university dormitories until the start of semester. Throughout the season the players will eat their evening meal at the school.

Inasmuch as spring practice was held on the Pikeway last April and May, many of the candidates will be ready early to start the intenser training. Several of the more prominent players spent the summer at camps, swimming pools and on recreational fields, and should be in good condition to tackle the workouts.

Rutherford has not heard recently from Eber Simpson and does not yet know when his assistant will arrive to aid him in conducting practice. Should Simpson fail to report this week, the maroon tutor will probably use a few of the graduated varsity men like Kling, Kohlbry and Potthoff.

Dr. H. G. Lund announces that the Washington alumni eleven will also start practice this week in order to be in tip top shape for the game with the varsity, which will usher in the competitive football season for the collegians.

High School Squads Busy.

Local high school coaches brought to a close the first week of gridiron practice yesterday afternoon. Coaches Crosby and Walker ran the McKinley and Central squads through two-hour drills at passing, punting and line tactics. The Sujth Siders also had a brief signal practice.

The Cleveland and Yeatman squads had shorter sessions, while Coach Cook gave his Soldan candidates a layoff.

Lowdermilk Wins Game for Chicago

White Sox Sluggers Pound Zinn, Naylor and Kinney and Give Grover Victory.

PHILADELPHIA, Sept. 13.—Philadelphia, which was ahead today until Wilfred muffed Lowdermilk's pop fly in the third, after which Chicago's sluggers opened up an attack that won them an easy 8-to-2 victory. Brilliant infielding by the visitors made the game interesting. In the sixth Chicago scored two runs on the squeeze play, with Schalk bunting and Risberg sprinting home from second, while Galloway held the ball waiting for somebody to cover first. The score:

CHICAGO.	AB.	R.	H.	E.	PHILADELPHIA.	AB.	R.	H.	E.
Liebold rf	4	2	2	0	High rf	3	0	0	0
J.Collins 2b	4	2	1	0	Wingo lf	4	1	2	2
Weaver 3b	3	0	1	0	Griffin 1b	4	0	1	0
Jackson lf	3	0	0	0	Welsh cf	4	0	1	0
Felsch cf	4	0	1	0	Galloway ss	3	0	0	0
Gandil 1b	3	0	0	0	*Burrus	0	0	0	0
Risberg ss	4	2	2	1	Durgan 2b	2	1	0	1
Schalk c	3	0	1	0	**Walker	1	0	0	0
Lowdermilk p	4	1	0	0	Witt 3b

One Way to Dampen the Reds' Ardor Would Be to Turn the White Hose on Them

...re, Too

...r Gridiron ...ads to Start ...rk Tomorrow

...Rutherford to Put His ...Through Morning and ...ternoon Workouts.

...NG MEAL AT SCHOOL

...Three Candidates Have ...Asked to Report for ...naugural Sessions.

...ractice workouts will open ... football training season at ...on University tomorrow. ...Rutherford has announced ... varsity candiadtes will be ...d on Francis Field at 10 a. ...t 2 p. m. ...week he requested 33 Pike...dents to report for the inau...rkout. In a circular letter ...bers of his squad he an... that all out-of-town play... ...ld receive sleeping accom...ns at the university dormi...ntil the start of semester. ...out the season the players ... their evening meal at the ...

...uch as spring practice was ... the Pikeway last April and ...ny of the candidates will be ...arly to start the intenser ... Several of the more promi...ayers spent the summer at ... swimming pools and on ...onal fields, and should be in ...ndition to tackle the work...

...rford has not heard recently ...er Simpson and does not yet ...hen his assistant will arrive ...him in conducting practice. ...Simpson fail to report this ...e maroon tutor will probably ...ew of the graduated varsity ...e Kling, Kohlbry and Pott...

...G. Lund announces that the ...rton alumni eleven will also ...ractice four weeks in order ... top shape for the game with ...ulty, which will usher in the ...tive football season for the ...ns.

...igh School Squads Busy.

...high school coaches brought ...se the first week of gridiron ... yesterday afternoon. Coaches ...and Walker ran the McKinley ...tral squads through two-hour ...t passing, punting and line ... The South Siders also had a ...gnal practice. ...Cleveland and Yeatman squads ...horter sessions, while Coach ...gave his Soldan candidates a ...

...ES TAKE BOTH GAMES ...WIN BILL FROM PHILS

...SBURG, Pa., Sept. 13.—Pitts...on both games of a double-...here today from Philadelphia ...es of 4 to 1 and 2 to 0. Smith ...hard and timely in the first ...While Carlson held the victors ...hits, Adams kept the Phila... hits scattered in the second ...Scores:

FIRST GAME.

...ADELPHIA.	AB.	R.	H.	PO.	A.	E.	PITTSBURG.	AB.	R.	H.	PO.	A.	E.
...lf	3	0	0	0	0	0	Rigbee lf	4	0	1	0	0	0
...3b	2	0	0	0	2	0	Carey cf	4	0	0	0	0	0
...cf	3	0	0	0	0	0	Southw'th rf	4	0	1	0	1	0
...rf	3	0	0	2	0	0	Griffith 2b	4	0	1	2	2	0
...1b	3	0	0	0	1	0	Barbare 3b	3	1	2	1	2	1
...ss	3	0	0	0	2	0	Cutshaw 2b	3	0	1	0	3	0
...2b	3	0	0	2	3	0	Gooch ss	3	0	0	1	2	0
...c	3	0	0	5	1	0	Schmidt c	2	1	1	6	0	0
...p	3	0	0	0	2	0	Carlson p	3	0	1	0	2	0
...b	1	0	0	0	0	0							
	28	1	2	7	11	0	Totals	28	2	8	10	12	1

...d for Smith in 9th.

	1	2	3	4	5	6	7	8	9	T.
...hia	0	0	0	0	0	0	0	0	0	0
...burg	0	0	0	0	0	0	0	0	1	1

...Two-base hits—Southworth. Three base hit—Cutshaw. Home base—Rigbee. Sacrifice hits—Blackburne, Barbare. Double plays—Williams and Bancroft; Cutshaw, Barbare, Griffith. Left on bases—Philadelphia 9, Pittsburg 6. Bases on balls—Off Horr 1, Adams 2. Hit by pitcher—By C. Adams (Luderus). Struck out—By Horr 1, C. Adams 1.

...KES WINNER OVER ...NSTON IN STRAIGHT ...TS IN AN EXHIBITION

...AGO, Sept. 13.—Three exciting ...s closed the international ten...tches, with the visiting Aus... having the better of the two-...ions. ...ingles matches, Norman E. ..., the famous Davis cup play... Australia, defeated William ...nston, San Francisco, singles ...on of the United States, in ... sets. His alertness, volley...ifting and returns of John...hard drives won much ap...

...d T. Patterson, another Aus... won from William E. Davis ...Francisco. ...oubles, however, Walter T. ...nd Ralph H. Burdick of Chi...rmer Western sectional cham...et Randolph Lycett and R. W. ..., Australians, in straight sets.

...NQUIN AND SUNSET ...LUB TOURNEYS OPEN

...ying rounds in the club ...nship golf tournaments at the ...in and the Sunset Hill clubs ...arted yesterday and will be ...d today. Inasmuch as the ... will not be made until to...esterday's scores were not ...ed.

...ce Wolff, Eberhard Anheuser, ...ck and a number of other ...layers were at Bellerive yes...nd consequently will qualify ...

Wolff Beats Bock For District Golf Title, 7 Up and 6

Brilliant Week of Medal Play, With Average of 73½ Brings Championship.

VICTOR ONE UP AT TURN

Runner-Up Falls Down on Short Game in Afternoon and Match Becomes Runaway.

Clarence Wolff became St. Louis District Golf Association champion, yesterday, when he defeated Karl Bock, a fellow entrant from the Sunset Hill Golf Club, 7 up and 6, in the final round of play over the Bellerive Country Club course.

Wolff's victory brought to a close a week of play which probably surpasses in brilliancy the efforts of any championship winner in his struggle for a local title during recent years. He qualified last Saturday with a 76, which was second low medal. Each of his five rounds of match play were walkaways and his medal average was 72½ strokes, as against the par allotment, 72. Included in the number are a 70, 71, 72, 74 and 78.

Karl Bock hung right on the heels of the champion during the morning round and at the close of the first 18 holes was only one down. However, Bock's remarkable short game play was much in evidence in the initial round. But in the afternoon the former Nebraskan could not make his mashie and putter do their tricks and he was lost before the brilliancy of Wolff.

Wolff Starts Runaway.

Wolff's runaway in the post-lunch session took a great deal of zest from the competition and all of the match that was left to interest the large gallery was the conjecture as to how soon the municipal course graduate could put his opponent out of the race.

Wolff started the morning by taking the first hole when his second was just short of the green. The first four holes were halved in par scores, and Wolff won No. 5 up on No. 6 when Bock got off poorly from the tee.

Wolff had been going well up to this point and it appeared that only super golf could stop his onrush. However, starting on No. 7 he had a streak of play which was far below his standard and threatened his success. He took six strokes on the seventh and eighth holes, squaring matters, and halved the lake hole, No. 9.

Bock won No. 10 and took the score advantage for the only time during the match. He was enabled to do so when Wolff's second went over the green. The match was again brought to even terms on 11, when Bock missed a short putt. This would have steadied Wolff, as work on the green is Bock's forte.

The champion putted poorly on the following hole, which he halved, although Wolff was on a stroke ahead. He took three putts to negotiate the necessary 20 feet. On No. 13, Wolff again missed a pin shot which was no longer away than the length of a driver.

Bock Tops Three in a Row.

Bock topped his drive on the next tee, this being the third consecutive hole on which he was guilty of this fault. His play on the fairway was so inferior here as to prevent the superiority of his short play from making up the loss in yardage. This brought Wolff, 1 up. On the past nine holes Wolff had beaten his opponent to the green in every instance, his drives generally averaging 25 to 50 yards in distance farther and his long seconds giving him a corresponding advantage. However, his short game was mediocre and this alone allowed Bock to remain a factor.

The first evidence of what was in store for the new title holder came on the sixteenth green, when he took this hole with a 12-foot putt. It was the first real greens shot that Wolff had made during the day and gave him a renewed confidence, which he badly needed at the time.

A pair of par threes were scored on the next hole, while Bock took the home hole with a 3—4. Wolff's approach was about six feet from the flag on this green and he seemed due for a half, but his putt hit the lip of the cup and was repelled.

Rushes to Championship.

The second hole of the afternoon play started Wolff's furious rush. The rush lasted until the twelfth green when Bock shook hands, offered his best wishes, and all of that. During that rush Bock succeeded in winning only one hole and halving four. It was about as one-sided an affair as has been seen in a championship final in a long time.

Wolff took 2, 3 and 4. Bock won his lone victory on No. 5 when Clarence was guilty of a three-foot miss on the green. But he just smiled and went out to win the next one. A recapitulation of the remainder of the match would be tiring.

Bock deserves much credit for coming from his obscurity as a title contender and figuring in a final match. However, he was hardly a match for Wolff.

MORNING ROUND.

Out—									
Wolff	4	3	5	4	4	4	6	6	5—41
Bock	5	3	5	4	4	5	5	5	5—41
In—									
Wolff	5	4	5	4	4	2	5	3	4—37
Bock	4	5	5	4	4	4	6	3	3—38

Wolff, 37, 41—78.
Bock, 38, 41—79.

AFTERNOON ROUND.

Out—									
Wolff	5	3	4	4	5	4	5	4	4—38
Bock	5	4	5	5	4	4	5	5	5—42
In—									
Wolff								3	5	4
Bock								5	5	5

YESTERDAY'S RESULTS.

CHAMPIONSHIP CLASS.

Clarence Wolff defeated Karl Bock, 7 and 6.

CHAMPIONSHIP CONSOLATIONS.

Frank Fitzgibbon defeated L. C. Smith, 3 and 2.

CLASS A.

Frank Montgomery defeated W. L. Michener, 4 and 3.

CLASS B.

Eberhart Anheuser defeated Sid Overall, 1 up.

CLASS C.

R. M. Nelson defeated J. A. Westbury, 3 and 1.

SPECIAL CLASS.

W. F. Powell defeated W. W. Graves, 4 and 2.

When in any trouble, just naturally turn to Post-Dispatch WANT ADS and they'll point the way out.

SPORT SALAD

BY L. C. Davis

Next Year.

THE baseball season's waning
As in the days of yore;
The season of explaining
Has rolled around once more.
We have with us the season
Wherein the alibi
Explains to us the reason,
The wherefore and the why

The race has been decided,
And we may now adjourn;
Our heroes were derided,
The worm refused to turn.
Our boys were easy picking,
As in the days of yore;
They took their daily licking
And meekly asked for more.

But are the fans downhearted,
And do they peak and pine?
Has all their hope departed,
Is there no anodyne?
Not so. The sky is clearing,
We see a ray of cheer;
The clouds are d'sappearing—
We'll cop the flag next year.

Not Interested.

H. H. Frazee of the Boston Red Sox is opposed to a nine-game world's series. Would suggest that Harry take a slant at the "IF" table and see where he stands.

The Cardinals trained at home this year and will finish in the same place.

It is feared that George Sisler will be out for the balance of the year. There goes our pennant hopes!

Atta Way!

Temporary boxes for the world's series that can be knocked down and stored away for future use will be installed at Cincinnati. In case of accidents, however, we might take them off of Garry's hands next year.

Joe Miller in China.

Florence was still spooning with her young man at the hour of 11 and her mother told her to ask the young man to do her a favor by shutting the front door from the OUTSIDE.—Canton Times.

A Gentle Hint.

THE young man's hope was blighted
And life became a bore,
When he was by Ma invited
To step out and close the door.

Here's Another.

The wicked souls have been saved by the church and the HALF SOLES will be saved by the building of the electric tramway.—Canton Times.

Quite So.

OH, so many wicked souls are saved
When they perceive their folly;
But many half soles will be saved
By building of the trolley.

You Said It!

Speaking of trolleys and things, see where the street car fare has been raised to 8 cents or twofer 15. Looks like a big year for biking and hiking.

It's not the extra 3 cents that we care about. It's the principal and interest of the thing.

Umpire Murray of the American Association put a policeman off the field at Minneapolis the other day. Thereby setting a world's record for Lord Byron to shoot at.

Season of Brilliant Medal Play Precedes Wolff's Title Victory

ALTHOUGH Clarence Wolff has played the most brilliant golf of any local player this season, his victory over Bock gave him his first championship in interclub competition for the year.

Last May he won the spring tournament of the Algonquin Golf Club by defeating John Morrison in the final. He was also medalist in this tourney.

In the Trans-Mississippi he tied with Roger Lord and Nelson Whitney for low qualifying honors with a 73 and a 79. On the following day he was eliminated from match play by Karl Bock, 2 and 1.

He was medalist of the Western amateur at Sunset Hill and lost to Legg, 4 up and 3, in the semi-finals.

In the State tournament in Kansas City he was low medalist with 76 on the openin gday. Jimmy Ward defeated him in the third round, 3 and 2.

He took the trophy for low score among amateurs at an invitation tournament at the Meadow Lake Country Club in Kansas City. His efforts at an open tournament at the Ridgedale Country Club gave him second low score for amateurs. Chris Kenney winning.

Wolff lasted until the semi-finals in the city championship meet on the public course in Forest Park. He was eliminated by James Manion.

Greb and Martin Meet in Feature Bout at Coliseum

Eastern Boxers Scheduled to Go Eight Rounds Here Next Thursday Night.

Harry Greb, the Pittsburg light-heavyweight and "Silent" Martin of New York, will meet in the feature eight-round bout of the Future City A. C. to be staged at the Coliseum next Thursday night. It will be the first time that either one of these boxers has been seen in action in this city.

Both Greb and Martin have met the best boxers in the country. Greb's latest conquests came over K. O. Brennan and Battling Levinsky. Greb, according to reports, also has a letter to meet Georges Carpentier. Martin, among others, has boxed Mike Gibbons and Mike O'Dowd.

In the semi-windup, Jack Sherley of Carlinville, Ill., and Fred Lewis of this city, middleweights, are scheduled to mix. Both have fought in contests overseas. George Witt and Jack Rainey, two local 118-pounders, will furnish the curtain raiser.

Jimmy Bronson was here yesterday trying to arrange a match for Bob Martin, the soldier heavyweight, and Tommy Sullivan is at present considering putting him on. Bronson stated he had 14 matches in sight for Martin and is on his way to Cleveland to confer with Matt Hinkell.

Grand Jury Will Investigate Price of Series Tickets

Letter to Prosecutor Accuses Cincinnati Baseball Club of Profiteering.

CINCINNATI, Sept. 13.—Following the receipt of a letter today, by County Prosecutor Capelle, in which the writer pointed out that $5.50 is to be charged for a seat which ordinarily sells for 85 cents, it was said the Grand Jury will investigate the charge that the Cincinnati Baseball Club is profiteering in the sale of tickets to the world series games, if they are played in Cincinnati.

"It is to be regretted," the letter said, "but nevertheless the fact remains that prices as shown on the application cards (one to each person) are in plain figures 400 per cent higher than the price charged for admission to any regular scheduled season game."

It details the notice which each applicant signs agreeing the method of distribution by drafting is not a lottery and asks: "If this is not to be considered a lottery scheme, then why the necessity of filling out an application card? It is really is not an ordinary lottery scheme. It positively is a prohibitive lottery scheme, particularly for the man of ordinary means."

John M. Dugan, secretary of the grand jury and prominent in semi-pro. baseball circles, said: "Should we find that excessive rates morally violate the backing fans have given the team for many years, we certainly will investigate the matter."

Federal officials still are investigating whether or not a lottery is involved.

HERRMANN HAS NEW PLAN FOR SEAT ALLOTMENTS AT FOURTH AND FIFTH GAMES

CINCINNATI, O., Sept. 13.—August Herrmann, president of the Cincinnati Nationals, announced today that in the event there are fourth and fifth world series baseball games played in Cincinnati, persons who are awarded reserved seats for the first three games will not be considered in the allotment of seats for the later games.

The plan was decided on by the Cincinnati club directors as the best way of accommodating the greatest number of persons.

"No more applications for any of the games to be played in this city will be received, after Monday noon," Herrmann said. "If the Reds clinch the pennant, the awarding of reserved seats for the first three games in Cincinnati will be made as soon as possible, after we are sure of the victory. The applications of the unsuccessful fans will be kept, and if there is a fourth game here, reserved seats for it will be awarded along the same plan as that for the first three games. If there is a fifth game, the rule will apply for it."

Semifinal Golf Matches on Today's Park Program

Two semifinal matches in the municipal championship golf tournament will feature today's play over the public course in Forest Prk. James Manion, city champion, will meet T. P. Roan, and John Manion is paired with Frank Pep, champion of the Forest Park Golf Club. The local title holder is expected to eliminate Roan, while his brother is picked to gain a victory over Pep, who has not been playing up to form recently.

Semifinal matches will also be played in the other classes.

Nelson to Box Long.

Fred Nelson, the local welterweight, is scheduled to meet Ray Long in a 12-round bout at Pitcher, Ok., Sept. 26. Friday night Nelson defeated Ling in a 10-round go at Springfield, Mo.

Drewes Defeats Josties for City Net Championship

Adds Another Title to His Season's Long List by Winning Final in Straight Sets.

MEN'S SEVENTH MEETING

Ted Stages Great Rallies Whenever Fred Threatens to Turn Tide of Match.

By Davison Obear,
Secretary St. Louis Tennis Association.

Theodore Drewes added another title to his great record of this season by defeating Fred Josties in the finals of the annual city tennis championship at the Triple A Club yesterday afternoon. Drewes won in straight sets, 7—5, 6—2 and 6—4. It was the seventh time these two players had met in the final of a tournament in the last four years. The victory of the Central States champion was the most decisive of any and the third time he has conquered his teammate this season. Drewes won from Josties in the St. Louis Tennis Association elimination tournament at Kirkwood in June in a five set match and repeated again in the Central States championship, winning this match in three sets.

Ted opened the first set by some excellent placement shots and soon took a commanding lead. At 4 games to 1 against him Josties braced and by brilliant net play won three straight games. Drewes and Josties each won a game making the score 5 all. After some good rallies Drewes won the next two games and the set at 7—5.

Josties Loses Accuracy.

The second set started with Drewes steadying down and Josties getting less accurate, especially from the back court position. Josties won the first and third games in this set and then Ted won five games in a row, capturing the set rather easily at 6—2.

Josties started the third set by more steady playing. He came into the net considerably during the first few games and gained a lead of 4 games to 1.

Here it was thought that he would win the set with ease. However, he weakened and Drewes sprang a surprise by his unusual net play and overhead strokes at this point. Ted took five straight games, winning the set and match at 6—4.

While neither of the contestants appeared quite at the normal mark of play the match produced some good tennis for the spectators. The weather was ideal and the court in excellent shape. A fair-sized crowd came out to see the city's best tennis players meet for the third time this year.

The point score of the Josties-Drewes match follow:

FIRST SET.

Drewes	5	4	4	6	4	0	1	0	1	8 3
Josties	7	0	1	4	1	4	2	4	4	6 1

Total 40, games 7.
Total 38, games 5.

SECOND SET.

Drewes	2	4	5	0	4	4	4	4	
Josties	4	2	3	4	2	2	2	2	

Total 27, games 6.
Total 21, games 2.

THIRD SET.

Drewes	5	7	4	1	2	4	5	4	4	
Josties	5	5	6	4	4	2	3	2	0	1

Total 38, games 6.
Total 34, games 4.

Recapitulation—Drewes, 19 games, 105 points; Josties, 11 games, 93 points. Umpire—Bowman.

12 Doubles Matches Played.

Twelve matches were played yesterday in the first and second rounds of the City Doubles tournament. Josties and Drewes advanced to the third round by winning one match by default and defeating Meyer and Kerwin, 6—1, 7—5. Carson and Brown also won two matches. They won from Fowler and Robinson, 6—1, 6—2, and then took Fennell and Gardner into camp by winning easily, 6—1, 6—1. The favorites came through as expected, no upsets occurring.

Summary:

CITY CHAMPIONSHIP SINGLES.
Final Round.

Theodore Drewes defeated Fred Josties, 7—5, 6—2, 6—4.

CITY DOUBLES CHAMPIONSHIP.
First Round.

Tancil and Hawkins defeated Casey and Gardner, 6—3, 7—5; McDonald and Stern defeated Bogey and Schneider, 6—1, 6—0; Drewes and Josties defeated Jackson and Little by default; Meyer and Kerwin defeated Hill and Callahan, 6—0, 10—8; Repert and Schwarz defeated Wilson and Cantwell, 6—0, 6—4; Finger and Satterfield defeated Boettier and Bishop, 6—0, 6—1; Harris and Lyle defeated Obear and Cushman, 5—7, 6—4, 6—3; Fennell and Gardner defeated Kotthoff and McCaleb, 6—2, 6—3; Carson and Brown defeated Fowler, 6—1, 6—2; Frohlichstein and Hollinshead defeated Rosenbrough and Hartnett, 6—2, 6—4; Bernet and Clausen defeated Brown and Reynolds, 6—4, 6—2.

Second Round.

Josties and Drewes defeated Meyer and Kerwin, 6—1, 7—5; Carson and Brown defeated Fennell and Gardner, 6—1, 6—1.

TODAY'S PAIRINGS.

Bernet and Mantor vs. Bascom and Cady.

Swarts and partner vs. Drede and Pasmore.

Albers and Day vs. Reber and Reiman.

Bascom and Brady vs. Brant and Thavis.

Brown and Haase vs. Jones and Hetzler.

All first round matches must be completed today.

Association Results.

Milwaukee 4, Indianapolis 2.
St. Paul 7, Louisville 4.
Kansas City 2—3, Toledo 1—4.
Minneapolis 4, Columbus 2.

International Sporting Club of New York Formed

Plans for $500,000 Clubhouse, to Open in February, in Hands of Contractors.

RING TO BE ON ELEVATOR

Boxers to Enter Arena in Basement and Be Hoisted to View of Spectators.

NEW YORK, Sept. 13.—The formation of a membership boxing club which will include among its sponsors and supporters some of the most prominent men of the country, was announced here tonight.

The new organization will be known as the International Sporting Club of New York and will be modelled, to some extent, along the lines of the famous National Sporting Club of London.

Plans for the erection of a $500,000 clubhouse to be located at Fifty-fifth street and Sixth avenue, in the heart of the city, are in the hands of contractors and it is hoped to open the arena early in February with an international bout in which Jimmy Wilde, the English flyweight champion of the world, will be one of the contenders.

The club, which will operate under a charter from the Army, Navy and Civilian Board of Boxing Control and the National Sporting Clubs of America, both incorporated bodies, will be the most impressive organization ever formed in this country for the purpose of staging boxing exhibitions under the membership plan. The building will be constructed of marble with a number of reading and dining rooms as well as a large lounge. There will be one or more smaller clubs with separate quarters within the main club building.

Arena on an Elevator.

The dressing rooms for the boxers will be in the basement and the contestants will enter the ring there and rise with the ropes enclosure to the arena proper by means of an elevator device, thus doing away with the usual tiresome preliminaries preceding a bout. The arena, including private boxes and balconies, will seat about 2500 spectators. In place of the usual seats there will be heavily upholstered chairs.

According to the prospects of the club, the officers include Maj. Anthony J. Drexel Biddle, president; Hon. Franklin K. Lane, Gen. Coleman Du Pont, Admiral W. S. Sims and Justice Bartow S. Weeks, vice presidents; Miller Admission and Ballot Committee numbers among others Warren Barbour, Charles Dana Gibson and Charles H. Sabin. On the General Committee as well as on a number of special committees are found the names of Major-General T. H. Barry, Gen. Hunt, Rear Admiral Benton C. Decker, Prof. Irving Fisher, Yale University; Samuel Gompers, C. Oliver Iselin, Major-General J. F. Morrison, Charles H. Sabin, Augustus Thomas, United States Senators H. S. New, K. D. Pittman, Miles Poindexter, J. W. Wadsworth Jr., Congressman M. J. Cary and J. I. Nolan.

Rickard to Be Matchmaker.

Tex Rickard will be the official matchmaker for the club and he will be empowered to arrange for contests between the leading boxers of the country as well as for international matches. All amateur as well as industrial boxing contests, for which a large number of special belts and prizes will be offered, will be under the supervision of Frederick W. Rubien, secretary of the Amateur Athletic Union, with which the International Sporting Club has arranged a general working agreement. Army and navy matches will also be featured.

This will permit the holding of the A. A. U. championship tournament in the new arena as well as Olympic games, boxing and wrestling tryouts.

In addition it is the purpose of the club to encourage and support other tournaments, including billiard matches and wrestling contests between leading mat contenders of the world. A lengthy program including boxing bouts ranging from four to 10 rounds between the leading professionals and numerous amateur and industrial boxers, in all weight classes, has been mapped out for the months of February, March and April and according to the announcement of the club there will be boxing matches almost every night in the week once the arena is opened.

HEUERMANN WINS FROM BASCOM IN NET MATCH

Ted Heuermann, representative of the Fairground in the interpark elimination series for the municipal tennis championship, defeated Bill Bascom, Sherman Park player, in a strenuous five-set match at Forest Park, yesterday afternoon. The scores were 2—6, 6—0, 2—6, 6—4, 6—4. The match was started at 2:15 p. m. and was not completed until 6:10 p. m.

Walter Haase, Reservoir, was awarded his match by default when the St. Louis Park failed to have an opponent to meet him. The St. Louis tournament was not completed.

All doubles contestants are requested to report at Forest Park not later than 9:30 o'clock this morning.

Wabadas Play Alton.

Cliff Brady will take a strong Wabada team to Alton to play the Moose Club of that city at Sportsman's Park this afternoon. Brady is elated by the acquisition of Roy Jenkins, former star right fielder of the original Wabadas, who has just returned from service overseas. Brady thinks he has a great team to oppose the fast Moose Club. "Lefty" Wallace will pitch; John Schultz will play first, Brady second, Hauk short and Murphy third. Players leave the Eads Bridge station at 11:15 a. m.

Western League.

Joplin 7, Omaha 0.
St. Joseph 10, Wichita 2.
Tulsa 20, Sioux City 7.
Des Moines 8, Oklahoma City 6.

Ray and Murphy Set New Records in A. A. U. Meet

Windy City Star Covers Mile in 4 Minutes 18 2-5 Seconds, While Coast Star Sets Standard in High Jump With 6 Feet 3 3-16 Inches—New York A. C. Wins.

PHILADELPHIA, Sept. 13.—The New York Athletic Club repeated its success of the junior championship yesterday when it also won the senior National A. A. U. track and field honors, which were held on Franklin Field here today. Victory came in the final event on the program, when the Winged Foot organization managed to count eight points in the javelin. This gave them a total of 46 points.

Prior to this contest, the Chicago Athletic Association led the three dozen clubs in the point table with 40 points to its credit with the N. Y. A. C. following only two points behind. However, in the javelin Chicago failed to add a single point while George Bronder, the defending champion, and Jim Lincoln, both of the New York Club, were first and second, respectively. The Illinois Athletic Club, Chicago, which was expected to give the N. Y. A. C. a hard fight for the point honors, finished third with 26 points and the Boston Athletic Association fourth with 21 points.

While the East showed the way to the western rivals by an overwhelming margin in the junior contests, such was not the case today. Of the 19 individual titles, ten went to the West, seven to the East and two to the far West.

Two Records Are Broken.

Two championship records were broken, one going to the credit of Pole Ray in the one-mile run and the other to John Murphy, Multnomah Athletic Club, Portland, Ore., in the running high jump. In several other instances the standards escaped being broken by close margins so unexpectedly high was the caliber of the athletes performances throughout the afternoon.

Murphy went over the high jump bar at 6 feet 3 3-16 inches which displaced the former record of 6 feet 3 inches. In this contest eight of the dozen contestants were credited with performances of over six feet.

The success of the New York A. C. team came in the field events in which Pat McDonald and Matt J. McGrath were prominent contestants. McDonald was one of the four athletes that succeeded in winning double brackets, his victories coming in the 56-pound weight and shot put. McGrath finished second to Pat Ryan in the 16-pound hammer and scored points in other events.

The three other athletes to win two titles were Floyd Smart, Chicago A. A.; Robert I. Simpson and Ray, both representing the Illinois Athletic Club. Smart captured the running broad jump and 15 minutes later snatched victory away from William eManix, Boston A. A., in the last 220 yards of the 440-yard high hurdle race.

Simpson Regains Titles.

Simpson regained his 120-yard high hurdle title and also took the 220-yard low, both in rather clever fashion. In the short race, Simpson won 2 inches from Fred Kelly, New York A. C. Simpson had a one-yard margin to spare in the 220-yard event with Thompson nosing out Jo Loomis, Chicago A. A., for second place at the tape.

Charles Pores, the five-mile champion, retained his title, but in nowise did the time of 26m 2s impress the onlookers.

Ray won the half by five yards with Eddie Fall, second, inches in front of Homer Baker, Glencoe A. C. Ray jumped his field half a lap from home with Baker following in his wake. Baker closed on Ray in the stretch run but about 25 yards from home weakened badly to be passed by Fall a stride.

Ray Gets New Record.

Joie W. Ray, the Illinois A. C. whirlwind, smashed his one-mile championship record in retaining his title in the time of 4.14 2-5. This beats his own mark of 4.18 2-5, made in St. Louis in 1917. It was the third consecutive year that Ray has won the honors. The world's record is 4.12 3-5, held by Norman Taber. Ray set a hurricane pace when he assumed the van and only Eddie Fail of Chicago A. A. was willing to follow it. The Illinois athlete sped past his rivals at two and a half laps with Fall at his heels.

The pair pulled away from their field, with Jim Connolly of the Boston A. A. following 25 yards back at the end of the third lap. Ray gained a lead of eight yards on Fall, who did not give an inch in the mad rush down the backstretch.

Ray's intermediate times were quarter 63 4-5 seconds; half mile 2:07 4-5 seconds; three quarters, 3:09 1-5; one mile 4:14 2-5.

Hayes Defeats Murchison.

William D. Hayes of the Boston A. A. carried his speed throughout to win the 100-yard sprint. Loren Murchison, N. Y. A. C., who was second, one foot back, fought it out on even terms with Hayes until a few yards from the finish. Henry Williams, Spokane A. C., reserved his final sprint a second too late, being beaten by inches for second place.

Frank Shea, Pittsburg A. A., came back with an impressive victory in the 440-yard run. A field of 15 started with Shea jumping quickly and assuming the lead after covering 75 yards. He held a brisk pace, having a five-yard lead on the turn. He managed to hold his advantage all the way, although toward the finish his rivals cleared rapidly on him, with James J. O'Brien, Loughlin Lyceum, New York, coming through with the best finish. He was about one yard back of Shea, with J. W. Driscoll, Boston A. A., third.

William Plant, Morningside A. C., succeeded in winning the three-mile walk. Joe Pearman, N. Y. A. C., and veteran Dick Remer were second and third respectively. All three fought it out for two miles, when Remer felt the pace and dropped back. Pearman and Plant then had a duel until half a lap from home, where Plant moved away to win by 50 yards.

Robert Simpson, recognized world's champion hurdler, had only inches to spare in defeating Fred W. Kelly, New York A. C., in the 120-yard event. Kelly and Thompson fought it out together. Neither gave an inch until passing the last obstacle when Simpson's greater speed told. At the time of Thompson's misfortune he was on even terms with Simpson, who after the start had gained a slight margin. The time of 15 1-5 seconds was fast for the still soft track.

The final team score: New York A. C. 46, Chicago A. C. 40, Illinois A. C. 26, Boston A. A. 21, Mulnomah A. C., Portland, Ore., 11; Loughlin Lyceum New York 11, Spokane A. C., Washington, 7; Millrose A. C. 5, Paulist A. C., New York, 5; Pittsburg A. A. 5, Mohawk A. C. 4, Cross Country Club, Baltimore, 3, Meadowbrook Club, Philadelphia, 3; Notre Dame University, Indiana, 3; University of Chicago 3, Olympic Club of San Francisco 2, Salem Crescent A. C., New York, 2; United States Marine Corps 2, St. Christopher Club, New York, 1; Baltimore A. A. 1.

120-YARD HIGH HURDLES, FINAL: Won by Robert I. Simpson, Illinois A. C., Chicago; second, Fred W. Kelly, N. Y. A. C., third, Harold Thompson, Meadowbrook Club, Philadelphia. Time 15 1-5 seconds.

SENIOR ONE-MILE RUN FINAL: Won by Joie W. Ray, Illinois A. C., Chicago; second, E. H. Fall Jr., Chicago A. A.; third, James W. Connolly, Boston A. A. Time, 4 minutes 14 2-5 seconds (new record).

SENIOR 440-YARD RUN FINAL—Won by Frank J. Shea, Pittsburg A. A.; second, James J. O'Brien, Loughlin Lyceum, Brooklyn; third, J. W. Driscoll, Boston A. A.; fourth, P. S. Spinda, Chicago A. C. Time 50 1-5 seconds.

SENIOR 16-POUND SHOT PUT.—Won by Patrick McDonald, N. Y. A. C. Distance, 45 feet 8 inches; second, A. Mucks, Chicago A. A., 44 feet 11 inches; third, Hubert Elsey, Mohawk A. C., New York, 44 feet 6 inches. Time, 53 4-5s.

SENIOR HIGH JUMP—Won by John Murphy, Multnomah A. A. C., Portland, Ore., height 6 ft. 3 3-16 in. (new record); second, Harry Hanlon, Boston A. A., 6 ft. 2⅞ in.; third, Walter Whalen, Boston A. A., 6 ft. 1⅛ in., fourth, R. Landon, New Jersey A. C., 6 ft. 1⅛ in.

SENIOR 880-YARD RELAY RACE—Won by New York A. C. (Joie Ray, Jo Loomis, Ted Madden, A. B. Kelly, L. Murchison); second, Illinois A. C., Chicago; third, Chicago A. A.; fourth, St. Christopher Club, New York. Time, 1m. 31 4-5s.

SENIOR FOUR-MILE RELAY RACE—Won by Illinois A. C., Chicago (E. Kivlahan, H. H. Gerard, C. Smith and Joie Ray); second, Millrose A. A., New York; third, Paulist A. C., New York. Time, 18m. 44 4-5s. Only three teams entered.

SENIOR 880-YARD RUN—Won by Joie Ray, Illinois A. C., Chicago; second, E. H. Fall, Chicago A. A.; third, Homer Baker, Glencoe A. C., New York; fourth, Earl Evans, Salem Crescent A. C., New York. Time, 1m. 56s.

SENIOR JAVELIN THROW—Won by G. Bronder, N. Y. A. C., New York; distance, 176 ft. 6 in.; second, J. C. Lincoln, N. Y. A. C., New York, 176 ft.; third, Arthur Tuck, Multnomah A. A., Portland, Ore., 171 ft. 1 in.; fourth, Racine Thompson, I. A. C., Chicago, 167 ft.

SENIOR TWO-MILE RELAY RACE—Won by Boston A. A. (J. A. Caffrey, W. F. Donald, J. Driscoll, J. Connolly); second, New York A. C., New York; third, Meadowbrook Club, Philadelphia. Time, 8m. 2 2-5s. Only three starters.

SENIOR 440-YARD RELAY RACE—Won by New York A. C. (J. Loren Murchison, 2 Fred W. Kelly, 3 A. B. Kelly, 4 T. F. Patterson); second, Meadowbrook Club, Philadelphia, third, St. Christopher Club New York. Time, 44s.

SENIOR 220-YARD LOW HURDLES—Final—Won by Robert I. Simpson, I. A. C., Chicago; second, Earl J. Thomson, Boston A. A.; third, G. Loomis, Chicago A. A.; fourth, Willard Wells, Multnomah A. A. C., Washington. Time, 24 2-5s.

SENIOR DISCUS THROW—Won by A. M. Mucks, Chicago A. A., 143 ft. 9⅝ in.; second, Earl Gilfillan, N. D. ... Notre Dame, Ind., 140 ft. 11 in.; third, Charles Hurd, U. S. Marines, Quantico, 135 ft. 3 in.; fourth, E. Muller, N. Y. A. C., New York, 135 ft. 1⅝ in.

SENIOR 56-POUND WEIGHT FOR DISTANCE—Won by Patrick McDonald, New York A. C., New York, 37 ft. 6 in.; second, Patrick Ryan, Loughlin Lyceum, Brooklyn, 35 ft. 8⅜ in.; third, J. McGrath, N. Y. A.

PERSHING BESIEGED AT WASHINGTON BY ADMIRING CROWDS

Is Jostled at Times by Eager Throngs Trying to Get Close to Him—Pays Official Visit to Baker.

TAKES RECEPTION LIKE SCHOOL BOY

General on 59th Birthday Chats With Hundreds — Attends Ball Game and Track Meet.

By Wire From the Washington Bureau of the Post-Dispatch.

WASHINGTON, Sept. 13.—With the exception of a short official call on the Secretary of War and Chief of Staff March, and an inspection of his new offices here during the morning, Gen. Pershing spent his first full day in the national capital sight seeing and being seen. Today was his 59th birthday. During the afternoon the General and his staff attended an inter-department track meet participated in by the athletes of the various Government departments here and then witnessed a baseball game between the Washington and Detroit teams of the American League. The General dined and spent the evening with Senator Warren, of Wyoming, and Mrs. Warren at their home here.

Gen. Pershing's only plans for tomorrow are to attend religious services at an Episcopal church in the morning. He expects to rest in the afternoon.

Everywhere the General's party went today he was besieged by admiring throngs who yelled and fought each other for a close-up view, a handshake or a word from him. Good-natured and smiling all the while, the General shook hands saluted and waved responses to the acclaim of the crowds. Only once did he seem to fade from the center of the picture. That was at the baseball game. True to the American way, a few minutes after his arrival in the ball grounds, he gave place briefly in the popular clamor to Ty Cobb, Hughey Jennings, Uncle Nick Altrock and the favorites of the diamond. It was only for a brief spell. Altrock saw to it that the crowd didn't become so much interested in the ball game as to forget the hero of the day. In his inimitable way he would occasionally approach the box occupied by the Pershing party and salute. The General entered into the spirit of the fun, returned the salute, the crowd yelled and the game went on.

Ovation at High School.

At the Central High School early in the afternoon the General received public ovation. He shook hands and chatted for a while with a number of wounded soldiers, patients at Walter Reed Hospital. After about an hour watching the track events, the General started for the baseball game. His rising was a signal for a grand rush and the track meet was forgotten for a few minutes while the spectators clambered over benches to get at him as he passed out.

He walked for a few minutes with the women managers of the track event and congratulated them upon the admission of girls to the program. As he moved on he shook hands with hundreds of enthusiastic welcomers. One small boy was missed. The youngster ran among the throng and yelled:

"Hold on there Mister, you passed me by."

The General turned, saulted and said, "I beg your pardon, sir," and gave the lad a hearty handclasp.

There was some comment today over the fact that the General wore no decorations, other than the ribbon of the distinguished service cross. He did not have the prescribed chevrons on his sleeves. An explanation was quickly forthcoming at the department. While it is orders that officers from overseas wear all the prescribed trapping, Gen. Pershing, because of his rank is not subject to such regulations. As General in the regular establishment, he may prescribe his own uniform and insignia; wear such as he may please of his decorations.

UNITED RAILWAYS ACCEPTS COMMISSION FARE AWARD

Tokens to Be Sold in Small Lots by Conductors—Drug Stores to Handle Large Sales.

The United Railways yesterday accepted the fare award of the Missouri Public Service Commision by which street car fares in St. Louis will be 8 cents beginning next Saturday, or 7 cents if tokens good for rides are bought in quantity.

Rolla Wells, receiver indicated his desire that the commission change the fare for children from 4 cents to two rides for 7 cents, thus encouraging the purchase of tokens which will reduce the necessity of conductors handling pennies.

The company is seeking a method of sale of tokens to adults that will cause the least time-loss through demand upon conductors' time. It is probable that tokens will be put up in packages of 2 for 15 cents or 7 for 50 cents. Packages containg $9 for $3.50 likely will be sold in drug stores and other places, but not on cars.

A suburban home—Want it? See Post-Dispatch Wants.

ST. LOUIS MARINE WHO IS UNACCOUNTED FOR



CORP. JOHN ROBERT WILLIAMS

ST. LOUISAN ONLY MAN OF A. E. F. STILL MISSING

Mother Has Been Waiting a Year for News of Corp. J. R. Williams, Sixth Marines.

Mrs. Emma Williams of 2512 North Fourteenth street has been waiting a year for news of her son, Corp. John Robert Williams of the Sixth Regiment, United States Marine Corps. A news dispatch from Washington says that Corp. Williams is the only American soldier still recorded as missing, every other member of the American Expeditionary Force having been accounted for. There were at one time more than 25,000 men listed as missing.

Mrs. Williams' long ordeal has been rendered more distressing by incorrect reports that her son has been accounted for. These reports were due to the presence of another John R. Williams, a Sergeant, in the Sixth Marines, and a John B. Williams in the same regiment. They are from North Carolina and Texas, respectively, and their names were confused with that of the St. Louis man in the reports which reached his mother.

Mrs. Williams said yesterday that the last letter she received from her son, a year ago, was written July 14, 1918. It said only that the writer was at the front, and that he had seen some St. Louis acquaintances, whom he did not name.

Feb. 14 last, after Mrs. Williams had become greatly worried over her failure to hear from her son, the name of Sergt. John R. Williams, with the Fourteenth street address, appeared in the official casualty list as being wounded severely. Mrs. Williams supposed that this was her son, and that either he had been promoted to Sergeant, or that an error had been made in stating his rank.

She began an inquiry through Representative Igoe, and he learned that Corp. Williams was wounded in action in Belleau Wood, July 19. This is the last authentic information about the missing man.

Later Mrs. Williams was notified that "John R. Williams of the Sixth Marines" had returned to the United States and was in a hospital in Pelham Bay, N. Y. She addressed a letter there, and the reply showed the mistake which had been made. It was from Sergt. John R. Williams of North Carolina. Through confusion with the name of the St. Louis man, the St. Louis address had been given for Sergt. Williams in the official list.

Through the Red Cross, Mrs. Williams learned that a John Williams of the Sixth Marines was in a hospital in Sevres, France. She wrote to him, and he proved to be John B. Williams of Texas. Later attempts to get further information about the St. Louis Corporal have been unavailing.

Gen. Barnett has sent a cablegram giving full details of the case and instructing marine officers in France to clear up the matter, if possible. He has assured Representative Igoe that he will not stop until he is in possession of information that will relieve the St. Louis mother's suspense.

House Defeats War Insurance Plan.

By the Associated Press.

WASHINGTON, Sept. 13.—The American Legion's plan for two years free insurance to present holders of life policies in war risk insurance was defeated today in the House on a parliamentary proceedure. It probably will be taken up in another way.

SPECIALS AT THE GLOBE

Men's Chambray Shirts, 59c
Men's Heavy Ribbed Underwear, 75c
Boys' Corduroy Pants, 95c
Men's Corduroy Pants, 2.45
Men's 2.50 Felt Hats, 1.90
Men's Blue Serge Suits... 13.50
Men's $30.00 Silk-Lined Waist Seam Suits, 19.75

Boys' Corduroy Suits.....6.50
Boys' Cassimere Suits.....4.65
Men's Blue Serge Pants.....3.95
Men's Blue Overalls.....1.50
Double Eagle Stamps Tomorrow
Mail Orders Filled

Globe
8 th & FRANKLIN AVE.

PLANS FOR CRAFTS EXPOSITION OCT. 15 ARE FAR ADVANCED

Exhibitors Already Are Inspecting Space for Industrial Displays in Southern Hotel Building.

CAMPAIGN FOR SALE OF 100,000 TICKETS

Members of Committee Hope to Assure Record Attendance in Advance — Firms Volunteer Aid.

Work upon the Southern Hotel Building, repairing and fitting it for the requirements of the St. Louis Industrial Arts and Crafts Exposition, to open Oct. 15 for four weeks, is far advanced and exhibitors are inspecting the places available for their displays.

A special committee appointed by the Associated Retailers of St. Louis, consisting of L. M. Monheimer, chairman; Leopold Ackermann, W. E. Georgia, F. C. Lake, Sidney R. Baer, D. M. Boyd and Harry T. T. Smith, met with the director of the exposition, Charles D. Platt, to arrange for exhibit space, and inspected the space.

The exposition poster, for which a prize of $200 was awarded to Harland Frazer by the St. Louis Art League, has been published, and several thousand are now being put up about the city.

Park Commissioner Cunliff has placed at the disposition of Dawson Watson for the Exposition Committee the 22 flag poles which were used in the decoration on Twelfth street for the soldiers' "Welcome Home" celebration. These will be installed about the Southern Hotel Building and along Broadway to Olive street.

Plan to Sell 100,000 Tickets.

An important factor relied upon in making the exhibition a success is the campaign to assure a record attendance. A feature of this campaign is the co-operation of affiliated bodies and the formation of the Affiliated Committee on Attendance Promotion, with the immediate object of securing an advance sale of 100,000 admissions.

With the nominal admission charge of 25 cents, with half price for children, adopted to bring the educational advantages of the exposition within the reach of all, it is felt by the attendance committee, under the chairmanship of Mrs. George Gelhorn, that, on the ground of its business advantages to St. Louis, every industrial worker in the city should be induced to attend once and see the installations which will tell the story of America at work to make the nation's products at once useful and attractive.

Boston to Have Exhibit.

The action taken by the United States Senate, in the opinion of the Exposition Committee, will cause organizations, institutions and leaders in the industries and arts throughout the country to recognize more fully the nationally significant character of the exposition, as will the action by the City of Boston.

Details of the municipal exhibit of the City of Boston are being arranged by the secretary of the City Planning Board and Judge Charles Claflin Allen, president of the St. Louis Art League, following action by Mayor Andrew J. Peters and Commissioner Ralph A. Cran. The latter also proposes an exhibit of ecclesiastical art. He believes that a collection can be gathered in Boston, and it is already planned to have a St. Louis exhibit chosen with the co-operation of church authorities and competent jurors.

Advisory Committee Enlarged.

Additional members of the Advisory Committee of Subscribing Patrons who have accepted office since the last announcement for this committee are: Col. M. Shoenberg, Joseph W. Folk, A. Waldheim, William Sacks, Con. P. Curran, George R. Merrell, J. M. Herbert, A. B. Elias, Walter B. Woodward, J. P. Thomy, L. H. Waltke, W. A. Layman, Joseph B. Thomas, Mayor Kiel, Gov. Gardner, W. J. Kinsella Jr., E. F. Goltra, W. K. Stanard, Henry W. Peters, Seymour Stewart, J. F. Hunt, B. E. Bradley, George T. Priest, Henry Nicolaus, Hans Hackel, Charles Heiss, Warren C. Flynn, C. M. Skinner, Maj. Harry B. Hawes, Robert S. Brookings, J. A. Berninghaus, Amedee B. Cole, N. C. McLean, Flint Garrison, J. H. Gundlach, Roy T. Langenberg, Warren Skinner, August A. Busch, Frederick Essen, Louis Blase, J. B. Henderson, F. C. Hale, John B. Strauch, A. P. Erker, Murray Carleton, W. S. Donaldson, Joseph Pulitzer Jr., George F. Tower Jr., C. F. Blanke, L. C. Haynes, Wirt Wright, E. J. Sartorius, Oliver Abel, D. Jannopoulo, Christian Bernet, Thomas W. Fry, Norris B. Gregg, T. H. Thompkins, James E. Newell, Edwin B. Meissner, W. A. Moody, Joseph Griesedieck, John F. Shepley, Henry Greve, F. E. Nulsen, Louis Nolte, C. E. Smith, George F. Steedman, John C. Roberts, William M. Sloan, S. H. Fullerton, H. D. Condie, Robert L. Lund, Jackson Johnson, M. E. Singleton, Herman C. Stifel, George W. Wearen, F. W. A. Vesper, C. H. Duncker, John Schmoll, Edmund Koeln, Lon O. Hocker, A. E. L. Gardner, E. B. Stinde, Isaac T. Cook, Herman E. Schultz Jr., Colin M. Selph, George W. Clarkson, Lawrence McDaniel, Albert D. Nortoni, E. D. Bell, D. M. Flournoy, John F. Green, Harry Vinsonhaler, Vess Jones, Albert M. Ahern and Clarence H. Howard.

DEADLOCK STRENGTHENED IN STRIKE OF UNION TAILORS

The deadlock in the strike of journeymen tailors, who have been out since Labor day, was strengthened yesterday, when the Merchant Tailors' Association sent a letter to the union, asserting that members would not compromise on any of the demands made by the journeymen, and repeating their original offer of a 25 per cent increase in pay. The union leaders immediately replied, rejecting the offer flatly.

An eight-hour day and a time scale of wages, with a minimum of $36 a week for men's tailors and $40 a week for tailors of women's clothing, and time and a half for overtime and holidays, comprise the strikers' demands.

The employers declared again that they were utterly opposed to giving up the piecework system, although they are willing to pay a higher rate. Their letter said many of the strikers were opposed to giving it up. The union leaders replied that the vote on substituting the time scale for piecework was unanimous.

Frank Petera, secretary of the union, declared that unless the demands are met by tomorrow, they will be augmented to a minimum of $45 a week for women's tailors, $40 for men's tailors, and double time for overtime and holidays.

A Nationally-Known, Nationally-Priced Piano or Player, bought from an old-established firm, is your safest guarantee to future pleasure and satisfaction.

KIESELHORST'S
—ESTABLISHED 1879—
1007 Olive Street
"For 40 Years the Reliable Music Store"

Monday, the Next Day and Wednesday
ATTRACTIVE PRICES on STANDARD GOODS
AND YOUR CHOICE IS NOT RESTRICTED TO ONE MAKER'S LINE OF GOODS—FOR EXAMPLE
Djer-Kiss Talcum Powd., 25c. Mary Garden Powd 39c
JUDGE & DOLPH DRUG STORES
515 Olive—7th & Locust—514 Washington—5600 Delmar
Cut Price Offerings in Our Many Ads in Today's Paper—Look for Them!



Traffic Truck
4,000 LBS. CAPACITY

$1395
chassis f. o. b. St. Louis

There are motor trucks that cost thousands of dollars more than a Traffic—they are bigger, not better.

There is no other truck built of the Traffic's capacity that is better. Trucks of similar capacity to the Traffic cost hundreds of dollars more.

The low price of the Traffic has been made possible by quantity production of ***the lowest priced 4000-lb. capacity truck in the world.*** You can cut the cost of hauling with teams in half with a Traffic.

Traffic Specifications:

Red Seal Continental 3¾x5 Motor; Covert transmission and multiple disc clutch; **Bosch** magneto; 4 piece cast shell, cellular type radiator; drop forged front axle with **Timken Roller Bearings; Russell Rear Axle**, internal gear, roller bearings; semi-elliptic front and rear springs; 6-inch **U-Channel Frame; Standard Fisk Tires**, 34x3½ front, 34x5 rear; 133-inch wheel base; 122-inch length of frame behind driver's seat; oil cup lubricating system; chassis painted, striped and varnished; driver's lazy-back seat and cushion, regular equipment. Pneumatic cord tire equipment at extra cost. *Chassis, $1395 f. o. b.—St. Louis.*

Phone for Demonstration. Colfax 2200. Central 682.
Made in St. Louis. Service direct from factory to user.

Traffic Motor Truck Corporation
5200 North Second Street, St. Louis, Mo.
Largest exclusive builders of 4000-lb. capacity trucks in the world.

FOR SALE—WTD

Solid agate, 14c line, minimum 30c. Out-of-town orders 5c per line extra on Animals, Boats and Launches, Cameras, Store and Office Fixtures. Discount 5c per line on three or more insertions.

FOR ADITIONAL FOR SALE WANTS SEE WANT SECTION

SAFES

CUMMINGS SAFE AND FIXTURE CO.—Detbold light filing safes, new and used safes; expert mechanics for all bank and safe work. Contractors for heavy hauling. 110 N. 10th st. Olive 1906, Central 1072.(c99)

HALL SAFE—For sale; 28x42 inches. In shop, 5309 Easton.

SAFE—For sale, small. 4522 Page. (c)

SAFE Wtd.—Will pay $50 cash for medium size safe. 4351 Olive.

SAFES for sale, double doors in and outside; about 42x48 inches. Olive 579. (c)

SAFE Wtd.—Iron or sheet steel; must have thin walls and be cheap. Central 6331 (c)

SAFES—Cashbox, vault doors, new and used, repairing. Baumann Safe Co., 421 N. 4th. (c8)

SAFES—For sale, 3 lightweight steel safes, changeable interiors, medium size; good condition; very reasonable. Address C. D. Murphy, 511 N. Newstead av., Apt. B.

SAFES—Fire and burglar proof. Herring-Hall-Marvin safes; vault doors; deposit boxes, portable vaults (cabinets); new and second-hand; terms if desired. Howe Scale Co., 312-314 N. Charles st. (c8)

Our Two New Sizes of Safe Cabinets
NOW ON DISPLAY.
Offices, Suite 417, 414 Fourteen's Bank Bldg. Phone Bell Olive 597.
Made especially for home and limited use. You get real protection at reasonable price.

GOLD AND SILVER

BEST prices for old gold and silver. Aldere Jewelry Co., 213 N. 14th st. (c56)

CASH paid for old gold, silver, platinum, diamonds, broken jewelry; up to $20 for old false teeth. Phone Olive 1243. Miller's, 1399 Olive st. (c8)

HIGHEST price paid for gold, old jewelry and broken false teeth. Miller, 703½ Market. (8)

MARKET price paid for old gold, silver, false teeth. Pennsylvania S. & R. Co., 210 N. 10th st. Olive 3663, Central 4035. (c9)

TYPEWRITERS AND ADDING MACHINES

ADDING MACHINE Wtd.—Edw. L. Kuhs, 8321 N. Broadway (c)

ADDING MACHINE—For sale; Victor; and calculating, $85. St. Louis Typewriter Exchange, 211 N. 10th st. Main 1162.

ADDING MACHINE Wtd.—Small size; must be in good condition; price reasonable. 2801 Benton. (c)

ADDING MACHINE Wtd.—Used; address, giving make, condition and age, Box O-[illegible] Post-Dispatch. (c)

ADDING MACHINE—For sale; Barrett our specialty, $75 to $300; used adding machines and other makes at low prices. Adding Machine and Typewriter Co., 204 N. 7th street.

CHECK WRITER—For sale; Todd; good as new. Cabany 2081R. 1327 Montclair av.

TYPEWRITERS AND ADDING MACHINES

BABY FOX PORTABLE, Corona, Underwood, Remington, L. C. Smith and other makes. Rentals and repairs. Adding Machine and Typewriter Co., 204 N. 7th st.

COMPTOMETER OPERATOR—Experienced; state salary paid. Box O-51, Post-Dis.

TYPEWRITERS—For rent; visible, $2.50 per month. 605 Post-Dispatch Bldg. (c8)

TYPEWRITER—For sale; Underwood; practically new. 2822 Sullivan av.

MOST complete line, all makes, repairs, rentals. Union Typewriter Co., 111 N. 9th. (c20)

TYPEWRITER Wtd.—No. 5 Underwood, late model; high serial. Box R-358, P.-D.

TYPEWRITER Wtd.—Underwood; in good working order. Box B-396, Post-Dis. (c)

TYPEWRITER—For sale; Underwood, 4059 Enright.

TYPEWRITER—For sale; Remington; No. 6; good condition, $15; call 1811 Hickory.

TYPEWRITER—For sale; good as new; Remington No. 10, $55. Box R-315, Post-Dis.

TYPEWRITER—Remington, very latest; "self starter," almost new; $65. 4200 West Pine bl.

STENOTYPE MACHINE—For sale; reasonable; cost $100; almost new. 5647 Bartmer. (7)

TYPEWRITERS—Selling any make, repair, rental. Fletcher Typewriter Co., 321 Holland Bldg., 211 N. 7th st.

TYPEWRITER—For sale; Remington No. 10. Call between 9 and 12, 2819 Dickson. Coleman.

TYPEWRITERS—For sale; $15 buys visible Oliver; in good order. Store 211 N. 10th street.

TYPEWRITER—Oliver, No. 5, practically new, $55. St. Louis Embroidery Co., 1014 Tyler st.

TYPEWRITER—For sale; Smith Premier; double keyboard, $35.00. 4255 Westminster.

TYPEWRITER—For sale, No. 2 Smith Premier, visible keyboard with table; good condition; bargain. 3802 Washington.

TYPEWRITERS Wtd.—For cash. We buy at highest market price. St. Louis Typewriter Exchange, 211 N. 10th st.

TYPEWRITER Wtd.—Corona; must be in good condition; reasonably priced. Box A-63, Post-Dispatch. (c8)

TYPEWRITER—For sale; Smith-Premier, No. 10, visible. Louis Tillman, 4324W Florissant. (c)

TYPEWRITERS—For sale, Underwood, Oliver, Smith Remington, Royal; $15, $25, $35; rentals, 3 months, $5 upward. St. Louis Typewriter Exchange, 211 N. Tenth st. Main 1167, Central 4889. (9)

TYPEWRITERS—For sale; No. 5 Underwood, brand-new; also other typewriters, one Burroughs and one Dalton adding machine. Economy Office Supply Co., 312 Granite Bldg. Olive 1452.

TYPEWRITER—For sale; Underwood, $45 instead of $100; these machines are repaired ready for use and fully guaranteed. St. Louis Typewriter Exchange, 211 N. 10th st. Main 1162, Central 4889.

TYPEWRITERS—For sale; Corona, $25.00; Underwood, $30.00; Royal Ten, $50.00; Remington Ten, $35.00; L. C. Smith Five, $35.00; any make sold 10 days' free trial; Woodstock sold on $5.00 payment; why rent second-hand machine when our Typewriter Exchange, 1500 Central National Bank Bldg. (c)

RENT A TYPEWRITER.
Visible model, three months, $7.50 and up; nonvisible, 3 months, $5; initial payment applies if purchased. Rebuilt machines, all makes $25 to $75.
AMERICAN WRITING MACHINE CO.,
Main 4413, Central 1215. 807 Pine st. (c30)

HORSES AND VEHICLES WANTED

HARNESS Wtd.—Second-hand; buggy and surrey; answer quick. Box J-15, Post-Dis.

HORSE Wtd.—Buggy and harness, for all purposes, or will buy separately; answer ad Sunday. 2162 Bremen av. Olive 467.(c)

HORSE Wtd.—Saddle horse to hire 3 hours every Sunday morning; state price per hour; will give references. Box R-318, P.-D.

MULE Wtd.—Or horse, to work on farm for feed. Call Sunday. H. Ristbeck, Delmar Washington. (c)

SPRING WAGON Wtd.—Must be light; good looking; no dealers. 4311 Papin.

STAKE WAGON Wtd.—About 6000-lb. capacity; must be in good condition. Sidney 332.

WAGON Wtd.—To buy 2-horse wagon, suitable for hauling empty barrels. 2953 Easton; phone Bomont 1924. (c7)

FOR SALE

AEPE-TONE—For pink-eye, distemper, tonic, appetizer, kidney remedy. Ludwig's Colic Remedy $1. 712 N. 2d st. (c)

BUGGIES—Folding tops, runabouts, storm stanhopes, spiders, horseshow vehicles in large quantity; price to suit all; harness. 119 S. 14th.

COAL WAGON—For sale; good horse, brass harness; all $65. 2832 Cass.

COLT—For sale, 1 black; 6 months old; $22. 1901 Biddle.

COMMISSION WAGON—For sale; good condition; $75; or trade. 2703 Lafayette.

FARM WAGON—For sale, double harness, mares and colt; sacrifice. 4224 Evans.

HARNESS—For sale; double set heavy; horse and single harness. 2919 North Market.

HARNESS—For sale, new and secondhand farm harness. Grassmuck, 1217 N. Broadway. (c56)

HARNESS—For sale; heavy set double harness, 3 single, one boy's saddle. 2611 N. Broadway.

HARNESS—For sale; small, $30; trade for mule. 1233 S. 7th.

HARNESS—For sale, wagon and harness. 3807 Cook av.

HARNESS—For sale; for heavy hauling and peddler's outfit; cheap. 2713 N. 9th.

HORSES—For sale; mules, wagons, harness; cheap. 2753 Easton. (c60)

HORSE AND MARE—For sale; 1200 lbs. each; wagon harness. 1204 Chouteau.

HORSES—For sale, 10 mares, mules, $30 to $65; wagons, harness, 815 Chouteau.

HORSE AND WAGON—For sale, cheap; also pony. 2223 North Market.

HORSES AND MULES—For sale, cheap. 4317 Prairie.

HORSE—For sale, 8-year old. 3101 Park. Wm. Stewart.

HORSES—For sale; team, coal wagon and harness. 7515 Tennessee.

HORSE—For sale; 4 years old; good worker. Rudy, 2219 S. 7th.

HORSE—For sale; fine bay; will sell cheap. 3419 Louisiana.

HORSE—For sale, little horse, 5 years old; fine for mail or paper route; will trade for larger horse. 4466 Papin.

HORSE—For sale; bay, 7 years old, sound; also double work harness; will trade for motorcycle. 2724 Washington.

TYPEWRITERS AND ADDING MACHINES

BABY FOX PORTABLE, Corona, Underwood, Remington, L. C. Smith and other makes. Rentals and repairs. Adding Machine and Typewriter Co., 204 N. 7th st.

COMPTOMETER OPERATOR—Experienced; state salary paid. Box O-51, Post-Dis.

TYPEWRITERS—For rent; visible, $2.50 per month. 605 Post-Dispatch Bldg. (c8)

TYPEWRITER—For sale; Underwood; practically new. 2822 Sullivan av.

MOST complete line, all makes, repairs, rentals. Union Typewriter Co., 111 N. 9th. (c20)

TYPEWRITER Wtd.—No. 5 Underwood, late model; high serial. Box R-358, P.-D.

TYPEWRITER Wtd.—Underwood; in good working order. Box B-396, Post-Dis. (c)

TYPEWRITER—For sale; Underwood, 4059 Enright.

TYPEWRITER—For sale; Remington; No. 6; good condition, $15; call 1811 Hickory.

TYPEWRITER—For sale; good as new; Remington No. 10, $55. Box R-315, Post-Dis.

TYPEWRITER—Remington, very latest; "self starter," almost new; $65. 4200 West Pine bl.

STENOTYPE MACHINE—For sale; reasonable; cost $100; almost new. 5647 Bartmer. (7)

TYPEWRITERS—Selling any make, repair, rental. Fletcher Typewriter Co., 321 Holland Bldg., 211 N. 7th st.

TYPEWRITER—For sale; Remington No. 10. Call between 9 and 12, 2819 Dickson. Coleman.

TYPEWRITERS—For sale; $15 buys visible Oliver; in good order. Store 211 N. 10th street.

TYPEWRITER—Oliver, No. 5, practically new, $55. St. Louis Embroidery Co., 1014 Tyler st.

TYPEWRITER—For sale; Smith Premier; double keyboard, $35.00. 4255 Westminster.

TYPEWRITER—For sale, No. 2 Smith Premier, visible keyboard with table; good condition; bargain. 3802 Washington.

TYPEWRITERS Wtd.—For cash. We buy at highest market price. St. Louis Typewriter Exchange, 211 N. 10th st.

TYPEWRITER Wtd.—Corona; must be in good condition; reasonably priced. Box A-63, Post-Dispatch. (c8)

TYPEWRITER—For sale; Smith-Premier, No. 10, visible. Louis Tillman, 4324W Florissant. (c)

TYPEWRITERS—For sale, Underwood, Oliver, Smith Remington, Royal; $15, $25, $35; rentals, 3 months, $5 upward. St. Louis Typewriter Exchange, 211 N. Tenth st. Main 1167, Central 4889. (9)

TYPEWRITERS—For sale; No. 5 Underwood, brand-new; also other typewriters, one Burroughs and one Dalton adding machine. Economy Office Supply Co., 312 Granite Bldg. Olive 1452.

TYPEWRITER—For sale; Underwood, $45 instead of $100; these machines are repaired ready for use and fully guaranteed. St. Louis Typewriter Exchange, 211 N. 10th st. Main 1162, Central 4889.

TYPEWRITERS—For sale; Corona, $25.00; Underwood, $30.00; Royal Ten, $50.00; Remington Ten, $35.00; L. C. Smith Five, $35.00; any make sold 10 days' free trial; Woodstock sold on $5.00 payment; why rent second-hand machine when our Typewriter Exchange, 1500 Central National Bank Bldg. (c)

RENT A TYPEWRITER.
Visible model, three months, $7.50 and up; nonvisible, 3 months, $5; initial payment applies if purchased. Rebuilt machines, all makes $25 to $75.
AMERICAN WRITING MACHINE CO.,
Main 4413, Central 1215. 807 Pine st. (c30)

HORSES AND VEHICLES WANTED

HARNESS Wtd.—Second-hand; buggy and surrey; answer quick. Box J-15, Post-Dis.

HORSE Wtd.—Buggy and harness, for all purposes, or will buy separately; answer ad Sunday. 2162 Bremen av. Olive 467.(c)

HORSE Wtd.—Saddle horse to hire 3 hours every Sunday morning; state price per hour; will give references. Box R-318, P.-D.

MULE Wtd.—Or horse, to work on farm for feed. Call Sunday. H. Ristbeck, Delmar Washington. (c)

SPRING WAGON Wtd.—Must be light; good looking; no dealers. 4311 Papin.

STAKE WAGON Wtd.—About 6000-lb. capacity; must be in good condition. Sidney 332.

WAGON Wtd.—To buy 2-horse wagon, suitable for hauling empty barrels. 2953 Easton; phone Bomont 1924. (c7)

FOR SALE

AEPE-TONE—For pink-eye, distemper, tonic, appetizer, kidney remedy. Ludwig's Colic Remedy $1. 712 N. 2d st. (c)

BUGGIES—Folding tops, runabouts, storm stanhopes, spiders, horseshow vehicles in large quantity; price to suit all; harness. 119 S. 14th.

COAL WAGON—For sale; good horse, brass harness; all $65. 2832 Cass.

COLT—For sale, 1 black; 6 months old; $22. 1901 Biddle.

COMMISSION WAGON—For sale; good condition; $75; or trade. 2703 Lafayette.

FARM WAGON—For sale, double harness, mares and colt; sacrifice. 4224 Evans.

HARNESS—For sale; double set heavy; horse and single harness. 2919 North Market.

HARNESS—For sale, new and secondhand farm harness. Grassmuck, 1217 N. Broadway. (c56)

HARNESS—For sale; heavy set double harness, 3 single, one boy's saddle. 2611 N. Broadway.

HARNESS—For sale; small, $30; trade for mule. 1233 S. 7th.

HARNESS—For sale, wagon and harness. 3807 Cook av.

HARNESS—For sale; for heavy hauling and peddler's outfit; cheap. 2713 N. 9th.

HORSES—For sale; mules, wagons, harness; cheap. 2753 Easton. (c60)

HORSE AND MARE—For sale; 1200 lbs. each; wagon harness. 1204 Chouteau.

HORSES—For sale, 10 mares, mules, $30 to $65; wagons, harness, 815 Chouteau.

HORSE AND WAGON—For sale, cheap; also pony. 2223 North Market.

HORSES AND MULES—For sale, cheap. 4317 Prairie.

HORSE—For sale, 8-year old. 3101 Park. Wm. Stewart.

HORSES—For sale; team, coal wagon and harness. 7515 Tennessee.

HORSE—For sale; 4 years old; good worker. Rudy, 2219 S. 7th.

HORSE—For sale; fine bay; will sell cheap. 3419 Louisiana.

HORSE—For sale, little horse, 5 years old; fine for mail or paper route; will trade for larger horse. 4466 Papin.

HORSE—For sale; bay, 7 years old, sound; also double work harness; will trade for motorcycle. 2724 Washington.

HORSES AND VEHICLES FOR SALE

HORSE—For sale, young, chunky sorrel; suitable for all purposes, $18; bargain. 2744 Cass.

HORSE—For sale; age 6; good condition; 14 hands; cheap, trade for small. 2724 Blair. tery st. Moore. (c)

HORSE—For sale; good, young bay, suitable any purpose; owner getting truck. 4200 N. Grand.

HORSE—For sale, one large work horse, one fast bay mare; also 3 fine male colts. 4346 Alabama. (c)

HORSES—For sale; mule wagon and harness; cheap. Hosmer & O'Connor, 715 S. Vandeventer; both phones.

HORSES—For sale, good team of horses, wagon and harness, $175, with good job. 3672 Arsenal. Victor 2274X.

HORSES—For sale, team of young; Shea's oats and corn fodder. Ben Macha, Longfellow and Creve Couer tracks.

HORSE—For sale, good worker, $25; mare, $35; team of mules and harness, $110. 2111 S. 7th.

HORSE—For sale, medium size, 4 years, guaranteed sound; work single or double; must sell; $65. 2409 McNair.

HORSE—"Buckskin," fine driver; sound, $45; fine sign painter's wagon, $25; nice harness, $12 outfit, $85. John Moss, 119 S. 14th.

HORSES—For sale, 3, in first-class condition, may call Sunday 9 to 12 a. m. or Monday. Crystal Ice and Laundry, 4725 Finney.

HORSES—For sale; two bay, harness and small stake wagon. A. C. Bauer Oil Co., 907 N. Levee.

HORSES—For sale, cheap, 3 horses; no use for same; bought truck. 3618 A block E. Broadway.

HORSES—For sale, 14 horses, mares, mules, all sizes, $30 up; wagons, harnesses, small pony, $9; bargain. 1521 N. Broadway.

HORSES—For sale; 8 good, and mares; lo and coal wagon; single and double harness; especially with trucks. Lucas Coal Co., 2nd S. 7th st.

HORSE—For sale, 1 mare, 7 years old; chestnut sorrel, can't use in present business; $70. 1901 Biddle.

HORSES—For sale, team young mares, good bouncs; beautiful Shetland pony; bargain. 3567 Hunt. (32d)

HORSES—For sale, cheap, team big, fat, chunky draft mares; $2700 lbs; cheap. 5115 Washington. (32d)

HORSE—For sale; combination; very cheap. 3300 N. 20th st.

HORSE—For sale; 8 years old; 1300 pounds; $75. 1700 S. Broadway.

HORSES—For sale; I have just received from Kentucky a nice lot of saddle horses and ponies; will sell very cheap. George T. Sams, Kentucky Riding School.

HORSE—For sale; good and coal wagon; fine for coal for the basket trade or ash hauling; must sell at once, leaving city; cheap for cash. 4 Belmont street, between Olive and Locust, Sunday before 9 o'clock. Also, coal office, corner of alley. See Joe Murphy.

MARE—For sale; 985, 1800; S. 18th st.

MARE—For sale, single; only $200. Hebert.

MARE—For sale, single wagon and harness; first-class condition. 1097 Delmar.

MARE—For sale, young, with or without colt; cheap. 4439 Dewey av.

MARE—For sale, 6 years old, 1250 lbs.; medium size; 6 years old, $55; bargain. 3667 Pinney.

MARES—For sale or exchange; two, one in foal and one large work horse, one large manure wagon, two 2-horse plows, one harness, six hogs, eight weeks old. Page av. and Hodge road. Webb.

MILK WAGON—Vestibule front; all in first-class condition; $175. 119 S. 14th st.

MULES—For sale; 4, 404A East Davis.

MULE—For sale; 1 big work mule, $75. 3556 Missouri.

MULES—For sale; team; wagon and harness; fob. $225. 2810 Bird.

MULES—For sale, 2 heavy work mules; good condition. Call 920 N. Leonard av.

MULES—For sale, two; very cheap. 4125 Easton.

PEDDLING OUTFIT—For sale; cheap. 1908 S. 7th st.

PEDDLER WAGON—For sale; horse; detached glass sides; route. 7922 Hickory.

PEDDLER'S WAGON—For sale, and harness; cheap. 4946 Arsenal.

PEDDLING WAGON—For sale, closed in, horse and harness; sell separate; 1-horse coal wagon. 3661 Finney.

PEDDLING OUTFIT—For sale, cheap. Call 1915 Carr st.

PEDDLER'S OUTFIT—For sale; good, fat horse, brass harness, good wagon, all $55; will sell separate. 2820 Cass.

PLATFORM WAGON—For sale; good; cheap. 5479 McNair.

PONY—For sale; white and harness, $45. Call 4173 Wyoming.

PONY—For sale, white pony and harness, $45. Call 4173 Wyoming.

PONIES—Shetland or Welsh, size 38 to 43 inch; spotted, solid colors, mares, geldings, stallions; some registered. Must sell; 10 to 15 days; $25 to pick; city broke; kind; prices $40 up; vehicle to match. 119 S. 14th.

RUNABOUTS—Pleasure, horseshow purposes; all the good makes; steel, rubber, fine paint and condition; $35 up; something rich; harness to match. 119 S. 14th.

SPRING WAGONS—For sale, buggies, our keys, iron flag poles, 30 feet; medium size dog house. 1015 S. 9th.

STAKE WAGON—For sale; in good condition, 2344 Gravois.

STAKE WAGON—For sale; small; harness and horses. A. C. Bauer, Oil Co., 907 N. Levee.

STOCK—For sale; Western grading, 15 horses, mares, mules; all sizes; 6 to 7 years old; Chinese. [illegible]

STORM BUGGY—For sale; rubber-tired; harness. 2511 Prairie av.

STORM BUGGY—For sale, must sell; good condition. 4031 Penrose.

STORM BUGGY—For sale; runabout, two wagons; odd wheels. 5626 Maffitt.

STORM BUGGIES—10 to pick from; all in fine condition; some like new; $25 up; harness to match. 119 S. 14th st.

SURREYS—$8 up; steel and rubber; wide and narrow track; some cost new $350; for $85; fine condition; rubber trimmed; $95; shown on wear harness. 119 S. 14th.

TEAMS—For sale, small, sound, suitable for fast delivery, cheap. 3661 Finney.

TEAM—For sale, good, big, chunky work team, weighs 2700 pounds, $175. 4142 Page.

TEAM—For sale; must sell; for heavy hauling and mare; will sell separate. furniture, chickens, piano. 8312 Bell.

WAGON—For sale, 1-horse coal wagon, or 2-horse coal wagon. 2205 Rutger.

WAGONS—For sale; ice or coal; top, open; 1 or 2 hor

HOW ABOUT A HOME OF YOUR OWN?

St. Louis and Suburbs Badly Need More Buildings in Which to Live. Send for Your Architect!

Is Your Opportunity Here? — More "Wants" in Proportion to Population in Its Field Than Any Other Metropolitan Newspaper — 1,500,000 Readers!

INDEX TO SECTION A

See Sec. B for Houses, Homes, Real Estate and Farm Lands

Classification.	Page.	Classification.	Page.	Classification.	Page.
Agents' Rent Lists	1	Bus. Prop. (For Rent)	2	Ferguson Property	3
Apartm'ts (For Rent)	4	Bus. Prop. (For Sale)	8	Financial	10
Apartm'ts (For Sale)	5	Bus. Prop. F.R. (Sub.)	2	Flats for Rent	1
Bullers' Column	2	Business Prop. Wtd.	2	Flats Wanted	2
Building Material	2	East Side Property	3	Flats, Etc.—For Col.	2
Bung., Cottgs. (Rent)	2	Exchange (Real Es.)	3	Flats for Rent (Furn.)	2
Bung., Cottgs. (Sale)	5	Farms, Farm Land	9	Flats for Sale	6
Business Chances	23	Farms for Rent	9	For Lease	2
Business (F. S., Wtd.)	23	Farms Wanted	9	For Sale (Realty)	5

PROMPTLY REPORT FAILURE TO RECEIVE ANSWERS.

ST. LOUIS POST-DISPATCH

Houses, Homes, Real Estate and Farm Lands

Our Motto: PRODUCTIVE PUBLICITY PROGRESS, PROFITS

PART FIVE ST. LOUIS, SUNDAY MORNING, SEPTEMBER 14, 1919. PAGES 1—10B

INDEX TO SECTION A

See Sec. B for Houses, Homes, Real Estate and Farm Lands

Classification.	Page.	Classification.	Page.	Classification.	Page.
For Sale (Business)	Pt. 6, 24	Maplewood Property	4	Residences for Sale	7
Garages, Stables	2	Personal Prop. Loan	10	Roofing	2
Houses for Rent	2	Money Wanted	10	Stocks and Bonds	10
Houses Wanted	2	Real Estate—City	3	Suburban Pro. (F. S.)	4
Houses (Furn.) Wtd.	2	Real Estate—Country	9	Suburban Prop. (F. R.)	2
Houses for Sale	7	Real Estate (Col'd)	8	Suburban Prop. Wtd.	9
Houses, Etc. (Col'd)	2	Real Es. (Other Cities)	9	University City Prop.	4
Kirkwood Property	4	Real Estate Loans	10	Webster Property	4
Loans	10	Residences for Rent	2	Wellston Property	4

A THREE TIME AD COSTS LESS, PRODUCES MORE.

CITY AND COUNTY REALTY ON SPECIAL SALES THIS WEEK

Properties Held to Have Decided Speculative Advantages to Be Offered by Hemmelmann-Spackler.

By Berry Moore.

The Hemmelmann-Spackler Real Estate Co. will conduct two special commissioner's sales this week, each of more than ordinary importance. Both are exciting wide attention, as the property in each instance is of a type involving decided speculative advantages, especially in view of the upward trend of prices of real estate in St. Louis as the result of house shortage, to say nothing of the fact that the offerings are to be knocked down to the highest bidder without limit or reserve.

The first sale will take place tomorrow at the St. Louis County Court House, Clayton. It will comprise 30.63 acres on the east side of the Bellefontaine road, half a mile north of the city limits, and 82 lots in Prospect Hill, just east of the aforementioned land, a plat of which is shown in a circular describing the property issued by the Hemmelmann-Spackler Real Estate Co.

The other sale will take place at noon Tuesday, at the east front of the St. Louis Court House. It will embrace 12 pieces of improved property, consisting of single and double flats, all of which are on a high revenue plane. Eight or nine of these holdings are in the 3200 and 3300 blocks of North Eleventh street. The list also includes the southwest corner of Broadway and Buchanan street, the northwest corner of Eleventh and Buchanan streets, and the southwest corner of Eleventh and Angelrodt streets, these being buildings comprising stores and flats.

An advertisement with complete description of the property may be found elsewhere in this section of day's Post-Dispatch. Theo. Hemmelmann will act as special commissioner in each instance.

West Maryland Place Sales.

Sales of lots in West Maryland place, an extension of Maryland terrace in University City, which was opened to buyers last week by the Davis Realty Development Co., foreshadow the rapid absorption of that addition. A score of purchases have been made that plan by persons who contemplate building homes in the early future, according to Everett Davis, president of the company.

West Maryland place is only a block west of Pennsylvania avenue and the Washington University grounds, which form the east boundary of Maryland terrace, which is being improved with homes of the highest type. The addition has been subdivision into liberal sized lots, with depths varying from 192 to 220 feet and with deep building lines.

The prices at which the lots are being sold range from $72.50 a foot up, while the houses planned for them will cost on a scale ranging perhaps from $15,000 to $25,000, and in some instances higher, it was stated. Accordingly they will be of a character that will tend to enhance appreciably the value of the ground.

The surface improvements of this tract are of the finest and most complete. Not less than 3000 shade trees of different varieties embellish the addition.

The Davis Realty Development Co. is also holding a sale of lots in Vinita Park and in Vinita Terrace, subdivisions which are breaking all records on the Creve Coeur line. Lots in these additions, divided only by the Creve Coeur line, are available at $15 a foot and up, including street improvements.

Other West End Additions.

Records are also being broken in Ames place, which forms a continuation of Parkview end, which is being marketed by the Mississippi Valley Trust Co. Homes have been erected in that addition, which have given new value to the ground, yet the prices of lots have not been increased materially. The George F. Bergfeld Real Estate Co. and J. I. Epstein are offering very handsome homes in course of construction or completed in that addition, which has many advantages as to location.

New records are also being set at other additions in the West End, this being especially true as to Hillcrest, where A. R. Schollmeyer, a former president of the St. Louis Real Estate Exchange, and R. J. Dalton are holding a special sale of lots that is attracting many persons with home-building plans.

Impetus was given to the Hillcrest sale during the week when it became known that Chauncey P. Heath, one of the best-known and most aggressive real estate agents in the city, had purchased a lot on Kenmuir road between Skinker road and DeMun avenue, as a site for a handsome home, which will be constructed in the near future, it is understood.

Hillcrest extends west from Skinker road and Forest Park, and comprises a plateau from which a fine prospect of the city and suburbs may be had. This tract was laid out by Schollmeyer in connection with the Title Guaranty Trust Co., which acted as fiscal agent in this instance several years ago, since which time the addition has been transformed by the erection of beautiful homes.

Novel Apartment Nearing Completion and Properties Recently Sold



CONSTRUCTION of the eight-story fireproof Branscome Hotel kitchen apartment building on the south side of Pershing avenue, will be completed Oct. 1.

According to Chase Ulman, its owner, the structure will vie with the handsomest of its type west of New York.

It will comprise 100 rooms of one and two room efficiency, and 100 rooms and bath as a hotel portion.

Most of the furniture and electric fixtures have been especially designed. The building is being constructed under the supervision of Preston J. Bradshaw, who drew the plans for it, in collaboration with Ulman.

Great care has been exercised in giving all the rooms, including baths and kitchenettes, windows to the exterior, although these rooms will also be ventilated by a tremendous exhaust system situated in the roof, with metal conduits running to each apartment. This assures a rapid exchange of air continuously through the building.

Both the hotel and the kitchenette sections will be equipped with concealed beds, which will practically double the efficiency of this building.

All apartments and rooms will be equipped with telephones. The building will be furnished after designs submitted by one of the largest Eastern decorating concerns, assuring the St. Louis public of something entirely different in refinement and elegance in furnishing.

The lower floor is to be given over to spacious lobbies, dining room and various other smaller entertainment and meeting rooms. A smoking room will be provided, giving the men tenants an opportunity to enjoy the same fraternal spirit as will be found in the best clubs.

The cost of the structure is estimated at $800,000. It will be under the management of Ed L. Bakewell.

Sales of apartments and homes continue to be the salient feature of the realty movement, which embrace all types of buildings of this character.

Albert T. Terry & Co. have effected the sale of 53 Kingsbury place for Mrs. Mary Walker to Erastus Wells. The house is colonial in design, with side entrance and large living room across the front. It has 11 rooms and is equipped with a hot-water heating plant. The lot is 50x175 feet.

J. I. Epstein announces the sale of a six-family apartment building at 5092 Wells avenue. It is the second of the two apartments on that corner which have been sold by him during the last 30 days. Each apartment has four rooms. The building is surrounded by spacious lawns. All the apartments are under lease at the yearly rental of $2970.

The purchaser was a client of Epstein, whose name has not been disclosed. The seller was Mrs. Marie M. Kress.

John S. Blake & Bro. Realty Co. reports the sale of a two-family apartment building at 6105-07 Waterman avenue to Samuel Pollock. The building occupies a lot 40x135 feet. It has a large brick and tile front porch and comprises five and six room apartments, each with reception hall. The seller was Lewis T. Waller.

C. OF C. ANNOUNCES LEASING OF NEW HOME

The home of the St. Louis Chamber of Commerce after Jan. 1, will be in the eight-story building at Broadway and Locust streets, formerly the Mermod and Jaccard Building, but to be known as the Chamber of Commerce Building. This announcement was made yesterday afternoon by President Jackson Johnson, following the signing of the 15-year lease for the sixth, seventh and eighth floors. The structure is in process of extensive remodeling. It is understood that the First National Bank will occupy the space vacated by the chamber. The removal of the Chamber of Commerce was forecast by the Post-Dispatch last Sunday.

It was stated that $30,000 will be spent on remodeling the three floors. The roof of the building will be raised so as to provide a spacious convention hall on the eighth floor, with a seating capacity of 800, with three small rooms for committee uses.

Lucas Avenue Space Leased.

The Weisels-Gerhart Real Estate Co. reports having leased the first floor of the six-story building at 717-19 Lucas avenue, for the Metropolitan Life Insurance Co., to the Industrial Supply and Equipment Co. now at Fourth street and Lucas avenue. The Chauncey Heath Real Estate Co. represented the lessee.

B. & L. Association Matures Series.

The Mound City Building and Loan Association, of which E. A. Kamp is secretary, has matured its twenty-seventh series, reaching a value of $240,38. This association has had a flourishing business since 1883, and in its new series has sold $23,880 of stock.

E. A. Wright to Address Club.

The Junior Advertising Club, at its meeting Tuesday at 6 p. m., at Hotel Statler, will hear E. A. Wright, advertising manager of the Bemis Bros. Bag Company, speak on "Direct Mail Advertising in Sales Promotion Work." J. V. Corrigan is president of the club.

GIBSON REALTY CO.

The John W. Gibson Realty Co. reports sales as follows:

Country home of Mrs. Mary Blank, containing about 40 acres on the Telegraph rd., just south of Jefferson Barracks to Charles Smith.

1326 Temple place, single flat, for a client to Brian P. Burnes.

NEW BOND MANAGER FOR MERCANTILE TRUST

Sidney Maestre, a man of wide experience in financial circles, has been appointed manager of the bond department of the Mercantile Trust Co.

Mastre comes to St. Louis from Kansas City where, for seven years, he was vice president of Stern Bros., investment bankers, and his experience in the security field has been comprehensive and diversified. He began his career in financial circles with the Mercantile Trust Co. in 1913, shortly after his graduation from the State University. He remained with the Mercantile until 1917.

The bond department of the Mercantile Trust Co. is one of the largest of any bond or trust company in the United States.

W. J. BARTLING.

W. J. Bartling reports sales as follows:

To William G. Neukum and wife, 3709 Chippewa street, four-room house. Charles L. Weber represented William L. Brockmeyer.

To Adolph Zeibig and wife, residence at 6843 Dadler place, lot 40x207 feet. Edgar Sloss and Ernst Neumeister.

To Albert Aubert avenue, single flat, to Elizabeth Smith. Edward Goede represented the seller.

5315 Shenandoah avenue; 11-room residence; lot 50x125 feet, to Richard A. Pohlmann and wife.

6141 Delmar boulevard avenue, single flat, lot 30x125 feet, for Elizabeth Smith. R. J. Broaders represented Mr. Gorman.

For Elise Joos and Ernst Neumeister to Paul Hermann and wife, 3509-13 Gravois avenue, lot 63x125 feet.

5478-80 Pestalozzi street; single flat; lot 37½x125 feet, for Otto A. Barth and wife to William Modra, who was represented by P. J. Maddox.

J. I. EPSTEIN.

J. I. Epstein reports these sales.

7206 Pershing avenue to Marie E. Villard, for the Reliance Construction Co. Mrs. Villard contracted to purchase this house before it was under construction.

4314 Lindell boulevard, 10-room house; on a 50-foot lot, for Mrs. Emma Eyssell, to Mrs. Jessie McCrae Cook.

5709 Cates avenue, nine-room residence, to Abraham Sommer, for Robert A. Gerstell.

Six-family apartment building at 5578 Pershing avenue, each apartment having 5 rooms and all under lease for yearly rental of about $700. Sold for George Georges, to William Hiff.

In conjunction with the Mississippi Valley Trust Co., five 50-foot lots on the north side of Pershing avenue, just east and just west of Trinity avenue, to the E. L. Wagner Construction Co.

FRANCISCUS & KUNZ.

2111 Prather avenue, a brick cottage, for Miss Lillie Johann of Chicago, to Alexander and Rose Pellont.

4934 Spalding avenue, a residence, for Mrs. Ella E. Thomason to Ida I. McCarthy.

4025-29A and 4030-30A Shaw avenue, single flats, for Mrs. Wm. Vernon of London, England, to Celeste W. Hopkins.

2103 Prather avenue, a frame house, for X. P. Willey to Roseria de Angelies.

1814 North Grand avenue, a store and flat, for the Lindell Fair Grounds Realty & Inv. Co., to G. D. Sewing.

5827 Garfield avenue, a bungalow, for Miss Josephine Smith to J. W. Bower Jr.

1416 Semple place, a single flat, for Mrs. Henrietta F. Raffery to Benjamin Mushlin.

3211-31A St. Louis avenue, single flat, for Mrs. Emma Helenbrock to James F. Cairns.

669 Marshall avenue, Webster Groves, a frame bungalow, for T. P. Rutledge and wife to Emil H. Dieckmann.

CHARLES L. WEBER.

Charles L. Weber reports the following sales:

3432 Chippewa street, single flat, for Mary A. and Minnie J. Schuster to William H. Otto, represented by Yeckle-Fred-Carricks agency.

5561 Greer avenue, cottage, for Theresa Tiepelmann and husband to Magdalena P. Snadell.

3700 Chippewa street, cottage, for Mathilda Brockmeyer and husband to William G. Neukum and wife, represented by William J. Bartling agency.

7410 Dowler avenue, Pine Lawn, cottage, for Bessie Lee Rashoee and husband to James K. Stewart and wife.

735 Clark avenue, Webster Groves, seven-room home, for Harry L. Knighton and wife to Thomas G. Woolsey and wife.

Unimproved lot on east side of Gravois avenue, north of Neosho street, for Edward Hashfinger to the Guarford Realty and Investment Co.

HEATH R. E. CO.

The Chauncey P. Heath Real Estate reports these sales:

12226 Clara avenue, 7-room residence, for the Guarford R. & Inv. Co. to L. B. Higbee.

1732 Simpson place, nine-room residence, lot 125 feet front for Herman Waldman to S. A. David.

3257 California avenue, six room house, lot 25x125, for Mr. and Mrs. E. L. Ohnsorg of Alton, Ill. to Mr. and Mrs John Roth.

3208 Portis avenue, 5-room brick cottage, lot 35x152 feet, for Mrs. Ada Terry to the Misses Padberg.

5929 Horton place, seven-room residence, lot 33 1-3x135, for Mr. and Mrs. Jas. S. Yule to Mr. and Mrs. Edw Feeney.

3739 Texas avenue; single flat, lot 25x130 feet, for Mrs Josephine Ruppel to Mr. and Mrs. Schell.

4134 Greenlea place, 5-room cottage, lot 25x140 feet, for Mr. and Mrs. Arthur H. Conklin to Mr. and Mrs. David M. Lewis, for $2500.

5021 Minerva avenue, nine-room residence, for Richard P. Slattery to Mr. and Mrs. Wm. C. McNutt.

1216-24 St. Ange street, ten flats, to Miss Florence D. Pierson of Little Rock, Ark. The Kotsrean-Althen Real Estate Co. represented the seller.

TWO MORE KENWOOD SPRINGS HOMES SOLD BEFORE COMPLETED

The Bottorff Realty Co. reports having sold two more of the new type efficiency bungalows, designed by A. A. Fischer, architect, and under construction in Kenwood Springs, the Herman C. G. Hoytics subdivision. These bungalows are, as a rule, being sold before their completion on practically a rental basis.

The houses contain many of the California features, four rooms with six-room efficiency and five rooms with seven-room efficiency, combination china case and refrigerator, combination sun room and sleeping porch, combination couch and disappearing beds and some new and original built-in features designed to give real home comfort and yet keep the house moderate in size. The lots are each 50x150, with all improvements made.

Kenwood Springs is in easy reach of the new and great industrial district along the Belt line and Natural Bridge road between Union and Goodfellow avenues, and is the principal residence section for that district. The Bottorff company has recently sold 50 lots and 12 homes in this subdivision.

APARTMENTS

St. Louis' Most Modern and Imposing Apartment Building

Located in the heart of the city, constructed after the latest methods of fireproof construction.

THE NEW

ARGONNE APARTMENTS

3664 WASHINGTON AV.

Will be ready for occupancy Nov. 1. An agent will be on the building today to show apartments and make leases.

This building contains 72 apartments in suites of three, four and five room efficiency apartments, with complete hotel service and the latest ideas of present-day conveniences, incorporating the following features:

Magnificent Lobby	Concealed Closet Beds
Ladies' Reception Room	Stationary Vacuum System
Gentlemen's Smoking Room	Portable Kitchen Cabinets
Passenger Elevator	Special Refrigerators
Service Elevator	Gas Ranges with Broilers
Chute Mail Chute	Children's Play Room
Telephone Service	Shower Baths in each Apartment

Service closets from corridors so arranged that tradesmen never enter apartment to supply tenant with deliveries.

ROSENBAUM-HAUSCHULTE R. E. CO., Agents.
2407 N. BROADWAY.

AGENTS' RENT LISTS

JAMES H. MAGUIRE
Real Estate
810 Chestnut St.

DWELLINGS.

2715 Washington, 9 rooms, bath	$50 00
1602 Olive, 10 rooms; will repair	45 00
507 S. Broadway, 10 rooms, hall	40 00
1121 S. Tenth, 10 rooms, bath	30 00
5302 Washington, 6 rooms, bath	29 00
519 N. Leonard, 6 rooms, bath	27 50
513 S. Broadway, 8 rooms, bath	25 00
314 Clark, 10 rooms	25 00
5101 Berthold, 5 rooms	16 00
2314 N. Sixth st., 6 rooms	15 00

APARTMENTS AND FLATS.

4125A Enright, 7 rooms, with heat	45 00
2531 Olive, 24 and 34 floors, 8 rooms	35 00
1916 Hickory, upper floor, 7 rooms	25 00
1312 St. Ange, 2d and 3d floors, 7 rooms, bath; good order	15 00

ROOMS.

319-21 S. Second, 12 rooms, upper floors, separate or together	50 00
606 Market, upper floors, 12 rooms	50 00
2225 Cass, corner, 11 rooms, over store	50 00
516 Walnut, upper floors, 8 rooms	20 00
2417 O'Fallon, 2d floor, 4 rooms	10 00
2604 Cass, 2d floor, 3 rooms	10 00
3022 Hickory, 1st floor, 3 rooms	10 00
925 N. Fourteenth, 2d floor, 3 rooms	10 00
2304 Hickory, 2d floor, 3 rooms	10 00
408 S. Third, 1st floor, 3 rooms	9 00
412 S. Third, 2d floor, 3 rooms	8 00
610 S. Third, 1st floor, 3 rooms	8 00
928 S. Fourteenth, 1st floor, 2 rooms	8 00
3248 Shaw, 2d floor, 3 rooms	6 00
4109 S. Fourteenth, 2 rooms, basement	4 00
925 N. Fourteenth, 1 room, 3d floor	4 00

COLORED.

3031 Adams, 2d floor, 3 rooms	12 00
1435 Morgan, 2d fl., 3 rooms, water	10 00
966 West Jefferson, 1st floor, 2 rooms	9 00
2725 Papin, 2 rooms; rent in repairs	8 00
19-21 S. Seventh, 2d fl., rear, 2 rms.	8 00

STORES, FLOORS AND BUILDINGS.

1718 Olive, 2 floors and basement; about 950 sq. ft.; will lease	
319-21 S. Second, cor. Spruce, 3 stores, also 1st floor; would separate	50 00
1545-47 N. Broadway, 6 rooms	50 00
2725 Cass, cor. Jefferson	50 00
1720 Olive, 4 floors, about 7500 sq. ft.	
2020 Olive, ground floor	50 00
2256-58 Shaw, corner	40 00
521 N. Leonard, 4 rooms	25 00
808 N. First, 4 floors, 12,000 sq. ft.	
3531 Olive, ground floor	
2280-82 S. Jefferson, formerly shoe store	25 00
4139 Olive, ground floor, 2 if desired	25 00
22-24 S. Sixth, corner; well lighted	
1216-24 St. Ange, 10 rooms	20 00
619 Spruce, with 6 rooms	20 00
10 S. Commercial, to wharf, 3 floors; about 1400 square feet	
922 Walnut, ground floor	18 00
1124 S. Compton, cheap	16 00
2004-10 S. Second, cheap	15 00
523 N. Leonard, small	15 00
630 S. Seventh, ground floor	15 00
5240 Shaw, with 2 rooms	12 00
409 S. Broadway, formerly photograph	10 00
1420 N. Jefferson	10 00
801 S. Third, and 1 room	10 00

WAREHOUSES.

2308-12 Randolph; covers entire lot; about 50x220; 3 fronts	
1600 Chouteau, large 2-story stable	15 00

JAMES H. MAGUIRE REAL ESTATE.
810 Chestnut st.

AGENTS' RENT LISTS

Barngrove & Specht
112 N. SEVENTH ST.
Main 2185. Central 1664.

DWELLINGS.

3427 Morgan, 10 rms., bs., new fur.	35 00
520 West End pl., 10 rooms, bath	35 00
516 West End pl., 10 rms., bath	30 00
2004 Lafayette av., 7 rooms, bath	25 00

FLATS.

2815 Howard, 3 rooms, bath	15 00
507 N. Theresa, 11 rooms, bath	25 00
2721 Chouteau, 3 rooms, bath	15 00
3586A Wells, 3 rooms	12 00

FOR COLORED.

1813A Lucas, 3 rooms, bath	15 00
1516 Ohio, 2 rooms	12 00

STORES, ETC.

1139 N. Eighth, 2 rooms	20 00
1850-52 Goodfellow, large store	50 00
1957 N. Broadway, corner store	40 00
2229 Gravois, store and rooms	14 00
1557 N. 12th, store, water and light	15 00

James M. Carpenter & Co.
310 Wainwright Bldg

FLATS.

2110 Olive, 5 rs., bath, 3d floor	$18 00
3919 N. Ninth, 3 rs., 2d floor, rear	7 00

STORES, ETC.

2615 Olive, store	30 00
2125 N. Broadway, store	20 00
1520 Franklin, store	18 00
1830 Park, store	15 00
815 Morgan, store	15 00

BOECK REALTY CO.
813 Chestnut st., second floor.

STORES, ETC.

3002 Olive; steam-heated store	$30 00
619 Franklin; store with furnace	20 00
724 Morgan, store	20 00
1001 Franklin, factory bldg.; elevator	50 00
800 Wash, corner; double store	50 00

APARTMENTS

Solid agate, 15c line, minimum 30c. Discount 10 per line on three or more insertions.

SOUTH

LAFAYETTE, 3679—Corner; first floor, 5 rooms and sun parlor; $37.50; 1650 S. 32th st., 2 and 3 rooms and sun parlors; $27.50 and $32.50; light apartments, janitor, heat, hot water.

Apply to JOHN A. WATKINS.

POETIS, HIS ARSENAL—First floor west; 5 good rooms, nice porch; fine location, opposite Tower Grove Park; $32.50—vacant 15th.

GREON E. & R. G. SCOTT, 800 Chestnut st.

WEST

APARTMENTS—Modern 3-room efficiency, furnished or unfurnished. Lindell Apartments, 5331 Lindell.

BROWNING, 5536 PERSHING—3-room efficiency apartment, consisting of living room, dining room, kitchenette, dressing closet and bathroom; with hotel service; $60.

GREON E. & R. G. SCOTT, 800 Chestnut st.

DORRIS, 3227 DODIE—First floor south; 5 rooms, all light, with good-sized reception hall; southern exposure; all finished in quarter-sawed oak; Oct. 1; $37.50. Maryland ave. open.

GREON E. & R. G. SCOTT, 800 Chestnut st.

ENRIGHT, 6258—Very desirable apartment; 6 rooms, sun parlor, sleeping porch. Call Sunday morning only; first floor.

GREON E. & R. G. SCOTT, 800 Chestnut st.

KINGSBURY, 3755—Unexpired lease; 4 rooms and sun parlor; third floor west.

VERNON, 5300—6 nice rooms, second floor; corner apartment; good heat and janitor service; $50; vacant Oct. 1; open.

GREON E. & R. G. SCOTT, 800 Chestnut st.

WASHINGTON HALL, 535 CLARA—Third floor east; 7 rooms and bath, all put in fine order; vacant Oct. 1; $70.

GREON E. & R. G. SCOTT, 800 Chestnut st.

WESTGATE, 710 North Parkview, third flat apartment, 5 rooms and sun parlor, modern; $75.

CENTER REALTY CO., 1218 Goodfellow.
Delmar 2300. Cabany 3557W.

UNIVERSITY APARTMENT
5763 WASHINGTON.

Three rooms; hot-water efficiency (2 concealed beds); completely furnished; tubs and shower bath, fuel gas and electric lights. Apply attendant on premises.

ROSENBAUM-HAUSCHULTE R. E. CO.
2407 N. Broadway
Main 880. Central 880.

7-ROOM APARTMENT
6130A MAPLE AV.

Steam heat; hot and cold water, hardwood floors, tile bath, modern fixtures, etc. This apartment is in perfect condition. Decorations to suit tenant. Open for inspection.

CLAUDE E. VROOMAN, 108 N. 8th st.
Main 880. Central 880.

AGENTS' RENT LISTS

RENT LIST
Mississippi Valley Trust Co.
FOURTH and PINE

DWELLINGS

2939 Locust, 11 rooms, bath; furnace	
4959 Pershing, 10 rooms, 4 baths; hot-water heat, furnished	$100 00
5902 Washington, 6 rooms, bath	29 00
5120 Washington, 10 rooms, bath, steam heat	45 00
3132 Washington, 12 rooms, 2 baths, furnace	42 50
2858 W. Pine, 10 rooms, bath; furnace	40 00
1305 Washington, 13 rooms, bath	40 00
2948 Washington, 8 rooms, bath; furnace	40 00
2820 Locust, 11 rooms, bath; furnace	35 00
2966 Finney, 8 rooms, bath; furnace	35 00
650 S. Broadway, 14 rooms	35 00
634 S. Broadway, 14 rooms	35 00
4506 N. Eleventh, 9 rooms, bath	30 00
2778 Olive, 10 rooms, bath	30 00
2817 Olive, 8 rooms, bath	25 00
2837 N. Fourteenth, 6 rooms	20 00
723 S. Fourth, 12 rooms	25 00
908 Morgan, 6 rooms	15 00
1417 Chambers, 7 rooms	12 00

APARTMENTS.

960 Beach, 4 rooms, 3d floor	17 50

FLATS

1307A Washington, 9 rooms, bath	25 00
876A Hodiamont, 8 rooms	25 00
6701 Scanlon, 4 rooms, bath	15 00

ROOMS

910 N. Fourteenth, 3 rooms	16 00
1903A S. Second, 5 rooms	15 00
1452 O'Fallon, 3 rooms	12 00
5625 Manchester, 7 rooms	14 00
2920 St. Ferdinand, 3 rooms	10 00
1429 Chouteau, 3 rooms	10 00
2004A S. Third, 3 rooms	10 00
1857A N. Market, 3 rooms	10 50
1041 S. Fourth, 3 rooms	9 00
2706A Morgan, 3 rooms	9 00
1505 N. Eleventh, 3 rooms	9 00
2830 Lyons, 3 rooms	8 00
2613 Blair, 3 rooms	8 00
3218 S. Compton, 3 rooms	8 00
5009 S. Broadway, 3 rooms	8 00
1414 St. Ange, 3 rooms	8 00
1435 N. Eleventh, 3 rooms	7 00
713A S. Fourth, 3 rooms	7 00
1410A St. Ange, 3 rooms; formerly shoe shop	7 00
3047 Ohio, 4 rooms	7 00
949 St. George, 3 rooms	7 00
1210A S. Broadway, 3 rooms	7 00
2721 Blair, 3 rooms	7 00
106 S. Fourth, 1 room	6 00
706A Walnut, 3 rooms	6 00
5622A Manchester, 2 rooms	6 00
29 Compton, basement rooms	6 00
7138 S. Fourth, 3 rooms	6 00
801B Hickory, 3 rooms	6 00

AGENTS' RENT LISTS

ROOMS

5621 Manchester, 2 rooms	6 00
1129A S. Franklin, 2 rooms	6 00
1628 Manchester, 2 rooms	5 00
5001 S. Road, 2 rooms	5 00
5625A Manchester, 4 rooms	5 00
1855A Morgan, 2 rooms	5 00
210 Marion, 2 rooms	5 00
5621 Main hatway, 2 rooms	4 00
3315 Franklin, 2 rooms	4 00

FOR COLORED

2211A St. Charles, 4 rooms	8 50
2625 Walnut, 3 rooms	8 00

OFFICES

Rialto Building, desirable offices, single or en suite.

STORES, ETC.

320 S. Fourth, 21x70	
615 N. Eighth, 2d floor, 28x60	70 00
109 S. Eighth, first and second floors	
1165 N. 13th, 2 rooms	8 00
1912 Pine, fifth floor; 2000 square feet or less	
19 N. Broadway, store, 15x70	
2057-59 Walnut, building, 60x65	195 00
204-06 N. Main, building, 50x100	100 00
402 N. Main, building	75 00
1317-19 Pine, 2d floor, 44x100	45 00
601 N. Second, and 10 rooms above	65 00
206 S. Second, building	60 00
109 N. 8th, 5d floor, 18x114	50 00
401 S. Main, 3 floors, 20x50	50 00
2041 Randolph, 6 rooms	40 00
11 Market, building, 3 floors, 20x70	40 00
6780 Delmar, store, 25x55	40 00
1319 Pine, 4th floor, 24x80	40 00
5685 Page, store, 13x45	35 00
5621 Main hatway, 2 rooms	4 00
3315 Franklin, 2 rooms	4 00

FOR COLORED

2211A St. Charles, 4 rooms	8 50
2625 Walnut, 3 rooms	8 00

OFFICES

Rialto Building, desirable offices, single or en suite.

STORES, ETC.

320 S. Fourth, 21x70	
615 N. Eighth, 2d floor, 28x60	70 00
109 N. Eighth, first and second floors	
1165 N. 13th, 2 rooms	8 00
1912 Pine, fifth floor; 2000 square feet or less	
19 N. Broadway, store, 15x70	
2057-59 Walnut, building, 60x65	195 00
204-06 N. Main, building, 50x100	100 00
402 N. Main, building	75 00
1317-19 Pine, 2d floor, 44x100	45 00
601 N. Second, and 10 rooms above	65 00
206 S. Second, building	60 00
109 N. 8th, 5d floor, 18x114	50 00
401 S. Main, 3 floors, 20x50	50 00
2041 Randolph, 6 rooms	40 00
11 Market, building, 3 floors, 20x70	40 00
6780 Delmar, store, 25x55	40 00
1319 Pine, 4th floor, 24x80	40 00
5685 Page, store, 13x45	35 00
5621 Main hatway, 2 rooms	4 00
3315 Franklin, 2 rooms	4 00
1322 Olive, building, 3 floors, 15x72	35 00
1907 Market, store, 13x54	25 00
126 S. Broadway, store and 8 rooms above	25 00
878 Hodiamont, store, 25x35 and 2 rear rooms	25 00
10 N. Jefferson, store, 2 floors, 13x65	25 00
11 N. Leper, first and second floors	20 00
6001 Walnut, store, 30x55	20 00
603 S. Broadway, 9x32	15 00
200 S. Second, store, 15x45 and 1 room	15 00
507 Clark, store, 15x50	15 00
2256 S. Broadway, store, 15x32 and 1 room	15 00
2767 Hall, store, 20x45	15 00
208 Elm, store, 20x30 and one room	14 00
2701 Chouteau, store, 15x40	14 00
208 S. Second, store, 5 rooms	12 50
2826 Jefferson, store, 15x60	12 00
5622A Manchester, 2 rooms	6 00
29 Compton, basement rooms	6 00
7138 S. Fourth, 3 rooms	6 00
801B Hickory, 3 rooms	6 00

HOTEL

316-20 N. Fourth, 52 rooms 125 00

Hemmelmann-Spackler
REAL ESTATE CO.
SEVENTH & CHESTNUT STREETS, N. W. COR.
CENTRAL 872 MAIN 1221

DWELLINGS.

3709 Westminster pl., 12 rooms, all modern conveniences	

APARTMENTS.

3612 Connecticut, 5 rooms, 3d floor	37 50
3606 Connecticut, 6 rooms, 3d floor	45 00

ROOMS.

2342A S. Second, 4 rooms	12 00
2346A North Market, 4 rooms, gas	11 00
2409 N. 23d, 3 rooms, bath	10 00
2411A N. 23d, 3 rooms	10 00
2753-55 S. Ninth, 3 rooms	9 00
1404A S. Compton, 3 rooms	9 00
1320-24 S. 8th

WEST

MARYLAND, 4464—9 rooms, modern; one year. Call Olive 5555. Edward L. Bakewell, 118 N. 7th st.

MARYLAND, 4366-4368—20 rooms, electric light; good condition. Phone Forest 6425. (c1)

VANDEVENTER Pl., 60—There is no place in the city where you can secure the pleasant surroundings at the low rental; will remodel and put in first-class order. E. Churchill Whittemore Company, 118-120 N. 4th st. (c92)

RESIDENCE—Will rent my 7-room brick, attic, modern, hot-water heat, electric light, garage, for private home; vacant in few days. Box E-100, Post-Dispatch.

RESIDENCE—For lease, with purchase privilege; beautiful 8-room residence, corner Beulah and Hiawath avenue. Nicely located; large porches, garage; hot-water heat and all conveniences; lot 100x180; rent $75 per month. See it today. Market car to end of City Limits car to Mitchell av. House 2 blocks west. P. Byrne, owner, room 373 Boatmen's Bank Bldg.

SUBURBAN R. E., 4810 (rear 927 Walnut)—6 rooms and bath; electric lights, large separate yard; key at corner grocery; rent $25.

OREON E. & R. G. SCOTT, 800 Chestnut st.

WASHINGTON BL., 3631—Seven rooms, 2 baths in beautiful home. Call Sunday.

WINDSOR PL., 3818—9-room residence; all modern.

FOR LEASE.

$15,000 10-room residence, Webster Park; hardwood floors; classy home; lot 153x350; triple garage; terms $125 a month; title after three years' tenancy.

KOSTREAN-ALTHEN, 722 Chestnut st.

NORTH

COTTAGE—For sale, 2806 N. Union, 5 rooms, bath, etc.; $500 down and $25 per month. C. R. MILLENBERGER, 14 N. 8th st.

COTTAGE—3 rooms; to small family; within walking distance of shoe factory district; $14 per month. Apply at cottage, 2921 Hall.

HEBERT, 2565—Rear 4 rooms; water and gas; rent $11. Delmar 3320L. (c)

MADISON, 1906—For rent or sale; 4 large rooms, water and gas; large yard; auto shed; $15; or sell for $1200; keys 1907.

ORIOLE, 5517—Bungalow, 8 rooms, hardwood floors and everything up-to-date; two garages. Delfax 710.

ROOMING HOUSE—Money maker; 14 well furnished rooms; ideal location; west of 4100 Olive; $1800 one-third cash; balance terms; owner leaving city. For details address Box R-334, P.-D.

ROOSEVELT Pl., 5708—7-room dwelling, suitable for 2 small families; rent $9.00 and $11.00.

SEMPLE, 2826—5 rooms and bath; electric lights; $25; adults only. Forest 2348R.

SEMPLE, 1959—Cottage, brick, 2 large rooms, bath, hot water, screens, electricity; $13; rear.

TAYLOR, 3100 N.—Lease or sale; modern 12-room residence; all conveniences; gas range, window shades, hot-water heat; lot 180x200; with shade trees; desirable location for doctor or sanitarium. Phone Central 2427.

FLATS FOR RENT

MISCELLANEOUS

FLAT—6 rooms; all conveniences; good location; give references. Box A-281, P.-D.

FLAT—Three rooms, newly decorated, small family, will vacate premises Sept. 16. Bellefontaine car passes. Lindell 2780.

CENTRAL

BRANTNER PL., 3127—3 rooms, water and gas; 2d floor; $8.

CHOUTEAU, 1829—Four rooms, 2nd floor, $19.50. (c)

CLEARY, 1433—2d floor; $6.50; 3 rooms, water, etc.

EIGHTH, 1512C N.—Two rooms, bath, toilet and electric; very desirable, $7. (c65)

EIGHTH, 1517C N. (three rooms, toilet, sink, electric fixtures; very desirable, $8.50. (c)

FIFTEENTH, 1436 N.—5 rooms, first floor, $14.00.

FLAT—5 rooms and bath; hot and cold water; 2d floor, 2nd and Cass. Rent $20.

FRANKLIN, N. W. Cor. 18th.—3 or 4 room flat; toilets and showers. See janitor on premises. (c8)

FRANKLIN, 2006—Neat, modern 3-room flat in newly reconstructed building; key in store at No. 2004. (c)

MARKET, 3425—Three rooms, $10. Inquire next door east. Phone Benton 5050W.

MARKET, 2013—6 rooms and bath; modern; $25. C. M. McDONALD & CO., 1311 Chestnut st.

MORGAN, 3206—8-room house, $35. Apply GAMBRILL & CO., 817 Chestnut.

NINTH, 915 S.—8-room flat, $25.00; 3 rooms, $7.00.

NINTH, 19 N.—Small store; modern front; rent reasonable. JOHN DOCKERY & SON, 1025 Chestnut.

O'FALLON, 1825—3 room, second floor, $10

O'FALLON, 1825—2 rooms, second floor, $6

PAGE, 1911—4 rooms, 1st floor. Call Sunday morning.

ROOMS—Four rooms and bath, electricity, gas, water, over drug store, $20. Jefferson and Chouteau.

SIXTH, 1222 N.—Five rooms, water, good porch large cellar, $12 month.

TWENTIETH, 1426½ N.—3 large rooms; separate porch; fine yard.

TWENTY-SECOND, 1016 N.—Two nice corner rooms, first floor; water, cars, good condition.

SOUTH

ALBION Pl., 2828—Four rooms, bath, large hall, electric lights; first floor.

BROADWAY, 4023 S.—Four rooms, water and gas.

BROADWAY, 4023 S.—Three rooms, water and gas, $10.

CLAYTON, 6222—4-room flat in bungalow overlooking Forest Park; separate yards and vestibule. Market car. (f)

COMPTON, 3939A S.—3 and 3 rooms; all conveniences; make offer.

COMPTON, 1420A S.—3 rooms, only $8.

G. B. S. 3 rooms, $8.

DE KALB, 2109—3 rooms, $8.

H. J. HUSCH 315 Intl. Life Bldg. (c2)

DILLON, 1312B—3 nice light rooms; papered; gas, bath, $7.50.

FLAT—Three rooms newly decorated, large yard. Inquire 3701 Murdach or 1117 Paul.

FLAT—For rent; 4-room flat; will furnish hot-water heat. Call 4222 S. 37th st. for information. Grand car to 4200 south, walk 2 blocks west.

FLAT—Join the walker's union; rent my upper 5-room flat; electric, gas, bath, etc.; near Tenth and Rutger; and save car fare; owner C. A. C., 60273 or P. O. Box 706.

FLAT—Six room, upper flat; near Lafayette Park; electric, furnace, nice yard, garage. Box R-381, Post-Dispatch.

HICKORY, 1326—Four-room flat, bath, alcove, pantry, rear porch, fixtures, open.

IVANHOE, 2738—Second-floor; 3 large rooms and above; bath and electric lights; newly decorated; large front porch; $20.

LAFAYETTE, 2762A—4 rooms, bath, electric light.

LASALLE, 2755A—Three large light rooms, sink; $11.

LESPERANCE, 218—3 large rooms, newly decorated; $8.

MANCUSO & KUNZ, 804 Chestnut st.

McNAIR, 2760A 13A—Three rooms each, $8.50; basement $3.50. Inquire 2713.

MENARD, 1420—3 light rooms; large yard, gas and water. Sidney 3651W. (c)

OSAGE, 2834A—Five rooms, bath, electric, vacant by 25th. Adults. Inquire down stairs.

ROOMS—Four rooms and kitchen, upstairs; northwest corner 1027 Russell and Menard

RUTGER, 909—Newly papered 3-room flat, with gas fixtures $10; open 9 to 1.

RATTINGER, 409 Fullerton Bld., 7th & Pine.

SALINA, 2823—Three rooms, third floor front, or first floor rear, $7.50.

SEVENTH, 1103 S.—Four rooms, 2d floor; $8; water, gas and electric.

SEVENTH, 109 S.—Four rooms, 2d floor; $8. JOHN MILLER R. E. CO., 105 N. 9th st.

SEVENTH, 3819A Rear, for rent, 2 nice rooms, water, gas, $7.50 month; owner, Riefling, 2358 S. Jefferson.

SHAW, 3068—5 large rooms, lower flat; hot-water heat; ideal location; rent $45; open, Sunday morning.

STAFFORD, 6801—Seven rooms, bath, gas, $20; open Sunday.

TENNYSON SQUARE, 2230—3-room flat and toilet; separate reception hall; couple.

VICTOR, 2220—Four neatly furnished rooms, gas, water; $5 week. Victor 999.

VICTOR, 2146—Four rooms third floor, electric light, gas, toilet. Owner 3067 Victor.

VIRGINIA, 2614—Five rooms, bath and furnace. Inquire 2360A Michigan.

WEST

ENRIGHT, 5036A—Elegant 7-room flat; A1 condition; open. Forest 4838.

EUCLID, 1201 N.—6 rooms, upper flat; hardwood floors; modern plumbing, garage; automatic heater; electric fixtures and sleeping porch. (c)

DELMAR BL., 5305—7 rooms, 2 baths; possession Oct. 15th. Edward L. Bakewell, 118 N. 7th st. Olive 5555.

ENRIGHT, 4126—5 rooms, sleeping porch; heat and janitor, $45.00.

FLAT—For rent; desirable; west of Union, south of Easton; couple, no children; vacant Sept. 20. Box E-43, P.-D. (c)

FLAT—Upper modern light six rooms, sleeping porch; garage; possession Oct. 15; half block from Forest Park; $55. Delmar 3001R.

HODIAMONT, 1926—Four rooms and bath, electric, etc.; all modern; $30.

FLATS FOR RENT—WEST

FLAT—For rent; 6 rooms; upstairs; electric light, bath, furnace, front and back porch; $35. Inquire No. 6 N. Euclid. Forest 7150.

FLATS—First floor, 6 rooms, $55; 2d floor, 7 rooms, $65; tile bath, hot-water heat furnished; garage, 1100 block N. King's Highway. Box A-304, Post-Dispatch. (c)

JULIAN, 5212—6 rooms; steam-heated, electricity, tile bath; nicely decorated; garage $35.00.

LACLEDE, 4542—Four rooms, steam heat, janitor service. Inquire Sunday.

McPHERSON, 4022A—Beautiful 7-room flat, bath, etc., $40.

MONTCLAIR PL., 1432A—Modern 4-room flat; possession Oct. 1. $25. GOTTLIEB REALTY CO., 2302 Wash. (c)

PAGE, 4057—Three rooms and bath; clean, with hall. 1st floor $21.50.

PAGE Bl., 4057—Four large, light rooms, with bath. 1st floor $21.50.

PAGE, 4226A—7 rooms; furnace; modern conveniences; double garage. Apply downstairs.

SUBURBAN, 6021—5 rooms, furnace, electric, gas; $25.

WASHINGTON, 2631—Seven rooms, two baths, in beautiful private home. Call Sunday.

WATERMAN, 5567—6 rooms and bath; possession Nov. 1st. Edward L. Bakewell, 118 N. 7th st. Olive 5555.

WESTMINSTER, 4004—6-room flat; newly decorated; electric, gas heat furnished. $45.

W... SIGNGTON, 4068—Two furnished second floor front rooms, gas, phones, hot water.

WEST PAPIN, 4540—Strictly modern 6-room; hardwood floor, tile bath, garage; references exchanged.

NORTH

BROADWAY, 6100 N.—Five room flat.

BROADWAY, 6028 N.—4 rooms, bath, gas and toilet; second floor $15.

CARTER, 4119A—3-room flat; bath, gas, 4211 Fair $15; keys.

CASTER, 411, W.—Three large rooms, front and side entrance.

CHAMBERS, 1449—3 rooms, $7.50.

COZENS, 3849A—Three rooms, $6; south of Easton. Agents, Daly & McCabe.

COZENS, 4351—Three-room flat, neatly furnished $17 month. Mrs. Greer.

FLAT—2915 Blair, rear, 3 large rooms, $10 Call Delmar 70R.

GLASGOW, 1504—Four nice light rooms, only $14. (c)

GREER, 4887—Up-to-date.

GERALDINE, 4536—4 rooms, bath, hot and cold water and garage.

GRAND, 2616A E.—Fine 3-room flat; bath, electricity; $15.00. Central 5794X.

GREER, 4822A—Seven-room flat, garage, sleeping porch, $40.

HELEN, 1641—Four large rooms and bath, with use of large attic.

KOSHUTH, 3412A—Three large, light rooms; good condition; yard; $10; open.

MAFFITT, 4141—Modern flat of five rooms; Delmar 4818L.

MARGARETTA, 4611—For rent, lease, or sale; nice 7-room house, one and one-half acres ground, nice location, near General Motors; suitable for any purpose; just the place for large industrious family. See owner there or 4562 Natural Bridge.

MONROE, 1110½—4 rooms; second floor; newly decorated; $12.50 month; water and gas.

NINTH, 2805 N.—3 large rooms; gas, electric; all outside rooms; lara; porch, $9.00; nicely papered and painted.

NINTH, 3124 N.—Three large rooms, in good order; $11; also one room, rear, $4. JOHN DOCKERY & SON, 1025 Chestnut.

NORTH MARKET, 818—Three large rooms, bath, newly decorated; shades; $14.

NORTH MARKET, 5547A—Modern 5-room flat tile bath, $22.50.

ST. FERDINAND, 4057—5 rooms, $15.

NORTH-EAST BUILDING CO., 816 Chestnut.

ST. LOUIS, 4314—Second-floor 6 rooms; water in kitchen, $12.50 a month.

ALBERT T. TERRY & CO., 823 Chestnut.

SEMPLE, 2307—3 rooms, toilet, gas, water; large porch; $10. (*)

TENTH, 2425 N.—3 rooms, $11.

JOST-MILLER R. E. CO., 105 N. 9th st.

TWENTIETH, 4815A N.—3 rooms, gas and water $10.

WARREN, 1414—3 rooms, $8.50.

WRIGHT, 527—3 rooms, $6.

JOST-MILLER R. E. CO., 105 N. 9th st.

FURNISHED FLATS—APARTM'TS

MISCELLANEOUS

APARTMENT—Four rooms, heat, light furnished; southern exposure; faces park; $30. 1017 Chestnut.

APARTMENT—Furnished; three rooms with use of tiled bath and kitchen; low rent to good West End neighborhood. Will rent furnished or sell furniture complete cheap. Box R-367 Post-Dispatch.

FURNISHED APARTMENT—6 rooms. Phone Sidney 2714L.

FURNISHED APARTMENT—Four rooms, handsomely furnished; refined couple; adults. Cabany 3967J. (c)

FURNISHED APARTMENT—In large house of owner; two large, connecting bedrooms, with bath, use of billiard, music, dining room and library. Forest 4235. (c) 1856

WOMAN—Middle-aged woman to share flat with widow; South Side, near car line. Box Y-77, Post-Dispatch.

SOUTH

FURNISHED FLAT—For sale, at sacrifice; 5 rooms. Call at once. 1749A Mississippi.

FURNISHED APARTMENT—6 oroms. Phone Forest 1962 or call 4141 West Pine Bl. between 6 and 6. (c)

FURNISHED APARTMENT—Employed lady has furnished apartment; will share with refined couple; references required. Box R-324. Post-Dispatch.

FURNISHED FLAT—Modern, 3-room; steam heat, reliable people; couple only; 3 members Cabany 4064. (c)

FURNISHED FLAT—Modern, three-room; steam heat; reliable people; couple only; all modern conveniences; adults only. Call morning or evening after 6. (c)

FURNISHED FLAT—Lady alone would like to share her 4-room flat with a married couple or some office girl. For particulars call at 6509 Manchester av.

FURNISHED FLAT

5 rooms, near Tower Grove Park, furnished complete; will lease for 1 year from Nov. 1, 1919; information at office only. See HAASE REALTY CO., 921 Chestnut.

WEST

BROWNING, 5536 PERSHING—3-room efficiency apartment, consisting of living room, dining room, kitchenette, dressing closet and bath; with Bed service; $70; open.

GORDON E. & R. G. SCOTT, 800 Chestnut st.

CATES, 6306—Second apartment west; for lease, 10 months, beginning Oct. 1st; four rooms, bath, and large sleeping porch; sunlight and air on three sides; steam heat; $52.50 a month; will lease only to party buying $300 worth of new furniture now in apartment; $125 cash, balance time. Call today.

COOK, 3412—Furnished; 3 rooms and bath; gas, furnace heat; all conveniences.

FURNISHED APT.—4016 Suburban av., 4-room apartment; everything furnished; 2 adults; references; $55. Cabany 702M. (c)

FURNISHED APARTMENT—Refined widow with child, 12, will share modern apartment with refined married couple; references. Call 4307 McPherson av., 2d Apt. N.

FURNISHED FLAT—Nearly furnished, 4 rooms, gas; $4.25 per week. Apply 4431 Cleora av. (c)

FURNISHED FLAT—For sale; 5 rooms; nicely furnished; 2 bedrooms; will rent for 2250; must sell. 367 N. Boyle, 2d floor south. Lindell 3480. (c71)

FURNISHED FLAT—Three rooms; steam heat (not furnished); screened porch, etc.; completely and exquisitely furnished Box R-151, Post-Dispatch.

FURNISHED FLAT—Six rooms, electric light, gas; no children. 5746 Bl. Bellefontaine; car stop. Meramec line; $25. (c)

WIDOW, alone, wants congenial parties to share 6-room bungalow. 5747 Janet av; jennings.

SUBURBAN PROPERTY WANTED

BUNGALOW Wtd.—To buy modern bungalow or cottage; about 5 rooms; in or near Maplewood. Phone Kinloch Marshall 1083.

HOUSE Wtd.—Or cottage, furnished or unfurnished, in suburbs, at once. Phone Webster 854.

PLACE Wtd.—Near the city to raise hogs; furnish everything and pay for caretaking. Give third of the profits. 647 Century Bldg.

ROOMS Wtd.—Two housekeeping rooms, completely or partly furnished, in private family, at Webster Groves Box P-317, Post-Dispatch.

SUBURBAN PROPERTY Wtd.—To lease; 5 room bungalow; best of care assured. Box A-294, Post-Dispatch.

ABOUT October first want year's lease, six-room suburban house; must be modern; references. Mr. Joy, Cabany 6082.

FOR COLORED PEOPLE

BROADWAY, 2619 N.—Large store; will divide for living purposes; newly decorated; rent reasonable. Call at store, 2700 Franklin.

CARR, S. W. Cor. 11th—2-room flats with kitchen sinks. See janitor at 1019 N. 10th ste. (c)

CHESTNUT, 1229—12 rooms and toilet; in good repair. McCann and Dowling Realty Co., 1140 Chestnut. (c*1)

GRAHTOT, 519—Two large rooms, 3d floor; $5. 519 Grahtot. (c)

HOUSE—For sale; 1627 Carr; 4 rooms; low rent.

R. & J. M. O'REILLY, 723 Chestnut. (*)

LOFTS—For rent; 4th and 5th floors, at 509 Washington av.; make us an offer. Apply manager, Irwin s. (c99)

FURNISHED FLATS—APARTM'TS

APARTMENT Wtd.—6 rooms; West End preferred; by Sept. 20 or Oct. 20. C. F. Boosz, 5744 Persling.

APARTMENT WTD.—BY ADULTS; 6 OR 7 ROOMS; WEST END; ABOUT OCT. 1. REFERENCES. CABANY 5626.

APARTMENT Wtd.—6 or 7 room apartment, West End by Oct. 15. Olive 5732 ask for Mr. L.

APARTMENT Wtd.—Six rooms, or flat; West End; by Oct. 10; adults. Cabany 1512M. Box E-42, Post-Dispatch.

APARTMENT Wtd.—Couple desires to rent small apartment or flat, will buy furnishings if satisfactory. Box O-363, Post-Dispatch.

APARTMENT Wtd.—To rent, modern 4-room apartment or flat. Mrs. D. Hull, New Planters Hotel. (*)

APARTMENT Wtd.—By refined young couple; 4 or 5 rooms; by Nov. 1. West End preferred; give full particulars. Box O-110, Post-Dispatch.

APARTMENT Wtd.—To lease; West End; 7 to 9 rooms; or two 4-room apartments same floor. Martin P. Donahoe, 503 N. 12th st. Olive 453.

APARTMENT Wtd.—5 or 6 room, to lease; must be located west of Union av.; no children. Give full particulars. Box E-147, Post-Dispatch.

APARTMENT Wtd.—By manager for financial house; 5 or 6 rooms; in West End; before Nov. 1; two in family; best of references. Box E-144, Post-Dispatch. (c)

APARTMENT Wtd.—Reward of $5 for information that will lead to securing lower flat or apartment; 4 or 5 rooms; West of Union; one with garage preferred. Forest 1405 Delmar 2712. (c)

APARTMENT — To lease, by family of two; about 8 rooms; price around $150 monthly. Box E-50, Post-Dispatch.

FLAT Wtd.—3 rooms and bath, gas. Phone Tyler 5W or Tyler 4848W.

FLAT Wtd.—To rent, 2 or 4 rooms; South Side; best reference. Victor 2671R. (c)

FLAT Wtd.—By Oct. 1; 5 or 6 rooms; bungalow or house. Grand 2128W.

FLAT Wtd.—$5 reward for 5-room; South side. Koch, 2328 Virginia.

FLAT Wtd.—5 rooms; must be modern; 2 adults. Central 9744L.

FLAT Wtd.—3 or 4 rooms and bath; west of Taylor; no children. 4801 Northland.

FLAT Wtd.—5 or 6 rooms; first floor; adults; about Oct. 15. Box O-28, Post-Dis.

FLAT Wtd.—5 rooms, bath, furnace. Colfax 1441. (c)

FLAT Wtd.—Five rooms; South Side; adults. Victor 2879X. 3669 Connecticut.

FLAT Wtd.—4 or 5 rooms, modern, lower; South Side. Box O-294, Post-Dispatch.

FLAT Wtd.—Lower 4 rooms by couple in North St. Louis. Lindell 3482W

FLAT Wtd.—4 rooms; bath, gas, electric; at once. Call Benton 2750W.

FLAT Wtd.—Four unfurnished rooms and bath; couple, no children. Box R-86, Post-Dis.

FLAT Wtd.—By couple; 3 or 4 rooms; modern; reference. Box R-278, P.-D. (c)

FLAT Wtd.—4 or 5 rooms, modern, 3 adults. Call Grand 2831R.

FLAT Wtd.—Modern 3 rooms; adults; reward. Phone Lindell 981W. (c)

FLAT Wtd.—3 or 4 rooms; good furniture; private party. Lindell 2964W

FLAT Wtd.—Three rooms, bath; South Side; two adults. Box R-13, Post-Dispatch.

FLAT Wtd.—3 rooms and bath; South Side; mother and daughter. Victor 2946R. 3760 Michigan. (c)

FLAT Wtd.—Modern upstairs preferred; North or West End district; by responsible party; adults. Box R-268, Post-Dispatch.

FLAT Wtd.—Four or five rooms; adults; $5 bonus if accepted; good location. 4587 Kensington; answer at once.

FLAT Wtd.—3 rooms, bath, gas, electric; couple; South Side preferred. Sidney 2781. (2)

FLAT Wtd.—3 or 4 rooms with bath; couple, 1 child; south side preferred. Box O-150, Post-Dispatch.

FLAT Wtd.—Four, five or six room modern flat; by couple; responsible party. Box R-239, Post-Dispatch.

FLAT Wtd.—3 or 4 rooms, or dwelling, located on South Side; must have all conveniences. Call Forest 8802.

FLAT Wtd.—3 or 4-room; with or without bath; north or west. Blaskie, 1518 Chambers.

FLAT Wtd.—By young couple; 4 rooms; on South Side; to be vacant about Oct. 15. Box E-141, Post-Dispatch.

FLAT Wtd.—Couple desire 3 or 4 room modern flat, on South Side; reward. Box R-12, Post-Dispatch.

FLAT Wtd.—Unfurnished, 3 or 4 rooms, 1st floor, by two people; furnace, bath, electric and gas. Box R-402, Post-Dispatch.

FLAT Wtd.—Three, 4 or 5 rooms; flat; O'Fallon Park district; no children. Phone Central 9286L.

FLAT Wtd.—Three rooms and bath by two adults; good neighborhood. 4345 Michigan. (1)

FLAT Wtd.—5 or 6-room; first floor; furnished or unfurnished. St. Mark's Parish preferred. Forest 4235. (c)

FLAT Wtd.—Or apartment, 4 rooms, first floor; 2 adults; would consider first floor of residence with bath and janitor service. Box O-34, Post-Dispatch. (c)

FLAT Wtd.—To rent, 4 rooms, with bath; preferably in North End; must be reasonable. Address Mrs. Kettler, 21354 B st., Granite City, Ill.

FLAT Wtd.—Couple desire to rent 4 or 5 room upper flat; modern; best references; $40 reward. Call Bonomi 2507 or Central 4228.

FLAT Wtd.—Place to live; family of 3 adults; convenient to Carlisle church and Olive or Kirkwood-Ferguson cars. Cabany 6749W. (c95)

FLAT Wtd.—To rent or will buy 5 or 6 room flat or cottage in McKinley High School district. Phone Olive 4650, or write R. 616 Walnut st. (c)

FLAT Wtd.—3 rooms and bath, on Oct. 1, by young couple; district between Osage and Arsenal and Jefferson and Grand. Sidney 6974

$5 REWARD leading to information to a modern 3-room flat, South Side or West of Grand; 2 adults. Box O-114, Post-Dis.

APARTMENT — Wtd. 4-room unfurnished apartment; west end; 2 adults; good references; between Oct. 1st and 9th. Box O-97, Post-Dispatch.

FLAT Wtd.—Family of three desires to rent or lease a six-room flat, six or seven room bungalow or house, or apartment, in Fair Ground or O'Fallon Park district preferred; must be modern in every respect; will take unexpired lease on or before October 15. Address 5611 Enright av.; Bell phone Cabany 392. (c99)

PLACE to live; family of 3 adults; convenient to Catholic church and Olive or Kirkwood-Ferguson cars. Cabany 6749W. (c95)

REWARD—$5 for information leading to the rental of three-room modern flat, by young couple. Forest 4251. (c)

$5 REWARD

For information leading to the rent of a 6 or 7 room apartment or flat between Oct. 1st and 15. Phone Cabany 5676. (c)

FURNISHED FLATS & APT'S WTD.

APARTMENT Wtd.—Young naval officer, single, desires one or two large, comfortably furnished rooms in West End apartment; would prefer living in with private family but not necessarily; will want something for breakfast. Box R-199, Post-Dis.

FURNISHED FLAT Wtd.—Three rooms; state price. Box R-118, Post-Dispatch.

APARTMENT—Wanted, 2 or 3 business women to share partly furnished apartment with business woman; terms reasonable; convenient to cars. Box O-274, P.-D. (1)

FURNISHED APARTMENT Wtd.—2 or 4 rooms; price and location. Box R-64, P.-D.

FURNISHED APARTMENT Wtd.—West End. Phone Grand 5654W

FURNISHED APARTMENT Wtd.—By young couple; best references; for six months. Box P-262, Post-Dispatch.

FURNISHED APARTMENT Wtd.—For my daughter and myself; all. Laburn Bl. Near Boatmen's Bank Bldg. (c)

FURNISHED APARTMENT Wtd.—By family of four; responsible. West End; before Oct. 1. Telephone Cabany 2993W. (c4)

APARTMENT—2 or 3 business women to share partly furnished apartment with business woman; terms reasonable; convenient to cars. Box O-274 Post-Dis. (1)

FURNISHED APARTMENT Wtd.—6 or 7 rooms; family desiring to leave city for winter have opportunity to rent to party buying E. M. Motors General Delivery. (c)

FURNISHED APARTMENT Wtd.—6 rooms, for five months beginning Nov. 1. Address S. A. Whitehead, 202 Merchants' Exchange Bldg., city.

FURNISHED APARTMENT Wtd.—Refined couple desire to rent furnished apartment of 4 or 5 rooms for occupancy about Nov. 1 or 15; no children; West End. Box P-248, Post-Dispatch. (2)

FURNISHED HOUSES WANTED

FURNISHED HOUSE Wtd.—Responsible family; 7 to 9 rooms, garage, yard; West End. Phone Ferguson 83. (c1)

SUBURBAN PROPTV FOR RENT

COTTAGE Wtd.—Small, or bungalow; country home; must have cow. Flat Iron 2753.

DALE, 701 (Webster)—One nice, large furnished room, near Lockwood School.

DWELLING—Nice 5-room dwelling at Montclaire Highlands; electric light and water; handy to car or train; rent reasonable. A. A. Scharff, 1109 Pine st.

FLAT—5 rooms with heat, all modnor conveniences; $25. Kirkwood suburbs. Call 2730 Franklin. Bomont 3277. (c)

HOUSE—For rent; Webster; 6 rooms; 915 R. 6th st. Walnut 5.

HOUSE Wtd.—To lease, 5 to 7 room house, in county, with large lot, by four adults; Creve Coeur line preferred. Box T-34, P.-D.

HOUSE—For rent; 2 acres with brick house with improvements; $25. Kirkwood suburbs. Call 715 Fannie av., Luxemburg, St. Louis County.

HOUSE—For rent; two rooms; and one acre of ground in St. Louis County; near electric car line and good school; good for chicken ranch. Fruit; rent reasonable. For particulars call at 3964 Washington bl., or call bell, Lindell 3896W.

MANCHESTER RD'S 8100—Two rooms, electric steam heat.

OAKVIEW TERRACE, 2826 (Maplewood)—Modern 6-room bungalow, furnished or unfurnished. Hot water service; $70.

RANKIN, 7511 (Richmond Heights)—Three rooms, furnished for housekeeping, first floor, gas, bath, electricity, furnace, couple, Benton 932W.

ROOMS—Kirkwood; Oct. 1; 3 rooms; large grounds; $12. Box R-255, Post-Dispatch.

ROOMS AND BOARD—Two blocks of Kirkwood, Missouri cars and Frisco R. R. 545 S. Geyer road, Kirkwood, or phone Forest 2272 week days.

SHERWOOD—12 rooms; hardwood floors, hot-water heat, sleeping porch, garage, tennis court; large grounds; fine location; $125. 9 rooms, large grounds, garage, $50. 5 rooms, 2 acres, fruit, garage, chicken houses, fine location, $40. 4 rooms, 1½ acres, $15.

JAS. D. CLARKSON, Kirkwood, Mo. (c)

SUBURBAN PROPERTY—Furnished

CHERRY, 5146 (Maplewood)—Neatly furnished room.

FURNISHED HOUSE—At Normandy. Call Cabany 633.

FURNISHED HOUSE—Six rooms; exchange for owner's board. 640 Atlanta, Webster Groves.

HOUSE—7 rooms, electric light, gas; no children. 5746 Bl. Bellefontaine; car stop. Meramec line; $25. (c)

WIDOW, alone, wants congenial parties to share 6-room bungalow. 5747 Janet av; jennings.

SUBURBAN PROPERTY WANTED

BUNGALOW Wtd.—To buy modern bungalow or cottage; about 5 rooms; in or near Maplewood. Phone Kinloch Marshall 1083.

HOUSE Wtd.—Or cottage, furnished or unfurnished, in suburbs, at once. Phone Webster 854.

PLACE Wtd.—Near the city to raise hogs; furnish everything and pay for caretaking. Give third of the profits. 647 Century Bldg.

ROOMS Wtd.—Two housekeeping rooms, completely or partly furnished, in private family, at Webster Groves Box P-317, Post-Dispatch.

SUBURBAN PROPERTY Wtd.—To lease; 5 room bungalow; best of care assured. Box A-294, Post-Dispatch.

ABOUT October first want year's lease, six-room suburban house; must be modern; references. Mr. Joy, Cabany 6082.

FOR COLORED PEOPLE

BROADWAY, 2619 N.—Large store; will divide for living purposes; newly decorated; rent reasonable. Call at store, 2700 Franklin.

CARR, S. W. Cor. 11th—2-room flats with kitchen sinks. See janitor at 1019 N. 10th ste. (c)

CHESTNUT, 1229—12 rooms and toilet; in good repair. McCann and Dowling Realty Co., 1140 Chestnut. (c*1)

GRAHTOT, 519—Two large rooms, 3d floor; $5. 519 Grahtot. (c)

HOUSE—For sale; 1627 Carr; 4 rooms; low rent.

R. & J. M. O'REILLY, 723 Chestnut. (*)

LOFTS—For rent; 4th and 5th floors, at 509 Washington av.; make us an offer. Apply manager, Irwin s. (c99)

FLATS AND APT'S WANTED

FURNISHED FLATS & APT'S WTD.

FURNISHED APARTMENT— Wtd.—Wellfurnished; or house, 9 or 10 rooms; short walk Portland pl. or in Parkview or Hillcrest. Mrs. A. T. Perkins, 4906 Argyle.

FLAT—Will share flat with lady or couple; have furniture; 2 employed. Box O-309, Post-Dispatch.

A... WTD.—TO RENT, 5 OR 6 ROOMS, FURNISHED OR UNFURNISHED; WILL PAY FROM $100 TO $200 PER MONTH. FAMILY OF 3, ADULTS; PREFER NEAR HOSMER OR LENOX HALL. BEST OF REFERENCES FURNISHED AND EXPECTED. IF NECESSARY, COULD WAIT SEVERAL WEEKS; PREFER IMMEDIATE POSSESSION. DR. C. F. DICK, JEFFERSON HOTEL.

FURNISHED HOUSES FOR RENT

MISCELLANEOUS

BUNGALOW—Partly furnished; answer for appointment. Box O-410, Post-Dispatch.

FURNISHED HOUSE—Handsomely furnished West End home, Cathedral Parish; adults only. Forest 8809. (c)

WEST

FOR LEASE—8 rooms, furnished home in Cabanne district; double garage; sleeping porch; only responsible party that can give security need apply. Forest 3870J.

Handsomely Furnished HOME FOR LEASE

Located in the 4000 block on Pershing av.; one of the prettiest homes in the block; 14 rooms; every modern convenience; handsomely furnished; splendid neighborhood; will lease for one or two years. MISSISSIPPI VALLEY TRUST CO., Agent, FOURTH AND PINE.

HOUSES WANTED

COTTAGE Wtd.—To buy, or bungalow, 5 or 6 rooms; north or west. Cottage 1428W.

COTTAGE Wtd.—To rent, 4 rooms; young couple; state price. Box R-550, P.-D.

COTTAGE Wtd.—Or flat; adults; references. Box O-46, Post-Dispatch.

COTTAGE OR FLAT Wtd.—4 rooms, gas, water; not over $18; by family of 3 adults; careful tenants. Box F-340, Post-Dispatch.

COTTAGE Wtd.—5 rooms and bath, protection half; give full particulars and price. Box O-337, Post-Dispatch. (c)

COTTAGE Wtd.—To rent 5 or 7 rooms modern cottage, bungalow or residence convenient to Page or Cass or Hodiamont cars; immediate possession. Box F-10 (7)

COTTAGE Wtd.—To rent 4 or 5 room modern cottage in city or suburbs, with garage by couple; no children; Sept. 15 or Oct. 1. Address Belt, 301 Pierce Bldg.

DWELLING Wtd.—4 or 5 room dwelling or flat, with garage, and near school. Call Main 5262, Mr. Ramsey, Monday morning.

FLAT OR HOUSE Wtd.—Family of three desire 6-room flat, apartment; 6 or 7 room house or bungalow; preferably in O'Fallon or Fairground district, on or before October 15th; must be modern in every respect; would take unexpired lease. Write or phone 5611 Enright av. Cabany 392 (c99)

HOUSE Wtd.—7 or 8-room house in county. Phone Lindell 3789M.

HOUSE Wtd.—To rent, 6, 7 or 8 room house or bungalow; $5 reward for information leading to same. Box H-402, P.-D. (c8)

HOUSE Wtd.—To rent, 3, 4 or 5 room, house, cottage or bungalow, city or county; will lease if desired. Box P-39, Post-Dispatch.

HOUSE Wtd.—Reliable party wants to lease small house; close to suburbs. Box O-256, Post-Dispatch.

HOUSE Wtd.—To rent 6-room house, West End or University City, near school; by Sept. 20 or Oct. 20. C. F. Boester, 5744 Pershing.

HOUSE Wtd.—To rent, 8 to 12 rooms, between Laclede and Suburban tracks, west of Grand, convenient to car line; $5 for information leading to lease. Box R-403, Post-Dispatch.

RESIDENCE Wtd.—Modern; give particulars; will lease. Box R-294, Post-Dis.

RESIDENCE Wtd.—To rent; 9 rooms, with garage; West End preferred, with prospects of buying. Colfax 1325M.

$10 REWARD for information leading to my leasing a modern 3 to 7 room homes in the West side or suburbs. Telephone Webster 61.

Wanted to Rent 8-Room House

Must be modern and located west of Union; references exchanged. Phone J. G. Bell, Bell Post-Dispatch.

HOUSE WANTED—House to lease; small, modern, with garage; give details; price around $150 monthly. Box E-40, Post-Dispatch.

FURNISHED HOUSES WANTED

PURNISHED HOUSE Wtd.—Responsible family; 7 to 9 rooms, garage, yard; West End. Phone Ferguson 83. (c1)

SUBURBAN PROPTV FOR RENT

COTTAGE Wtd.—Small, or bungalow; country home; must have cow. Flat Iron 2753.

DALE, 701 (Webster)—One nice, large furnished room, near Lockwood School.

DWELLING—Nice 5-room dwelling at Montclaire Highlands; electric light and water; handy to car or train; rent reasonable. A. A. Scharff, 1109 Pine st.

FLAT—5 rooms with heat, all modnor conveniences; $25. Kirkwood suburbs. Call 2730 Franklin. Bomont 3277. (c)

HOUSE—For rent; Webster; 6 rooms; 915 R. 6th st. Walnut 5.

HOUSE Wtd.—To lease, 5 to 7 room house, in county, with large lot, by four adults; Creve Coeur line preferred. Box T-34, P.-D.

HOUSE—For rent; 2 acres with brick house with improvements; $25. Kirkwood suburbs. Call 715 Fannie av., Luxemburg, St. Louis County.

HOUSE—For rent; two rooms; and one acre of ground in St. Louis County; near electric car line and good school; good for chicken ranch. Fruit; rent reasonable. For particulars call at 3964 Washington bl., or call bell, Lindell 3896W.

MANCHESTER RD'S 8100—Two rooms, electric steam heat.

OAK

CITY REAL ESTATE FOR SALE

BUILD for the future. Take this thought with you and go *today* and see the best-located, best-improved, best-lighted, best-looking, healthiest homesites in St. Louis.

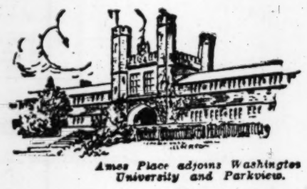
Your child can go from kindergarten to post-graduate diploma within four blocks of its mother, if its father builds in

AMES PLACE

At $60 Per Foot

Go out and see Ames Place today. See our representative at Pershing and Pennsylvania (University car) today. He will give you prices and show you lots for sale—every one of them a self-evident bargain.

Mississippi Valley Trust Company
Agent
N. W. Cor. FOURTH and PINE Sts.

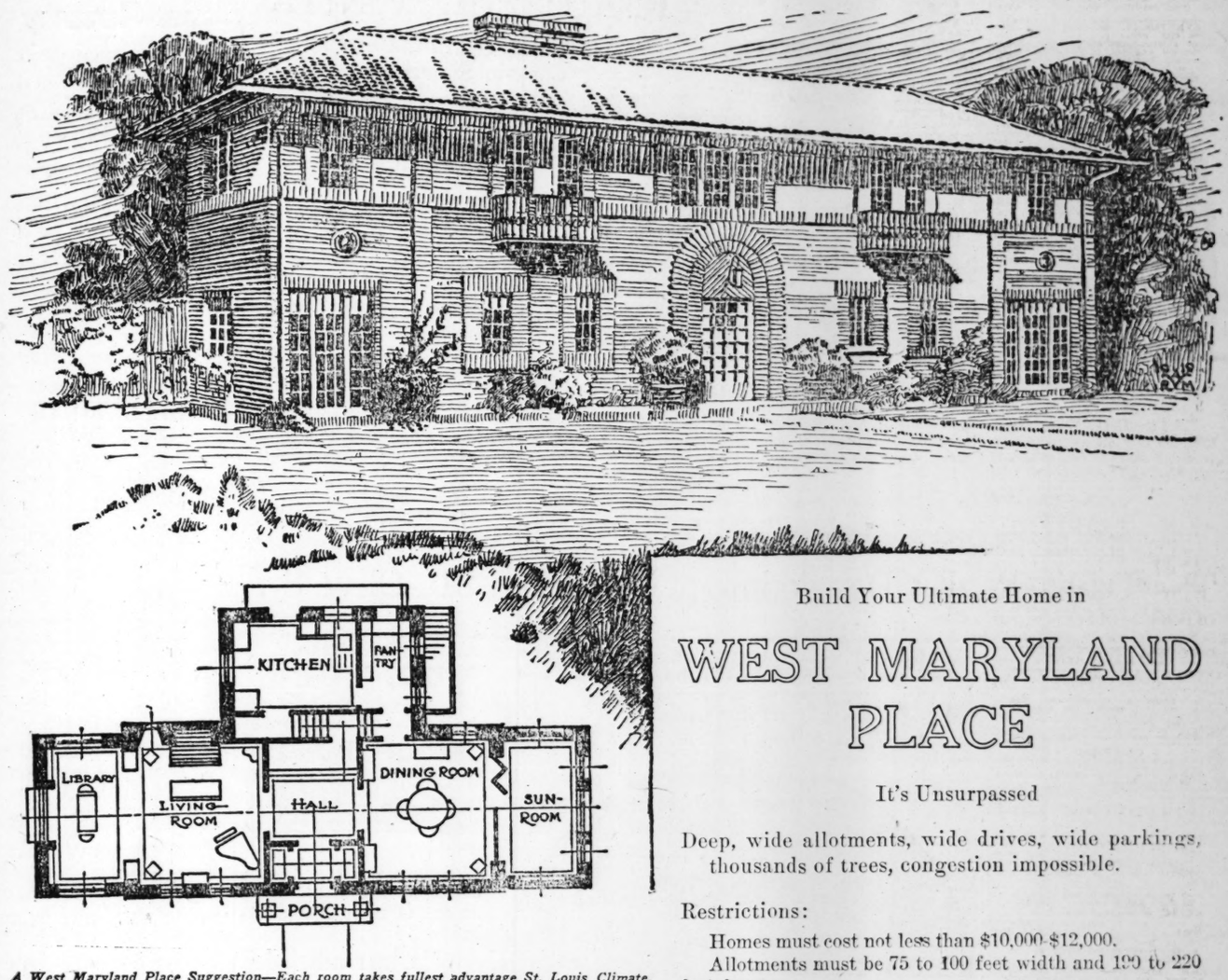


Ames Place adjoins Washington University and Parkview.

Build Your Bungalow
IN A BUNGALOW SUBDIVISION

On a lot 172 feet deep, with beautiful full-grown shade trees; ideal for chickens and garden, Florissant and Queen Avenues, three blocks east of Union Avenue. Bellefontaine or Union cars.

BROADWAY SAVINGS TRUST CO., Agt.
BROADWAY AND LUCAS AV.



A West Maryland Place Suggestion—Each room takes fullest advantage St. Louis Climate.

This home can be made expensive or modest. When you do build have cross ventilation through each room. Avoid, by all means, hot north rooms. You can only do this by getting away from the uninteresting square box houses, so common in the congested portions of the city.

Build Your Ultimate Home in

WEST MARYLAND PLACE

It's Unsurpassed

Deep, wide allotments, wide drives, wide parkings, thousands of trees, congestion impossible.

Restrictions:

Homes must cost not less than $10,000-$12,000.

Allotments must be 75 to 100 feet width and 190 to 220 feet deep.

Location—Adjoining Maryland Terrace (west boundary Washington University Campus).

"Our Branch Office at Delmar and King's Highway, opposite the Washington Hotel, will be open afternoons and evenings until 9 o'clock, showing valuable suggestions for both the higher-priced Maryland Terrace residences and the popular bungalow and semi-bungalow. Visit this office when passing."

The Davis Realty Development Company
816 OLIVE STREET

REAL ESTATE FOR EXCHANGE

FLAT Wtd.—Exchange 5-room cottage for brick flat. 3960 Easton.

WHAT have you for 20 acres near Mobile, Ala.? Box R-127, Post-Dispatch.

APARTMENT Wtd.—Large, for Liberty bonds. Box P-517, Post-Dispatch.

FLAT Wtd.—First deed of trust to exchange; $4000, on city property, for a modern 3-room double flat. Box R-78, Post-Dispatch.

AUTO Wtd.—First-class, for my West End flat subject to first deed of trust. M-1195, Williams.

WE get you what you want for what you don't want. DOUBT REALTY CO., 301 Commercial Bldg. (c7)

FARM Wtd.—For exchange, my 6-room frame cottage for farm, south or southwest. Box R 71, Post-Dispatch.

WILL exchange Chillicothe, Mo., income property for Missouri or Arkansas land. H. F. Reilly, Scarritt Bldg., Kansas City.

FLAT Wtd.—2 rooms up and down, South Side, for hot-water heated high-class 5-room bungalow, Webster. Box O-119, P.-D.

FLAT—For exchange; single 3 and 4-room flat; Maplewood; want good small farm. Box L-445, Post-Dispatch.

FARM—For sale or exchange, 40-acre Florida farm to be sold at a value; A1 location; easy terms. Box P-503, Post-Dis. (c)

TO EXCHANGE—Farms, City, Suburban, no matter where; we do business quick. Bolton, 6225 Easton.

FARM—For trade; 80 acres; 50 acres bottom cultivated; buildings; fine water; at railroad. Box R-306, Post-Dispatch.

LOT Wtd.—For exchange, equity in double flat; 4 and 5 rooms, renting for $1680; want vacant or good lot. Box P-518, Post-Dispatch.

TENEMENT PROPERTY Wtd.—For my 6-family West End apartment; rent $5200. Box P-506, Post-Dispatch.

FARM Wtd.—To exchange, 5-room cottage, centrally located, in Springfield, Mo., for small farm. Box R-144, Post-Dispatch.

FARMS—10 acres California grape land, 80 acres Kentucky land for sale or exchange. Call or write, 1208 N. Taylor av., city.

FARM—80-acre improved Southern Illinois farm to trade. What have you? Box P-24, Post-Dispatch. (7)

PRINTING MACHINERY Wtd.—For East St. Louis vacant, unprived street. Box E 139, Post-Dispatch.

HOUSE—To exchange; 6-room, stone front, bath, electric and furnace, in good order, 1240 N. Jefferson av.

FARM Wtd.—To exchange flat; rent $432 year; deed of trust $1500; price $4500, 13th Auburn. Bell phone Forest 1435W.

GROCERY OR AUTO Wtd.—To exchange modern residence; 8 rooms, hardwood floors, 1250 Aubert.

FARM—For sale; 132 acres; considerable valley; 80 cultivation; fine orchard; water; will trade. Box R-309, Post-Dispatch.

PROPERTY Wtd.—To exchange apartment house of 5 flats, $14,000; in Cincinnati, for income property here. Call Morris, 3327 Looust. (c83)

RESIDENCE—For exchange; want high-class residence, worth $6000, for 6-family apartment; $2200; west. KOTSREAN-ALTHEN, 722 Chestnut.

HOTEL BUILDING—For exchange; 22 rooms; North Side property; clear; $3500. C. W. Abel, owner, 134 Kansas st., East St. Louis, Ill.

REAL ESTATE Wtd.—To exchange, 160-acre drained land, Stoddard, for city income; farmer. 3805A Blaine av.

BUNGALOW Wtd.—Will give Cupples place cottage for southern bungalow. Box 2091, Post-Dispatch.

HAVE several good double flats on South Side that can be exchanged at reasonable price for smaller property. JOHN H ABBOTT, 15 N. Seventh st.

TO EXCHANGE—1307-13 Park; fine investment property, for vacant suitable for building. JOHN H ABBOTT, 15 N. Seventh st.

FLATS Wtd.—Exchange clear building ground, suitable for flats or cottages; will give as part payment for double flats or small apartment. Box E-280, Post-Dis. (c)

FOR EXCHANGE—1420-32-34 and 1430 and rear N. 15th; d. t. $3750; rents $1320 per year; owner wants timber land for equity. Doubt, 301 Chemical Bldg.

RESIDENCE Wtd.—For exchange, double 5 and 6 room elaborate flat; first-class or modern and building; want modern 7 or 8 room residence. Box P-505, Post-Dispatch.

RESIDENCE—Trade general merchandise stock, building and residence; nice railroad town; business established 15 years. Box P-307, Post-Dispatch.

FARM—For sale or exchange for city income 320 acres improved, 10 cleared, 50 in cultivation; near Frisco; stock and implements if required. Box P-252, Post-Dispatch.

LOT—For sale or exchange, choice Webster lot, n. w. cor. Gray and Swan; 100x175; no tree if purchaser will improve. Box P-507, Post-Dispatch. (c)

FARM—For exchange; 117 acres, near Rolla; price $18 per acre; want St. Louis property of equal farm near St. Louis. Box A-404, Post-Dispatch.

REAL ESTATE FOR EXCHANGE

STORES Wtd.—And tenements, near 11th and Lucas, rent over $1200 year; take flats or small residence in part pay. Box O-390, Post-Dispatch. (c)

LOTS—For exchange; lots 40 and 60x150, on Forsythe boulevard; west of Pennsylvania, for 5 and 6 room modern flat north of St. Louis, west of Grand. Box R-252, P.-D.

LAND—For sale; 40 acres, in Twin Hickorys, Texas County, Mo., will take good used car as part payment. Weber Impl. and Auto Co., 19th and Locust, St. Louis, Mo.

FARM Wtd.—Drug stock and brick building, doing nice business; good Illinois town; owner will sell or trade for farm or city. Box R-300, Post-Dispatch.

HOUSE—For exchange, 5 rooms, gas and bath, clear, close to 9th and Hickory; wants small automobile. Box O-405, Post-Dispatch.

TENEMENT Wtd.—Or flat, downtown; white or colored; give Vinita lot or small flat part pay, balance cash or assume. Box O-339, Post-Dispatch. (c)

TO EXCHANGE—Cottage; brick for exchange or will sell on terms; 4 rooms, reception hall; all modern conveniences. 3070 Bayord. Forest 1318M. (c)

LOT—For sale; 38-ft. front, in Clifton Heights; will take good used Dodge, Maxwell, or Hupp as part payment. Weber Impl. and Auto Co., 19th and Locust sts., St. Louis.

LAND—For sale; 80 acres, in Texas County, Missouri; will take good used car as part payment; price very reasonable. Weber Impl. and Auto Co., 19th and Locust sts., St. Louis, Mo. (c)

FARM—For exchange; 41 acres, 44 miles from St. Louis; 36 acres in cultivation; 6-room house and other outbuildings; on main rock road; want city property. Box L-496, Post-Dispatch.

FARM Wtd.—Brick hotel; modern; West End; large lot; garage for 3 machines; want farm or other desirable property; describe offer fully. Box R-134, Post-Dispatch.

RESIDENCE Wtd.—To exchange modern 5 and 7-room; hot water heated flat in O'Fallon Park district for 7 or 8-room strictly modern residence in same district. Box R-73, Post-Dispatch (c)

CITY PROPERTY Wtd.—To exchange 12-acre chicken and truck garden farm; one mile Webster; 4-room cottage, barn, chicken house, orchard, clear encumbrance; price $10,000. 1250 Aubert.

RESIDENCE Wtd.—For exchange, 6-family apartment, well-built, hardwood floors and finish; rents $4440; want residence or income property; give particulars.
WM. KRAMER, 2826 Minnesota av.(c)

FLAT Wtd.—We have cash buyer for a 3 and 4-room modern single flat near Grand and Gravois ave.
DETERING AGENCY.
3627 Gravois av.
Victor 176.

FLAT Wtd.—Home and large lot to exchange for flat; 8-room frame, lot 120x150; price $3250; in Maplewood; for single flat in Northwest St. Louis; submit offers to MECKEL REALTY INVESTMENT CO.,
Federal Reserve Bank Bldg. (c)

WILL exchange 10 acres, right in town, with first-class improvements; fine location; nice spring; work can be had year round at $2.50 per day; price $3000; will take small cottage in suburbs as part pay. Box J-197, Post-Dispatch. (c)

FLAT Wtd.—Who has a first-class single or double flat near Tower Grove Park to exchange for an 8-room and bath home? Hot-water heat; large lot; good accommodations; in Webster; will pay difference in cash. Box R-19, Post-Dispatch.

LOTS—Two nice, 50-foot, s. e. cor. Cote Brilliante and Warne; streets and sidewalks made; will trade for equity in double flats.
DETERING AGENCY.
3627 Gravois av.
Victor 176.

FOR EXCHANGE—One of the best built 12-family apartment buildings on South Side; excellent location, being s. e. cor. Lynch and Gustine; rental $6180; d. of t. $25,000; will clear city improved or farm part payment.
R. J. HICKEL, 621 Chestnut st.

Vacant to Trade or Sell Cheap

124 feet south side Twenty-first st., between Bremen and Angelica; and 100 feet on the north side of Twenty-first st., between Bremen and Angelica by 120.
PAUL JONES REALTY CO.,
Fourth Floor, Wainwright Bldg.

FOR TRADE

388 ft. Kraft, Nashville and Louisville ave., in city block 5063, 5064, 5065; we will trade this in at $8 per foot for a good double 3-room flat and assume.
B. H. STOLTMAN R. E. CO.,
4003 Chouteau av.

Doubt Realty Co.

301 CHEMICAL BUILDING.

For Exchange—5-family flat; good South Side location; modern; rental about $2600; d. t. $10,500; about 3 years.

For Sale—Have fine 14-room house, 4183 Washington; large lot; give possession Dec. 10; price at office.

We can get you what you want for what you don't want. List with us exclusively.

REAL ESTATE FOR EXCHANGE

FARM Wtd.—In exchange for excellent modern 12-room frame suburban residence equipped complete with bath, light, heat; sewers, walks and gutters made; excellent outbuildings; together with 14 building lots; abundant shade; large assortment fine fruits all kinds; located high elevation facing College campus; restricted district; built for home; boys grown want farm; value $20,000; clear; want good improved farm American neighborhood near railway; describe fully, stating real price property offered; must be real value; no triflers wanted. Address owner, Box J-197, Post-Dispatch. (c)

REAL ESTATE WANTED

COTTAGE Wtd.—Four or five rooms; South Side; for cash. Box R-79, Post-Dispatch.

RESIDENCE Wtd.—6-room brick; state full details. Box R-302, Post-Dispatch.

WILL buy South St. Louis flat; state price. Box E-140, Post-Dispatch. (c)

FLAT Wtd.—To buy 4, 5 or 6 room modern flat. Box R-258, Post-Dispatch.

RESIDENCE Wtd.—To buy west of King's highway; not over $3500. Box O-190, P.-D.

FLAT Wtd.—Single or double; will pay cash; state price etc. Box E-128, P.-D.

FLAT Wtd.—3 and 4 or 4 and 5 room single, with a stable. Box E-132, Post-Dispatch.

FLATS Wtd.—6-7-room modern; Page or Cook, 816 Olive st. Dausman.

FLAT Wtd.—Good medium single or double, income and home. Box P-515, Post-Dis.

FLAT Wtd.—To buy, 4 and 5 rooms, modern; Tower Grove Heights. 3431A McKean.

LAND Wtd.—Small tract, undeveloped, on Clayton road near St. Louis. Write David Metzger, 4945 Lilburn. (c)

PROPERTY Wtd.—More property wanted badly; ready buyers; no sale nor charges. Bolton, the land man, 6225 Easton.

HOUSE Wtd.—To buy 6 or 7 room house, bungalow; give lot, price. Box O-13, Post-Dispatch.

COTTAGE Wtd.—4 or 5 room cottage in northwestern part of city. Box E-222, Post-Dispatch.

REAL ESTATE WANTED

DOUBLE FLAT Wtd.—Prefer 3 rooms, modern; will pay all cash; must be a bargain. Box W-487, Post-Dispatch.

FLATS Wtd.—Single or double; pay all cash for a genuine bargain. Box W-475

COTTAGE Wtd.—5 rooms, brick or frame; pay cash. Mail full particulars. Box W-440, Post-Dispatch.

BUNGALOW Wtd.—5 to 7 rooms; or residence; South Side preferred; terms. Box R-50, Post-Dispatch.

CHAUNCEY P. HEATH, 818 Chestnut st., can sell your property. Try him; do it now. (c8)

HOUSES Wtd.—And single flats, West End; have several buyers.
HAWKINS, 702 Chestnut st.

COTTAGE Wtd.—To buy, a modern 5-room cottage on 50-foot lot in Northwest St. Louis. R. S. Ober, 3853A Fairview av. (c)

COTTAGE Wtd.—Have $500 or more cash to pay on flat or cottage. Grand 2446W, or E. Grand.

FLAT Wtd.—To buy, 4-5 or 5-6 room flat, in any good location; must be a bargain. Box E-151, Post-Dispatch.

FLAT Wtd.—Have a cash buyer for good single flat in Washington Heights.
JOHN H ABBOTT, 15 N. Seventh st.

FLAT Wtd.—I want to buy a modern 4 and 5-room flat, with heat or without, cheap enough. Box E-156, Post-Dis.

INCOME INVESTMENT PROPERTY Wtd.—For Liberty Bonds or cash. Box P-507, Post-Dispatch.

ACREAGE Wtd.—About 2 acres in county, within reach of county water and electric light; state full particulars. Box R-90, Post-Dispatch.

FLAT Wtd.—3 and 4 or 4 and 4 rooms with heat and electric lights; prefer near 4000 Flad ave.; low price and full particulars. Box E-95, Post-Dispatch. (c)

FLAT Wtd.—Modern 4 and 5 room flat or bungalow, in the southern part of city; must be reasonable.
KEANE & FRANKE, 1008 Chestnut st.

DOUBLE FLAT Wtd.—South side, 3 and 4 room; must be modern; pay all cash for a bargain; prefer Shaw Tract. Box W-469, Post-Dispatch.

FLAT Wtd.—To buy, about 5-5 room flat, on Arsenal and Meramec sts., and west of Grand; must be modern and very reasonable. Box E-124, Post-Dispatch.

HAVE a number of clients waiting to buy a flat or small house in west end; if you wish to sell, call up
JOHN H ABBOTT, 15 N. Seventh st.

RESIDENCE Wtd.—5 to 7 rooms, in county, from 10 to 15 acres, for cash; give location, price and particulars.
WM. J. KRAMER, 2826 Minnesota av.

COTTAGE Wtd.—Or flat; must buy at once a 4 or 5 room cottage; will pay all cash; prefer South St. Louis; might take a flat of same size. Box E-142, Post-Dispatch.

REAL ESTATE Wtd.—I have cash buyers for 2, 3, 4 and 5-room flats; also bungalows, for modern homes in any good locality.
WILLIAM URBAN, 412 Fullerton Bldg.

COTTAGE Wtd.—About 5-room cottage or bungalow with good sized lot; northwest St. Louis; will pay cash; no dealers. Box O-198, Post-Dispatch.

VACANT Wtd.—50-foot lot in North Parkview subdivision; must be south of River Des Peres; send price and description. Box R-249, Post-Dispatch.

APARTMENT Wtd.—To exchange, my 8 double flats for large apartment. Box P-506, Post-Dispatch. (c)

OLD PROPERTY Wtd.—Several old properties, flats, houses, cottages, needing repair. Box P-508, Post-Dispatch.

COTTAGE Wtd.—Good four-room brick cottage, bath, electric, etc., near King's Highway and Gravois av.; give price. Box E-81, Post-Dispatch.

COTTAGE Wtd.—6-flat; I have a clear lot worth about $500; will give it and some cash for equity in small cottage or flat. Box E-92, Post-Dispatch.

FLAT Wtd.—$500 cash; 3 year first deed of trust for the balance; please give location, price and all particulars. Box O-8, Post-Dispatch.

REAL ESTATE WANTED

SUBURBAN PROPERTY Wtd.—Your property if you want to sell, Bolton, the land man, 6225 Easton, Cabany 5108.

BUNGALOW Wtd.—5 or 6 rooms; up-to-date; situated in North St. Louis. Box R-117, Post-Dispatch.

CHICKEN PLACE Wtd.—One or two acres with small comfortable house, close to school, where I can raise chickens and garden; give full particulars. Box E-93, Post-Dispatch.

A SATISFIED clientele has built up my business; in selling for each, on a commission basis only, I satisfy my clients. For a quick sale, phone Olive 3165 or write.
CHAUNCEY P. HEATH, 818 Chestnut st.

WANT small residence with 1 to 10 acres in city or county for transportation; have quick cash buyer; if you want to sell, see me at once. J. L. SPRAGUE, 503-4 Chemical Bldg.

LOT Wtd.—Unrestricted, on Delmar bl., west of King's Highway, preferably in University City district; price not to exceed $50 per front foot; might consider lot in new subdivisions south of Delmar if unrestricted. Box P-309, Post-Dispatch.

We have a buyer for a 5-room modern cottage south of Meramec st. and west of Broadway; also a 5 or 6 room modern bungalow in Tower Grove district; submit what you have to us; no sale, no charge.
DOERFLINGER REALTY CO.,
Jefferson and Gravois avs.

HOUSE WANTED.

We have a buyer for a residence of 6, 7 or 8 rooms, in or near St. Mary's parish (Page and Academy avs), and will pay a fair price for a house in that vicinity; we have sold a number of houses and have calls for more; owners who have good houses to sell should give us price and particulars at once; no expense unless the property is sold at a price satisfactory to them.
GEO. F. HEFFERNAN, 214 Wainwright Bldg.

I WANT to buy a 5 or 6 room cottage or residence, $3000 to $6500. Give particulars in first letter; will pay $3000 cash, balance in 3 years. Box E-205, Post-Dispatch.

SINGLE FLAT WANTED

To buy 4-5 room modern flat; O'Fallon Park district, or north of Easton, near Union; state full description; lowest cash price. Box E-146, Post-Dispatch.

DOUBT REALTY CO.

301 CHEMICAL BLDG.

We sell for cash. Have customers waiting. List with us exclusively and don't have your property idle. (c7)

Property Owners, Attention

If you want to sell your flats, residence or cottage, see us at once, as we have a large list of cash buyers waiting to buy, and if your price is right we will sell yours in a hurry; no sale, no commission; give us a call.
B. H. STOLTMAN R. E. CO., 4003 Chouteau.

5-6 ROOM FLATS WANTED

We have immediate cash buyers for 5-6 room flats in O'Fallon and Lindell Park districts. If your price is right we can make a quick sale. Send full particulars.
JOHN C. GREULICH REALTY CO.,
Open Monday evening. Grand and Hebert.

ATTENTION PROPERTY OWNERS

We have a number of purchasers for residences, flats and cottages, that cannot be duplicated in our listings. If you want immediate action, come in and see us or phone and our representative will call.
JOHN C. TAYLOR TRUST CO.,
Forest 2302 4474 Easton av. Delmar 776

O'FALLON PARK INVESTMENT WANTED

We have three cash buyers for O'Fallon Park tenement investment property anywhere from $12,000 to $22,000; send in full particulars.
JOHN C. GREULICH REALTY CO.,
Open Monday evening. Grand and Hebert.

Property Owners, Attention

If you want to sell your flats, residences or cottages, see us at once, as we have a large list of cash buyers waiting to buy, and if your price is right we will sell yours in a hurry; no sale, no commission. Give us a call.
GEO. J. WANSTRATH, 717½ Chestnut st.

REAL ESTATE WANTED

BUILDINGS WANTED

All kinds, anywhere, everywhere; have many inquiries. Main 4750, John B. Krieger R. Co., 611 International L. Bldg.

Do You Want to Sell Your 7 or 8 Rm. House

In Washington Heights, Ames Place, Hillcrest or University City?

It is a known fact that I have one of the largest rent-lists of residence property in St. Louis, and now these tenants are daily coming to me to purchase homes.

This, together with the 25 years' reputation that I have as a sales agent of first-class residences, has brought me more buyers than I have suitable houses to offer.

Isn't this of value to you?
J. EPSTEIN, 617 Chestnut st., Main 2102.

$10,000 Home

7 to 9 rooms; will pay cash; am moving here from Detroit and will want possession Nov. 10th. Box E-333, Post-Dispatch.

CITY REAL ESTATE FOR SALE

MISCELLANEOUS

GROUND—For sale, 50 feet of ground; street made; $25 foot. 3645 Gravois av.

LOT—For sale; Rosemont, East St. Louis; or trade for Buick or Dodge. Grand 1296M.

LOT—For sale; lot 24, block 4; north Park view; 40 feet west of the Interurban; $60 per foot. C. L. Hawkins, Cabany 1153.

LOT—For sale; beautiful; located in Southampton; 33x125; all improvements made. Call 1720 R. (c)

LOT—For sale; 50x165; nice neighborhood; will take automobile part pay. Box R-295, Post-Dispatch.

LOT—For sale; 100x150; will divide; on Suffolk av.; best residence district; low price. Lindell 1306.

LOT—For sale; 40-foot; three blocks south of High Point; $20 a foot; one block west of McCausland. Fred Grinham, 5101 Enright.

LOT—For sale; 25-foot; one block west of Walnut Park public school; 19 a ft.; near General Motors plant. Fred Grinham, 5101 Enright.

Builders or Speculators, Attention!

Oil Companies or Garage People

It's high time St. Louis should have a 10-story garage, a downtown filling station; vacant lot at 315 S. 7th st.; the only vacant lot right in the heart of business district; non-resident owner save sell.
J. B. EHRHART (sole agent),
5837 Enright.

FREE AUTOMOBILES

AT
UNION and BIRCHER
TODAY FOR
WILSON HEIGHTS

Lots $9 to $13 per Ft.
$10 Cash—$5 per Month

JANET REALTY CO.
721½ Chestnut St.

To the

Young People of St. Louis

And to Those Who Want to Stay Young

Ninety-five per cent of the homes in Hillcrest are owned and occupied by the younger element of the New and Progressive St. Louis—the young, energetic and successful professional or business men of the city. They have located in Hillcrest because here they find an environment that is in keeping with their social position and a spur to their ambitions. Build your home in

HILLCREST

and you will be happy and contented. Lots range from $2250 to $7500. We will make liberal loans to home-builders. Don't delay any longer. Act today. Salesman there all day Sunday.

A. R. Schollmeyer R. E. Co., 806 Chestnut St.
or
R. J. Dawson, 616 Pine St.

BUY A LOT TODAY
$5.95 PER FOOT — EASY TERMS

WILL BUY A LOT IN

WEST WALNUT MANOR

$10 CASH—$5 PER MONTH

(FLORISSANT, WEST OF GOODFELLOW)

Take Bellefontaine car to north end of line, then St. Louis and Jennings cars through our property.

SELECT YOUR LOT—WE WILL BUILD YOU A HOME!

SALESMEN ON THE GROUNDS.
Office on Grounds—Florissant and Hodiamont.
JANET REALTY CO., Rooms 6-8, 721½ Chestnut St.

SOUTH

LOT—For sale; 35x115; n. w. corner Bamberger and Chippewa. Apply at 3715 Marine.

LOTS—For sale, two 50-foot lots; nothing better on South Side. 4552 Magnolia av.

LOT—For sale; 25x130, on Gibson av., 50 feet east of Tower Grove av. Owner, 4023 Westminster.

LOT—For sale; 100x257; two blocks from car; $900 south; bargain. Owner, 4130 Osceola st.

LOT—For sale; Southampton; lot 50x125; Dawnsdale, near Brannon; nicely situated; low price if sold immediately. Address 2018A Ann.

LOTS—For sale; corner, 100x140; South Side; suitable flats and bungalows; worth investigation. Lindell 1306.

LOT—For sale; 60x244 ft.; Bates street; have a 2-story shed, water in yard; terms to suit. Owner, 4709 Virginia; price only $950. Phone Riverside 286M. (c)

VACANT ON RAILROAD.

3¼ acres on Iron Mountain; near Chippewa, sewers in property; owner wants $2500; a big snap.
SOECK REALTY Co., 813 Chestnut st.

SOUTH

McREE AV. LOT

We have for sale 50x128-foot lot on the north side of McRee av., just east of Kingsland av.; ideal location for your bungalow or flat.
PHILIP H. LENZ & SON REALTY CO.
211 Wainwright Bldg.

Waldemar and McCausland Avs.

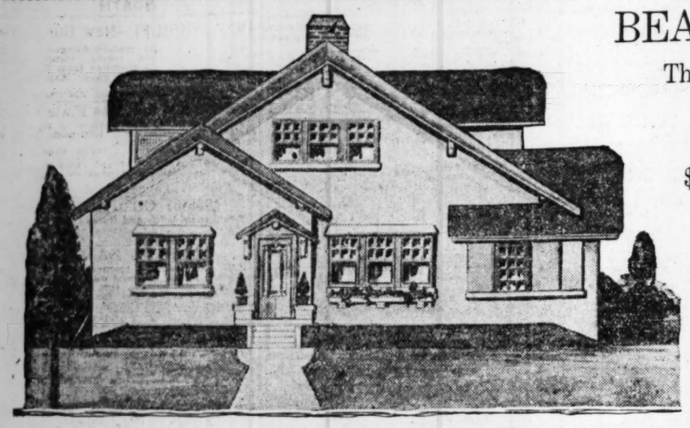
Fine lot 83x115, suitable for bungalow or business building. See this today.
JOHN McMENAMY L. & R. E. CO.,
1308 N. Grand av.

5 Acres Near Gravois and King's Highway

Want double flats, will assume.
DETERING AGENCY.
Victor 176. 3627 Gravois av.

LOTS FOR SALE.
WHY NOT BUILD?

$25 cash and $5 per month will buy 30-foot lots in Boulevard Heights; take Cherokee car to Iron av. and walk two blocks east to subdivision. See
JOSEPH WISNIEWSKI, 811, 220 Chestnut st.



BEAUTIFUL VINITA

The "Little California of the Close-in Suburbs."

$200 to $500 will be made on each lot in Vinita

Fast Selling Out

Service Men on Ground Until Dark

Come to Vinita Today!

Take the Creve Coeur car at Delmar Garden and ride eight minutes to Page av., which is Vinita—or, take Page av. (extension) on Page av., where Hodiamont car crosses Page av., and ride eight minutes to Vinita.

Drive out Page av. to where the Creve Coeur and Page av. extension car lines join—or drive out Olive Street road, then north on either Hanley or Spring av. to Vinita. You'll enjoy visiting Vinita today.

"Our Branch Office at Delmar and King's Highway, opposite the Washington Hotel, will be open afternoons and evenings until 9 o'clock, showing valuable suggestions for both the higher-priced Maryland Terrace residences and the popular bungalow and semi-bungalow. Visit this office when passing."

The Davis Realty Development Company, 816 Olive St.

OLIVE 535—OLIVE 536—MAIN 3130. CENTRAL 537

CITY REAL ESTATE—SOUTH

CHEAP VACANT GROUND

Look at it and make offer, per foot:
Block of ground bounded by Miami, Oleatha, Oak Hill, Russell pl.
Block of ground bounded by Fairview, Parker, Oak Hill, Russell pl.
520 feet, n. e. cor. McDonald and Russell pl.
180 feet, n. e. cor. Vista and Spring avs.
180 feet, n. e. cor. Hickory and Spring avs.
180 feet, s. e. cor. Hickory and Spring avs.
55 feet, n. e. cor. Park and Missouri avs.
Box R-357, Post-Dispatch.

SHOVEL 'EM OUT

LET 'EM GO AT

$10 CASH $5 MONTH

Sell Them Cheap. Give the Other Fellow a Chance.

Biggest bargains in South St. Louis lots ever offered. Beat the landlord to it by being your own landlord. Rent receipts won't get you anywhere. Take Cherokee car to Itaska st. and see the agent, Jas. M. Smith, 4705 Gravois av. Now is your chance. Price way below pre-war prices, and that means about half what they are worth.

SCHOLLMEYER R. E. CO.,
806 Chestnut St.

SHOVEL 'EM OUT

LET 'EM GO AT

$10 Cash--$5 Month

Sell Them Cheap, Give the Other Fellow a Chance

Biggest bargains in South St. Louis lots ever offered. Beat the landlord to it by being your own landlord. Rent receipts won't get you anywhere. Take Cherokee car to Itaska st. and see the agent, Jas. M. Smith, 4705 Gravois av. Now is your chance. Price way below pre-war prices, and that means about half what they are worth.

Schollmeyer R. E. Co.,
806 Chestnut St.

WEST

LOTS—For sale, two 50-ft. adjoining lots, south side Lindell, west of Pennsylvania. Geo. E. Lloyd, 6147 Delmar.

LOT—For sale, 100 feet, on corner of Kingsland and Vernon; a snap at $10 per foot. Call 3816A St. Louis av.

Washington H'g'ts, Unrestricted

67x130, southwest corner Kingsbury and Nina pl., just the place for efficiency apartments or flats; $3800.
GRACE R. CO., 100 N. 8th.

BUNGALOW SITE—OH, BOY!

40x150 Forsythe and Pennsylvania; 100 feet west of Washington University; elegant oak trees; build a flat or bungalow and look down on the other so-called choice sites; buy before it gets away. University car stops at Pennsylvania; terms to suit; $2800.
TOM GRACE, 100 N. 8th st.

Washington Terrace Lots

Lots 31 and 33, north side, between the McBride and Wiegand homes; very beautiful spot; lot 100 or 200x196; $165 foot.
TOM GRACE, 100 N. 8th st.

NORTH

LOT—For sale; 25x108; $700; $200 down if sold at once; balance, $30 per month. Phone Penrose 2693J.

LOT—For sale; 320x135; will divide; 4000 north Twenty-first street. Forest 6775J. 5118 Enright.

VACANT—97 feet on east side of Whittier, between Labadie and Ashland; suitable for cottages or bungalow; price only $22.50 per foot for quick sale. J. L. SPRAGUE, 503-4 Chemical Bldg.

LOOK! LOOK!

BEST BUY IN TOWN

You can double your money in 24 months; 6 lots 40x140 each, on the East side of Union bl., 60 feet north of Natural Bridge rd. Lots right in front of main entrance of the General Motors $3,000,000 plant; 75,000 people will move into this vicinity in the next 24 months; finest location in town for drug stores and other business; signboard on lots. Apply to owner, 823 N. 4th st.

EASY TERMS — COME OUT TODAY

O'FALLON PARK HEIGHTS

CARTER, KINGS-HIGHWAY, N. E. AND SHIRENE AVENUE

SALESMEN ON THE GROUND — EASY TERMS

EASTON-TAYLOR TRUST CO., Easton and Taylor.

ONLY 3 WEEKS MORE AND THE PRICES GO UP

Less Than 40 Lots Left Out of 255 Acres



WONDERFUL VIEW AND BARGAIN PRICES have made Riverview Gardens a Wonderful Success.

CLEAN-UP SALE NOW ON

Call Olive 1645 for descriptive pamphlet

SIKKING & BECKWITH, Agts., 809 Chestnut

RICHMOND HEIGHTS Just Southwest of Forest Park
IN THE HEART OF THE BUNGALOW DISTRICT
BUNGALOWS

Mr. Hall is beginning to erect two 6-room bungalows, one-floor plan. Plans at our office.

RESIDENCES

We have several 6 and 7 room residences for sale at prices from $3700 to $6000.

LOTS

Choice vacant bungalow lots, average 40 and 50 feet frontage by depth 130 to 300; all improvements; 2 car lines direct to property (City Limits and Market lines), one fare. Prices $15 to $30 per foot. Terms, monthly payment if desired.

Branch office at end of Market car line. Open Sunday afternoon, or call both phones.

MECKEL REALTY INVESTMENT COMPANY
Federal Reserve Bank Building

Newly Listed for Quick Sale

611 HANLEY ROAD, UNIVERSITY CITY.

A most attractive stucco residence; 8 rooms and sun parlor; practically new and modern in every respect; hardwood floors; hot-water heat; hot-water heater; large tile bath; toilet in basement; very large closets throughout; immediate possession. Admission by card only. See us for further particulars.

FLETCHER R. HARRIS REALTY CO.
Main 5509, N. W. COR. FOURTH AND OLIVE STS. Central 876.

SUBURBAN PROPERTY FOR SALE

MISCELLANEOUS

HOUSE AND LOT—For sale. 7419 Hoover; a bargain.

LAND—For sale; 1¼ acres, homelike, on Lake line; call 5637 Easton during week.

HOME—For sale; 10 rooms, with 2 acres; all improvements; St. Charles car line at Wellston; off Marshall av., block north. Elliott.

ACREAGE—For sale; 8 acres 4½ miles from city; near Gravois rd.; $200 per acre. Box R-360, Post-Dispatch.

HOUSE—For sale; 6 rooms; one acre; 15 minutes' walk from south end Cherokee line, Gravois road. Box R-216, Post-Dis.

HOUSE—For sale, 7 rooms; 1 acre land; Walton road, St. Charles car, Thomas Station. Charles Wright owner.

FARM—For sale; 7 acres; 5-room house; 2 miles south of city limits, on car line; $3500; investigate. Box R-89, Post-Dis.

CHATHAM, 6222—Four-room brick cottage; block north of Page; $33 ft. Louis; small frame cottage or sell on easy terms.

HOUSES—For sale; Pine Lawn, Kinloch Park houses and lots; terms to suit. Otto Colbinus, Kinloch, Mo.

RESIDENCE—For sale; 6014 Suburban av.; up-to-the-minute 8-room residence; $6500; terms; or completely furnished, $8900; immediate possession; owner on place.

LOT—For sale; splendid; 200x200; Marion Baltimore av.; take Creve Coeur car to Marion av. and walk two blocks north. Phone Clayton 226L. (c)

HOUSE—For sale; 3-room brick house with 2-room frame in rear on lot 75x170; near st. Charles car line, $2400. Shoebotham, 6106 Easton.

COTTAGE—For sale, 7082 Lindenwood pl., 2-room frame cottage; lot 25x184; chicken house, garden; $550.
C. J. HILL, Agent, 205, 812 Chestnut st.

LAND—For sale; 1¼ acres; 5-room house; on car line and stream railroad and State highway; price $3500. McCrady-Smith, 207 Pendleton, Brentwood.

OUR ads in this paper are merely samples. If you do not see what you want, communicate with us and we will get you what you want. McCrady-Smith, 207 Pendleton, Brentwood.

SUBURBAN PROPERTY FOR SALE

MISCELLANEOUS

HOUSE—For sale; 4 rooms, water, gas and electric; finished basement; 1½ blocks from car line, close to schools and churches; price $2900; terms $500 cash, balance $15 month. McCrady-Smith, 207 Pendleton, Brentwood.

HOUSE—For sale; 6 very large rooms; steam heat and every other modern convenience; front and shade trees, grapes; price $6200; near St. Charles car line, $5500; Sidebotham, 6106 Easton.

COTTAGE—For sale; 4 rooms; fine condition; chicken house, etc.; gas, water; 2 car lines. Price $2800. Owner Forest 4763R.

BUNGALOW—For sale; nice 4 rooms; lot 50 x150; two blocks from car line; can give immediate possession; price $2300; terms $500 cash, balance $15 per month. McCrady-Smith, 207 Pendleton, Brentwood.

BUNGALOW—For sale; fine 6 rooms; modern; lot 100x140; garage, chicken house, fruit trees and grape arbor; price $4000; $500 cash, $25 per month. McCrady-Smith, 207 Pendleton, Brentwood.

LAND—For sale; 2¼ acres of good farm land; good house, barn; minute waiter; 35 minutes' drive from postoffice; price, $3000. Phone Grand 6054J.

HOUSE—For sale; 2 rooms; 1¼ acres land; near new General Motors works; price $1650; $250 cash, balance monthly; open Sunday. A. W. Oliver, Agent, 5736 West Florissant.

BUNGALOW—For sale, 6 rooms, reception hall, tile bath, hardwood floors and finish, hot-water heat, brick garage, chicken house, fruit shrubs; lot 75x165; ½ block street car. Owner, Emerick, Jackson st., Vinita Park.

HOUSE—For sale, city home in county; 14 acres; 8 rooms and bath; modern; steam heat, hardwood floors, 2 cisterns, 2 springs and bored well; family orchard, all outbuildings, 2 railroad stations; 1¼ miles from Eureka, Mo., 27 miles out; good roads. Apply on premises, or to H. C. Shockey, 2411 McNair av., city; no agents.

LOTS—For sale, 2 partly improved, in Vinita Park; 100x187 feet; $2500, or $1500 down, balance in payments. Inquire F. H. Gray, Pass and Harrison ave.

SUBURBAN PROPERTY FOR SALE

MISCELLANEOUS

Six County Homes

17 YALE AV.

A beautiful three-story 8-room residence; Hytex brick; all modern conveniences; hot water heat; lot 50x150; good condition; splendid neighborhood. Price $9000. Terms. This home has to be seen to be appreciated.

KIRKWOOD.

Two-story 7-room frame residence, being 915 N. Harrison av.; large lot, size 400x148; price $4500.

ANOTHER KIRKWOOD.

Two and one-half-story 10-room frame residence, being 118 West Bodley av.; bath, toilet, reception hall, furnace; interior of yellow pine; good condition; lot 50x150. Price $4750. Terms.

WEBSTER GROVES.

Two-story 5-room frame residence, 360 Marshall av.; bath, toilet, reception hall, furnace; good condition; stable, cow barn and chicken shed; lot 75x150. Price $2650.

SOUTH OVERLAND PARK.

Three-room frame, south side of Milton av., 427 ft. west of Woodson rd.; lot 100x180. Price $2000. Bargain.

EAST KENSWICK.

Four-room frame cottage, on Main st., third house north of corner. Price only $950.

MISSISSIPPI VALLEY TRUST CO., AGT., FOURTH and PINE.

BELLE MEAD

ONE-ACRE TRACTS.

Near new General Motors Works; two blocks from car line; $700 per acre and up; $50 cash, $12 monthly; open Sunday. 5736 West Florissant. A. W. Oliver, agent.

Kenwood Springs Home

Cor. Natural Bridge and Avondale avs.; 7 rooms, bath, furnace; 66 feet front on Natural Bridge; must be sold to close an estate; make offer; only lot in Kenwood facing Natural Bridge road; easy terms. Phone Forest 6070. E. M. Wyler, 5016 Delmar.

YOU'LL WANT THIS PLACE

Once you see it; 4-room bungalow with lot 100x189; water, gas, electricity; see at once. Take Creve Coeur car to Overland Station, walk south to public school, then west to second house. Ask Mrs. Biedenstein there to show you her father's place.
EDWARD GOCKE, Agent, 721½ Chestnut.

OPEN HOUSE.

For sale, 613 Tuxedo bl., Webster, late model 6-room brick bungalow; everything for comfort; $500 cash, terms less than rent; inspect first. M-1195.
KOTSREAN-ALTHEN, 722 Chestnut.

4-ROOM HOUSE, $2200

Gas, water, electricity, Dutch dining room, nice fixtures, deep lot 100x250; close to car; house is bungalow style; see owner. Take Creve Coeur car to Overland Station, walk west on Milton av. to corner of Burns; ask for Mr. Duenke; he will take you to see his 4-room house.

BOTTOM LAND

100 acres Creve Coeur bottom land; about 80 acres in cultivation, balance timber; price $10,000.
STEVENS BROS., 806 Chestnut st.

COUNTRY HOME

IN THE CITY.

Lot 100x180; 9-room frame dwelling; bath, furnace, large shade trees, beautiful lawns; all in first-class condition; a big bargain; easy terms. H. W. J. WILLMANN, Central 1742. 119 N. 7th st.

SUBURBAN HOME BARGAIN

Brick house; has 9 rooms, bath, modern plumbing in bath, beam ceiling and built-in bookcase in dining room, large china closets; hot-water heat, granitoid basement and laundry; slate roof, copper gutter, combination stable and garage; fruits and berries, with 2 acres; located within 20 minutes' ride of Delmar Garden. 5c fare. Owner forced to sell; will sacrifice; see it today. Call Forest 1639 or call on J. L. SPRAGUE, 503-4 Chemical Bldg.

CHARMING BUNGALOW

We have for sale this bungalow of bungalows; the arrangement and design have been pronounced by all who have seen it as the most attractive bungalow in St. Louis County; it contains a large living room 15x30, good-sized dining room, kitchen, two bedrooms and sun porch on the first floor, with a marble bath, exquisite marble shower and equipped with the most expensive of plumbing fixtures; the second floor has two bedrooms with connecting bath, together with an unfinished attic; a front porch 60 feet long; hot-water heat, hardwood floors of the finest grade of quarter-sawed red oak, a garage for two machines; 100-foot lot and situated in a beautiful grove of oak trees between University City and Clayton; one block south of Delmar, two short blocks from the street car. For further particulars see PAUL JONES REALTY CO., Fourth Floor, Wainwright Bldg.

7-ROOM HOUSE, $2650
KENWOOD SPRINGS

4108 BEACHWOOD AV.,

Modern residence, only five minutes' ride from Wellston; gas, electricity, water, etc., all in; large bath and kitchen.

$250 CASH, BALANCE LIKE RENT.

Open Sunday for inspection from 1 to 5.
CHAS. E. RICHARDSON,
Olive 341. 230 Title Guaranty Bldg.

Normandy Residence
IMMEDIATE POSSESSION

August av.; 8-room residence, bath, gas and electric; lot 86x200; price $3800.
H. B. SURKAMP, 6211 Easton av.

COUNTY BUNGALOW

Modern, 6 rooms, reception hall, hot-water heat; hardwood floors; 2 baths; large screened sleeping porch; concrete garage; beautiful grounds; shade; fruit trees; prettiest spot in county. Particulars from owner. Box Y-420, Post-Dispatch. (99)

For Sale—4000 Oakwood Av.

Four rooms, bath, electric lights and fixtures; screens just newly painted.

For sale, 3512 Beachwood av., a 4-room frame cottage, close to car line.

For sale, 4100 Beachwood av., a 3-room frame cottage, with bath; large wardrobes; will take a 5-passenger touring car in good condition as partial payment on any of the above houses. Take Ferguson car at Wellston and get off at Hollywood; ask for Wm. B. Sexton, 3927 Beachwood av.

BEAUTIFUL SUBURBAN HOME.

20 acres, 1¼ miles east of Mt. Vernon, Illinois, on concrete and rock road; beautiful 7-room brick house in maple grove; large barn, poultry houses for 500 layers, two large brooder houses, duckhouse, other outbuildings, wood lot, plenty of fruit and berries; water in house; adjoining land cut in 5-acre lots. E. H. Marteeney, Mt. Vernon, Ill. (c99)

3-ROOM HOUSE, ¼ ACRE

Only $1250; don't pass this up. Inquire EDWARD GOCKE, Agent, 721½ Chestnut.

SUBURBAN HOME.

IMMEDIATE POSSESSION.

Northeast corner Lilac and Florence avs., (South Webster); 8-room residence, with bath, furnace, electric light, water, gas and sewer; beautiful lot, 118x220; fruit and shade trees; both streets made; two blocks south of Pershing, one block east of Selma av.; open today 2 to 4 p. m.
HAASE REALTY CO., 921 Chestnut st.

SUBURBAN HOME

On Crest av., one-half block north of Woodbine, just outside western limits of Kirkwood; convenient to car line; garage, 8-room house, bath, electric lights, gas, steam heat; large porches; plenty of trees; lot 150x170; barn and chicken house; a bargain.
DOSENBACH REALTY CO.,
Maple and Hodiamont.

Brentmoor Residence Sites

½, 1 and 2 Acres—all improvements.

ALBERT T. TERRY & CO., Agents, 823 Chestnut

CLAYTON

COTTAGE—For sale; 6 rooms, bath; all conveniences; large lot. Phone Benton 1057R. Nicholson, 825 West av., Clayton, Mo. (7)

CLAYTON HOME

Six-room modern residence; large oak trees; $6250.
STEVENS BROS., 806 Chestnut st.

7-Room Residence in Clayton

With sleeping porch, hot-water heat, hardwood floors, big porch and every modern convenience; lot 100x150; fine forest trees, shrubs and flowers; price, terms and card to admit at our office; drive by and look at 623 Hanley road.
TEXAS REALTY CO., 107 N. 9th st. Main 1238.

616 Central Ave.

Clayton; beautiful 11-room home with large lot 100x163; very low price for quick sale; property can also be purchased with a lot adjoining; liberal terms of purchase can be arranged.
WALTER SCOTT R. E. CO., 805 Chestnut.
"Largest Sellers Suburban Property."

SUBURBAN PROPERTY FOR SALE

MISCELLANEOUS



Will be a thing of beauty and a joy forever if located on one of those choice lots in

"Charlack"

Take St. Charles line to St. John Station. Mr. Owen, the agent on the ground, will be pleased to show you around.
EDWARD GOCKE, Agt.
721½ Chestnut

Beautiful Country Home

IDEAL LOCATION

Well-built stucco bungalow of 8 rooms, bath, hardwood floors throughout; hot-water heat, elegant lighting fixtures, special built colonnade, beam ceiling and built-in buffet in dining room, finished basement, with large built-in refrigerator, fruit and wine cellar, large front porch, screened rear porch, glazed for winter, screens for entire house; fine lawn, shade trees and flowers, Delco lighting system, electric pump, supplying water from well, garage, stable, chicken house, tool house, all with granitoid floors, implement house with 2 rooms for hired help; all buildings harmonize; house and stable connected with sewer; 17½ acres of ground; 10 acres under cultivation, with ample orchard, vineyard, fruit of every description, large berry patch, fine garden and other farm products; entire place fenced; 1 well and 2 cisterns, 3 springs located on different portions of the land; property in fine condition; very high point, with view of the surrounding country; located on Telegraph road, one of the finest driveways in the State; 3 miles south of the Barracks, 40 minutes from Olive street. You cannot find a place that is better equipped and more complete, you cannot realize what this place means to you, a home you will be proud to own; but you must see it—one of the show places of St. Louis County. See Mr. Hurleman for price and full particulars.
TOMBRIDGE AGENCY, 3318 Meramec st.
Both phones.

COTTAGE—For sale; 5 rooms; gas; good well, plenty of fruit, apples, pears, plums and grapes; lot 100x215 feet; chicken house, chicken yard fenced in; small amount of cash, balance like rent; Creve Coeur Lake car to Wheaton station. W. D. Redmond.

HOUSE—For sale, country home, 6 rooms, 2 acres of ground, beautiful trees and shrubbery, fruit of all kinds, 2 cisterns and fine well; new chicken houses and barn and garage, electric light everywhere; 15 miles from St. Louis on fine rock road, at Manchester; $4500 if sold at once. Address Edw. M. Corcoran, Manchester, Mo.(80)

BUNGALOW—For sale; 5-room modern; electric, gas, bath and steam heat; nice large lot, in high location; concrete walk to car, 1½ blocks; terms on this. Take Creve Coeur Lake car to Wheaton station. See W. D. Redmond. (c)

HOUSE—For sale, in Meramec Heights subdivision, on Frisco Railroad; keys Summit Station; two-story frame residence, 6 large rooms, 2 large halls, furnace, rock foundation, basement under whole house; lot 250x200, with Woodland av. St. Louis County; price $2250; $125 cash, balance terms to suit. By F. J. Steger, St. Clair 595L, East 1136, or 233 Collinsville av., East St. Louis, Ill.

BUNGALOW—For sale; 6 rooms and bath; corner Big Bend and Lappington.
A. W. MICHAELIS.

HOUSE—For sale; must sell; 9 rooms and bath; all modern improvements; terms. Wydown 2693J. (c)

816 BIG BEND RD.

Bungalow; 5 rooms and bath; lot 50x200; price $2900.
ALBERT WENZLICK, 1010 Chestnut st.

BUNGALOW—For sale; 5-room modern; electric light, bath, gas; in fine state; good location; lot 73x316 feet. This is a dandy bungalow; 1 block to car; will sell on terms. Take Creve Coeur Lake car to Wheaton station. See W. D. Redmond.

RESIDENCE—For sale; Vinita Park, Creve Coeur electric and Trenton av.; pretty 5-room residence, bath, electric, Ruud hot-water heater; large, vineyard, fruit, etc.; $45; open. Cabany 5740. For sale or lease. (c62)

CLUB GROUNDS AND BUILDINGS

on Dardenne Creek, near Mississippi River; good clubhouse and keeper's house, two individual houses, boathouse, etc.; all in perfect condition; only 30 miles from City in County, 7 miles west of St. Charles; $6000; a big snap for some one.
JOHN BULL, 39 N. Seventh st. Main 1431.

WON'T LAST LONG

This bargain; grab it; 5-room cottage with bath; electricity; cistern; rock foundation; fruit trees, grapes; right on car line; price—guess? Only $2800; see it. Take Creve Coeur to Goodale av. See Mrs. Beyert on southeast corner.
EDWARD GOCKE, Agent, 721½ Chestnut.

ST. LOUIS COUNTY UNIMPROVED.

For sale, 3 acres unimproved, covered with fine forest trees; 30 minutes' ride from city, on a rock road; close to street and steam cars. Bargain at $350 per acre.
SIDEBOTHAM, 6109 Easton av.

BUNGALOW—For sale; 4-room modern; 3 years old; electric, gas and bath, furnace, concrete basement; large lot; garage and chicken house; block from car; terms. Take Creve Coeur Lake car to Wheaton station. See W. D. Redmond. (c)

6105 LITHIA AVENUE

A dandy 5-room bungalow, sun parlor, sleeping porch, bath, furnace, electric, gas, water; lot 60-feet front; owner there today. E. A. KAMP, 216 Wainwright Bldg., Olive 3242. Central 1972L.

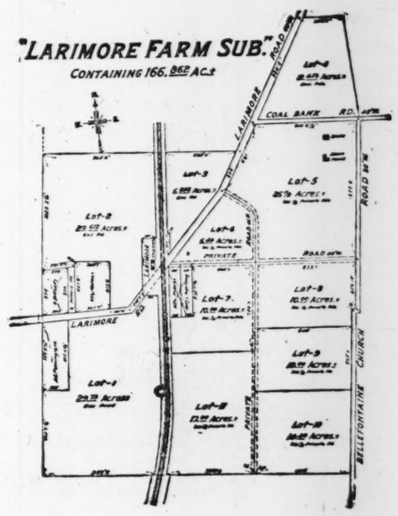
OVERLAND PARK LOT

A very desirable corner; lot 200x200 southwest corner Delphine and Estelle avs.
JOST-MILLER REALTY CO., 105 N. Ninth.

BE SURE AND LOOK AT

THE LARIMORE TRACT AT AUCTION

166 Acres in Parcels of 5 Acres or More
Including Brick Residence, Barns, Outbuildings, Etc.



Saturday, Sept. 20, '19

At 3 o'clock, on the premises. Rain or Shine.

Situated at intersection of the Larimore Road and the Burlington Railroad. R. R. station in the center of the tract. Four trains daily. Switching and shipping facilities.

On rock road; county water; electric light and telephone service; free from every objectionable feature.

High-class property at reasonable prices. Ideal for subdivision, residential or manufacturing purposes.

Sale positive. Title perfect. Warranty deed.

TERMS—One-third or more cash; balance one and two years at 6 per cent interest. Taxes for 1919 to be paid by the seller.

FOR PARTICULARS SEE

Cornet & Zeibig,
719 Chestnut Street.

EAST ST. LOUIS

LOT—For sale; 40x150; 2407 I st., Granite City; cash terms, or second deed of trust, for price, subject to building loans. KOTSREAN-ALTHEN, 722 Chestnut st.

RESIDENCE—For sale; must sell at once; two-story, 8 rooms, all conveniences; situated in best residential section, East St. Louis, Ill. Address E. J. Ritter, Box R-394, Post-Dispatch.

GRANITE CITY COTTAGE.

5-room frame, 2-story; gas and water; basement, stable and sheds; lot 50x125; convenient to shops; price $2000; small payment down, balance monthly.
VICTOR WM. REITZ JR.
Olive 2209. 725 Victoria Bldg.

FERGUSON

HOUSE—For sale or rent; 5 rooms; basement; 1 acre ground, fruits and berries; poultry houses for several hundred chickens; near car, stores and school. Mrs. Lefler, Georgia aveiue, Ferguson, Mo.

KIRKWOOD

HOUSE—For sale; Do you want a rare bargain? 16-room brick house, 18-inch walls; built when white pine was plentiful; enough material in this house to build 3 brick bungalows on lot 188x300; see this to appreciate value. 434 N. Harrison, Kirkwood; see agent on premises, C. A. Koch, or call Bell, Kirkwood 183.

BARGAIN



$4500

FOR SALE—Modern, stone, 7 rooms, bath, sun parlor, tile roof, steam heat, hardwood floors, gas, electric; lot 100x160, near train and street cars, fruit and shade trees. Garrity.

LOUISA HEIGHTS
WEST KIRKWOOD
Phone, Kinloch, Kirkwood 76L.

LOTS—For sale; on Taylor av. and Kirkwood rd.; cheap. Lindell 1306.

TWO KIRKWOOD HOMES

Seven-room frame; lot 75x175; also 5-room frame; lot 30x175; both in fine condition; 1 block from railroad station; $7500 and $3250. WM. J. ABBOTT R. CO., 806 Chestnut st.

5-ACRE SUBURBAN HOME.

7-room house; bath, complete furnace, electric light, sleeping porch, garage, fruit, vineyard; on fine rock road; $7500.
JAS. D. CLARKSON, Kirkwood, Mo.

Beautiful Maplewood Residence

2631 ARTHUR AV.

7-room brick; bath, large reception hall, fine furnace, slate roof, attic, granitoid cellar; 13-inch walls; concrete porch across front; large garage; lot 60x140; street made; house overhauled and in good condition; vacant; possession at once. Keys at 2024 Sutton av.; $5500.
J. W. BURIAN, 4016 Chouteau av.

TWO acres, 8-room modern house; fine location; on rock road and electric car line; stable, garage, chicken houses, fruit and shade trees; could not build house south of Pershing, one block east of Selma av.; open today 2 to 4 p. m.
HAASE REALTY CO., 921 Chestnut st.

KIRKWOOD HOUSES—4 rooms, water, gas, electric, big lot, garage, $2000; 6 rooms, modern, $3000; 6-room bungalow, $4000; 8 rooms garage, fine shade, $4500; 7-room brick, hot-water heat, garage, $5000; 9 rooms, big lot, garage, $5000; 10 rooms large grounds, $6500.
JAS. D. CLARKSON, Kirkwood, Mo.

MAPLEWOOD

LOT—For sale, fine building lot, 50x135; see this. 2549 Pennsylvania. (c60)

LOTS—For sale; in Zephyr Hill, $14 to $15 per foot; terms. Harzfeld, Pennsylvania and Lyndover avenue, Maplewood.

COTTAGE—For sale, 4-room, 2800 block Burgess av., $100 cash, balance like rent. BROS. M. O'GORMAN.

HOUSE—For sale; 5-room frame, modern improvements; lot 50x160; 437 W. Maris st., Kirkwood. For cash or terms. Apply Max F. Berg, 3110 Walter av., Maplewood, Mo.

BUNGALOW—For sale; 6 rooms, tile bath, hardwood floors, furnace; lot and out-lot, 50x127. Cost practically new. 7701 Comfort av., Maplewood, Mo.

HOUSE—For sale; 7360 Maple bl., Maplewood; 7 rooms, bath, furnace heat, hardwood floors; lot 100x142.
OTTO TIETJENS, 722 Chestnut st.

HOUSE—For sale; 2-story; frame; 2 rooms, kitchen, reception hall; floors; 2 rooms, bath, second floor; electric; large lot; shade trees, driveway bargain; $2500. Inquire 6245 Sidney av., Maplewood.

HOME—FOR SALE; MAPLEWOOD; MADE INTO FLATS; ROOMS, RECEPTION HALL; OWNER LEAVING CITY WILL SACRIFICE. DELMAR 3462J.

HOUSE—For sale; in Maplewood; 4 rooms; on fine lot 100x150; water, gas and electricity; one block from school; $3250; terms, $500 cash, $20 per month. McCrady-Smith, 207 Pendleton, Brentwood.

RESIDENCES—For sale, fine, cottages, flats, bungalows or vacant, in and in the vicinity of Maplewood. See
THOS. M. O'GORMAN REALTY CO.,
7305 Manchester av.

RESIDENCE—For sale; 3709 Finney; 11 rooms; easily turned into flat; gas, electric, hot and cold water, bath, furnace, copper screens and gutters; cement basement; fine garage. See E. A. KAMP, 216 Wainwright Bldg. Olive 3242. Central 1972L.

Two Sold Last Week!

$100 Cash and Your Rent Money Buys One of the Beautiful New

Kenwood Efficiency Bungalows

Attractive in arrangement, charming in appearance and substantial in construction.

Now being built by

A. A. FISCHER, Architect, in Kenwood Springs

Go out today. Office in Kenwood Arcade.

A three-minute ride on the Kirkwood-Ferguson car from the end of the Hodiamont and Wellston lines.

BOTTORFF REALTY CO.

Forest 6546 — 4914 Delmar Av. — Cabany 1310

Walk to Your Work

BUY IN

BLAKEMORE PLACE

See this beautiful subdivision and the new modern bungalows now being built ready to move in, all improvements made, sewers, streets, sidewalks, gas and electric lights, BLAKEMORE—in the center of the new industrial activities of St. Louis.

To get to Blakemore take the De Hodiamont car to Suburban Park, walk three blocks north to Greer av., if driving go through Wellston to Kienlen av., turn north to Greer av.

KILGEN-RULE, Agents, 512 Wainwright Bldg.

MAPLEWOOD

RESIDENCE—For sale; 6 rooms; strictly modern; lot 43x135; small payment down, balance like rent; will sacrifice if sold this month; will vacate Oct. 1. 2004 Pennsylvania, Maplewood, Mo. (7)

RESIDENCE—For sale; brick; 2639 Arthur av., Maplewood; 50-foot front; 7 rooms, granitoid cellar, large attic, slate roof, street, sewer and sidewalk all recently made; new furnace, gas, electric lights and water; also cistern with pump in kitchen; at a bargain if sold at once; price $4000. Apply 3015 Allen av. Grand 4872.

MAPLEWOOD BARGAIN.

6-room modern brick residence, 13-inch wall, hardwood floors, otherwise in first-class condition; on made street, 1 block from street car; price $5500; terms reasonable; can give possession in 10 days. BARNES-BRIDELL R. E. Co., 7361 Manchester. (c)

MAPLEWOOD BARGAIN

6-room modern brick residence, in first-class condition, two blocks from car line; price $5650. Can give possession Oct. 1.
BARNES-BRIDELL REALTY CO.,
7361 Manchester. Both phones.

RICHMOND HEIGHTS

RICHMOND HEIGHTS homes at reasonable prices; one fare, Weidner, 7401 Dale av.

BUNGALOW—3-room; 10 minutes' walk to one fare; $1400; easy payments. S. X. Weidner, Notary, Insurance, 7401 Dale.

RESIDENCE—For sale; all conveniences; cor. Bellevue and Delto, Richmond Heights. (c8)

BUNGALOW—For sale; 5 rooms, brick; 7 Sunset avenues, Richmond Heights; price $4000; $1000 down, balance like rent; take Market car to Bellevue avenue. Lindell 2974R.

COME AND SEE

Richmond Heights residence for sale; frame with slate roof; built by owner; rooms, reception hall, bath, attic, furnace, hardwood floors, gas, and electric; porch around house 9 ft. wide; also inclosed back porch 12x10; newly painted; beautiful shade fruit and cedar trees, grape arbor; lot 173x150; price, $6500, or $2500/$4500. $6800.
BRIDELL & WESTON, Benton 1177W.

RICHMOND HEIGHTS

$3750 BUYS GOOD FAMILY HOME.

62x180; semi-bungalow; 8 rooms; closets, all conveniences; bearing orchard; fruit; $1000 down, balance like rent; take Gravois car to Lake; Parkish; Market line; $1150 BUYS ADJOINING LOT; 50x180; excavated, with footing; fine pumpkin; maintain Grove chicken house; 200 fowl capacity.

HICHMOND HEIGHTS LOT

Fine bungalow lot at a sacrifice; 40x131; at City Limits car line; price cut to $750; terms if desired. Rex Hill, 2707 Southwestern.

Richmond Heights Residence

7416 Rankin bl., corner Del Norte; 2-story brick residence with slate roof, 7 rooms, bath, steam heat; lot 50x150; price $4600; card of admission from
C. R. MILTENBERGER, 14 N. 8th st.

Own Your Own Home

Very modern, newly decorated 7-room residence, hardwood floors, new fixtures, porcelain sink; in first-class condition; large 50x180; can be inspected today; immediate possession given; 1711 Dale av., near City Limits car to Hiawatha av., Richmond Heights, or take Market car to end.
WALTER SCOTT R. E. CO., 805 Chestnut.
"Own Your Own Home."

WEBSTER GROVES

HOUSE—For sale; 5 rooms. 509 S. Elm av.

WRITE or call for our suburban sale list and map.
WEBSTER GROVES TRUST CO.

WEBSTER GROVES, opposite Algonquin Club. F. Churchill Whittemore Co., 120 N. Fourth street.

HOUSE—For sale; modern 6-room house, Spring avenue, Webster Groves. Bell phone Webster 398.

HOUSE—For sale, 300 S. Gray; home, hardwood floors, all modern conveniences; lot 50x150; convenient to everything; price $7500.
WEBSTER GROVES TRUST CO.

BEAUTIFUL WEBSTER
829 Central

Six rooms and bath, electric fixtures, water and gas throughout, bathroom, chicken house and runway, corner on terms to suit. Price $4750; half block west of Marshall av.
CHAS. F. WEBER, 811 Olive st.

SOME HOUSE

Many large forest trees, beautiful lot, a center hall house first floor, living room; a square breakfast room and kitchen; pantry; second floor 4 bedrooms, 2 baths in white; large closets; servant's room; has all modern up-to-the-floor tub; hardwood floors throughout; fine basement; Meramec car to Grey av., second house north of Meramec; Swon avenue; Bell Webster 1305J.

COUNTRY HOME—For sale; 2 improvements consist of 8-room bungalow, water, gas and electric; lot 100x200; corner of 2 good city Berry road; streets all made; price $3500.
WEBSTER GROVES TRUST CO.

A WHITE HOUSE

Lot 50x200; large trees in front; modern, latest; 6 rooms, 2 on first floor; large reception hall; fine butler's pantry; bed room and bath on first floor; 3 large rooms layout second floor; 3 large rooms layout in large attic; 2 blocks from car line to Newport avenue; east of Big Bend; 2 blocks south of Manchester; 424 Justin avenue. Phone Webster 149.

Garden Spot in W
912 SUMMIT A

Well-built 6-room frame dwelling; lawns with shade trees and flowers; lot 100x150; situated on north side of Marshall av. 2 blocks from Big Bend car line; Shaw Park; Junction (Missouri Pacific); key at house on premises.
CHAS. F. WEBER, 811 Olive st.

Residence for Sale

$100 down buys 6-room brick; 7708 Summit av.; lot 50x145; Webster Groves car; terms don't worry you; will make suitable sale; will make better terms; same as rent. See this at once; representative, 112A N. 8th st.

HOUSE—For sale, 300 S. Gray; home, hardwood floors, all modern conveniences; lot 50x150; convenient to everything; price $7500.
WEBSTER GROVES TRUST CO.

☛ 1400 REAL ESTATE For Sale, Exchange, Wanted, and Bungalows, Cottages, Flats, Apartments, Residences For Sale today.

SUBURBAN PROPERTY FOR SALE

WEBSTER GROVES

FLAT—3 bright rooms, second floor; gas, shady grounds; near car, train, $11.50; phone Webster 1548J. (c)

COTTAGE—For sale; 4 rooms; Wellston, or will trade my equity; first payment, larger place, 2138 Edmond, Wellston.

HOUSE—For sale; 679 Marshall, Webster Groves; 4 rooms, basement, frame; lot 57x 315.

HOUSE—For sale, 609 Sunnyside av.; 8 rooms, modern; lot 74x172; macadamized street; price $4700. WEBSTER GROVES TRUST CO., Agent.

COTTAGE—For sale; fine; lot 200 feet front or less; one block from school; two blocks from train and cars. 426 Marshall, Webster. Owner.

HOME—For sale, 115 S. Gore av., Webster; modern 8-room, hardwood floors, large sleeping porch; steam heat; price, $6800. WEBSTER GROVES TRUST CO., Agent.

HOUSE—For sale; 8 rooms, modern, in Webster Groves; lot 170x400; fine modern chicken houses for 1000 chickens; a real good buy at $10,000. McCrady-Smith, 207 Pendleton, Brentwood.

HOUSE—For sale; Webster Groves 5-room house; near car line; water, gas, electric; large lot; $2650; also 5 and 6-room flat in this city. South Side. F. W. Moehle, 809 Chestnut.

LOT—For sale, 2 50-foot lots in Zephyr Hills, ¼ block from high school, cash or monthly payments; a bargain if sold this month. Owner, 905 Marshall Place.

BUNGALOW—For sale; attractive 5-room brick; stucco porch; hardwood floors and built-ins; lot 50x150; $4100; just 1508 Muddock av., Webster Groves; call Webster 255. (c)

HOUSE—For sale, 650 Clark av., 7-room house; made street, hot-water heat, sleeping porch; price, $7000. WEBSTER GROVES TRUST CO., Agent.

HOUSE—For sale, 8 rooms, with one acre in Glendale; garage and chicken house; all kinds of fruit trees; 2 blocks from Frisco R. R.; price $6500. McCrady-Smith, 207 Pendleton, Brentwood.

HOUSE—For sale, 8 rooms; all modern, with hot-water heat, newly painted; 217 Hazel av.; an ideal home for a family of children; lot 247x163; tennis court, shade, garden, etc.; price $8,000. (c)

WEBSTER GROVES TRUST CO., Agent.

RESIDENCE—For sale; 503 Atlanta av., Webster Groves, 6 rooms and bath, hot-water heat, fine gas and electric fixtures; sewer and sidewalks made; one block from school; lot 90x137; price $3500; take Meramec car to Atlanta av., walk 3 blocks west. Owner in rear. (c)

WE TE o phone for our complete sale list of suburban homes. Automobile accommodations; week-days and evenings by appointment.
TREMBLEY-WILSON REAL ESTATE AND LOANS CO., Trembley-Wilson Bldg., Webster Grove, Mo. (c8)

COTTAGE—For sale, 1 Berry rd., Glendale; lot 166x165; house 6 modern rooms, newly painted and decorated; Manchester car crosses Berry rd. on Lockwood av., 3 blocks north; price $4850. WEBSTER GROVES TRUST CO., Agent.

BUNGALOW—For sale; here's a real bargain, one of Glendale's finest four-room modern bungalow; sleeping porch; garage and chicken house; shade and fruit trees, also excellent garden; 2 blocks from Frisco R. R.; price $4900; $1000 cash, balance to suit. McCrady-Smith, 207 Pendleton, Brentwood. (4)

GOOD bargain in a 5-room house; residence of J. J. Sheeberger, at Laclede rd. and East Swon av., Webster; fine lot, 98x181; good garden, would extend two usable terms. Look this property over; $2850. WEBSTER GROVES TRUST CO., Agent.

HOUSE—For sale, 7 rooms, good condition; all modern conveniences; hot-water heat; high corner lot, 100x200; fine shade and fruit; one block to car line; price $42000, easy terms. See owner, Carson rd., 6th house north St. Charles rd.

HOUSE—For sale, 5 good, 8-room, adjoining houses, 70x200; all modern, hot-air heat, oak floors; price $5500 each; 119 and 121 E. Swon. Webster Groves.

WEBSTER GROVES TRUST CO., Agent.

HOUSE—For sale; big snap; all modern; hot-water heat; made street and walks; just vacated; small cash deal, or will trade for the price $2800 for house and lot 45x137; close to cars, steam road, school and stores; open Sunday. 1009 Atlanta av. Webster.

HOUSE—For sale, an attractive 11-room home; all floors hardwood; hot-water heat; two baths; fine shade; see this home; details upon request; price $16,000. WEBSTER GROVES TRUST CO., Agent.

BUNGALOW—For sale; beautiful 6-room; hardwood floors; all modern conveniences; close to schools, street cars and Frisco railroad; large shady lot, 150x165; fruit trees, garden, garage; one of the best houses. Apply owner, 421 E. Jackson rd., Webster Groves.

HOUSE—For sale; 6434 Wellsmar, Wellston; 5 rooms, bath, complete; gas, electric; could not duplicate house for $3000; owner anxious to sell; $2700 will get it; terms if desired; see it, then see me.

JAS. D. CLARKSON, Kirkwood, Mo. (c)

HOUSE—For sale, attractive, 7 rooms; convenient to Carleton church; a real home made street; almost new and in nice condition; this is an opportunity at the price of $6500; street 44 Sylvester av. WEBSTER GROVES TRUST CO., Agent.

BUNGALOW—For sale; one of the best and most desirable built bungalows in Webster Groves; 5 rooms and bath on first floor; hardwood floors, hot-water heat, large corner lot; cement walks; fine shade; lawn grounds, 73x400 feet; covered with fine fruit and shade trees; convenient to schools, stores and electric cars. Price $8000. Mc-Crady-Smith, 207 Pendleton av., Brentwood.

HOUSE—For sale, Manchester and Collin road; 6 rooms, bath; also 10-room house; bath, steam heat, hardwood floors; plenty of shade; attractive terms; price $25,000. WEBSTER GROVES TRUST CO., Agent.

Webster Groves Home Bargain

864 PROVIDENCE.

Lot 100x180; 6 rooms, bath, furnace, 2 blocks from school and car line. Can be bought for $6,000.

FEDERER-ARENDES-COLLER REALTY CO.

BEAUTIFUL HOME SACRIFICED
819 N. Gore av.; 7 rooms, 2 inclosed sleeping porches; hardwood floors, hot-water heat; garage for two machines; very large grounds; owner moving now; will sacrifice; terms if wanted.
JOHN H GARROTT, 15 N. Seventh st.

NO. 635 ATALANTA AV., 83500.
Bungalow; 7 rooms and bath, hot-water heating; lot 50x150; Webster, 1 block from car and school.
ALBERT WENZLICK, 1010 Chestnut st.

HOUSE—For sale, 642 Forest av. (Tuxedo), 3-room; lot 175x345; hot-water heat, bath, etc.; special; chicken houses large barn for 3 head; fine pasture; very large garden, all varieties of small fruits; street and sewer made; convenient location; price $7500. WEBSTER GROVES TRUST CO., Agent.

BUNGALOW—For sale; modern, new; rooms and bath; Lyndover place and Rose-wild terrace; call Webster 1501.

RESIDENCE—For sale; 7 rooms; all conveniences; garage; price reasonable. 113 Bradley ld., Webster Groves.

WEBSTER GROVES, opposite Algonquin Club, F. Churchill Whittemore Co., (c)
520 N. 4th st.

SUBURBAN PROPERTY FOR SALE

WEBSTER GROVES

Trembley-Wilson
Real Estate and Loan Co.

TREMBLEY-WILSON BUILDING,
WEBSTER GROVES, MO.

THE PLACES LISTED BELOW MAY BE INSPECTED AT ANY TIME. OUR COMPLETE LIST ON REQUEST.

50 Bompart av.; an 8-room residence, well built and in excellent condition; hardwood floors, gas, furnace, extra lavatories; the lot is 100x223, has plenty of trees and lies perfectly, making it one of the most attractive in Webster; immediate possession; occupied by owner; price $8500.

310 S. Swon av.; an ideal 8-room residence; 3 rooms on first floor; 4 bedrooms, bath and sleeping porch on second floor; hardwood floors, hot-water heat, extra toilet; all in good condition; immediate possession; occupied by owner; price $8250.

130 Waverly place; a 7-room residence; 4 bedrooms and bath on second floor; hardwood floors; furnace heat; all conveniences; lot 85x198; a bargain. Get key at office.

310 S. Gore av., a 7-room residence, 3 bedrooms and bath on second floor; hardwood floors, screened porch; all conveniences; very convenient location; beautiful lot, 120x273; immediate possession; occupied by owner; price $7500.

WEBSTER GROVES
Attractive Little Home

800 Atalanta av, six rooms and reception hall; bath, electric fixtures, furnace and granitoid basement; garage; lot 50-110; just east of Meramec car line. Price $5200.

CHAS. L. WEBER, 811 Chestnut st.

An IDEAL HOUSE

Fine lawn, big trees, and entrance porch screened for summer and glazed for winter with built-in features in living room and dining room; kitchen and breakfast room in white; second floor, 4 bed rooms in white; sleeping porch and sitting room, bath, tiled shower and down-to-the-floor tub; hardwood floors, hot water heat; may be bought on terms. Meramec car to Oakwood avenue, Webster, west to 522 Oakwood; Bell Webster 146. Justin E. Joy.

UNIVERSITY CITY

RESIDENCE—For sale; 6066 Chamberlain av., University City; 6-room frame; lot 50x 144. Price $5500.
OTTO TIETJENS, 722 Chestnut st.

UNIVERSITY CITY VACANT.
We have two 60-fot lots on Trinity that can be had at low prices. If interested, see BOECK REALTY CO., 818 Chestnut st.

PRINCETON AV.
IN
UNIVERSITY CITY
A Real Home for $25,000

EDWARD L. BAKEWELL
118 N. 7th St. Olive 5555.

WELLSTON

HOUSE AND LOT—For sale; 2725 Cherry av., Wellston; 6-room frame; lot 50x150; price $4100. Inquire 6373 Amherdale.

COTTAGE—For sale, in Wellston; 4-room frame on St. Charles rock road; reasonable terms. Inquire 1801 Dodier, Olive 7194.

LOT—For sale; fine lot 30x128; sidewalk made; fine trees; 5 minutes' from Wellston. 1115 Easton. Owner 4504 Easton. (c)

HOUSE—For sale; 6-room frame; 2 blocks west of Wagner plant; electric, water and gas; $2400; $200 cash, $532 Julian.

FLAT—For sale; single; 6444 Wellsmar av., 3 rooms each, gas, bath and toilet; good condition; always rented. Box R-207, P.-D.

COTTAGE—Will trade or sell separate, 6-room cottage, 1-story brick bakery, 6-room flat; cottage on West st. South Side. 6502 Hobart av. (99)

HOUSE—For sale; 5 rooms; with electric fixtures; garage; on 50-ft. lot; $2400 cash, balance monthly; price $2400. Inquire block west 1526 Oak Grove.

HOUSE—For sale; big bargains, in walking distance from General Motor Works, Curtis and Wagner Electric; buy a home, you can get a home chean. Bolton, 6225 Easton.

WELLSTON, THE BUSY CENTER

Choice homes, large and small cottages, any price, easy payments, as you want rents, buy a home of your own. Terms to suit you. BOLTON, 6225 Easton.

COTTAGE—For sale; 6440 Myrtle av., Wellston, nice 5-room cottage; city gas and water; A1 order; price reduced to $1250; easy terms; will loan $800 and accept balance $50 or $100 down and remainder $14 per month. Hodiamont or Wellston car.
OREON E. & R. G. SCOTT, 800 Chestnut.

NICE WELLSTON COTTAGE

1541 Valle av., 1½-story frame of 5 rooms on one floor; large attic; lot 25x127; price $1850; easy terms.
STEPHEN SAUM, 625 Chestnut st.

BUNGALOWS AND COTTAGES MISCELLANEOUS

Six Bargains in Cottages

4628 CARTER AV.

Two-room frame cottage with large lot, 75x200 ft.; chicken house and coal shed. Priced exceptionally low for quick sale. Will sell 35 ft. separate if desired.

6549 PLYMOUTH AV.

Five-room frame, bathroom; large lot, 120x150; only two blocks from car line; only $2850; easy terms.

6901 NASHVILLE AV.

Four-room frame, bath, toilet, furnace; lot 30x130; home in good condition; only $2500; easy terms.

4874 ALSACE AV.

Three-room frame cottage; lot 50x100 ft. lot; marked down to $2000 for quick sale. Terms.

6220 SPENCER PL.

Three-room frame cottage; lot 30x100; $1500 and will make easy terms.

2834 BURD AV.

Three-room frame cottage; lot 30x100; $1450. You can buy this home like paying rent.

MISSISSIPPI VALLEY TRUST CO., AGT., FOURTH and PINE.

Bargain In Frame Cottage

Three rooms; exceptionally large lot, size 270x150x126; 409 Horn av. Price cut for quick sale. $1750. Terms.

MISSISSIPPI VALLEY TRUST CO., AGT., FOURTH and PINE.

BUNGALOW—For sale; will sacrifice; party leaving city; $250 cash takes it. Apply immediately. Chas Reese 4200 S. Main.

COTTAGE—For sale; $1600; $150 cash or Liberty Bonds you can buy; 5 rooms, etc.; frame cottage; 40t 30x170; 2 blocks from Wellston loop; first come gets it. Box A-178, Post-Dispatch.

COTTAGE—For sale, bargain; brick; 4880 Margaretta; 5 rooms, reception hall, furnace, bath, gas, electric fixtures and screens; modern throughout; part cash, balance 15 per cent.

HOUSE—For sale; attractive 7-room frame dwelling with all conveniences and a nice big porch; lot 50x150, with fruit and shade trees; only one block from Manchester line; price $4500; phone Benton 38W. (c)

CENTRAL

COTTAGE—For sale; Tower Grove Heights; 5 rooms, hall, bath, furnace; electric light; large lot; 4 car lines. 3413 Wyoming. (99)

SOUTH

COTTAGE—For sale, 4742 Gertrude av.

COTTAGE—For sale; frame; 5 rooms and bath. 2834 Schiller pl.

COTTAGE—For sale, 3 rooms and bath; 5021 Louisiana; $4000. Riverside 1641J. (c7)

HOUSE—For sale; 2-family frame; 6 rooms and toilet; cheap. 3119 Reilly.

COTTAGE—For sale; $700. 5235 Manchester, phone Cabany 5951W. (c)

BUNGALOWS AND COTTAGES

SOUTH

HOUSE—For sale; 5 rooms down, 3 up; $2800. 7819 Wiscons'n

COTTAGE—For sale; 5-room; price $1550. Geo. Edmondson, 1545 Wellston av.

COTTAGE—For sale; 3-room; brick; water, gas, electricity, furnace; 4056 Phillips.

COTTAGE—For sale; 5-room brick; price $1950; terms; vacant soon. 4034 Idaho av.

HOUSE—For sale; frame; six rooms, bath, electric and basement. 5153 Cologne.

COTTAGE—For sale; 5220 Vista; neat 5-room brick. Inquire 5200 Norfolk.

COTTAGES—For sale; 4 brick; all conveniences; 4955 Loughborough av.

HOUSE—For sale; 3 rooms; $30x210; water, gas; fine for poultry. 4174 Chippewa.

BUNGALOW—For sale; brick, 4 rooms and bath, with furnace. 4454 Itaska.

COTTAGE—For sale; 5 rooms, reception hall, bath and furnace. 3215 Idaho. (c2)

COTTAGE—For sale; 4 rooms, bath, electric light, furnace. 3421 Wyoming st.

COTTAGE—For sale; bath, electric, garage; all modern; lot 30x140. 4641 Tennessee.

COTTAGE—For sale; bath, electric; lot 55x 240. 4092 Meramec.

COTTAGE—For sale; $2500 buys 5-room; Cherokee line. 421 816 Olive, Dausman.

COTTAGE—For sale; 5-room brick; electric; reception hall. 3943 Schiller pl.

COTTAGE—For sale; 2807 Chippewa st.; reasonable price; will negotiate.

COTTAGE—For sale; 3 rooms, bath; 2734 Cherokee st.; lot 30x125; price $1600.

COTTAGE—For sale, a large rooms, in good condition; lot 30x244; $1300. 4136 Bates.

COTTAGE—For sale; 5-room frame; 4629 Newport.

COTTAGE—For sale; 5101 Nagel av.; four rooms and bath; lot 30x110; Cherokee car line.

COTTAGE—For sale; 5-room brick; bathroom, hall, furnace, etc.; streets, alley made; $3400. 417 Fillmore.

COTTAGE—For sale; 4556 Adkins; 6-room brick; Meramec car south to Neosho, 2 blocks east to Adkins. Riverside 4773.

COTTAGE—For sale; 4076 Meramec; frame; 3 rooms and bath; $3x244. Apply 3326 Illinois.

COTTAGE—For sale; 3 rooms; lot 25x210; modern; east terms; price $860. 4402 Chippewa; see owner 1011A Taylor.

COTTAGE—For sale; 3-room brick; 408 Fassen st.; vacant; owner will be on premises Sunday from 8 a. m. until 2 p. m.; bargain.

COTTAGE—For sale, 6-room and big garage; lot 25x125; rent for $30; price $2950. 3009 Tennessee.

COTTAGE—For sale; 6 rooms with bath; 5646 Devonshire; inquire 1512 S. 3d. Mrs. Cloua.

BUNGALOW—For sale; 7212 Virginia; 5 rooms, bath, hot-water heat. 5035 S. Grand.

FRAME HOUSE—For sale; 6 rooms and bath; 50x167 feet. Apply 3815 Potomac. Victor 1539J.

COTTAGE—For sale; 3653 Rutger st.; 4 rooms, tile bath, furnace; $3200.
WM. J. KRAMER, 3200 Minnesota av.

COTTAGE—For sale; 4293 Humphrey; 5 rooms, bath; shap; make offer. 5035 S. Grand.

COTTAGE—For sale; 5 rooms; large lot; can be vacant soon; price $1000, terms. 4834 Mecklenburg av., Cherokee car south.

COTTAGE—For sale; 2716 Queen av.; 3-room; $900; only $50 cash, balance $14.25 monthly Zink Co., 15 N. 7th.

COTTAGE—For sale; 2-room brick; lot 25x145. 323 Weiss av.; Broadway car. 9300 south

COTTAGE—For sale; 6518 Southwest av., 5-room; $1000; cash $100, balance $15 monthly. Zink, 15 N. 7th.

COTTAGE—For sale; only $1275 on terms; 5-room brick; gas, water. Phone Grand 4897R.

COTTAGE—For sale; 44xx Lafayette; adjoining new Shaw tract; 5-room brick; cupboard, bath, electricity; $2750; terms. Grand 1098M

COTTAGE—For sale; 4-room frame; with gas, water and electric; $1600 cash; bargain. 4751 Heidelberg av., call Riverside 1172J. (c99)

VACANT.

For sale; very modern; situated 4088 Tyrolean av.; possession immediately; Cherokee car; $6500.

COTTAGE—For sale; 4 rooms, bath, gas, electric; near Delor st., two blocks from Cherokee car. Call 4736 Louisiana. Rivera 1749W. (c)

COTTAGE—For sale; 4342 Frieda; 3 large rooms, water and gas; price $1000; terms. garage $75. Inquire 6314 S. Broadway.

COTTAGE—For sale; 4 rooms, brick, bath, graniloid basement, 2 blocks west of Fairgrounds; price $2550. 4254 San Francisco.

COTTAGE—For sale; 4-room; 5347 Neosho; 4-room cottage, 5451 Nottingham; lot 60x 125. Wm. Mueller, 5347 Macklind, terms. Victor 1782L, Riverside 93.

COTTAGE—For sale; 6316 Alabama av.; 4 rooms; price $1500; terms; made; price $2500. Call at 6005A Michigan av., and owner will show you through.

COTTAGE—For sale; 4427 Virginia av.; 5-room cottage, bath, furnace and electric. Get card of admission and price.
DOERFLINGER REALTY CO.,
Jefferson and Gravois avs.

COTTAGE—For sale; 5048 Arthur av.; fine 5-room frame bungalow; bath, electric; lot 30x125; fruit trees, etc.; $2100, on easy terms.
R. A. WISE, 812 Chestnut st. Central 6331.

COTTAGES—For sale; 4487 and 4485 Clara; bargain; 2 single detached modern 4 and 5 rooms each; rents per annum $388 each; price $4600 each; will take easy terms. Owner, Wm. McCarthy, Hamilton Hotel. (c99)

COTTAGE—For sale; 4557 Vansdrunen; 4 rooms and bath; brick; one block from Cherokee car; streets and sidewalk made; only $2500.

COTTAGE—For sale; 4-room frame; electric light, $1250; also 5-room; $1500; lot, cottage, electric lights, bath, laundry, price $2500; part cash, balance terms; inquire 3205 Meramec.

HOUSE—For sale; 6318 Henry av., one-story frame of 3 rooms, to let and cellar; $10 per month; terms; Ch rokee car to Milentz, block north. Stephen Saum, 625 Chestnut st.

COTTAGE—For sale; 5580 Michigan. Would you pay $3000 for a 5-room cottage well worth $3700, with bath, etc.? All streets made and paid for. If so, see me.
E. [illegible] 4248 S. Grand. Sidney 805

BUNGALOW—For sale; 1107 Yale av., 6 rooms, bath, gas, electric, pipeless hot-water heat; lot 35x135, on Market Street car; Hi Pointe; price $2900. A. Schmitt, with Glick and Jones R. E. Co., 824 Chestnut.

COTTAGE—For sale; 49xx Arsenal, 5 rooms, bath, gas, electric; lot 25x190; price $3300; $600 cash, easy terms. A. Schmitt, with Glick and Jones R. E. Co., 824 Chestnut.

COTTAGE—For sale; 4 rooms; modern; tile bath, furnace, fixtures, large lot; $1200 cash, balance on terms. Inquire at 2939 Minnesota av. (c)

COTTAGE—For sale; 32xx Portis; 4 rooms, bath, gas, electric; hot-water heat; lot 35x150; price $3600; $1000 cash, easy terms. Glick and Jones R. E. Co., 824 Chestnut.

HOUSE—For sale; 516 West Marceau, two-story frame; 7 rooms; large lot; large garage; large barn; lot 200x300; price $3000. Apply 7527 Virginia. (c99)

BUNGALOW—For sale; 23xx Michigan av.; fine, 5 rooms, modern; hot water heat, tile bath, slate roof; price $4900. P. C. Beynon, 1 N. 7th st. Central 8C.

COTTAGE—For sale; 4 rooms, bath, electric, gas; lot 50x200; street and walks made; 2827 Dalton av.; price $2100; terms. Mr. Hurleman.
TOMBRIDGE AGENCY, 3318 Meramec st. Both phones.

COTTAGE—For sale, brick, 4097 Tyrolean av., 4 rooms, reception hall, bath and brick porch; street made; furnace; granitoid walks; $4250; terms.

COTTAGES—For sale; 3 and 4 rooms and bath, 2300 to 2600; street, sewers and sidewalks made; real bargain; ready to move in; price $614 S. Compton.

COTTAGE—For sale; 4 rooms, brick, bath, graniloid basement, 2 blocks west of Fairgrounds; price $2550. 4254 San Francisco.

COTTAGE—For sale; 4-room; 5347 Neosho; 4-room cottage, 5451 Nottingham; lot 60x 125. Wm. Mueller, 5347 Macklind, terms. Victor 1782L, Riverside 93.

COTTAGE—For sale; 6316 Alabama av.; 4 rooms; price $1500; terms; made; price $2500. Call at 6005A Michigan av., and owner will show you through.

COTTAGE—For sale; 4427 Virginia av.; 5-room cottage, bath, furnace and electric. Get card of admission and price.
DOERFLINGER REALTY CO.,
Jefferson and Gravois avs.

COTTAGE—For sale; 5048 Arthur av.; fine 5-room frame bungalow; bath, electric; lot 30x125; fruit trees, etc.; $2100, on easy terms.
R. A. WISE, 812 Chestnut st. Central 6331.

COTTAGES—For sale; 4487 and 4485 Clara; bargain; 2 single detached modern 4 and 5 rooms each; rents per annum $388 each; price $4600 each; will take easy terms. Owner, Wm. McCarthy, Hamilton Hotel. (c99)

COTTAGE—For sale; 4557 Vansdrunen; 4 rooms and bath; brick; one block from Cherokee car; streets and sidewalk made; only $2500.

COTTAGE—For sale; 4-room frame; electric light, $1250; also 5-room; $1500; lot, cottage, electric lights, bath, laundry, price $2500; part cash, balance terms; inquire 3205 Meramec.

HOUSE—For sale; 6318 Henry av., one-story frame of 3 rooms, to let and cellar; $10 per month; terms; Ch rokee car to Milentz, block north. Stephen Saum, 625 Chestnut st.

COTTAGE—For sale; 5580 Michigan. Would you pay $3000 for a 5-room cottage well worth $3700, with bath, etc.? All streets made and paid for. If so, see me.
E. [illegible] 4248 S. Grand. Sidney 805

BUNGALOW—For sale; 1107 Yale av., 6 rooms, bath, gas, electric, pipeless hot-water heat; lot 35x135, on Market Street car; Hi Pointe; price $2900. A. Schmitt, with Glick and Jones R. E. Co., 824 Chestnut.

COTTAGE—For sale; 49xx Arsenal, 5 rooms, bath, gas, electric; lot 25x190; price $3300; $600 cash, easy terms. A. Schmitt, with Glick and Jones R. E. Co., 824 Chestnut.

COTTAGE—For sale; 4 rooms; modern; tile bath, furnace, fixtures, large lot; $1200 cash, balance on terms. Inquire at 2939 Minnesota av. (c)

COTTAGE—For sale; 32xx Portis; 4 rooms, bath, gas, electric; hot-water heat; lot 35x150; price $3600; $1000 cash, easy terms. Glick and Jones R. E. Co., 824 Chestnut.

HOUSE—For sale; 516 West Marceau, two-story frame; 7 rooms; large lot; large garage; large barn; lot 200x300; price $3000. Apply 7527 Virginia. (c99)

BUNGALOW—For sale; 23xx Michigan av.; fine, 5 rooms, modern; hot water heat, tile bath, slate roof; price $4900. P. C. Beynon, 1 N. 7th st. Central 8C.

COTTAGE—For sale; 4 rooms, bath, electric, gas; lot 50x200; street and walks made; 2827 Dalton av.; price $2100; terms. Mr. Hurleman.
TOMBRIDGE AGENCY, 3318 Meramec st. Both phones.

COTTAGE—For sale, brick, 4097 Tyrolean av., 4 rooms, reception hall, bath and brick porch; street made; furnace; granitoid walks; $4250; terms.

COTTAGES—For sale; 3 and 4 rooms and bath, 2300 to 2600; street, sewers and sidewalks made; real bargain; ready to move in; price $614 S. Compton.

COTTAGE—For sale; 4 rooms, brick, bath, graniloid basement, 2 blocks west of Fairgrounds; price $2550. 4254 San Francisco.

COTTAGE—For sale; 4-room; 5347 Neosho; 4-room cottage, 5451 Nottingham; lot 60x 125. Wm. Mueller, 5347 Macklind, terms. Victor 1782L, Riverside 93.

COTTAGE—For sale; 6316 Alabama av.; 4 rooms; price $1500; terms; made; price $2500. Call at 6005A Michigan av., and owner will show you through.

COTTAGE—For sale; 4427 Virginia av.; 5-room cottage, bath, furnace and electric. Get card of admission and price.
DOERFLINGER REALTY CO.,
Jefferson and Gravois avs.

COTTAGE—For sale; 5048 Arthur av.; fine 5-room frame bungalow; bath, electric; lot 30x125; fruit trees, etc.; $2100, on easy terms.
R. A. WISE, 812 Chestnut st. Central 6331.

COTTAGES—For sale; 4487 and 4485 Clara; bargain; 2 single detached modern 4 and 5 rooms each; rents per annum $388 each; price $4600 each; will take easy terms. Owner, Wm. McCarthy, Hamilton Hotel. (c99)

COTTAGE—For sale; 4557 Vansdrunen; 4 rooms and bath; brick; one block from Cherokee car; streets and sidewalk made; only $2500.

COTTAGE—For sale; 4-room frame; electric light, $1250; also 5-room; $1500; lot, cottage, electric lights, bath, laundry, price $2500; part cash, balance terms; inquire 3205 Meramec.

HOUSE—For sale; 6318 Henry av., one-story frame of 3 rooms, to let and cellar; $10 per month; terms; Ch rokee car to Milentz, block north. Stephen Saum, 625 Chestnut st.

COTTAGE—For sale; 5580 Michigan. Would you pay $3000 for a 5-room cottage well worth $3700, with bath, etc.? All streets made and paid for. If so, see me.
E. [illegible] 4248 S. Grand. Sidney 805

BUNGALOW—For sale; 1107 Yale av., 6 rooms, bath, gas, electric, pipeless hot-water heat; lot 35x135, on Market Street car; Hi Pointe; price $2900. A. Schmitt, with Glick and Jones R. E. Co., 824 Chestnut.

BUNGALOWS AND COTTAGES

SOUTH

COTTAGE—For sale; beautiful 4-room; with bath and furnace in this city; block on Fesaen st.; call Sunday at 3416 Itaska st.; after Sunday 5318 Virginia or Riverside 1219W (c)

COTTAGE—For sale; 3437 Keokuk. This 4-room brick cottage has electric lights, gas, water, etc., and can be bought at a bargain, all or part cash.
D. CROW, THE RS 3548 S. Grand. Sidney 805.

COTTAGE—For sale; 7239 Arsenal; 5 large rooms; bath; large porches, sheds, fruit, berries, shade trees, flowers; furnace, hot water, electricity; almost new; best transportation; lease $480; lot 80x180; cash only; limits Manchester car.

COTTAGE—For sale; 6-room frame, all in good condition; convenient to Cherokee car; small payment, balance monthly; price is real bargain; immediate possession; vacant now. 5837 Enright.

COTTAGE—For sale; frame; 4 rooms and attic, furnace electric, large porch; lot 40x 151½, marble sink, fine garden and grapes. For price and full particulars see Mr. Hurleman; 3988 Walsh st.
TOMBRIDGE AGENCY, 3318 Meramec st. Both phones.

BUNGALOW—For sale; 6215 Victoria st., beautiful bungalow, 5 rooms and attic; tile bath; lot 40x135; shed that will store two automobiles; excellent neighborhood. Price $6250.
OTTO TIETJENS, 722 Chestnut st.

BUNGALOW—For sale, beautiful, modern; 5 rooms and bath on one floor; hardwood floors; hot-water heat, butler's pantry, screened porch, large lot; garage, with fireplace; lot 80x120 feet. For appointment call Lindell 2278 mornings.

COTTAGE—For sale; 4216 Michigan. This modern 5-room brick cottage, with bath, electric lights, hot-water heat, granitoid basement and attic, will be sold far below its actual value.
D. CARD THERS 3548 S. Grand. Sidney 805.

COTTAGE—For sale; brick; 419 Bates st.; 5 rooms and reception hall, furnace and electric, brick porch with tile floor; large lot, 35x150; nice light rooms, street and walks made. For price and full particulars see Mr. Hurleman.
TOMBRIDGE AGENCY, 3318 Meramec st. Both phones.

COTTAGE—For sale; 4461 Itaska st.; 5 rooms; brick; one-story, nice bath, marble sink back, good closets, good large shed or garage in rear; fine brick porch in front; convenient to Cherokee car, to Itaska st.; price $2750, easy terms.
OREON E. & R. G. SCOTT, 800 Chestnut.

BUNGALOW—For sale, 3410 Keokuk st., well-constructed brick bungalow; 5 rooms, reception hall, tile bath, electric, furnace, cemented basement; a splendid home in a good neighborhood; lot 30x125. For further particulars see
REMSBECHER-MEHRKENS REALTY CO., 3707 S. Jefferson av.

4138 GRATIOT ST.
6-room frame cottage; newly painted and papered; all in first-class condition; city water, sewer, gas; lot 25x135; cheap; $1800. B. H. STOLTZ & CO., 607 Chestnut.

COTTAGE—For sale; 5502 Michigan av., contains 5 rooms, bath, electric, cemented cellar; street made. $2900.
DOERFLINGER REALTY CO.,
Jefferson and Gravois avs.

FM THE AGENT
A beautiful cottage, 3541 Indiana av.; 5 rooms, with gas; owner on premises; just ready for sale at a bargain. Key at
WM. APPEL, 3501 Gravois av., near Grand.

NEW BUNGALOW, $5500
4262 Lafayette; new, 7 rooms; hot-water heat, hardwood floors, tile bath; beautiful place. Inquire 4259 Lafayette.
KOTSREAN-ALTHEN, 722 Chestnut st.

COTTAGE—For sale; 5-room frame; bath; 40-foot lot; 7807 Vermont; bargain, $2200. 4547 S. 37th st., 5-room brick; bath; $3000. 7819 Reilly av., 6-room frame; 75-foot lot; bargain, $2750.
JOHN H. UTTHOFF REALTY CO., Both phones. 7619 Ivory av.

$950.00 Cottage—Bargain
2758 McCausland av., 3 rooms, bath, electric fixtures; all in good condition; can easily be bought.
EUGENE J. ALTHEIMER, 817 Chestnut

Bungalow Just Finished, $3500
Has 5 rooms, bath, furnace, electric light, granitoid basement, etc.; lot 57x207 feet; 6839 Bradley av.; can move right in.
KEANE & FRANKE, 1008 Chestnut st.

COTTAGE—For sale; brick; 4-50 Alaska av.; 5 rooms and reception hall; all modern conveniences; all improvements made; garage, screens, nice lawn, shade trees; inspect this today. For price and full particulars, see Mr. Hurleman.
TOMBRIDGE AGENCY, 3318 Meramec st. Both phones.

5533 SOUTHWEST AV. $1800
Brick cottage, 5 rooms and bath; lot 25x 125; street and sidewalks made.
ALBERT WENZLICK, 1010 Chestnut st.

BEAUTIFUL COTTAGE
For sale, 5 rooms, reception hall, bath, electric lights, furnace, floors, rear car line; 6000 South; price $3450; $500 cash, balance easy terms. Key R-963, Post-Dispatch.

3708 O'FEARA AV. (4000 S. GRAND)
Brick cottage; 5 rooms and bath; lot 25x 125; electric; large porch; lot 35x111½; price $3100.
4291 Lucker pl.; brick; 6 rooms and reception hall, bath; lot 30x111½; price $2800.
4238 Rebecca; brick; 5 rooms and reception, bath, electric; lot 30x111½; price $2800.
ALBERT WENZLICK, 1010 Chestnut st.

COTTAGE BARGAIN
Handsome 5-room cottage, new, and first class in every regard; near Cleveland Park and close to street car; a bargain; part cash, balance easy terms. 6424 Michigan. L. A. Cuford, Riverside 1870.

BEAUTIFUL BUNGALOW
6283 Magnolia av., 6 nice, light, large rooms; hardwood floors; large lot; in A1 condition; a cheap home for you; have a look. See
WEINSTEIN, 811 Chestnut st.

Hot Water Heated Cottage
Tile Bath, Electric, Brick Porch
Has 5 rooms, nice lot, some grapes, this is a well-built home, worth $4500, owner leaving city, will sacrifice for $3600; about block from Cherokee car. 4954 Tyrolean av.; see owner there or call Olive 7321L.
BECKERT REALTY CO., 5428 Michigan av.

6914 SOUTHWEST AV.
Formerly Old Manchester road; 5-room cottage; with gas and water; lot 40x150; possession at once. Kamp, 216 Wainwright Bldg. Olive 3242, Central 1972L.

FIVE-ROOM COTTAGE, $1700.
5015 McNair av., 5 rooms; near Benton Park; a nice little home; small cash payment and terms; lot 25x128; nothing like it in St. Louis.
JOSEPH WISNEWSKI, 311, 722 Chestnut

5-ROOM BUNGALOW, $2250
4766 Dahlia av., 2-story, 5 rooms, bath, toilet and lighting fixtures; one block from Cherokee car; can be bought on easy terms; will take Liberty Bonds. Open.
CONRAD L. SCHOPP, 822 Chestnut st.

BUNGALOWS AND COTTAGES

SOUTH

3984 GRATIOT
5-room brick cottage, $2000.
Will arrange terms.
JOS. F. DIECKMANN R. E. CO.,
6½ Chestnut st.

SEE THIS BUNGALOW
3971 Humphrey st.; 4 rooms, reception hall, bath, furnace, granitoid basement; owner will show you through.
CONRAD L. SCHOPP, 822 Chestnut st.

Southampton Bargain
Six rooms and bath. 5426 Neosho st. Call Marshall 329, on week days only. (c)

5-Room Cottage
1949 Arsenal st.; nice 5-room cottage with bath, electric lights; almost new; lot 25x111; owner will show you through.
ANDERSON-STOCKE-BUERMANN.

3521 GRACE AV.
For sale, one-story brick cottage; 5 rooms, tile bath, reception hall, hot-water heat, electric fixtures and alley made. See us at once for price and terms.
DOERFLINGER REALTY CO.,
Jefferson and Gravois avs.

NEW COTTAGE READY FOR OCCUPANCY
4053 LOUGHBOROUGH AV.
4 rooms, bath, furnace, just finished; see it today;

BUNGALOWS AND COTTAGES

NORTH

COTTAGE—For sale; 8 rooms, with sleeping porch, hot-water heat, electric lights, gas, garage for two machines; on 50 foot lot. 5327 Geraldine. (c7)

Brick Cottage

4393 Penrose st.; 5-room and tile bath; hot-water heat; electric lights; immediate possession. Vacant on the 15th of this month. Part cash, balance time. TOENISKOETTER REALTY CO., 5746 N. Broadway.

FLATS, APARTMENTS, FOR SALE

MISCELLANEOUS

Price Reduced Income Increased

Owner wants a quick sale; clear; terms.

Hodiamont Av., 1129 N. (Near Etzel)
Lot 50x80.

Brick building, two-story, two flats and 4-room cottage in rear; flats 4 and 5 rooms, bath, gas fixtures, stoves for heating; Page or Hodiamont car.

HAMILTON AV., EAST SIDE

105 north of Ridge av.; lot 100x138; all improvements; per foot, $55.

MAFFITT AV., NORTH SIDE

643 feet east of Euclid; lot 30x130; all street improvements. Price, per foot, $35. Want to sell all in bump, subject to reasonable incumbrances.

MERCANTILE TRUST CO., Agt.,
Fifth & Locust Sts.

Two-Family Flats for Sale

1915 Arsenal st., 4 and 5 rooms..... $3,750
6201 Hertholdt av., 4 and 5 rooms..... 5,200
6548 Cates av., 6 and 7 rooms..... 5,000
4529 Cleveland av., 5 and 6 rooms..... 5,000
6559 Cote Brilliante av., 5 and 6 rooms..... 7,500
5047 Emma av., 3 and 3 rooms..... 4,750
7400 Euclid av., 5 and 6 rooms..... 9,250
6927 Harney av., 3 and 3 rooms..... 9,500
3714 Hebert st., 4 and 4 rooms..... 2,950
2831 Madison st., 3 and 4 rooms..... 2,900
4406 Margaretta av., 5 and 6 rooms..... 5,000
4706 McSherry terrace, 5 and 6 rooms.. 4,750
229 S. Newstead av., 5 and 6 rooms.. 4,750
5037 Ridge av., 5 and 6 rooms..... 4,250
6240 Phillan pl., 5 and 6 rooms..... 5,000
1932 Semple av., 5 and 6 rooms..... 6,000
4096 Shenandoah av., 5 and 6 rooms.. 5,000
4060 Shenandoah av., 5 and 6 rooms.. 5,000
7314 St. Louis av., 5 and 6 rooms..... 5,000
4617 Terry av., 4 and 4 rooms..... 6,000
4620 Terry av., 5 and 6 rooms..... 6,000
5520 Terry av., 5 and 6 rooms..... 4,400
4626 Thekla av., 3 and 3 rooms..... 5,500
1464 Union av., 5 and 5 rooms..... 5,750

LEO BLOCH, 820 Chestnut st.

SINGLE FLAT BARGAINS

4235 Labadie av., 5 and 6-room flat; furnace, tile baths, electric fixtures, shades; $5300; easy terms.

ALSO

5829 Cote Brilliante av., 4 and 5 rooms, price $3750; easy terms.

ALSO

4589 Cote Brilliante av., 4 and 5-room flats, bath and electric light; good condition; price $5750; electric light; good terms.

ALSO

1423 Goodfellow av., 5 and 5 rooms; modern; garage; price $5500; easy terms.

ALSO

4120 Russell av., 4 and 4-room flat; separate steam heating plants, tile baths, gas fixtures, sleeping porches, fine fixtures; price $5500; easy terms.

J. CONCANNON, 212 Wainwright Bldg.

Bargains in Single Flats

5972 Highland, 5 and 5 rooms; rent $480; lot 25x125; price $4600.
1329 Goodfellow, 5 and 5 rooms; rent $588; lot 25x120; price $5000.
1276 Goodfellow, 5 and 5 rooms; rent $588; lot 25x120; price $5000.
5864 Theodosia, 5 and 6 rooms; rent $840; lot 30x125; price $6000.
5076 Fairfax, 6 and 7 rooms; rent $735; lot 30x170; price $7200.
4460 Cook, 5 and 6 rooms; rent $750; lot 30x140; price $6750.
5122 Page, 6 and 7 rooms; rent $780; lot 30x104; price $7500.
5124 Page, 6 and 7 rooms; rent $840; lot 30x127; price $7500.
5969 Enright, 6 and 8 rooms; rent $1080; lot 30x180; hot-water heat; price $7800.
5941 Maple av., 6 and 7 rooms; lot 30x165; rent $1020 a year; price $7800.

M. LEVY & CO., 705 Chestnut st.

SINGLE FLATS

5240 Kensington av., 5 and 6 rooms; tile baths; excellent condition.
6544 Cates av., 6 and 7 rooms; tile baths, furnaces.
5745-747 Euclid av., 5 and 6 room, in excellent condition.
749-51 Euclid av., 5 and 6 rooms; baths, furnaces; garage for 3 machines.
4340 Brancondier pl., 5 and 6 rooms, furnace.
4186 De Tonty st., 5 and 5 rooms; hot-water heat.
4738 McMillan av., 4 and 4 rooms; hot-water heat.
4475 Pershing av., 6 and 7 rooms, hot-water heat.

SALES DEPARTMENT.
EDWARD L. BAKEWELL,
118 N. 7th st., Olive 5555.

FLATS—For sale; single; $3000 to $5000. ROBERT C. HYSON, 712 Wainwright Bldg.

FLAT—For sale; 4 and 4 room, bath and gas-burners; all improvements made; clean neighborhood; must sell; cheap; owner leaving city. Apply 5215A North Market.

APARTMENT—For sale; 6-family; renting for $348 per annum; price reduced for quick sale. EASTON-TAYLOR TRUST CO., 4474 Easton av.

EQUITY—For sale, double 4 and 5 room; leaving town; act quick. Box P-514, Post-Dispatch.

APARTMENT—For sale; I am the owner of a 12 family apartment building; is very reasonable price or will exchange. Box E-102, Post-Dispatch. (c)

FLAT—For sale; a fine flat, 4 and 5 large rooms, new hardwood floors, tile bath; lot 27x200; bearing apple trees, grapes, strawberries, shade trees, etc.; garage for three machines; owner will give possession; price of flat deserves $1020 per year. Doubt, 301 Chemical Bldg.

RENTS 1224—PRICE $6500

14 families, excellent, well-built investment property, in very good neighborhood; must be sold, act quick. Box J.412, Post-Dispatch.

Rents $3676, Price $25,000

Six 3-room flats, and eight 4-room flats; lot 126x90; this is a central automobile street. KEANE & FRANKE, 1008 Chestnut st.

4 3-Room Flats, $3100

Rents $36 per month; bargain. KEANE & FRANKE, 1008 Chestnut st.

Rents, $3396; Price, $20,000

Fourteen 3-room flats; store and flat; garage 40x60; lot 126x125.
KEANE & FRANKE, 1008 Chestnut st.

3 ROOMS AND BATH

Two-story brick flat, hot and cold water, gas, electricity; all improvements made; bargain; $3750.
H. W. WILLMANN, 119 N. 7th st. Central 1742.

RENT $10,650, EQUITY $20,000

This is some bargain; 24-family apartment; see us about it.
AUG. H. GERLING R. CO., 819 Chestnut.

CENTRAL

FLATS—For sale; 1506 Gratiot; two brick flats; 5 rooms each; all rented; this some bargain; railroad property; make offer. J. C. Fiemine, 1714 Olive. Olive 1791.

1930 WASH ST.

Brick house, arranged in 3 flats and 1-story frame house in rear; lot 25x150; price $4500; want offer. Phone Victor 1820.

THREE CENTRAL HOMES

Each is full two stories; has hall, gas and modern bath; all in good order; will sell at an attractive figure. Look at 2812-14 and 16 Cass av.

JOHN DOCKERY & SON, 1028 Chestnut st.

PAYS BIG

4747-49 McMillan av., double 5 and 6 room flats; bathrooms, furnaces, gas fixtures, shades, laundries, etc.; rent $1170; price $9250.

ROETTGER-MASEK REALTY CO.,
Both phones. 10 N. Seventh st.

2-FAMILY BRICK, $1850

$250 CASH, $18 MONTHLY

1027 N. Leonard av., 2-story brick, arranged for two families, 3 rooms; bath each floor; separate entrances; good investment; rent, one floor and five on other; particulars at office.

IGNATIUS MCMENAMY, 3541 Easton av.

10-Room Flat, $2600

Very substantial brick flat; 4 rooms and bath; 6 rooms and bath up; good condition; good central location, 1904 Papin and 1906 Tucker; rented to fine people; good tenants; pays $250.80 per year at present; never vacant; will take $400 cash; balance easy. E. E. CARTAN & CO., 122 Chestnut.

Rents $3676, Price $25,000

Six 3-room flats, and eight 4-room flats; lot 126x90; this is a central automobile street. KEANE & FRANKE, 1008 Chestnut st.

FLATS, APARTMENTS, FOR SALE

CENTRAL

CASS AVENUE

2242-44 Cass; 6 flats; rents $672; price $4700; in fine order; owner will show you through. JOHN DOCKERY & SON, 1028 Chestnut st.

2707 SHERIDAN ST., $2100

Three and 3 room brick flat; toilet; a fine renter. E. A. KAMP, 210 Wainwright Bldg. Olive 3242. Central 1972L.

SOUTH

FLAT—For sale; 5-room; lot 50 feet; large garage or shop; terms. 2620 Russell. (c60)

FLAT—For sale; 2752 Accomac; 5 and 6 room modern; double garage; $4000.

FLAT—For sale; 4 and 5 rooms; all conveniences. Call 2749 Park.

FLAT—For sale; 5050 S. Grand; 3 rooms, bath. Call at 3344 Minnesota.

$3800 BUYS 3-room modern flats; furnace; Botanical. 421, 816 Olive. Jansman.

FLAT—For sale; 2717 Arsenal; new, fine, 3 and 4 rooms; bargain. 5035 S. Grand.

FLAT—For sale; 3515 Price; modern two-family, 3 and 4 rooms. 5035 S. Grand.

FLAT—For sale; 4423 Virginia; modern two-family, 3 and 4 rooms. 5035 S. Grand.

FLAT—For sale; 8 rooms; 3504 Illinois av.; inquire at 2831 Lemp av.

FLAT—For sale; double; 3 rooms and bath, 3439A Louisiana av.

FLAT—For sale; 4130 Russell av.; modern 5-room flat; bargain.

FLAT—For sale; modern; single; 4 rooms; reasonable. 3886 Fairview.

FLAT—For sale; 3242 Ohio; fine lot, garage; bargain; rent only $25. 5035 S. Grand.

FLAT—For sale; 3324 Salena; modern single, large lot; make offer. 5035 S. Grand.

FLAT—For sale, with store; 5 rooms and bath. 3542 S. Broadway.

FLATS—For sale, 3314-16 Sidney; modern 5-room flats; rents $1440 year; 7-yr. lease. For information call 5016 Iowa. Victor 3741.

FLAT—For sale; 3712 Fairview; modern 5-room family, 3 and 3 rooms. 5035 S. Grand.

FLAT—For sale; 3074 Gravois; finest two-family; owner leaving; 6 rooms, bath, hot-water heat. 5035 S. Grand.

FLAT—For sale; 4528 Arco av., 5-6 rooms, tile porch, furnace; price $3750.
OTTO TIETJENS, 722 Chestnut st.

FLAT—For sale; 5 and 5 room modern; furnace; $4000; on easy terms.
WM. J. KRAMER, 2826 Minnesota av.

GRAND, 4504 S.—Large 5 and 6 room modern flat; furnace; all conveniences; near 2 public schools; owner upstairs. (c)

SINGLE FLAT—For sale; 4 and 5 rooms; in good condition; near Benton Park. Owner 2920 Penn st.

FLAT—For sale; 3-room in the 5400 block on Virginia; call Monday, 5318 Virginia or Riverside 121W.

FLAT—For sale; near Grand; 5-8 rooms; live in one, income from other; immediate possession. 3440 Magnolia. (c)

FLAT—For sale; 3231 Gravois av.; 4 and 5 rooms, baths, furnaces; lot 30x125, on corner alley; bargain. 3445 Winnebago.

FLAT—For sale, 3872-74 Juniata st.; modern double 4 and 5 room flat; baths; price of both, $6,300. KUEHN, 405 Olive st. (c)

FLAT—For sale; 3546-2254 Wisconsin; 3 and 3 rooms; bath, tile porch, etc. 30x125; sacrificed, $5000. Zink Co., 15 N. 7th.

FLAT—For sale; 4125-25A Cleveland; 5 and 5 rooms; electric, tile bath, furnaces, 72x150; sacrifice, $4800. Zink Co., 15 N. 7th.

FLAT—For sale; 4 and 4 rooms; baths; no name 2325O; on terms.
WM. J. KRAMER, 2826 Minnesota av. (c)

FLAT—For sale; modern 5 and 6 room flat, good location, South Side; price reduced for sale; $3500. Box E-196, Post-Dispatch. (c)

FLATS—For sale, 3 and 3 rooms, bath; piped for furnace; near Fairground Park; bargain. See owner, 3219 Potomac st.

TENEMENT—For sale—2705 Clark av., 12 rooms for 4 families; rent $52 per month; price $2200.
NILS GRANT, 624 Chestnut st.

FLAT—For sale; 3419 Humphrey st., 4-5 rooms; furnace heat; garage for 3 machines.
OTTO TIETJENS, 722 Chestnut st.

FLAT—For sale; 12 3-room flats and store; building; southeast corner 9th and Wyoming; rental $1368; price $10,000.
JOHN H. ABBOTT, 15 N. Seventh st.

FLAT—For sale; modern, single, 4 and 3 room; double brick garage; bargain. 3916 Iowa av. (c)

FLAT—For sale; 3511 Vista av.; 5-7 rooms; hot-water heat; lot 40x126. Price $6000.
OTTO TIETJENS, 722 Chestnut st.

FLAT—For sale; 3649-49A Folsom; near Grand; 5 and 6 rooms; hardwood floor, steam plant, tile bath; porch 32x128; big snap. $5000.

FLAT—For sale; 28xx Victor st., 4 and 6 room flat, bath, electric, furnace; $5000. 2703 St. Vincent. 4 and 5 room flat, gas; $4000. KOYSREAN-ALTHEN, 722 Chestnut st.

FLATS—For sale; 2512-14 S. 12th; double 4-7 rooms, bath, garage; rents $89 month; sale price $9500. Owner at 2512A.

FLAT—For sale; 4409 Blair av.; 2-story frame; 3 rooms and bath each floor; rent $372; price $2700; terms. Call Delmar 4484.

FLATS—For sale; 936, 936A, 938, 938A, 942 and 942A Hickory; price $9000; good investment; pays 10 per cent. Phone Grand 2705.

FLAT—For sale; 3-room double flat; bath, screens, lot 40x160, 4069 Meramec; see R. Mederacke, 4430 Arsenal.

FLAT—For sale; 4328 Gibson; 3 rooms, bath, 25 s. marble sink, 2-story brick; suitable for piano and workshop; price $4600. Owner, 5943 Ridge.

FLAT—For sale; 2709 Armand pl., 5-8 room flat; separate furnaces; lot 50x125; large shed, which will hold 3 cars.
OTTO TIETJENS, 722 Chestnut st.

GRAND, 4504 S.—Large 5 and 6 room modern flat; furnace; all conveniences; near 2 public schools; owner upstairs. (c)

SINGLE FLAT—For sale; 4 and 5 rooms; in good condition; near Benton Park. Owner 2920 Penn st.

FLAT—For sale; 3-room in the 5400 block on Virginia; call Monday, 5318 Virginia or Riverside 121W.

FLAT—For sale; near Grand; 5-8 rooms; live in one, income from other; immediate possession. 3440 Magnolia. (c)

FLAT—For sale; 3231 Gravois av.; 4 and 5 rooms, baths, furnaces; lot 30x125, on corner alley; bargain. 3445 Winnebago.

FLAT—For sale, 3872-74 Juniata st.; modern double 4 and 5 room flat; baths; price of both, $6,300. KUEHN, 405 Olive st. (c)

FLAT—For sale; 3546-2254 Wisconsin; 3 and 3 rooms; bath, tile porch, etc. 30x125; sacrificed, $5000. Zink Co., 15 N. 7th.

FLAT—For sale; 4125-25A Cleveland; 5 and 5 rooms; electric, tile bath, furnaces, 72x150; sacrifice, $4800. Zink Co., 15 N. 7th.

FLAT—For sale; 4 and 4 rooms; baths; no name 23250; on terms.
WM. J. KRAMER, 2826 Minnesota av. (c)

FLAT—For sale, modern 5 and 6 room flat, good location, South Side; price reduced for sale; $3500. Box E-196, Post-Dispatch. (c)

FLATS—For sale, 3 and 3 rooms, bath; piped for furnace; near Fairground Park; bargain. See owner, 3219 Potomac st.

TENEMENT—For sale—2705 Clark av., 12 rooms for 4 families; rent $52 per month; price $2200.
NILS GRANT, 624 Chestnut st.

FLAT—For sale; 3419 Humphrey st., 4-5 rooms; furnace heat; garage for 3 machines.
OTTO TIETJENS, 722 Chestnut st.

FLAT—For sale; 12 3-room flats and store; building; southeast corner 9th and Wyoming; rental $1368; price $10,000.
JOHN H. ABBOTT, 15 N. Seventh st.

FLAT—For sale; modern, single, 4 and 3 room; double brick garage; bargain. 3916 Iowa av. (c)

FLAT—For sale; 3511 Vista av.; 5-7 rooms; hot-water heat; lot 40x126. Price $6000.
OTTO TIETJENS, 722 Chestnut st.

FLAT—For sale; 3649-49A Folsom; near Grand; 5 and 6 rooms; hardwood floor, steam plant, tile bath; porch 32x128; big snap. $5000.

FLAT—For sale; 28xx Victor st., 4 and 6 room flat, bath, electric, furnace; $5000. 2703 St. Vincent. 4 and 5 room flat, gas; $4000. KOYSREAN-ALTHEN, 722 Chestnut st.

FLATS—For sale; 42xx Botanical av.; six-family, 3 rooms and bath; 20xx California av., six-family, 3 rooms and bath. $11,000.
KOYSREAN-ALTHEN, 722 Chestnut st.

FLAT—For sale; 3305 Minnesota av., new 2-story brick flat; 2 flats of 4 and living rooms and bath; furnace; lot 30.6x122; garage.

REMSBECHER-MEHRKENS REALTY CO., 3757 S. Jefferson av.

FLAT—For sale; single; 4 rooms and bath on second floor; basement room, cemented cellar, laundry, 1-story shed, with garage for 2 autos. 2938 Iowa. (c)

FLAT—For sale, 3 and 4 room, single; located near Grand and Chouteau av.; large corner lot; 50x145; this flat can be bought right; only $2000; terms $300 cash, balance $20 per month. Box E-402, Post-Dispatch.

FLATS—For sale; 3014-16 De Tonty st.; 4-family, 3 rooms and bath, $8500. 3027-29 Wyoming st., 4-family, 3 rooms, bath, furnace; $9000.
KOYSREAN-ALTHEN, 722 Chestnut st.

FLAT—For sale, 2919 Miami st., 3-story brick; 3 flats of 4 and 5 rooms each; lot 50x80; price $4300.
REMSBECHER-MEHRKENS REALTY CO., 3757 S. Jefferson av.

FLAT—For sale, 3230-32 Gratiot av., near Ly; each; rent $78 month; price $7500. Call 3448 Wyneburn.

SINGLE FLAT, WEST, $3800

Four and 5 rooms, sleeping porch; 50-foot lot; 1020 East Park av.; 2 blocks west of Hodiamont; street and water paid. OWNER, 1 ELLERY P. HEATH, 818 Chestnut st.

FLATS—For sale; 34xx Ohio av; 4-family, 3 rooms, bath, electric; $7600. 34xx Michigan av; 4-family, 3 rooms, bath, electric; $8000.
KOYSREAN-ALTHEN, 722 Chestnut st.

HOUSE—For sale, 3221 Caroline; 1-story frame, 5 rooms; lot 25x80; can sell for $1700; $100 cash; balance easy.
G. G. & J. M. O'REILLY, 1728 Chestnut st.

FLAT—For sale, $3000 buys 1330 La Salle, tance from work. JOS. A. BARDENHEIER, 6368 Washington.

FLAT—For sale; 3624 Shaw av., 5 rooms 1st floor, 6 rooms 2d floor; 3 rooms and linen closet third floor; hot-water heat.
OTTO TIETJENS, 722 Chestnut st.

FLATS—For sale; 12 3-room flats and store building; southeast corner 9th and Wyoming; rental $1368; price $10,000.
JOHN H. ABBOTT, 15 N. Seventh st.

FLAT—For sale; 3101-06 Nebraska av.; double 5-room brick; 2 flats of 5 rooms and hall each; lot 50x125; rental $768 per annum; price $9000.
REMSBECHER-MEHRKENS REALTY CO., 3757 S. Jefferson av.

FLAT—For sale, 3623-25 Shenandoah av.; new double 5-room brick; 2 flats of 5 rooms and bath each; separate; rental $1104 per annum.
REMSBECHER-MEHRKENS REALTY CO., 3757 S. Jefferson av.

4028 SHAW $5700

Modern 4 and 5 room flat; baths, furnaces, bargain; on South Side.
JOHN H. ABBOTT, 15 N. Seventh st.

FLAT—For sale; 4268 Flad. This attractive 5 and 6 room brick flat with all modern improvements; electric lights, furnace, etc., renting for $36 per year; is for sale at a bargain. See owner, 4250 Russell. Victor 1041.

RENT $280 PRICE $1700.

CASH HOUSES—CASH HOUSES

No doubt will say above is big price for small amount of money; certainly is; Where in city can you get such a bargain like it? Two-story building, arranged 4 flats of 4 rooms, toilet each; renting $32 monthly, $384 yearly, rent next year $420; 4 blocks west of Tamm av., first-class, growing neighborhood; convenient Manchester cars, churches, schools, markets. Note it.

IGNATIUS MCMENAMY, 3541 Easton av.

FLAT BARGAINS—IMMEDIATE POSSESSION.

3311-11A Humphrey (Just listed), 5 and 6 rooms; furnaces; hardwood floors; rental value $75 per month; price $6850; second floor open.

2040-42A Geyer; 3 and 4 rooms; 265-51A Geyer av., 4 and 5 rooms; rent $30 each; price $2450, and $2250.

Apartments-to-A real building; 12 families; rental now only $1,200; will be increased to $1,440; this can be bought right; 4060-62 Castleman av.; double 4 and 5 room; tile bath; furnaces; rent $110 per month; only $9000.

R. J. HICKEL, Chestnut st. corner.

2111 MENARD ST.

A well-built double brick flat; 4 families, 3 rooms each; rent $109 per month; price for 2 rooms each; rent $702 per annum; price $6000.

THOMAS F. PECHAN, 2022-24 S. 12th st.

Single Flat, 1802 Nebraska

Modern, 5 and 6 rooms, baths, furnaces, electricity, fixtures, screens; lot 31x125; $5000; we are asking. E. A. BOKERN R. E. CO., 824 Chestnut.

RENT $600, PRICE $4000

2238-40 S. 7th st., double 3-room flat; street and alley made; terms to right party. E. A. BOKERN R. E. CO., 824 Chestnut.

FLAT—For sale; 2756 Rebecca st.; 4 and 5 room single flat; furnace; electric light; lot 32x100. See us for card of admission and price.

DOERFLINGER REALTY CO.,
Jefferson and Gravois avs.

FLAT—For sale, 37xx Wyoming st., two-story and mansard brick flat, 5 rooms; large reception hall and tile bath on first floor and 7 rooms, large recess hall and pantries; double-hung sash; separate furnaces; must be seen to be appreciated; price $8400.

REMSBECHER-MEHRKENS REALTY CO., 3757 S. Jefferson av.

4010-12-14 CLEVELAND

Six-family flat, 3 rooms and bath each; renting for $30 per month; should bring $1080 price only $7500.

ROSENBAUM-HAUSCHULTE R. E. CO., 2407 N. Broadway.

1216-18 PARK AV.

Double brick flat; 4 families; 4 rooms each; large attic. In fine condition.

THOMAS F. PECHAN, 2022-24 S. 12th st.

NICE FLAT

4737 Tennessee av.; 4 rooms and bath; furnace, electric lights; large yard; big bargain; on easy terms.

KIEGERMUEHLER, 512 Wainwright bldg.

4226-26A-28-28A GIBSON AV.

Double brick flat for 4 families, of 4 rooms each, bath, renting for $816 per annum; each flat, $204; all improvements made.

B. H. STOLTMAN & R. CO.,
4003 Chouteau av.

4 and 5 ROOM FLAT, $3500

66xx Idaho av., lot 25x115; bath, gas, etc. Bargain.
KEANE & FRANKE, 1008 Chestnut st.

FLAT—For sale, 34xx Miami st., double 2-story brick flat, 4 flats of 3 rooms and toilets; lot 40x125; rental $720 per annum; price $6600.

REMSBECHER-MEHRKENS REALTY CO., 3757 S. Jefferson av.

3340-42 INDIANA AV.

A well-built double brick flat; lot 45x125; price reasonable.

THOMAS F. PECHAN, 2022-24 S. 12th st.

1813-15 S. SEVENTH ST.

Owner wants to sell and will sacrifice; also single flat in rear of 5 rooms each; rent $600 per annum; price $4000.

THOMAS F. PECHAN, 2022-24 S. 12th st.

2710 S. THIRTEENTH ST.

Six rooms, bath, furnace; owner leaving city; will sell at a bargain; easy terms.
CHAS. J. BURDE,
301 Granite Bldg. Fourth and Market sts.

BRICK COTTAGE TILE BATH, $2300

Fine four-room brick cottage; tile bath, electric; block from cars; $2300; easy terms.
J. R. TISE, 504 Olive. 812 Chestnut st.

2955 NEBRASKA AV.

4 and 5 room brick flat; bath and electric, See us for further particulars.
THOMAS F. PECHAN, 2022-24 S. 12th st.

SINGLE FLAT—EASY TERMS

621 Walsh st., South St. Louis; handy to cars; 5 and 5 rooms, with bath; lot 33x125.
JOST-MILLER R. E. CO., 103 N. 9th st.

FLATS, APARTMENTS, FOR SALE

SOUTH

FLAT—For sale, 2717 Winnebago st.; 2-story brick flat of 5 flats of 2 rooms each; lot 25x100; bargain.
REMSBECHER-MEHRKENS REALTY CO., 3757 S. Jefferson av.

FLAT—For sale; 2714 Russell av.; 4 and 5 room single flat; hot-water heat on second floor; electric; all improvements made; rent $35 per month. Price $5000.

DOERFLINGER REALTY CO.,
Jefferson and Gravois avs.

FLAT—For sale; 32xx Pensylvania av.; new two-story brick; two flats of 6 rooms and bath each; lot 25x125; price $4700. For further particulars, see
REMSBECHER-MEHRKENS REALTY CO., 3757 S. Jefferson av.

FLAT—For sale, 4028 Nebraska; new two-story brick flat; 2 flats of 3 and 4 rooms and bath each; lot 25x125; price $4400.
REMSBECHER-MEHRKENS REALTY CO., 3757 S. Jefferson av.

FLATS—For sale, 36xx Wyoming st., 5 and 6 room, bath, electricity, furnace, $7000. 3800 Wyoming st., 5 and 6 room, hot-water heat, brick, tile porch, garage.
FORSREAN-ALTHEN, 722 Chestnut st.

FLAT—For sale; 3914-16 S. Compton; modern 4-family, 3 room and bath flat; nearly new; rental $864; will make tempting price. Inquire 3911.

EDGAR WAER, 722 Chestnut st.

FLAT—For sale; double; near Shaw's Garden; made street and alley; just off of car line; three large rooms down, four up; hall, bath, hot and cold water; good cellar, etc.; part cash; balance deed of trust; see owner, Wright, 4196 Manchester av. Grand 950.(c99)

FLAT—For sale; 3427 Osage; 5-room single flat, with electric lights, furnace, etc., is worth $6500; my price for a quick sale, $6000.

D. M. SMITHERS, 3548 S. Grand. 3844 Iowa 805.

DOUBLE FLAT—For sale; will sell my well built double flat of 5 rooms and bath; has modern electric and marble sinks; entrance 3709 Broadway. South Side, near Grand av.; part cash, balance deed of trust. Box P-D.

FLATS—For sale, 2335 S. 7th; double two-story brick flat; 4 flats of 3 rooms each; lot 25x115; rent $408 per annum; price $3200.

REMSBECHER-MEHRKENS REALTY CO., 3757 S. Jefferson av.

FLAT—For sale; 2828 Accomac st.; 4 and 5 rooms and baths, furnaces and electric lights; $7500; easy terms.
W. J. BARTLING, 7 N. 7th st.
Main 4873. Central 547.

FLAT—For sale; single; 5527 Southwest av.; 4-4 rooms and bath, electric, street and walks made, basement cemented; near city playground and park. Ask for Mr. Hurlemann.

TOMBRIDGE AGENCY, 3218 Meramec st. Bell phone, Grand 2.

FLAT—For sale, $1500 buys 818 Geyer, arranged for 3 tenants; rents $288 year; live downstairs and get $10 month for 2d floor. JOS. A. BARDENHEIER, 6368 Washington.

DOUBLE FLAT—For sale, 3218-20 Cherokee st.; bath, hot water, street made, property in fine condition; income today. For price and further particular see
DEITERING AGENCY,
Victor 176.

FLAT—For sale, 3127 Alfred av., cor Connecticut st., 2 family brick flat, of 3 large rooms each, and bath; gas, electric, granitoid cellar; street made; $5200; terms to suit.
NILS GRANT,
624 Chestnut st.

FLATS—For sale; 3740 Iowa av.; 2-story brick flats; 2 flats of 3 rooms and toilet each; also 1-story-room brick in rear; lot 50x125. Price $4500.
REMSBECHER-MEHRKENS REALTY CO., 3757 S. Jefferson av.

3411-13 ST. VINCENT AV.

Four and 5 room brick flat and frame cottage in rear; lot 50x129; only $1900 cash required; make an offer.

CHAS. J. BURDE,
301 Granite Bldg., Fourth and Market sts.

2238 MISSOURI AV.

Three and 4 room brick flat; in excellent condition; lot 50x125; price reasonable.

THOMAS F. PECHAN, 2022-24 S. 12th st.

3877 HUMPHREY BARGAIN

Dandy 5 and 5 room flat; hardwood floors, double entrance; garage; excellent condition; will make terms.

JOHN H. ABBOT, 15 N. Seventh st.

FLAT—For sale; 3101-06 Nebraska av.; double two-story brick; 2 flats of 5 rooms and hall each; lot 50x125; rental $768 per annum; price $9000.

REMSBECHER-MEHRKENS REALTY CO., 3757 S. Jefferson av.

FLAT—For sale, 3623-25 Shenandoah av.; new double 5-room brick; 2 flats of 5 rooms and bath each; separate; rental $1104 per annum.

REMSBECHER-MEHRKENS REALTY CO., 3757 S. Jefferson av.

4028 SHAW $5700

Modern 4 and 5 room flat; baths, furnaces, bargain; on South Side.

JOHN H. ABBOTT, 15 N. Seventh st.

FLAT—For sale; 4268 Flad. This attractive 5 and 6 room brick flat with all modern improvements; electric lights, furnace, etc., renting for $36 per year; is for sale at a bargain. See owner, 4250 Russell. Victor 1041.

RENT $280 PRICE $1700.

CASH HOUSES—CASH HOUSES

No doubt will say above is big price for small amount of money; certainly is; Where in city can you get such a bargain like it? Two-story building, arranged 4 flats of 4 rooms, toilet each; renting $32 monthly, $384 yearly, rent next year $420; 4 blocks west of Tamm av., first-class, growing neighborhood; convenient Manchester cars, churches, schools, markets. Note it.

IGNATIUS MCMENAMY, 3541 Easton av.

FLAT BARGAINS—IMMEDIATE POSSESSION.

3311-11A Humphrey (Just listed), 5 and 6 rooms; furnaces; hardwood floors; rental value $75 per month; price $6850; second floor open.

2040-42A Geyer; 3 and 4 rooms; 265-51A Geyer av., 4 and 5 rooms; rent $30 each; price $2450, and $2250.

Apartments-to-A real building; 12 families; rental now only $1,200; will be increased to $1,440; this can be bought right; 4060-62 Castleman av.; double 4 and 5 room; tile bath; furnaces; rent $110 per month; only $9000.

R. J. HICKEL, Chestnut st. corner.

2111 MENARD ST.

A well-built double brick flat; 4 families, 3 rooms each; rent $109 per month; price for 2 rooms each; rent $702 per annum; price $6000.

THOMAS F. PECHAN, 2022-24 S. 12th st.

Single Flat, 1802 Nebraska

Modern, 5 and 6 rooms, baths, furnaces, electricity, fixtures, screens; lot 31x125; $5000; we are asking. E. A. BOKERN R. E. CO., 824 Chestnut.

RENT $600, PRICE $4000

2238-40 S. 7th st., double 3-room flat; street and alley made; terms to right party. E. A. BOKERN R. E. CO., 824 Chestnut.

FLAT—For sale; 2756 Rebecca st.; 4 and 5 room single flat; furnace; electric light; lot 32x100. See us for card of admission and price.

DOERFLINGER REALTY CO.,
Jefferson and Gravois avs.

FLAT—For sale, 37xx Wyoming st., two-story and mansard brick flat, 5 rooms; large reception hall and tile bath on first floor and 7 rooms, large recess hall and pantries; double-hung sash; separate furnaces; must be seen to be appreciated; price $8400.

REMSBECHER-MEHRKENS REALTY CO., 3757 S. Jefferson av.

4010-12-14 CLEVELAND

Six-family flat, 3 rooms and bath each; renting for $30 per month; should bring $1080 price only $7500.

ROSENBAUM-HAUSCHULTE R. E. CO., 2407 N. Broadway.

1216-18 PARK AV.

Double brick flat; 4 families; 4 rooms each; large attic. In fine condition.

THOMAS F. PECHAN, 2022-24 S. 12th st.

NICE FLAT

4737 Tennessee av.; 4 rooms and bath; furnace, electric lights; large yard; big bargain; on easy terms.

KIEGERMUEHLER, 512 Wainwright bldg.

4226-26A-28-28A GIBSON AV.

Double brick flat for 4 families, of 4 rooms each, bath, renting for $816 per annum; each flat, $204; all improvements made.

B. H. STOLTMAN & R. CO.,
4003 Chouteau av.

4 and 5 ROOM FLAT, $3500

66xx Idaho av., lot 25x115; bath, gas, etc. Bargain.
KEANE & FRANKE, 1008 Chestnut st.

FLAT—For sale, 34xx Miami st., double 2-story brick flat, 4 flats of 3 rooms and toilets; lot 40x125; rental $720 per annum; price $6600.

REMSBECHER-MEHRKENS REALTY CO., 3757 S. Jefferson av.

3340-42 INDIANA AV.

A well-built double brick flat; lot 45x125; price reasonable.

THOMAS F. PECHAN, 2022-24 S. 12th st.

1813-15 S. SEVENTH ST.

Owner wants to sell and will sacrifice; also single flat in rear of 5 rooms each; rent $600 per annum; price $4000.

THOMAS F. PECHAN, 2022-24 S. 12th st.

2710 S. THIRTEENTH ST.

Six rooms, bath, furnace; owner leaving city; will sell at a bargain; easy terms.
CHAS. J. BURDE,
301 Granite Bldg., Fourth and Market sts.

BRICK COTTAGE TILE BATH, $2300

Fine four-room brick cottage; tile bath, electric; block from cars; $2300; easy terms.
J. R. TISE, 504 Olive. 812 Chestnut st.

2955 NEBRASKA AV.

4 and 5 room brick flat; bath and electric, See us for further particulars.
THOMAS F. PECHAN, 2022-24 S. 12th st.

SINGLE FLAT—EASY TERMS

621 Walsh st., South St. Louis; handy to cars; 5 and 5 rooms, with bath; lot 33x125.
JOST-MILLER R. E. CO., 103 N. 9th st.

FLATS, APARTMENTS, FOR SALE

SOUTH

South Side Flat Bargain

These are all going at the old price, to close an estate; quick action wanted; will consider any reasonable offer.

2008 Ann, 4 and 5; practically new.
2704 Armand pl., 5 and 6, modern.
2758 Armand pl., 5 and 6; modern.
3304 Halliday av.; 5 and 6; modern.
3308 Halliday av., 5 and 6; modern.
3310 Halliday av., 5 and 6; modern.
3312 Halliday av., 5 and 6; modern.
4204 Blaine, 3 and 3; modern.
4203 Blaine, 3 and 3; modern.
4205 Blaine, 3 and 3; modern.
4207 Blaine, 3 and 3; modern.
4209 Blaine, 3 and 3; modern.
4239 Blaine, 3 and 3; modern.
2602 Rutger, 3 and 3; modern.
2609 Hydraulic, 4 and 4; modern.
3829 Wyoming, 4 and 5; modern.

All this property is in excellent condition and are exceptional investments. See us for card of admission. Our salesman will call for you in an automobile and show you these bargains upon request.

FEDERER-ARENDES-COLLER R. E. CO., 2600 Gravois av.

2823 S. 18th St.

Two-story flat of 3 and 3 rooms; large attic; laundry; rent $312 per annum; price $3400.

THOMAS F. PECHAN, 2022-24 S. 12th st.

4033 Shenandoah—Bargain

Good value in this single flat of 3 and 4 rooms, bath, hot-water heating plants; lot 25x125; rental 3539. G. today.

EUGENE J. ALTHEIMER, 817 Chestnut.

I'M THE AGENT

3622 Indiana av.; a two-family flat, room; 2 large rooms; sunlight in every room; price cut from $4000 to $3600, on easy terms.

JOHN M. APPEL, 3501 Gravois av.
Open Monday evenings.

4263 CASTLEMAN—$4750

Modern 4 and 4 room flat; baths, furnace, electric

RTMENTS LE

ns, sun parlor, hardwood very respect. Rent $2650 for a quick sale.
n parlor, hardwood floors. per year. A bargain for

ment AKEWELL Olive 5555

WEST

AND 6 ROOM FLAT, OLIVE ST. attend heat, for ground assessment must be sold. ANTZ H. E. CO., 901 Chestnut st.

STEAM-HEATED FLAT ven and eight rooms, well built; per cent on investment. In- 4916A Washington. Mrs. C. Kretch- 4116 Washington. Forest 1185.

LAT 1409 E. GRAND, $3600 00 down; nice 4-room flat with bath; l $432 per annum; this bargain won't last long. CK & JONES R. E. CO., 824 Chestnut.

869 MINERVA AV. ngle flat, modern, up to date. HANTZ H. E. CO., 901 Chestnut st.

Bargain, If Taken at Once es Clark ave., brick building, containing 3-room flats and one 2-room flat; lot 50; price at office. WEST ST. LOUIS TRUST CO. Easton and Sarah.

Washington Av. Flats $11,000

00 and 4802 Washington, 4 flats, fine lo on; 5 and 6 rooms; low rents, best ed; new furnaces; will sell on easy terms JOHN L. McDOWALL, 927 Chestnut st.

OUBLE FLAT—FINNEY AV. 14-16 Finney av., a 4-family flat of 5 and oms each, bath and toilet, electric; prop- in fine condition, renting for $1080 year. This is the finest building on the av.; worth $9000, and can sell for a quick for $7500 on small cash payment. LDWASSER & DUBINSKY REALTY CO. 312 722 Chestnut st.

NORTH

LAT—For sale, workingman's; in good condition; bargain. 8453A Lowell st.

LAT—For sale, corner double flat; income $2.50 price $7750 Rex R-774, P. D.

LAT—For sale; single flat, $2500; double flat, $4000. Inquire 1527 N. 22d st.

LAT—For sale; 6 rooms up, 5 down; 2238 Shullanhy st. Apply 5215A North Market.

LAT—For sale; 7 rooms; steam heat; large lot. 4139 Maffitt.

LATS—For sale; rents for $936; price $5100. A. Kraft, 4223 N. Broadway.

LAT—For sale; 4-5 room; with bath, 1217 Chestnut st. Apply 2121 N. 14th.

LAT—For sale; 4 rooms up, 4 down; price $7650. 2625 Thomas st. Apply 5215A North Market st.

LAT—For sale; 4524 E. Clarence; single flat, 5 rooms and bath, all modern; price $4,500. (c)

LAT—For sale; 4 family 3-room flat; bargain; owner leaving city. Call or write 913 W. Carter.

LAT—For sale; single, 3 and 4 rooms and bath; electric, furnace, separate entrances, yards and laundry. 3181 Lobdell.

LAT—For sale; 3-room brick flat, bargain, $3500; 1915 De Soto; apply 4020 Cleveland ave. (c)

LATS—For sale; $2600 will buy 2738-40 Madison; 4-family flats; rents $36.50 each; easy terms.

LAT—For sale; 4 and 4 rooms, garage, 3736 Cass av.

BLANKMANN, 3734 St. Louis av.

LAT—For sale, 3847-49 Ashland ave., double 4 and 5 room flat; tile bath and sun parlors; owner leaving. 3847 Ashland.

LAT—For sale; 5973 Cote Brilliante av.; 5 rooms, Price $4000. OTTO TIETJENS, 722 Chestnut st.

INVESTMENT—For sale; 1925-27 Warren; 2 flats, 5 rooms and bath each; rents $780; A. Schmitt, with Glick & Jones R. E. Co.

LAT—For sale, rear Fairground Park; 4 and 5 room flat, bath, electric, with 5-room cottage in rear; bargain; will sell on easy terms. Box R-405, Post-Dispatch.

LAT—For sale; single, 4034 Sullivan; 5 and 6 rooms, bath, gas, electric, furnace, furnace heat; price $4,000. A. Schmitt, with BICK & JONES R. E. CO., 824 Chestnut.

LAT—For sale; Kennerly av.; $800 block; double flat, three rooms each, with baths and toilets; price $5750; owner ra- fine, second floor.

LAT—For sale; 3 rooms; bath; month- ble; $31; must sell; will accept reason- able offer. Calsany 2147R. 5795 De Giver- ville. (c)

LAT—For sale, 5 and 5 room, flat, elec- tric; 4-room cottage in rear, with bath and electric; big bargain; easy terms; look at 6045 Lee av.

LAT—For sale; 3 and 4 rooms, sleeping porch, bath, electric, hot-air heat, French doors, clean shades; good conditions; 2 separate entrances. 4119A Margaretta.

LAT—For sale; 4537 Louis; single 4 and 5 rooms, bath, gas, electric, furnace; price $4500. A. Smith, with LICK & JONES R. E. CO., 824 Chestnut.

LAT—For sale; 5054 Northland av., 1 block west of Kingshighway and New Bleeker- sacramento church; almost new $5000. S. WOOD, 706 Chestnut st., Office 208

LAT—For sale; single; 4716 San Francisco and 4 rooms; modern; price $3600; will sell on terms. LICK & JONES R. E. CO., 824 Chestnut.

LAT—For sale; 4120-31 N. Newstead av., four 3-room flats; baths, gas, electric; screens; rents $70 per month. Apply JM J. MURRAY REALTY CO., 1 N. 7th.

LAT—For sale; 1916 Coleman; two-family brick flat, bath, gas; $1725; rents $18 per cent on investment. Inquire 2764 Shenandoah.

LAT—For sale; 1534 Warren st.; 4 and 5 rooms, bath; in fine condition; garage $5500. A. R. HILMER R. E. CO., 2712 N. Fourteenth st.

LAT—For sale; 1445 Wright; dandy 4 and 5 room flat; bath, gas, electricity, furnace, laundry, attic. Inquire 2157 Price $4000.

HOUSE 3-ROOM FLAT—MAKE OFFER 4559 Lee av.; 3 rooms, bath, etc.; rent 30; should be $420; terms.

LATS—Bargains; 4823 Labadie; modern; and 6 rooms; steam heat; double brick garage; $8750. Watson, 409 Wainwright Bldg.

LAT—For sale; single; 4955 St. Louis; 4 and 5 rooms; modern; price $4000; will sell on terms. LICK & JONES R. E. CO., 824 Chestnut.

LAT—For sale; 2617 sellegiade; 3-4 room bath, hot water; lot 20x135; streets and alleys made; no incumbrance; terms. Call at 1a-Wilkins, Moro, Ill. (c)

LAT—For sale; 5233 Northland (Kennerly); a dandy 4-4 room; bath, gas, electric, fur- nace price $4500. Central 881.

LAT—For sale; 4 and 5 room flat; bath; price $6000; dandy 7-family flats; rents $36.50 each. Inquire 2524 Bacon.

LAT—For sale, 1315 Elliott; 3 and 5 room flat; bath, toilet, furnace; rents $25 month; 10% the old rent. $750. GORALNIK, 1512 Market st. (c)

LAT—For sale; double; 4449-51 Ashland; 5 room, bath, gas, electric; rents $35 and $36; price $700; will make terms. A. Schmitt with BLANK & JONES R. E. CO., 824 Chestnut.

A HOME AND INCOME—TERMS. 4320-22 N. Florissant; two flats, 6 rooms each; decidedly up-to-date. Liberal terms. Main 1105. Owner. KOTSREAN-ALTHEN, 722 Chestnut st.

LAT—For sale, 4719 Northland, a 4-3 room flat, gas, electric; street made; $250 cash; balance $25 monthly. Call 722 Chestnut st. Central 881. Olive 3251. ALFRED E. LOCHMOELLER, 15 N. 7th.

RESIDENCE—For sale, $5400 buys 6-room Natural Bridge, 2-family house, lot 20x90; back to Almeda av.; 2 fronts. make $50 a month. Owner, 4 ALBERT O. A. BARDENHEIER, 6368 Washington.

LAT—For sale; double; 2339-41 Madison st.; 3 and 3 rooms; lot 41x140 feet; rents $46 per month; want offer. Schmitt with BLANK & JONES R. E. CO., 824 Chestnut.

LAT—For sale; 5124-26 North Market; two attractive 4-family bungalow-style double flat, renting for $864 per year can be pur- chased far below its actual value. See owner, 4250 Russell av. Victor 3041.

SUNDAY, SEPTEMBER 14, 1919.

1400 REAL ESTATE For Sale, E xchange, Wanted, and Bungalows, Cottages, Flats, Apartments, Residences For Sale today. 7B

FLATS, APARTMENTS, FOR SALE

NORTH

FLAT—For sale; at a bargain; well built, 4 and 5 room; always rented. 3717 Lincoln av. Call Cabany 2711.

FLAT—For sale; 3921 W. Lee av.; 3 and 5 rooms and 3 rooms on 5d floor; owner will sell at a bargain on easy terms; see us for particulars. JOS. F. DICKMANN R. E. CO., 4259 Chestnut st.

FLAT—For sale; brick; 3 and 5 rooms; $3500; 4346 N. Euclid av.; 3 rooms and bath each floor; laundry; facing Penrose Park. STRODTMAN & STRODTMAN, 3607 N. Broadway.

FLAT—For sale, 2931 Abner pl., modern, single, 3 and 4 rooms, extra well built; attractive; $4800. Seeger, 3012A Abner pl.

HOUSE—For sale; 6-room frame; lot 50x120; $1900; 1821 Coleman; arranged for 2 families; 3 rooms each; in good condition. STRODTMAN & STRODTMAN, 3607 N. Broadway.

FLAT—For sale; in Fairground Park district; modern 5 and 6 room flat; garage; 2d floor vacant by Sept. 20. Blankmann, 3734 St. Louis.

FLAT—For sale; single; 42xx St. Louis; 5 and 6 rooms, bath, gas, electric, furnace heat, garage; rents $36 per annum; price $3,000. GLICK & JONES R. E. CO., 824 Chestnut.

FLAT—For sale, 59xx Theodosia av.; 4 and 5 rooms, bath, gas, slate roof, brick; side street and alley; sacrifice at $3900; $500 cash, balance easy. R. A. WISE, 812 Chestnut st. Central 6331.

FLAT—For sale, 4526 Lucky st.; 2-story brick; 3 flats of 4 and 5 rooms and bath each; lot 25x125; rent $432. Price $4500. REMSBECHER-MEHRKENS REALTY CO., 3707 N. Jefferson av.

FLAT—For sale; 4-family flat, 5200 Pauline pl., opposite new Sherman Park; rented especially cheap, $960 per year; must be sold to close estate. Apply J. P. Fitzgerald, 1339 Temple. Cabany 4376J

HOUSE—For sale; 6-room frame; $1500; 1418 John av.; arranged for 2 families; lot 25x 125. STRODTMAN & STRODTMAN, 3607 N. Broadway.

FLAT—For sale, 1106-08 St. Louis av.; double two-story brick; 4 flats of 4 and 5 rooms and bath each; lot 51x110; rental $780 per annum; price $8500. REMSBECHER-MEHRKENS REALTY CO., 3707 N. Jefferson av.

OWNER MUST SELL PRICE

Dandy double 3-room flat, 4337-39 N. Newstead av.; bath, electric, separate furnaces; screened; newly painted and overhauled; rents $1104; price $7800; terms. Central 881. ALFRED E. LOCHMOELLER, 15 N. 7th.

4-FAMILY FLAT 5868THEODOSIA

Here is a real bargain; four flats of 4 and 5 rooms and bath. Renting for over $1200 a year. Can be bought for $9500. Think of it! In pink of condition. Deed of trust at 5 per cent. Not much cash necessary. Possession if needed. F. BOECK REALTY CO., 813 Chestnut st.

SINGLE FLAT BARGAIN.

4733 Green av.; 2-story brick; first floor, 5 large rooms, bath, and lavatory; second floor, 4 rooms, bath and electric; third floor one room; marble sinks and garage; lot 33x166; owner will show you through. For price and terms see ROSENBAUM-HAUSCHULTE R. E. CO., 2407 N. Broadway.

TWO 4-ROOM HOUSES, $3100

2306-08 St. Louis av.; lot 50x140; this is next to the corner. KEANE & FRANKE, 1008 Chestnut st.

Here Is a Good Investment

The owner of 4000-02-04 Cote Brilliante (corner Warne) wants to sell his six-family flat building; the flats are 5 rooms each; lot 50x149; deed of trust $5000; figure out what your money will earn; rent $1104; price $7650. EUGENE J. ALTHEIMER, 817 Chestnut st.

FLAT—For sale; 4844 Branconier pl.; 4 and 5 rooms; this has every modern feature the critical buyer; the rooms are large, light and airy and the construction is first-class throughout; only $9500 cash. Don't fail to see this if you want a real home and an income. WILLIAM URBAN, 412 Fullerton Bldg.

SINGLE 3-ROOM FLAT

2218 East Prairie, 3 rooms and bath; hot and cold water and toilet on floor; price $2100. E. A. GANSS, 9 N. 7th st. Central 5452.

TENEMENT INVESTMENT

Eleventh st., corner of Montgomery, 3-story 6-family brick tenement building; rents $1,440 . . . d. of t., $3650; all in first-class condition. On the price we can sell you this your money will earn 39% and then 25 per cent. $400 is all you need to handle this. G. B. & J. M. O'REILLY, 723 Chestnut st.

EXECUTOR'S SALE

Nice single flat; 2424 Coleman st.; each 3 rooms, bath; will be sold for a bargain to close an estate; title perfect. JOHN DOCKERY & SON, 1025 Chestnut st.

ARE YOU LOOKING FOR

A single flat, 3 rooms and bath? Inspect 5004 Lee av. 3000 block; large, light, airy; electric lights, vestibule, porch with stone steps, large porch on second floor; 3 blocks east of Grand; any one will show Lee car. Inquire 2d floor, Mrs. Zaas, owner.

2611-13 HEBERT ST.—$5750

Three fine rooms for each of four families renting for $52 per month; good investment property. ROSENBAUM-HAUSCHULTE R. E. CO., 2407 N. Broadway.

2-FAMILY FLAT 5810 NORTH MARKET

Two-family flat of 4 rooms and bath; very fine condition. Can be bought right. Possession if necessary. Fine home and investment for you. See us at once. F. BOECK, up. GOLDMAN REALTY CO., 722 Chestnut st.

Bargains in Flats

Call, write or phone for our list of flats in the Fairground and O'Fallon Park districts. We have some very attractive propositions to offer. DUTTON & KELHENBRINCK R. E. CO., 1410 St. Louis av.

2238-38-40 MADISON

Triple flats; rents $720; will sacrifice. JOHN DOCKERY & SON, 1025 Chestnut st.

Fairground Park Flat

3908 Sullivan av.; 5 and 6 rooms; tile baths, electric light, furnace, brick and stone porch; in fine condition; admission by card only. NORTH ST. LOUIS SAVINGS TRUST CO., Grand and Hebert St.

Beautiful Fairground Park Flat

41xx Farlin, 5 and 6 rooms, tile bath, gas, electric, hot-water heat; 2-room flat, gas; rents $1725; rents 18 per cent on investment. Inquire 2764 Shenandoah.

SINGLE FLATS

Rents $1020, price $7250.
Rents $1020, price $8750.
Rents $780, price $7000.
And others to show you. DYAS REALTY CO., 107 N. Ninth st.

O'Fallon Park Double Flat

4204-06 Harris av.; 4 families of 3 rooms and bath each; just painted and put in first-class shape; only $7500; easy terms. ROSENBAUM-HAUSCHULTE R. E. CO., 2407 N. Broadway.

Very Attractive Single Flat

5928 McPherson av.; 5 and 6 rooms, bath, hot-water heat, hardwood floors, modern in every detail. DALY & McCABE, 801 Chestnut st.

DOUBLE FLAT BARGAIN

Good-condition double 3-room flats, near Fairground Park; bath, gas, electric, screens; 4017-19 N. 21st st.; real bargain; $7750. Main 1196.
KOTSREAN-ALTHEN, 722 Chestnut st.

POSSESSION TOMORROW

4562 NATURAL BRIDGE.

Modern 5-room brick bungalow; tile bath, shades, screens, weather strips, fixtures, screened sleeping porch, water heater; large lot; same as new; price only $4500. terms.

Ashland Avenue Flat

3904 Ashland av.; four and five room modern flat; tile baths, furnace heat, large lot. Two blocks from Fairground Park. DUTTON & KELHENBRINCK R. E. CO., 1410 St. Louis av.

4-FAMILY, 3 ROOMS 5456 NORTH MARKET

This property you ought to buy. A four-family flat building of 3 rooms and bath. Cheap rents at $864 year. You can buy for $6000. Only $1000 cash on your investment. Deed of trust $4000. Come in and see us about this. You will buy. GOLDMAN REALTY CO., 722 Chestnut st.

EXCELLENT SINGLE FLAT

2221 Montgomery st.; 5 and 6 rooms; unusual construction and in excellent condition; lot 22x140; $4100. DALY & McCABE, 801 Chestnut st.

SINGLE FLAT $4000

4257 Lee av.; 50-foot lot; 3 and 4 rooms; bath, gas, electricity. Main 1196. KOTSREAN-ALTHEN, 722 Chestnut st.

Investment Property

For a real bargain look at 2812-14-16-18 N. 14th st.; eight 4-room flats; total rent $1400 per year; $9000 always wanted. DUTTON & KELHENBRINCK R. E. CO., 1410 St. Louis av.

FLATS, APARTMENTS, FOR SALE

NORTH

4824 NORTHLAND

A modern 4 and 5 room flat; slate roof, bath, etc.; only $8850; easy terms. BUSH-BURNS, 1105 Chestnut st.

4-FAMILY FLAT

Of 4 and 5 rooms, bath; lot 54x160; rents $906; 4563-65 Labadie av.; easy terms. F. Heidenreich with BOECK REALTY CO., 813 Chestnut st.

Four-Family Flat

4654-56 St. Ferdinand av.; extra well-built and well-kept 3-room and bath flat; street made; rent not raised. $768 per year. Price $7500. ROSENBAUM-HAUSCHULTE R. E. CO., 2407 N. Broadway.

1315 WARREN STREET

A 9-room 2-story brick, for 2 families; owner took under foreclosure; will sell it for $1925, easy terms. BUSH-BURNS, 1105 Chestnut st.

FOR SALE—FLATS

4804-06-10-12 St. Louis av.; 4 single flats of 4 and 5 rooms, bath, furnace, electric; on 30-foot lots; rents $492 each per year; will sell separately. Price $5000 each. A. R. HILMER R. E. CO., 2712 N. 14th st.

Rent $702, Price $3200

2903-05-07-09 N. Ninth street. Seven-family brick flat building, three rooms each; water and electricity; in good order; 60 feet front; wide asphalt street; can be rented; will take $500 cash and balance out of rents. Owner can't afford to miss this if you want to get ahead. L. V. CARTAN & CO., 722 Chestnut st.

O'Fallon Park Flat

45xx Red Bud av.; 5 and 6 rooms; contains tile baths, furnace heat and gas; large tile and brick porch; strictly modern in every way. DUTTON & KELHENBRINCK R. E. CO., 1410 St. Louis av.

5060 Garfield Av., 9 Rooms

Lot 30x125; reception hall, tile bath, hardwood floors, steam heat; reduced to $4350 for cash and monthly payments; admission by card only. F. J. CORNWELL R. E. CO., 810 Chestnut.

NICE FOR SMALL FAMILY

2706 Belleglade av., 5-room frame dwelling, combination fixtures; lot 30x130; terms. See us about this quick. WEST ST. LOUIS TRUST CO., Easton and Sarah.

.. OWNER MUST SELL ..

4200 Cote Brilliante av.; flat of 4 and 5 rooms, with bath; rent $444 per annum; make us an offer. THOMAS P. PECHAN, 2022-24 S. 12th st.

5102-04 N. Market St., $7500

A modern 3 and 3 room double flat; light, airy rooms; always rented; near new city park and King's Highway bl.; will sell on terms. J. KAMP, 216 Wainwright Bldg. Olive 3242. Central 1972L.

3717 MAFFITT AVENUE

4 and 4 room flat; baths, etc.; very low price; must be sold; admission by card only. NORTH ST. LOUIS SAVINGS TRUST CO., Grand and Hebert St.

$4000 Income Bargain

2616-18-20 Howard st.; 6 3-room flats; lot 54x100; rent $780; must be sold on easy terms. Here's a big bargain. JNO. J. REARDON, 911 Chestnut st.

Near O'Fallon Park

4326 Linton av., 2-story brick flat, for 2 families, having 3 very large rooms each; hardwood floors, enamel sink in first-class condition; must be moved to be appreciated; owner upstairs, will show you through; must sell; owner bought another piece of property and will give immediate possession. WANSTRATH REALTY CO., 2102 E. Grand.

THREE-ROOM FLAT

4250 John av.; 2-story brick flat for 2 families; 3 rooms each floor; fine cellar; front and rear inside stairways. House in good condition. Buy this and stop paying rent. Second floor vacant. Part cash, balance time. TOENISKOETTER REALTY CO., 5705 N. Broadway.

4 and 5-Room Flat

4027 Maffitt av.; "newly painted;" lot 25x140; price $4250. GHALIM BROS. R. E. CO., 813 Chestnut.

Double 3-Room Flat, $6800

1436-38 Obear av.; nice double flat, 3 rooms, bath, electric fixtures; lot 50x150; this is a nice well built flat, about 5 years old; will make terms. ANDERSON-STOCKE-BUERMANN, 808 Chestnut street.

DOUBLE FLAT SNAP

For sale, 5807-09 Cote Brilliante av.; a dandy 4-family flat of 4 and 5 rooms each, with bath, electric fixtures, furnace heat; this is a dry property in first-class condition; renting for $720 per annum. Can sell this building for $8500, if you are looking for a bargain, see us about this Monday. GOLDWASSER & DUBINSKY REALTY CO., 312 722 Chestnut st.

RESIDENCES FOR SALE

MISCELLANEOUS

Bargains in Residences

3017 N. SPRING AV.

Two-story 6-room brick residence; bath, toilet, hot-water heat; cemented cellar; in good condition; lot 24x100; price $4000. Terms.

6838 ARTHUR AV.

Two-story 6-room frame residence; bath, toilet, hot-water heat, hardwood floors; lot 50x162; price $3800. Terms.

4877 FOUNTAIN AV.

Also 1112 N. Euclid; 1½-story 5-room brick residence; modern conveniences; furnace; and one-story 3-room frame cottage, lot 31x144; completely Hodiamont car; price $3500. Bargain. Terms.

4019 GREEN LEA PL.

One-story 5-room brick cottage; modern conveniences; lot 25x139; price $2800.

4038 LEAHY AV.

One-and-one-half-story 5-room frame residence; modern conveniences, reception hall; lot 37x105; price $2500.

6901 NASHVILLE AV.

Being the northwest corner of Forest av.; one-story 4-room frame cottage; modern conveniences; furnace; lot 30x130; price $2700.

1121 CHANNING AV.

Two-story 7-room brick residence; bath, toilet, reception hall, steam heat, cemented cellar; lot 25 ft. front; price $2000 for quick sale. Reasonable terms.

4135 FAIRFAX AV.

Two-story 4-room brick dwelling; lot 30 ft. front; price $1400.

MISSISSIPPI VALLEY TRUST CO., AGT., FOURTH and PINE.

McDONALD'S Bargains HOME

1111 CHESTNUT ST. BOTH PHONES.
SEE US FOR TERMS.

1907 Geyer av., 12 rooms, hot-water heat, garage $9000
5447 Vernon av., 9 rooms, hot-water heat; garage 7650
4224 Red Bud, 8 rooms, hot-water heat, garage 6500
2414 N. Grand, 7 rooms, furnace, garage 6250
3143 N. Grand, 8 rooms, furnace 6000
1200 Goodfellow, 8 rooms, furnace 5500
1203 Kensington, 9 rooms, furnace 5500
3954 Wyoming, 6 rooms, hot-water heat 5000
4179 Cleveland, 7 rooms, furnace 4750
4000 Newberry, 6 rooms, furnace 4500
4343 McKee, 7 rooms, hot-water heat 4500
5018 Northland, 7 rooms, furnace 4050
1202 Rural av., 9 rooms, furnace 4250
4256 Juniata, 6 rooms, hot-water heat 4100
4206 Juniata, 5 rooms, furnace, garage 4100
7036 Lindenwood pl., 6 rooms, hot-water heat; frame 4000
4472 Lexington, 6 rooms, hot-water heat; frame 4000
1916 Wagoner pl., 9 rooms, furnace 3500
5745 Pershing, 9 rooms, furnace 3500
4564 Enright, 7 rooms, furnace 3500
2426 Coleman, 7 rooms, furnace 3400
4402 Page, 6 rooms, furnace 3300
4576 North Market, 6 rooms, bath, large stable and lot 3250
2520 N. Garrison, 7 rooms, bath 3000
3804 Windsor pl., 8 rooms, furnace 3000
3916 Evans, 6 rooms, bath 2750
3905 Evans, 6 rooms, bath 2750
1430 Sullivan, 8 rooms, hot-water heat; frame 2300

COTTAGES.

4162 Juniata st., 4-room frame 1800
1716 W. Taylor, 5-room brick, bath 2200
6817 Southwest av., 5 rooms, bath; lot 50x200 1250
4064 Northland, 4-room brick, bath 2700

C. M. McDONALD R. E. CO., 1111 Chestnut.

FOR SALE OR EXCHANGE

6-room residence, bath, electric light, garage; will consider lot in or near Hillcrest. Owner 1833 Le Roy, 6900 west on Page.

DOUBLE FLAT BARGAIN

PRICE $6888—RENT $936.

Double flat, 4 and 5 rooms, bath, furnace, newly painted and papered; in workingman's location; small cash payment required; a chance of a lifetime. Box A-355, P.-D.

HOUSE—For sale; here is a bargain; can move right in; $3000. Call Tuesday, 3722 Evans.

RESIDENCES FOR SALE

MISCELLANEOUS

Homes For Sale

32 Portland Pl., 14 rooms, garage, 3 baths.....
37 Kingsbury Pl., 12 rooms, 5 baths .....
4459 Lindell, 12 rms., garage, 3 baths $17,500
4516 Lindell, 14 rms., 4 baths 25,000
4904 Pershing, 9 rms., 1 bath. 10,000
4495 West Pine, 12 rooms, garage, 2 baths 17,500
4579 West Pine, 12 rooms, 3 baths 20,000
5162 Kensington, 9 rooms, 1 bath 6,000
3837 Washington, 10 rooms, 2 baths 6,000
4187 Enright, 9 rms., 2 baths.. 3,750
4164 Enright, 9 rms., 1 bath.. 4,500
4049 Maffit, 6 rms., garage, 1 bath 5,000
4258 Juniata, 6 rms., 1 bath.. 4,000
2820 Accomac, 9 rms., 1 bath.. 8,500
6158 Washington, 7 rms., garage, 1 bath 7,500

Cornet & Zeibig

719 CHESTNUT

CAN YOU SEE A 9-Room Real Home

In nice but not ultra fashionable neighborhood? If so, see Main 2102. J. I. EPSTEIN, 617 Chestnut.

CENTRAL

HOUSE—For sale; 2708 Clark av., 3-story brick; 12 rooms; only $2000. OTTO TIETJENS, 722 Chestnut st.

3014 THOMAS ST. $2500

Good 8-room house, in first-class condition; arranged for one or two families. SAMUEL LIEBERT, Room 407, 722 Chestnut.

1120 N. 19TH ST., $1100

$150 CASH, $15 MONTHLY.

Two-story brick, 6 rooms, hall, 2 families; will rent for $246 per year; good investment. IGNATIUS NEUMEYER, 2844 Easton av.

2839 Thomas St.—$2500

A modern 8-room residence with bath, gas; can be used for 2 families. E. A. KAMP, 216 Wainwright Bldg., Olive 3242. Central 1972L.

1437-39 WEBSTER AV.

Two 2-story 5-room brick houses; in nice order; will quote very low figure if sold at once. JOHN DOCKERY & SON, 1025 Chestnut st.

50 Feet, One-Half Block Union Station—$130 Per Foot

For sale, 2031-33 Eugenia st., two 8-room brick houses, renting for $700 per year; this property is within ½ block from the Union Station. Price $4000. This property will prove itself in value in a short while. GOLDWASSER & DUBINSKY REALTY CO., 312 722 Chestnut st.

SOUTH

HOUSE—For sale, and lot; Benton 443W. 1413 Pennsylvania, Richmond Heights. (c)

RESIDENCE—For sale; 6 rooms; 50-foot front. 4150 Connecticut st. Price $5000.

HOUSE—For sale; 5-room; electricity; lot 183x150; bargain; terms; 4420 Olivia, corner Jamieson; 5 blocks west of Grand.

HOUSE—For sale; two-family frame; only $1000; income $228 yearly; easy terms. H. Kirsch, 1055 Lenox.

RESIDENCE—For sale; Compton Heights; 9 rooms; modern; large lot. WM. J. KRAMER, 2826 Minnesota av. (c)

HOUSE—For sale; 12 rooms, 4 families; rent $50 per month. Call and see owner, 2629 Hickory; good bargain.

RESIDENCE—For sale; 6 rooms and bath; 2-6-6 front, $4200. 2840 Arsenal. Victor 1131L.

DWELLING—For sale; 9-room frame; 100x208 feet; in perfect condition; all improvements. Inquire 5806 Schaefer.

RESIDENCE—For sale; 6 rooms, bath, modern conveniences; terms if desired. 4514 S. Compton.

HOUSE—For sale; well-built 7 rooms; in good condition; 2294 Sidney. Inquire Locke's Paint Store.

HOUSE—For sale; 2-story brick; 6 rooms; 2818 Texas av.; $2900. Inquire 2817 Gravois.

RESIDENCE—For sale; used as flat; in excellent repair; entire basement finished; 3518 Careline; bargain. (c99)

RESIDENCE—For sale; with all modern improvements; electric lights and water heater; 6 rooms, 4-6x10x2. 3647 Utah.

HOUSE—For sale; $3100; 6-room brick; attic, furnace, electricity. Inquire 1752 Missouri, Sidney 2517W.

DWELLING—For sale; 4031 Castleman; 8 rooms, modern; hall, furnace; fixtures worth $5250; price $4500. Grand 3600.

RESIDENCE—For sale, cheap, seven rooms, two-story brick, reception hall, bath, laundry, electric, gas, hot-water heat; lot 20x72x irregular. 5506 Reber place.

HOUSE—Will sacrifice beautiful white rock home, 7 rooms, reception hall; all conveniences; must be seen to be appreciated; fruit trees. Benton 497A. 6742 Marmaduke. (c)

RESIDENCE—For sale; 7 rooms reception hall and bath; frame residence; lot 50x125. 4007 Pennsylvania av., Southampton; all improvements made. (c)

HOUSE—For sale; 7-room residence, reception hall, bath, electric light, furnace, hot water, laundry tubs, cement walk; for light housekeeping; garage. 2836 Eads.

RESIDENCE—For sale; modern, 7 rooms; tile bath; hot-water heater; Ruud water heaters; hardwood floors; double garage; desirable for doctor or dentist. Call 3308 Chippewa. (c)

RESIDENCE—For sale; modern, 7 rooms; tile bath; hot-water heater; Ruud water heaters; hardwood floors; double garage; desirable for doctor or dentist. Call 3308 Chippewa. (c)

RESIDENCE—For sale; 6155 West Park av.; 7 rooms, bath; lot 50x150; price $5000. Terms. Inquire 6153 West Park av.

RESIDENCE—For sale; 2712 Indiana av.; two-story brick; 6 rooms; repaired, papered, painted; vacant; for quick sale; lot 30x 125; large yard.

RESIDENCE—For sale; 6200 Victoria st.; brick; 6 rooms and reception hall; steam heat; lot 60x125. Price $5750. OTTO TIETJENS, 722 Chestnut st.

RESIDENCE—For sale; 6 rooms, attic and basement; 50-foot lot, newly decorated; large back yard; chicken garden; price $2300; see owner 3829 Garfield. (c)

HOUSE—For sale; 6607 Minnesota. If you want a real bargain for $2600, see this 5-room cottage; bath, etc. D. CARRUTHERS, 3548 S. Grand. Sidney 805.

RESIDENCE—$400 cash, balance easy; 8 rooms, modern; well built; worth $5000; sacrifice, $4100. Pollock, 206 Fullerton Bldg., Olive 3400.

HOUSE—For sale; 1356 McCausland av.; brick; 6 rooms and bath; steam heat; can be bought on easy terms. OTTO TIETJENS, 722 Chestnut st.

HOUSE—For sale; a bargain; 6 rooms; lot 50x156; corner; fine shade and garden; garage; $2500; good terms. Owner, 7002 Hancock. Phone Bevo 1256.

DWELLING—For sale; 4100 Flad; a cozy 7-room, reception hall, tile bath, hardwood floors; $5000; owner will show you. E. J. HICKEL, 621 Chestnut st.

HOUSE—For sale; beautiful 9-room; gas, electric, hot and cold water; in first-class condition; $4500. See us for price and terms; inquire upstairs. 1915 Arsenal.

RESIDENCE—For sale; modern rooms; terms; $4500; owner, 5623 Pennsylvania and S. King's highway. Riverside 1291W. (c)

RESIDENCE—For sale, $1500 buys 818 Geyer, arranged for 2 families; rents $288 a year. JOS. A. BARDENHEIER, 6368 Washington.

DWELLING—For sale; 4 rooms and basement kitchen, tub, 26x125 ft. lot, with large shed; in excellent South Side neighborhood; $2500; easy terms if wanted. Box R-241, Post-Dispatch.

RESIDENCE—For sale; 8-room brick; slate roof, reception hall, bath, toilet, laundry, furnace, large lot, 50x200. 4060 Reber pl., west entrance of Tower Grove Park. Gus Mause, 3507 Greer av.

HOUSE—For sale, 3414 Holliday av., 9-room hot-water heat, hardwood floors, 40-foot lot, 3414 Hartford st., 7-room house; bath, electric, furnace. KORTEAN-ALTHEN, 722 Chestnut st.

HOUSE—For sale; 2201 Park av.; this is an exceptional good investment; always rented; must be sold; if you are looking for a good paying investment, see this. Phil J. Hahn, 5007 Dover pl.

RESIDENCE—For sale; 6008 Michigan. This modern 6-room residence has all the conveniences usually found in a $10,000 home; my price for quick sale $4800. D. CARRUTHERS, 3548 S. Grand. Sidney 805.

DWELLING—For sale; 3919 S. Broadway; 2-story brick, selling at 8 rooms and bath; big bargain; price $1,000. REMSBECHER-MEHRKENS REALTY CO., 3707 N. Jefferson av.

RESIDENCE—For sale; 8-room residence in a beautiful private place with grass and flower center park; 13-inch brick walls; electric lights, hot air furnace, bath, fire proof floors, large closets, copper spouting; lot 64x185; double concrete floor, electric lighted garage; large shed; all in perfect condition; a wonderful place for children; price $6000. 1749 Waverly pl.

RESIDENCES FOR SALE

SOUTH

RESIDENCE—For sale; 2905 S. King's Highway, opposite Tower Grove Park; pretty 7-room modern residence; bargain; on easy terms. R. A. WISE, 812 Chestnut st. Central 6331.

HOUSE—For sale; 6210 Famous av., 6-room frame; screened porch; also open porch; large attic, granitoid cellar; Arco hot-water heating plant; lot 50x140; garage; near Scullin steel plant; price $3350. C. J. HILL, Agent, 205, 812 Chestnut st.

RESIDENCE—For sale; 4200 Shaw; 3-story brick; furnace heat; tiled bath; modern throughout; garage; owner will show premises.

HOUSES—For sale; 1804 and 1806 Hickory st., two 10-room, stone-front houses; furnace heat; lot 50x122. Bargain price on $5000. OTTO TIETJENS, 722 Chestnut st.

RESIDENCE—For sale; 4345 Enright. If you want to buy for a home or an investment, see this modern 10-room residence, which can be bought for $3500. GARRITSEN BROS., 3548 S. Grand. Sidney 805.

HOUSE—For sale; 8 rooms, furnace, electricity, two baths; suitable for one or two families; garage; near public and Catholic schools; $4000. Inquire 2614 Waltonia. (c)

$800 west; Tower Grove car. (c)

RESIDENCE—For sale; 3316 S. Ninth st.; containing 8 rooms and attic; brick stable in rear; all improvements made; in St. Agatha Parish; big bargain at $3500. DOERFLINGER REALTY CO., Jefferson and Gravois av.

RESIDENCE—For sale; 2837 Henrietta; 8 rooms, bath, gas, electric, furnace; price $5000; terms; can be seen at any time by going through. A. Schmitt, with Glick and Jones R. E. Co., 824 Chestnut.

DWELLING—For sale; 9-room frame; 100x208 feet; in perfect condition; all improvements. Inquire 5806 Schaefer.

RESIDENCE—For sale; 6 rooms, bath, modern conveniences; terms if desired. 4514 S. Compton.

HOUSE—For sale; well-built 7 rooms; in good condition; 2294 Sidney. Inquire Locke's Paint Store.

HOUSE—For sale; 2-story brick; 6 rooms; 2818 Texas av.; $2900. Inquire 2817 Gravois.

RESIDENCE—For sale; used as flat; in excellent repair; entire basement finished; 3518 Careline; bargain. (c99)

RESIDENCE—For sale; with all modern improvements; electric lights and water heater; 6 rooms, 4-6x10x2. 3647 Utah.

HOUSE—For sale; $3100; 6-room brick; attic, furnace, electricity. Inquire 1752 Missouri, Sidney 2517W.

DWELLING—For sale; 4031 Castleman; 8 rooms, modern; hall, furnace; fixtures worth $5250; price $4500. Grand 3600.

RESIDENCE—For sale, cheap, seven rooms, two-story brick, reception hall, bath, laundry, electric, gas, hot-water heat; lot 20x72x irregular. 5506 Reber place.

HOUSE—Will sacrifice beautiful white rock home, 7 rooms, reception hall; all conveni

RESIDENCES FOR SALE

WEST

Albert T. Terry & Co.

823 CHESTNUT STREET.

WEST END HOMES

ard of admission and keys, apply at office.

114 Cabanne $29,000
778 Washington, 12 rooms, garage..... 4,500
458 West Belle pl., 9 rooms..... 7,500
58 Kingsbury, modern home..... 36,000
8 Lenox pl., 12 rooms, 2 baths, 50 ft. 16,500
316 Westminster, 13 rooms, 3 baths. 19,000
347 Flora bl., 12 rooms, 2 baths.... 28,500
Westminster pl., 9 rooms, 2 baths, hot-water heat, garage..... 25,000
80 Vandeventer pl., 12 rooms, four baths, garage..... 15,000
416 Maple, 12 rooms, 2 baths, garage for 3 cars..... 10,000
512 Enright, 12 rooms..... 7,500
738 Westminster; 10 rooms..... 6,500
31 Waterman, 16 rooms, 2 baths; 100 feet; garage..... 32,500
969 Maryland, 12 rooms, 3 baths, garage..... 25,000
858 West Pine, 12 rooms, garage, 75 feet..... 7,500
742 Maple, 9 rooms..... 6,500
910 Fountain, 11 rooms..... 4,900
Lexington pl., 9 rooms..... 8,000
224 Berthold, 9 rooms, hot-water heat 4,000
540 Pershing, 10 rooms, garage..... 16,000
Vandeventer pl., 12 rooms..... 16,000
297 Westminster, 12 rooms, 2 baths, garage..... 18,000
545 Vernon, 10 rooms, bath..... 6,000
707 Westminster, 11 rooms, 2 baths. 8,750
Washington, 12 rooms, hot-water heating, garage..... 8,000
23 Lenox pl., side entrance, 10 rooms, garage..... 25,000
Leland pl., 9 rooms..... 60,000
382 Julian, 16 rooms, hot-water heat. 7,500
7 Kingsbury, 18 rooms, 6 baths, garage..... 75,000
30 Kingsbury pl., 9 rooms..... 6,000
17 Washington terrace, 15 rooms, 4 baths, garage..... 60,000
41 Washington terrace, 15 rooms, 4 baths; 100 feet..... 50,000

7-ROOM BRICK

Residence, 5619 Minerva av.; hardwood floors, combination fixtures, granitoid cellar, fine furnace; possession Oct. 1st; price and terms; a bargain; look it over.
DYAS REALTY CO., 107 N. 9th.

4312 WEST BELLE PL.

For sale, a dandy 9-room house, with bath and toilet, electricity and furnace; this house is in first-class condition. Can sell for $5200 and arrange reasonable terms. If you are looking for a home, see us about this.
GOLDWASSER & DUBINSKY REALTY CO., 312. 722 Chestnut st.

5256 VERNON AVENUE
11 Rooms—Hot-Water Heat

This is an elegant rock stone-front house, situated just east of Union bl.; 3 stores; 11 rooms, 2 baths, 3 toilets, with 2-story garage in rear of lot; 2 rooms over garage; a modern home; lot 60x127; nonresident corporation owner; price cut $15,000 to $10,000; will make easy terms; key at store.
OBEON E. & R. G. SCOTT, 800 Chestnut.

$3500 for 4422 Enright Av.

12-room house; 2 baths, garage for 2 machines, 2 rooms over the garage; house in splendid condition; shade for 3 horses; only 45 minutes' ride from downtown; admission necessary. See us for further information.
PAUL JONES REALTY CO.,
Fourth Floor, Wainwright Bldg.

RAYMOND PLACE

This location is hard to equal; Soldan High School, all churches; excellent car service, etc.; 5163 Enright; 9 rooms, hot-water heat; hardwood floors and finish, tile bath, tile front porch, etc.; splendidly built; immediate possession; price cut to $9750; make inspection if you want genuine bargain.
JOHN S. BLAKE & BRO., 815 Chestnut. (c7)

3953 DELMAR BL., $8500.
Residence, 8 rooms and bath; lot 25x155; all improvements made; a bargain.
ALBERT WEINERT, 1400 Chestnut st.

6134 McPHERSON AV.

Good 2-story brick residence; fine porcelain bath, granitoid laundry, fine cabinet mantle, gas grate; hardwood floors and finish; garage; lot 37x130; non-resident; owner says sell. See us Monday for price, etc.
BARNGROVE & SPECHT, 112 N. 7th st.

Dwelling Bargain

1428 Pendleton av.; two-story and attic brick residence of 8 rooms, 2 baths, fine electric lights and fixtures; house has been thoroughly overhauled and is in fine condition; owner will sell at bargain; now vacant.
C. E. MILTENBERGER, 14 N. Eighth st.

Cabanne Houses

5108 Cates av.; 10 rooms; excellent condition; price right for immediate sale.
5106 Enright av.; 9 rooms; modern; price very reasonable.
5904 Minerva av.; 8 rooms; in excellent condition.
5923 Vernon av.; 9 rooms; steam heat; beautifully arranged; in excellent condition.
For particulars see

Sales Department,
EDWARD L. BAKEWELL,
118 N. 7th St. Olive 5555.

7-ROOM BRICK
4-ROOM FRAME, $1700

Here are three good houses, with all modern conveniences, located to beautiful Forest Park; the one permanent dwelling place; if building now is the time to be in this district; double of above; open by appointment only. Call or write for particulars.
F. R. NIESEN, Bank of Commerce Bldg.

RESIDENCE

1403 Granville pl., a dandy corner house, consisting of 9 rooms, bath and toilet, slate room, slate sink, electric lights, Front Rank furnace, in best of condition; house is a sacrifice for $4000. If interested, act quick.
GOLDWASSER & DUBINSKY REALTY CO., 312. 722 Chestnut st.

5411 VERNON AV., $6500
9 ROOMS, HOT WATER

This is practically a new brick dwelling; brick; stone front; 9 rooms; tile bath; red tile roof; reception hall; hardwood floors; lease shortly expiring; can give you early possession. This is a beautifully well arranged house and we will make easy terms if required; price only $6500; a gem.
OBEON E. & R. G. SCOTT, 800 Chestnut st.

SMALL HOMES IN WEST END

950 Maryville av.; 8 rooms and bath; hardwood floors, furnace heat; on made street between Hamilton and Goodfellow, south of Maple av.
6015 Suburban av.; 8 rooms, furnace and bath; all improvements made; 32x128; will sell on terms.
6009 Bartmer av.; 8 rooms, bath, furnace heat; in splendid condition; very low price; terms if wanted.
5191 Kensington av.; 8-room brick dwelling, with hardwood floors, furnace, bath; property is in good condition and worth the price asked.
ALBERT WEINERT CO., Wainwright Building.

SACRIFICING
5045 VERNON, $6900

On account of moving out of city, am sacrificing my buff brick residence; lot 33x137; 9 rooms, bath, reception hall; has hardwood floors, with parquet borders; beautiful electric fixtures and laundry; investigate this bargain at once. Owner on premises.

Two 8-Room Houses
7200 Pershing
Being Completed

Having sold one of the three houses we are building on the 7200 block of Pershing, we now have 7210 and 7212 Pershing to offer for sale.
These houses will be completed in October and will have 8 rooms, including the large solarium on the first floor and a large sleeping room on the second floor.
The exterior will be of colonial design, having a red tile roof and red tile front porch floorings.
The price will be $10,500. Inspect these today. Open for inspection.
J. L. EPSTEIN, 617 Chestnut st.

Own Your Own Home.

Immediate possession; can be inspected today; 8-room, very modern home; 1276 Oak court, which is at 5056 Page bl.; you will have to see this to realize what a bargain it is; would suggest that you see this today without fail.
WALTER SCOTT R. E. CO., 805 Chestnut.
"Own Your Own Home."

4611 Maryland Av.
Cathedral Parish

9 room, modern, A1 order, reasonable.
EDWARD L. BAKEWELL
118 N. Seventh St. Olive 5555.

RESIDENCES FOR SALE

WATERMAN AV.—5102

LOT 50x180

Possession October 1. Ten rooms, 2 baths, a thoroughly good home; convenient to Mary Institute. Liberal purchase conditions. Inspection only by appointment.
PRICE $12,000
MERCANTILE TRUST CO., Agent
8th and Locust Sts.

WEST

Fletcher R. Harris Realty Co.

Northwest corner Fourth and Olive sts.

RESIDENCES.

4445 WESTMINSTER PL., 50x145; 12 rooms, 3 baths.
4938 PERSHING av., 75x213; 13 rooms, 3 baths.
5651 MAPLE AV., 50x150; 11 rooms, or will trade for income property. $9,500
4132 WASHINGTON BL., 40x245; 9 rooms..... $7,500
6160 WESTMINSTER, 32x125; 7 rooms..... $8,000
4628 NEWBERRY TERRACE, 25x138; 8 rooms, brick.... $4,250
1443 PENDLETON, 34 6"x113'3"; 10-rm. brick. $4,500
5323 CABANNE, 50x200; 9 rooms, 2 baths.. $8,250
4415 WASHINGTON AV., 50x150; 10 rooms; price.. $8,500
4435 FOREST PARK BL., 34x177; 12 rooms; hot-water heat, frame garage. $8,000
3923 EVANS AV., 25x165; 9 rooms; brick; price $4,250
Make offer.

5416 MAPLE AV

Very good 10-room residence; hardwood floors, built-in tubs, hot-water heater; lot 70x150; brick garage for 3 cars; owner out of city; will sell at great bargain; immediate possession.
A. T. TERRY & CO., 823 Chestnut st.

See This Attractive 6-Family Building 5656 Waterman Avenue

Each apartment has 7 rooms, 2 baths, front porch and sleeping porch; garages; annual rental $6000.
CAN BE BOUGHT AT A BIG BARGAIN.
See us for particulars.
Weisels-Gerhart R. E. Co.
Eighth and Chestnut.

SEE THIS VERY Attractive Residence 25 Windermere Place

First floor has large living room, parlor, dining room, breakfast room, kitchen; second floor, 4 bedrooms, 2 baths; third floor, large billiard room, 3 bedrooms, bath; cedar closet; basement bath room; hot-water heat, hardwood floors; brick garage for 3 autos; lot 62x157. Possession Oct. 1. Obtain card to inspect.
Weisels-Gerhart R. E. Co.
8th and Chestnut

Forest Park Bl. Residence

4537 Forest Park Bl.

12-room residence, 3 large halls, two tile bath rooms; garage for two cars; hot-water heat; lot 100x175. For particulars, see sales department.

EDW. L. BAKEWELL
118 N. 7TH.

NORTH

RESIDENCE—For sale, cheap. 2525 N. Sarah st.; modern.

RESIDENCE—For sale, 7-room modern. 5053 Northland.

RESIDENCE—For sale or trade for flat; 6 rooms. 3949 Lexington. (c)

COTTAGE—For sale; 5332 N. Union av.; 5-room frame in good repair; street and alley made; will sell reasonable.

RESIDENCE—For sale; slate roof; 8 rooms, hot-water heat; electric fixtures, etc.; garage. 3814 Maffitt av. Lindell 3019.

RESIDENCE—For sale; modern; 2929 N. Taylor av., cor. Labadie; 8 rooms and reception room. Blank-again & Schmidt, 3844 Lindell bl. Office 2242. Central 10727.

RESIDENCE—For sale, 7 rooms, bath; very convenient for large family; bargain. 1628 Knapp st.

RESIDENCE—For sale, n. e. cor. Cook and Vandeventer; modern; terms. Blankmann, 3724 St. Louis.

RESIDENCE—Bargains; 3005-07-12-3 Kennerly av., new furnaces, gas, electric. Watson, 3021 Kennerly av.

RESIDENCE—For sale, 7 rooms, at 5516 Lowell; terms to suit buyer. Inquire 5041 Frederick.

RESIDENCE—For sale; 1235 N. Garrison; 10 rooms; 3-story brick; 2 baths, toilet, bath, garage; lot 30x150; $4000; inquire within.

HOUSE—For sale, 2705 Glasgow av. 2-story brick, double house, 12 rooms, for 2 families, 6 rooms each; water, gas; $2500.

RESIDENCE—For sale; 4768 Labadie av., a $5500 residence, 9 rooms, all conveniences; 50-ft. lot; terraced lawn, trees and shrubbery; bargain at $4150.

HOUSE—For sale, 2-story frame; 6 rooms and bath; modern; cheap for cash or terms; owner leaving city. 5959 Theodora. Col. fax 7771. (c)

RESIDENCE—For sale; 50x— Theodosia; brick, 7 rooms, with bath, electric, furnace; 50 feet of front g'ound; beautiful side yard; sacrifice $4500. Box W-430, Post-Dispatch.

HOUSE—For sale, 5 rooms, reception hall, bath, gas, electric, furnace, hot and cold water; fine basement; newly papered. 5600 Scudder.

RESIDENCE—For sale; 39xx Greer; 2½-story slate roof, 7 rooms, bath, gas, electric, furnace; lot 30x138; price $6000. For particulars, see A. S. Hamill, 3844 Lindell bl.

DWELLING—For sale; 4112 Hammett pl.; 6-room brick residence, bath, furnace and electric; lot 25x193; price $3750.
EASTON-TAYLOR TRUST CO.,
4074 Easton av.

RESIDENCE—For sale; modern; $5000; 2016 Barrett av.; 7 rooms, reception hall, bath, furnace, hardwood floors, electric lights.
STRODTMAN & STRODTMAN,
3607 N. Broadway.

RESIDENCE—For sale; 8 rooms, $4200; slate roof, 40-foot lot, with garage, 4827 Labadie av.; a fine block; you will have to pay $5000 for such a home before the year is out.
HUSEMANN & SON, 14 Wainwright Bldg.

RESIDENCE—For sale; 3967 Kennerly av.; seven rooms, bath, hot-water heat; garage; in excellent condition; low price to quick buyer. Foster, 201 N. Main.

RESIDENCE—For sale, 5658 Cote Brilliante; 6-room residence; first-class condition; electric lights, gas, bath; lot and lot 50 ft. For particulars see John Wright, 1916A College av.

HOUSE—For sale; 4227 Aubert av.; 6-room frame; concrete foundation, toilet, water, gas; lot 50x117; chicken house, large shed, shade and fruit trees; $1800.
WM. J. ABBOTT, 2nd st. and Mullanphy. Central 10727. Chestnut st.

RESIDENCE—For sale; 1000 Dolman st.; 8-room house, with attic room, bath, etc., arranged for two families; large shed for garage. See E. A. KAMP, 216 Wainwright Bldg. Office 2242. Central 10727.

RESIDENCE—For sale; 3928 N. 20th st.; 2½-story slate roof, 8 rooms, bath, gas, electric, hot-water heat; owner asking $5000; will consider vacant lot in exchange. Schmitt, with GLICK & JONES R. E. CO., 824 Chestnut.

HOUSE—For sale, 4218 Grove st.; 5-room frame, 3 rooms down, 2 up; arranged for 2 families; owner will sell at a low price on easy terms.
F. W. DIEKMANN R. E. CO., 608 Chestnut.

HOUSE—For sale; 1925 Obear; 7 rooms, inlaid bath and front porch; hot-water heat, gas, electricity; garage; modern in every detail; lot 30x125. Immediate possession; price $5500. Call at premises or phone 16; easy $648. (c1)

RESIDENCES FOR SALE

NORTH

HOUSE—For sale; 10 rooms; at northeast corner of 21st and Benton sts.; 80 ft. front by 80. (c60)

RESIDENCE—For sale; 1033 North Market, 7 room reception hall, bath, furnace; an extra well built house, in A1 condition; price is right.
JOS. F. DICKMANN R. E. CO.,
623 Chestnut st.

HOUSE—For sale; 4245 Aashland av., 6-room brick; bath, gas, hot-water heat; lot 25x178; garden, chicken house; arranged for one or two families; price reduced to $2700; must sell.
C. J. HILL, Agent, 205, 812 Chestnut st.

HOUSE—For sale, Julian, 5728; something out of the ordinary; concrete block construction; 8 rooms, hot-water heat, garage for 2 cars; lot 40x240; price and full particulars at office.
JOHN W. GIBSON REALTY CO.,
724 Chestnut st.

OWNER SAYS SELL.
4253 Prairie av., 2-story brick; 6 large rooms, bath, electric; lot 25x120; owner will show you through; for a quick sale, $2950.
KURTZ-FURST REALTY CO., 818 Chestnut.

HOUSE—For sale; 4015 N. 11th; good two-story brick, 3 rooms each floor; street made; only $2600; easy terms.
ROSENBAUM-HAUSCHULTE R. E. CO.,
2407 N. Broadway.

WHY PAY HIGH RENT?

2747 Bacon; 6-room brick; strictly modern; $3500. 3828 Gresham, 4-room brick cottage; bath, furnace, gas and electric; street made; garage; $46.0. Lindell, Labelle 1621.

LOOK—BARGAIN—LOOK!
5650 Cote Brilliante; 6 rooms, bath, hot-water heated house; electric; suitable for two families; lot 50x150. (c99)

RESIDENCE—For sale; bargain; 7 rooms; brick; reception hall, bath, granitoid laundry, cellar; will sell at great bargain; immediate possession.
JOHN W. GIBSON REALTY CO.,
724 Chestnut st.

SIX ROOMS

58xx Theodosia av., 6 rooms, bath and furnace, electricity and gas; 50-foot lot; concrete garage for 4 machines; price $3000.
H. B. SURKAMP, 6211 Easton av.

BIG BARGAIN

2907 N. 14th st.; 7-room house. $1350. Inquire 1111 Tyler av. (7)

FORECLOSURE BARGAIN

4945 Lilburn; greatest bargain in 6-room residence; Pullman district; everything brand new; 2-story brick; 3 floors, etc.; terms very easy; buy today. Main 1195.
KOTSREAN-ALTHEN, 722 Chestnut st.

5129 GARFIELD
9-ROOM RESIDENCE

This house has 9 rooms, tile bath, steam heat, oak finish; lot 50x150; can be bought at the very low price of $5500. See
A. L. EPSTEIN, 617 Chestnut. Main 2162.

39xx SULLIVAN AVENUE

Eight-room residence, hardwood finish; large garage, tile bath, furnace heat, electric light, etc.; lot 35x140; less than $9000 buys; bargain. Box E-411, Post-Dispatch.

5968 COTE BRILLIANTE AV.

Two-family 2-story brick building of 9 rooms and bath; furnace; granitoid cellar, etc.; 32x135; admission by card only.
JOSEPH H. FRANK R. E. CO., 905 N. 9th st.

3846 KENNERLY, $4500

7-room brick residence, bath, furnace, gas, grates, screens, sleeping porch and garage, large front porch; a desirable home place and cheap at the price asked. See us Monday for terms.
BARNGROVE & SPECHT, 112 N. 7th st.

5-ROOM BARGAIN

7103 Robbins av.; frame; lot 35x150; only $1500.
AUG. H. GERLING R. CO., 819 Chestnut st.

6-ROOM RESIDENCE

POSSESSION AT ONCE.
1925 Obear av., near Vandeventer; splendid, almost new 2-story brick; 6 rooms, reception hall, tiled bath, brick no.ch, hot-water heat, garage; a fine home; all improvements; $5500; good and see it today.
HAASE REALTY CO., 921 Chestnut st.

7-RM. HOUSE, 50x200, $3000

Garage; 6438 Scanlan av.; bath and toilet; streets and sidewalk made; this is a No. 1 location.
KEANE & FRANKE, 1008 Chestnut st.

CENTRAL HOME, $2750

1903 Coleman st.; excellent 6-room brick, full two stories; reception hall, gas, bath, etc.; lot 30x150; in nice order. This is a nice locality; very convenient and respectable.
JOHN BUCKERY & SON, 1025 Chestnut st.

INVESTMENT PROPERTY
FUTURE R. R. PROPERTY

213-215 Ferry st.; two 6-room houses, renting for $30 per month; can be bought for $600; easy terms.
ROSENBAUM-HAUSCHULTE R. E. CO.,
2407 N. Broadway.

LINDELL PLACE HOME
29xx Dodier St.

Seven rooms and attic, slate roof, bath, electric light, hardwood finish; hot-water heat; lot 50x152, and excellent 2-story brick home; act quick.
NORTH ST. LOUIS SAVINGS TRUST CO.,
Grand and Hebert.

7-ROOM BRICK, $4250

3935 MAFFITT AV.
This dwelling is located in Lindell Addition and in a very substantial residence block; 7 rooms and bath; modern; No. 1 order; electric fixtures, screens, shades, good furnace; vacant very shortly; possession at once; will make term to suit; a very good buy at price.
OBEON E. & R. G. SCOTT, 800 Chestnut.

A CHEAP HOME

5552 Florissant av.; 7-room brick; hot-water heat; bath; good lot, near Pullman works.
DOSENBACH REALTY CO.,
Marle and Hollenmann.

NICE 6-ROOM DWELLING

4943 LORRAINE AV.
HOT-WATER HEAT. ELECTRIC FIXTURES, GARAGE IN REAR.
Within block of General Motors property and is sure to increase in value; a good buy, either for home or investment.
OBEON E. & R. G. SCOTT, 800 Chestnut.

BIG BARGAIN

5332 LABADIE AV.
Improved with 4-room frame residence, bath, gas, etc.; concrete foundation and a 2-room brick cottage in rear; owner is anxious to sell. See owner in rear or E. F. WRISBERG, 7004 S. Vandeventer av.

6-Room House, $3500

1821 Bacon st.; nice 6-room brick house with bath, furnace, electric lights; will make terms to suit.
ANDERSON-STOCKE-BUERMANN,
808 Chestnut st.

6-ROOM BRICK RESIDENCE
Bargain at $3500—Now Vacant

Northwest St. Louis, 5701 Famplin pl.; steam heat, bath, reception hall; lot 50x126; open for inspection Sunday, 10 to 5 p. m.; easy terms; rent money will buy.
MECKEL REALTY INVESTMENT CO.,
Federal Reserve Bank Bldg.

Something Pretty
5 ROOMS AND BATH

$900 Garfield av., a swell home of 5 rooms and bath; electric fixtures, screens, furnace, granitoid basement; slate roof; price $4000. Look these over; easy terms.
CHARLES L. WEBER, 811 Chestnut st.

7 ROOMS
A-NO.-1 CONDITION
$3500

Large rooms; hardwood floors, fixtures, shades, screens, furnace; street and alley made; 5963 Marcus av.; open.
BROADWAY SAVINGS TRUST CO., Agt.,
Broadway and Lucas av.

RESIDENCE—North St. Louis; bargain—1054 Wall st., 7-room brick residence; reception hall, bath, hot-water heat, fruit trees. Lot 112x125. EDW. L. TUHS, 8321 N. Broadway. (c)

RESIDENCES FOR SALE

NORTH

7-ROOM RESIDENCE, GARAGE

1725 Marcus av., a clean-cut, cozy residence, tile bath, Dutch dining room, furnace, etc.; $4600; reasonable terms; see it.
ROLAND A. WISE, 812 Chestnut, Ven. 6311.

BUSINESS PROPERTY FOR SALE

MISCELLANEOUS

STORES AND FLATS.
West End; 2-story brick store and 2 rooms first floor; 6 rooms on second floor; rents $514 per annum; will sell grocery stock at invoice; store established more than 5 years; price $4500; investigate this.
Wellston business district investment; stores and flats; good proposition; $30,000.
Store and flat, Easton av., Wellston; $6000.
Store and 7-room cottage; water, gas and electric; rent $480 per year; across from public school; price $4700.
59xx Garfield; 3 and 4 room modern brick flat; street and alley made; $4500.
Two flats, 1911 and 1913 N. 13th st.; 2 brick houses; rent about $840 per year; make offer; must sell.
To close an estate, 3616 Cote Brilliante; 3-room brick cottage; $1650.
2¼ acres near Home Heights, 5c fare from Wellston; fronts on alley by depth 162 feet; cheap at $2750; terms.
120x140; fine bungalow site; Creve Coeur line, 15 minutes' ride from De Baliviere av.; $1200; terms.
Wellston factory property; Easton av. front 180x140, east of Ogden; $16,000.
5319 Theodosia; 6 rooms, water, gas and electric; rent $30 per month; 2 families; rent $288 per year; price $2250.
TOMROY INVESTMENT CO., 6224 Easton.

BUSINESS CORNER—For rent; suitable for any business. 2347 Gravois av. Main 4997.

BAKERY—For sale; good location and good business. Box F-318, Post-Dispatch.

STORE—For sale, 2-story brick, store and 4 rooms first floor; long established high-class grocery and school supply; all cash business, $3000 will get it. Box T-35, Post-Dis.

STORE—For sale; 4018 N. 11th; good two-story brick, 3 rooms each floor; street made; only $2600; easy terms.
ROSENBAUM-HAUSCHULTE R. E. CO.,
2407 N. Broadway.

WHY PAY HIGH RENT?

2747 Bacon; 6-room brick; artistic modern; $3500. 3828 Gresham, 4-room brick cottage; bath, furnace, gas and electric; street made; garage; $46.0. Lindell, Labelle 1621.

LOOK—BARGAIN—LOOK!
5650 Cote Brilliante; 6 rooms, bath, hot-water heated house; electric; suitable for two families; lot 50x150. (c99)

RESIDENCE—For sale; bargain; 7 rooms; brick; reception hall, bath, granitoid laundry, cellar; will sell at great bargain; immediate possession.
A. T. TERRY & CO., 823 Chestnut st.

5000 NORTH MARKET ST.

81x rooms and bath, slate sink, furnaces, hot water coils, electric showers, shades, screens, garage; lot paved; only $4500.

5206 GARFIELD, $4800

6-room brick residence, reception hall, bath furnace, electric fixtures, granitoid basement, screens; lot 27x148. In immediate vicinity of desirable home location. See us Monday for terms.
BARNGROVE & SPECHT, 112 N. 7th st.

SIX ROOMS

58xx Theodosia av., 6 rooms, bath and furnace, electricity and gas; 50-foot lot; concrete garage for 4 machines; price $3000.
H. B. SURKAMP, 6211 Easton av.

BIG BARGAIN

2907 N. 14th st.; 7-room house. $1350. Inquire 1111 Tyler av. (7)

FORECLOSURE BARGAIN

4945 Lilburn; greatest bargain in 6-room residence; Pullman district; everything brand new; 2-story brick; 3 floors, etc.; terms very easy; buy today. Main 1195.
KOTSREAN-ALTHEN, 722 Chestnut st.

5129 GARFIELD
9-ROOM RESIDENCE

This house has 9 rooms, tile bath, steam heat, oak finish; lot 35x140; can be bought at the very low price of $5500. See
A. L. EPSTEIN, 617 Chestnut. Main 2162.

39xx SULLIVAN AVENUE

Eight-room residence, hardwood finish; large garage, tile bath, furnace heat, electric light, etc.; lot 35x140; less than $9000 buys; bargain. Box E-411, Post-Dispatch.

5968 COTE BRILLIANTE AV.

Two-family 2-story brick building of 9 rooms and bath; furnace; granitoid cellar, etc.; 32x135; admission by card only.
JOSEPH H. FRANK R. E. CO., 905 N. 9th st.

3846 KENNERLY, $4500

7-room brick residence, bath, furnace, gas, grates, screens, sleeping porch and garage, large front porch; a desirable home place and cheap at the price asked. See us Monday for terms.
BARNGROVS & SPECHT, 112 N. 7th st.

5-ROOM BARGAIN

7103 Robbins av.; frame; lot 35x150; only $1500.
AUG. H. GERLING R. CO., 819 Chestnut st.

6-ROOM RESIDENCE

POSSESSION AT ONCE.
1925 Obear av., near Vandeventer; splendid, almost new 2-story brick; 6 rooms, reception hall, tiled bath, brick no.ch, hot-water heat, garage; a fine home; all improvements; $5500; good and see it today.
HAASE REALTY CO., 921 Chestnut st.

7-RM. HOUSE, 50x200, $3000

Garage; 6438 Scanlan av.; bath and toilet; streets and sidewalk made; this is a No. 1 location.
KEANE & FRANKE, 1008 Chestnut st.

CENTRAL HOME, $2750

1903 Coleman st.; excellent 6-room brick, full two stories; reception hall, gas, bath, etc.; lot 30x150; in nice order. This is a nice locality; very convenient and respectable.
JOHN BUCKERY & SON, 1025 Chestnut st.

INVESTMENT PROPERTY
FUTURE R. R. PROPERTY

213-215 Ferry st.; two 6-room houses, renting for $30 per month; can be bought for $600; easy terms.
ROSENBAUM-HAUSCHULTE R. E. CO.,
2407 N. Broadway.

LINDELL PLACE HOME
29xx Dodier St.

Seven rooms and attic, slate roof, bath, electric light, hardwood finish; hot-water heat; lot 50x152, and excellent 2-story brick home; act quick.
NORTH ST. LOUIS SAVINGS TRUST CO.,
Grand and Hebert.

7-ROOM BRICK, $4250

3935 MAFFITT AV.
This dwelling is located in Lindell Addition and in a very substantial residence block; 7 rooms and bath; modern; No. 1 order; electric fixtures, screens, shades, good furnace; vacant very shortly; possession at once; will make term to suit; a very good buy at price.
OBEON E. & R. G. SCOTT, 800 Chestnut.

A CHEAP HOME

5552 Florissant av.; 7-room brick; hot-water heat; bath; good lot, near Pullman works.
DOSENBACH REALTY CO.,
Marle and Hollenmann.

NICE 6-ROOM DWELLING

4943 LORRAINE AV.
HOT-WATER HEAT. ELECTRIC FIXTURES, GARAGE IN REAR.
Within block of General Motors property and is sure to increase in value; a good buy, either for home or investment.
OBEON E. & R. G. SCOTT, 800 Chestnut.

BIG BARGAIN

5332 LABADIE AV.
Improved with 4-room frame residence, bath, gas, etc.; concrete foundation and a 2-room brick cottage in rear; owner is anxious to sell. See owner in rear or E. F. WRISBERG, 7004 S. Vandeventer av.

6-Room House, $3500

1821 Bacon st.; nice 6-room brick house with bath, furnace, electric lights; will make terms to suit.
ANDERSON-STOCKE-BUERMANN,
808 Chestnut st.

6-ROOM BRICK RESIDENCE
Bargain at $3500—Now Vacant

Northwest St. Louis, 5701 Famplin pl.; steam heat, bath, reception hall; lot 50x126; open for inspection Sunday, 10 to 5 p. m.; easy terms; rent money will buy.
MECKEL REALTY INVESTMENT CO.,
Federal Reserve Bank Bldg.

Something Pretty
5 ROOMS AND BATH

$900 Garfield av., a swell home of 5 rooms and bath; electric fixtures, screens, furnace, granitoid basement; slate roof; price $4000. Look these over; easy terms.
CHARLES L. WEBER, 811 Chestnut st.

7 ROOMS
A-NO.-1 CONDITION
$3500

Large rooms; hardwood floors, fixtures, shades, screens, furnace; street and alley made; 5963 Marcus av.; open.
BROADWAY SAVINGS TRUST CO., Agt.,
Broadway and Lucas av.

RESIDENCE—North St. Louis; bargain—1054 Wall st., 7-room brick residence; reception hall, bath, hot-water heat, fruit trees. Lot 112x125. EDW. L. TUHS, 8321 N. Broadway. (c)

BUSINESS PROPERTY FOR SALE

WEST

Delmar Av. Property

I want to sell my property on Delmar bl. near King's highway; improved with stores and flats; has a front of 50 feet on Delmar; building in fine condition; vacant ground in vicinity held at $1400 a foot. It won't cost you that much if you buy my property and throw in the improvements. If you want a fine piece of property to make you some money, write me for appointment. Box B-143, Post-Dispatch.

BUSINESS PROPERTY
6622-24 DELMAR

Fine piece of business property, containing stores and apartments. Best location in the city. Opposite old Delmar Garden. The coming district. Owner leaving city and will sacrifice. Talk this investment over with us. We can show you.
GOLDMAN REALTY CO., 722 Chestnut.

15% INVESTMENT

5138 Easton av.; garage on first floor and 4 rooms, bath and toilet on second floor; electric lights and hot-water heat on second floor. Price $4200 for quick sale; terms.
C. R. MILTENBERGER, 14 N. 8th st.

CORNER STORE BUILDING

We offer for sale at a real bargain the property on the southeast corner of Page bl. and Academy av., opposite St. Mark's Church; contains stores and flats. Suitable for any retail business. Possession of one store can be given. Owner retiring and will sell cheap. Call and see us about this investment.
GOLDMAN REALTY CO., 722 Chestnut.

NORTH

STORE AND FLATS—For sale, a. e. corner 19th and Hebert sts.; good investment. Call at 2118 N. 19th st. (c)

GROCERY—For sale; 1918 N. Ninth st.; brick store and 4-family flat; good business place; $3500, on terms. E. A. KAMP, 216 Wainwright Bldg. Office 2242. Central 10727.

STORE AND FLAT—For sale; northern part of city; offer wanted; southeast corner of 55th and Mullanphy. Box F-367, Post-Dispatch.

FLATS—For sale; 2101-2103 Barrett st., cor. of Glasgow av.; stores and 3 flats of 5 and 7 rooms; $7500.
STRODTMAN & STRODTMAN,
3607 N. Broadway.

STORE AND FLAT
2835 CLARA

Here is a fine investment for the man who wants to place a little money on a sure thing. Building contains store and flat; lot 36x140, growing district. Can be bought for $5000; it's a real bargain. Investigate this property.
GOLDMAN REALTY CO., 722 Chestnut.

The finest light manufacturing building in St. Louis.

4971 St. Louis Av.
Formerly Bell Telephone Exchange; 3 floors and basement. 17,600 square feet.
Price $30,000
Mercantile Trust Co., Agt.
Eighth and Locust Sts.

REAL ESTATE—FOR COLORED

HOUSE—For sale; 4371 Cook; 10 rooms; vacant; elegantly decorated; all improvements; easy terms; open. (7*)

EQUITY—For sale; in home of 5 rooms and bath; all modern conveniences; $400 equity $400. Dr. I. E. Nime, 4407 Cottage.

DWELLING—For sale; 4071 Garfield; 7 rooms, bath; hot-water heat; reduced. EASTON-TAYLOR TRUST CO., 4074 Easton av. (c*)

COOK, 4091—9 rooms, nearly painted; reception hall, bath, toilet, laundry; steam heat; electric light; fine large rooms; lot 33x160. Gus Allen, 3707 Grace av.

BARGAIN IN CITY PROPERTY.
See 3433 Laclede av.; 50-ft. front and 134 feet deep; 2-story brick house, with hot-water heat; can be purchased very cheap. Box A-271, Post-Dispatch.

FLAT—For sale; colored; 2-story brick; 4 rooms and bath; cement basement; large barn suitable for garage; on easy terms. 2418 Goode. 4209 west. Phone Kinloch, Marshall 581.

$300 CASH, BALANCE MONTHLY

1118 N. Channing av.; 3-story brick; 7 rooms, bath, furnace, electric, garage; cut to $2250.
STEPHEN SAUM, 625 Chestnut st. (c*)

GARFIELD AV., 45xx

A 3-story brick, with slate roof, 4 rooms and bath let floor, 4 rooms and bath 2d and 3d floors; good cellar; lot 26x135. Price $3750; will include electric wiring and fixtures in flats; $500 will handle it all. Act quick.
G. B. & J. M. O'REILLY, 723 Chestnut.(c*)

FOR COLORED.
On easy terms, like rent.
1022 S. Pendleton av., 5 rooms, brick..$2,000
4258 Garfield av., 3-room brick 1,400
3959 Lucky st., 2-story frame, 5-room cottage 1,250
4435 Maffitt av., 3-room frame 1,250
KEANE & FRANKE, 1008 Chestnut st. (c)

A 3-room cottage; large lot, 44x130; at 4264 Cote Brilliante av.; terms to suit; $2000.
BOECK REALTY CO., 813 Chestnut st. (c*)

FOR COLORED

3430 LAWTON AV.
This is a fine residence for colored people; has bath, furnace, etc.; rents for $420 per year; price $3500; easy terms.
PHILIP H. LENZ & CO.,
211 Wainwright Bldg. (*)

Good Colored Investment

4256-58 Garfield av., brick building, containing four 4-room flats; baths; lot 50x137.6. Look these over; there are no
WEST ST. LOUIS TRUST CO.,
Easton and Sarah. (c*)

COLORED SEE THIS

4251 W. Cook av.; 6 rooms, bath, furnace, good basement; price $3500; may take less. See this early.
JOHN McMENAMY L. & R. E. CO.,
1308 N. Grand av. (*)

TO COLORED

4593 Garfield, fine 10-room brick dwelling, with furnace, bath, gas, etc; lot 48x150; this is a splendid home; $4750.
JOHN DOCKERY & SON, 1025 Chestnut.

3914 WEST BELLE, $3500

Wonderfully well-built 10-room house; rent $40 per month; lot 39x155; should be worth $5000; will sell on easy terms.
GLICK & JONES R. E. CO.,
824 Chestnut st. (c*)

For Sale to Colored—$200 Cash
3026 Morgan

Fine 8-room house, with bath, etc.; large lot. Look at same. Can make very easy terms on balance.
GLICK & JONES R. E. CO.,
824 Chestnut st.

COLORED, ATTENTION

For sale, 1446 Sulphur av.; a dandy little cottage of 3 rooms, with lot 46x125; this will make a dandy little home. Can sell for $2400; can arrange terms payable like rent. If interested, don't overlook this, but see us at once.
GOLDWASSER & DUBINSKY REALTY CO.,
312. 722 Chestnut st.

BOARDERS

To fill the empty chairs at your table—and make the business pay you—read

Post-Dispatch Ads

You will miss the best prospects if your house is not listed in the big boarders' directory.

IMPROVED PROPERTY FOR SALE

Hemmelmann-Spackler Real Estate Co.

Choice Bargain Selections
Tower Grove Heights Residence

5946 Connecticut st., a well-built, 8-room, slate-roof residence, with bath and furnace; lot 30x125; price 5000.
HEMMELMANN-SPACKLER R. E. CO.,
Seventh

PROPERTY FOR SALE

INKOP'S
h Side Homes

ana av., 1-story brick of 4 2200.
gan av., brick bungalow of 5 furnace, electricity; $3750.
ana st., brick home of 6 rooms electricity; 48 feet; bargain at
av., brick home of 8 rooms, tile ed floors; hot-water heat, elec- ge; $5200.
gan st.; brick home of 8 rooms, ter heat, garage, etc.; $9250.
an av., nice frame of 5 rooms, 2350.
mpton av., 1-story brick of 5 th; 31x166; only $4300.
mpton av., brick home of 6 ms; $4600.
(corner of Alabama), a beau- of 10 rooms, hot-water heat and ghout; large garage; this is Mr. horseand has a lot of 120x137;
land av., beautiful hot-water of 12 rooms; hardwood floors; rn; 46x125; price cut to $8500.
ard st. (corner of Sperling), attrac- 4½-story brick dwelling of 9 th, hot-water heat, garage, etc.,
ay av.; beautiful hot-water heat- 7 rooms, tile bath, hardwood bunk; unimproved; 35x125; $5500.
awa st. (corner of Tennessee), ex- well-built home of 9 rooms, hot- modern in every detail; concrete 5; $11,000.
pl., splendid home of 9 rooms, dwood floors and finish; lot 50x ice $16,000.
a av., hot-water heated home of bath, Dutch dining room, large etc.; 45x162; price only $7750.
ette av.; dandy home of 7 rooms, ater heat, electricity; 30x130; 6500.
an av., 1-story brick of 3 rooms, ity; 38x126; only $2950.
ashire av., frame bungalow of 7 furnace, Dutch dining room; a 3000.
ance av., 1-story brick of 5 ricity, etc.; $2250.
ok st., 1-story brick, 4 rooms ance; only $2100.
ance av., 1-story brick, 4 rooms ctric; $3200.
av., splendid brick bungalow ath, furnace, electricity, etc.; 4500.
d av. (Maplewood), a frame bun- rooms, bath, furnace, electricity, only $4000.
er pl., a 1¼-story frame of 3 bath; a dandy little home; only made
r av., 6-room frame, bath, trees 4x125; $2250.
av., 5-room brick; hot- electricity, etc.; only $3500.
rand av., 2-story brick, 7 rooms, urnace, electricity, 50x150; only
av., a splendid 2-story brick of 7 furnace, electricity; large lot;
efferson av., 2-story brick of 6 furnace, electricity, awnings, etc.;
efferson av., 2-story brick of 7 furnace, electricity, etc.; only 500.
ata st., 2-story brick, 7 rooms, ; electricity, etc.; 50x125; $6000.
gland Court, 2-story brick, 7 water heat, hardwood floors, etc.;
o av.; elegant cottage of 6 large ot; hot-water heat, large yard; lot ; $5250.
on st.; brick home of 8 rooms, ter heat, garage, etc.; $9250.
an av., nice frame of 5 rooms, 2350.
mpton av., 1-story brick of 5 th; 31x166; only $4300.
mpton av., brick home of 6 ms; $4600.
(corner of Alabama), a beau- of 10 rooms, hot-water heat and ghout; large garage; this is Mr. horseand has a lot of 120x137;
land av., beautiful hot-water of 12 rooms; hardwood floors; rn; 46x125; price cut to $8500.
ard st. (corner of Sperling), attrac- 4½-story brick dwelling of 9 th, hot-water heat, garage, etc.,
ay av.; beautiful hot-water heat- 7 rooms, tile bath, hardwood bunk; unimproved; 35x125; $5500.
awa st. (corner of Tennessee), ex- well-built home of 9 rooms, hot- modern in every detail; concrete 5; $11,000.
pl., splendid home of 9 rooms, dwood floors and finish; lot 50x ice $16,000.
a av., hot-water heated home of bath, Dutch dining room, large etc.; 45x162; price only $7750.
ette av.; dandy home of 7 rooms, ater heat, electricity; 30x130; 6500.
an av., 1-story brick of 3 rooms, ity; 38x126; only $2950.
ashire av., frame bungalow of 7 furnace, Dutch dining room; a 3000.
ance av., 1-story brick of 5 ricity, etc.; $2250.
ok st., 1-story brick, 4 rooms ance; only $2100.
ance av., 1-story brick, 4 rooms ctric; $3200.
av., a splendid brick bungalow ath, furnace, electricity, etc.; 4500.

Flat—$500 Cash, Buys

per pl.; price $4500; annual rents, 30x110; 5-room, well-built brick 4 large rooms; closets; porcelain ances; comb. fixtures; granitoid Fine locality; apartment. LAKE & BRO., 815 Chestnut st.

HOME FOR COLORED!

eridan av.; lot 25x150; 6-room e, with bath, toilet, gas, water, ; prices $2100; $300 cash, balance LAKE & BRO., 815 Chestnut st.

0—5125 Garfield Av.,

50; 5-story modern 9-room brick ; fine garage; terms; owner there. mantles. Possession given. LAKE & BRO., 815 Chestnut st.

Rent, $792; Price, $4750

La Salle st.; lot 50x125; 2-story lding; 6 flats of 4 rooms each; ter, gas, basements, newly painted ; rents $792; only $4750. Liberal ad- LAKE & BRO., 815 Chestnut st.

shington Heights

5812 DE GIVERVILLE.
6 tile roof, steam heat; large front bath; lot 50x125; owner will sell For particulars see LAKE & BRO., 815 Chestnut st.

5948 CATES

om brick, slate roof, sleeping porch, first floor, hardwood floors, fine fix- ; lot, shade trees, garage, $8500. till you see this fine home. LAKE & BRO., 815 Chestnut st.

n Side Investment

A-25-25A Botanical Av.

milies 4 rooms, including sun par- ; 2 rooms, bath, latest bath- umbing fixtures, large closets; open copper gutters, screens, terra- mbing; all rooms have plaster; porches, built of iron and concrete; tructed flat in St. Louis.
LAKE & BRO., 815 Chestnut st.

1 LUCILLE AV.

om brick, furnace, electric fixtures, basement; street made; lot 37½x ; 2 rooms, bath, latest bath- ; wonderful bargain and call with LAKE & BRO., 815 Chestnut st.

ALLEN—SINGLE FLAT

d five rooms, lot 25x125; rents $444 ; sold by order of Probate Court. LAKE & BRO., 815 Chestnut st.

536 ENRIGHT AV.

rooms and reception hall; hot-water ering porch, copper screens, metal ; attic, basement; electric fixtures; lot ow price. See LAKE & BRO., 815 Chestnut st.

ngle Flat, $3150

leman street, 3 rooms first floor, nd second; bath, gas, basement and ; lot 25x120. Owner wants quick sell offer. LAKE & BRO., 815 Chestnut st.

NEW BUNGALOW

ge av.; s. w. corner Arden av.; al- 5-room brick; lot 62x125; 7-foot and fruit cellars; gas, electric, ; garage for 2 machines; fixtures; bookcase; stationary washstands; ; $4500; can be bought for terms. LAKE & BRO., 815 Chestnut st.

About Your Rents?

ter careful, efficient service in the of rents, leasing and renting busi- residence properties, advertise va- ble insurance, attend to payment management of properties of local sident owners solicited; will be confer or correspond with owners nsist changing agents; our terms ble. At it 20 years. Liberal ad- LAKE & BRO., 815 Chestnut st.

SUNDAY, SEPTEMBER 14, 1919.

IMPROVED PROPERTY FOR SALE

FRANCISCUS & KUNZ
804 CHESTNUT ST.
RESIDENCE BARGAINS
Easy Terms If Desired

$710 Bartmer av.; two-story and slate-roof residence; large porch across front; having 11 rooms, tile bath, furnace, hardwood floors, etc.; lot 40x162.6; price $9000.

3212 Bailey av.; two-story and slate-roof brick residence; 9 rooms, reception hall, bath, hot-water heat and electric light; lot 45x120. See us for card of admission.

4221 Maryland av., two-story and slate-roof brick residence, having 9 rooms, bath, furnace, electric lights, etc.; price $5300.

5705 Vernon av., two-story and slate-roof brick residence, having 9 rooms, bath, furnace, etc.; lot 40x136; a big bargain at $5250.

4243 Maryland av.; two-story and slate-roof brick residence, having 9 rooms and receiving hall, tile bathroom, furnace, etc.; an excellent home; price $9000.

1541 Marcus av., large two-story brick residence, corner of Cote Brilliante av.; 10 rooms, steam heat, electric lights; a big bargain at $4500; will take $900 cash payment; brick and stone porch in front; 3 rooms and hall on first floor, 4 rooms on second floor; tiled bathroom, hot-water heat, electric light, fixtures, screens, etc.; lot 40x137.6; price $6500.

3515 Lafayette av., 9-room brick residence; large bathroom; hardwood floors throughout; hot-water heat; Humphrey hot-water heater; lot 30x130. See us for card of admission.

3517 Lafayette av., very well-built 2-story and slate-roof brick residence; two baths, hot-water heat; strictly modern; in excellent repair; lot 50x104.7½ feet, through to Henrietta st.; low price.

4304 Enright av.; two-story and slate-roof brick residence, 9 rooms, reception hall, furnace, etc.; call at office for price and card of admission.

2931 Garfield st., two-story slate-roof residence, 9 rooms and reception hall, bath, hot-air furnace, electric lights; granitoid basement; lot 35x118.6 feet; fine location; excellent repair; lot 34x125; price $4500.

4548 McPherson, two-story and slate-roof brick residence, 10 rooms; very modern; bath, hot-water heat, steel garage; lot 42.8x168; price $10,000.

2933 Enright av., 2-story brick cottage, having 8 rooms, electric lights, hot-water heat; lot 50x117; price $4500.

3204 Dell av., two-story and slate-roof brick residence, 9 rooms and reception hall, bath, furnace, hardwood floors, etc.; lot 30x125; price $4500.

4919 Forest Park bl., fine 10-room brick residence; large hall and living room; hot-water heat, electric lights, two baths and modern in every respect; lot 100x180; can make reasonable price. See us for card of admission.

2633 Lucas av., 5-story brick house, 10 rooms, baths, etc.; lot 25x125; price $3500.

4825 Maffitt pl., two-story brick residence, having 7 rooms and reception hall, bath, furnace, electric lights, etc.; lot 31x125; price $4300.

2225 Palm st., in Lindell Park district; very fine two-story and slate-roof residence, with hall in center; large brick stable in rear; hot-water heat, hardwood floors, fixtures, etc.; lot 50x150; price $9000.

4140-42 Castleman av., two 7-room brick residences, with furnaces, bath, electric lights; each has lot 25x155; can be bought at low prices.

1000 Wright st., very well-built two-story and slate-roof brick residence; 9 rooms, bath and all modern conveniences; hot-water heat, hardwood floors, modern brick garage; lot 35x152.6"; price very low.

2800 University st.; two-story, slate-roof brick residence; 8 rooms, reception hall, tiled bath, furnace, hardwood floors; in Lindell Park district; lot 30x150; price $8500.

2732 University st., corner Lefingwell av.; two-story, 7-room brick house; lot 50x120; large barn in rear; price only $3500.

COTTAGES.

4022-24-28 Schiller pl.; three 5-room frame cottages; water and gas; 30x120; will sell for $1750 each and cash payment of $200; lot 25x117; rents $15 each.

4134 Delmar pl., 1½-story brick cottage, 5 rooms, bath, electric lights; lot 50x135; price $3000.

4237-41 Lafayette av., two 1-story brick cottages, 5 rooms, reception hall, tile bathroom, etc.; price, each, $3000.

3926-28 Bailey av.; two 6-room houses, with bath, etc.; lot 20x94; price $2800.

4417 Maffitt av., 1½-story frame cottage, having 5 rooms; lot 30x125; price $3000.

3801 Clarence av.; 6-room frame cottage; lot 25.5x116; price $1800.

3959 Cottage av.; 5-room frame cottage; lot 25x120; price $1400.

4548 Hilliard av. (for colored); 4-room brick cottage; bath, water heater; lot 29.6x134; price $2900.

4839 Labadie av., 1-story brick cottage, 5 rooms and hall; bath, furnace, electric lights; lot 25x155; price $3950.

FRANCISCUS & KUNZ, 804 Chestnut st.

Dandy Cottages and Homes
PRICES CUT $500 OR MORE

Chance of a Lifetime for a Home Cheap.
CASH, BALANCE RENT.

2605 Macklind av.; 5-room brick; big bargain; cash $200; cost $2800; sell $2300.

4074 Schiller pl.; new 5-room brick; bath; cost $2500; $100 cash; $1700 buys.

4080 Schiller pl.; 2-story frame, 4 rooms, other conveniences; cost $2600; $100 cash; $1700 buys.

5411 Delmar av.; 2-story frame, 4 rooms, bath; cost $2900; $100 cash; $2000 buys.

5411 Scudder av.; new 1-story brick cottage, 5 rooms, bath, large yard; cost $3750; $300 cash; $2700 buys.

5943 Bullion av.; beautiful 1-story brick; $3600; $100 cash; $270 buys.

823 Gano av.; 2-story brick, 1 or 2 families; great sacrifice; cost $4000; $200 cash; $2800 buys.

2727 Greer av., new 1-story brick, 3 rooms, bath; all improvements; cost $3300; $100 cash; $2600 buys.

1039 Graham st.; move right in; 1-story frame; 4 rooms; fine condition; large yard for chickens; cost $2800; $100 cash; $2300 buys.

ALSO
NEW FINE DOUBLE FLAT BARGAINS.
$500 cash, balance rent or exchange.
4000-02A McMillan av.
4124 Norfolk av.
4016-18 Cabanne st.
4321-23 Penrose st.
4345-47 Penrose st.
4342-44 Penrose st.
5932-34 Maple av.

Entire choice double flats; nearly in all cases the owners will consider other property in part payment; see them at once; an excellent opportunity to get a good investment on small cash payment; also a great many other bargains available. See us.

FLANK & DITTMEIER REAL ESTATE CO. and CHAS. F. VOGEL REAL ESTATE CO., Agents, 624 Chestnut st.

John W. Burian
4016 CHOUTEAU AV. DELMAR 196.
DWELLINGS.

4124 Gratiot st., 3-room frame; gas, water $1250
4908 Wise av., 3-room frame; 30-ft. lot; 1350
4241 Vista av., 3-room frame; electric and gas 1300
4229 Gratiot st., 3-room frame; 50-foot lot 1800
1228 S. Boyle av., 4-room brick; bath, laundry 2500
4624 St. Louis av., 4-room brick; bath, laundry 2700
4127 Gratiot st., splendid 8-room dwelling, bath, electric lights, hot-water heat, 44-foot lot 3500
2740 Delmar pl., 9-room, reception hall, bath, furnace; 40-foot lot 6500
2224 Copelin av., grand 10-room residence, tiling bath, hot-water heat; garage; 50-foot lot 10,500

4120 Donovan av., 5-room brick; snap 2500
4219 Vista av., 5-3 room brick; bath, electric 3000
4458 Gibson av., 5-3 rooms 3000
2718 Greer av., 4-4 rooms, bath, gas and electric 4500
4545 Wichita av., 4-4 rooms, bath, gas and electric 4550
6709 Arsenal av., large building, 4-4 rooms, baths, fine condition; 50-foot lot 5000
4134-36 Shaw av., 5-5 rooms, baths, furnaces, electric 7500
2902-04 Shaw av., 4-family flat, 3 rooms, bath, electric each 7500

Investment Property

FLAT AND COTTAGE.

Two-story 3 and 3 room brick flat; and one-story 2-room cottage; 3425 Clark av.; lot 25x120. Price only $3000. Annual rent $360. Good investment.

TENEMENT.

Two-story 12-room brick residence; lot 25 ft. front; 2338 Clark av. Annual rent $480. Price $3000. Good rent producer.

MISSISSIPPI VALLEY TRUST CO., AGT., FOURTH AND PINE.

N. W. COR. 12TH AND ST. LOUIS

48x140; splendid corner lot, improved with two dwellings and large stable; a bargain for price of ground; only $6500.

JOHN McMENAMY L. & R. E. CO., 1208 N. Grand av.

IMPROVED PROPERTY FOR SALE

You Must Buy Today—Tomorrow It Will Cost You More.

WELLSTON BARGAIN
6211 PLYMOUTH.
Lot 110x147

Brick residence; 10 rooms, hardwood floors, electric light, furnace, bath, street and sidewalk. Hodiamont car.
Price $7500

YOU GET THE BARGAIN HERE
5858 ROMAINE PL.
Lot 50x110

Brick residence, 2½ story; 9 rooms, bath, furnace, electric lighting fixtures. Wellston or Hodiamont car. Price, $5000

RENTS $678, PRICE $4800 DOUBLE FLAT
1814-16 BIDDLE ST.

Brick building, 2 story; 6 tenants; also stable in rear.

The Most Desirable Corner on Grand

Av. South of Market St., 231 feet front, S.W. Cor. Grand and Botanical, and is accessible on four sides.

Present improvements would sustain it as an investment, but the time is ripe for its development as income property, hence is particularly desirable for apartments, hotel, bank, offices, school, church or lodge building, or furniture storage warehouse.

A NEAT LITTLE HOME NEAR TAYLOR AV.

4515 ASHLAND AV.

7-room residence; furnace, bath; lot 24x180. We can make good terms on this property; price $3500

4-FAMILY FLAT IN FIRST-CLASS LOCALITY, BUILDING IN A1 CONDITION.

Rentals have not been raised.

5170-72 CATES AV.

5 and 6 room flat; furnace heat, combination lighting fixtures, bath; very convenient to the Cabanne Library, Soldan High School and other institutions. Rentals, $1392; price $10,000

PRICE REDUCED ON THIS EXCELLENT HOME.

3963 WASHINGTON BL.

11 rooms, hot-water heat; lot 40x150; reception hall, combination fixtures, bath, garage and stable; can make liberal purchase terms. This is an opportunity that should be thoroughly investigated. Price now $7000

Mercantile Trust Co.
Eighth and Locust Sts.

A. JAY KUHS
OFFERS THE FOLLOWING BUNGALOWS AND FLATS. TERMS OF $400 DOWN WILL HANDLE SOME BUNGALOWS:

Real Bungalows—Real Bargains
IMMEDIATE POSSESSION
1½ Story—5 Rooms
4482-4498 Penrose Street

Three blocks to O'Fallon Park; brick; very large rooms; 3 rooms, reception hall, first floor; 2 bedrooms, bath and toilet, rooms, second floor, and bath; slate roofs; large brick and concrete porches across front of bungalows; coal bin, cemented; concrete porches in rear; street made; metal weather stripping throughout; salesman on grounds from 2 p. m. to 6 p. m.; price including concrete asphalt and shades; only 2 left; $4482, $4200; 4486 Penrose, corner of Taylor, $4500.
A. JAY KUHS, 1001 Chestnut st.

Complete in Twenty Days Typical Bungalow—Price Cheap
4462 PENROSE

1½-story roof tile roof brick bungalow, 5 rooms, reception hall and tile bath first floor and second floor unfinished, which can be finished later on if desired into 2 rooms; French doors, brick mantels, bookcases, colonnades, hardwood floors, slopping porch, large brick porch across front, fruit cellars, coal bins, etc.; lot 32 feet front; complete; includes fixtures, screens, asphalt, etc.; must be seen to be appreciated; 3 blocks south of O'Fallon Park, 4c block west of Penrose; 22d car.
A. JAY KUHS, 1001 Chestnut st.

PROFESSIONAL MEN BUSINESS MEN
Seekers of Large Residence

Look at 1619 S. Grand av.; elegant home; must be sold to close estate; inspection from 2 to 3 Sunday, when salesman will be on the premises.
A. JAY KUHS, 1001 Chestnut st.

DANDY FLAT PORTIS AND CONNECTICUT

Northwest corner, 4 rooms and bath, first floor; 5 rooms and bath, second floor; separate hot-water heating plants, large porches in front, copper guttering and spouting; large lot, 50x140; dandy garages in rear; owner lives; second floor flat will show you through; streets and alley made; terms; price dirt cheap.
A. JAY KUHS, 1001 Chestnut st.

INVESTMENT PROPERTY 4224-26 HUMPHREY ST.

Four-family brick flat of 4 and 5 rooms to each family; bath, furnace and gas; rents etc.; rent $100 a month; 10 per cent investment; can be bought right; enough said.
A. JAY KUHS, 1001 Chestnut st.

WALNUT PARK HOME, $2200

6021 Thekla av.; 4-room cottage, with large lot, 50x125; has bath, gas, etc.
A. JAY KUHS, 1001 Chestnut st.

$250 DOWN BALANCE RENT. 6428 COLORADO AV.

One-story frame of 6 rooms; large lot, 40x140; all streets made; price $2600.
A. JAY KUHS, 1001 Chestnut st.

2-FAMILY FLAT $3800

437 Fassen av., one block north of Bates st.; 3 rooms and bath to each family; streets, etc., made.
A. JAY KUHS, 1001 Chestnut st.

BUNGALOW NEAR BEVO MILL

4142 Walsh st.; has 5 rooms, reception hall, bath, furnace, etc.; lot 30 feet front; price $3200; terms.
A. JAY KUHS, 100; Chestnut st.

4129 TURNER AV., $3400

5-room brick bungalow; bath, etc.; streets, alleys all made; terms. Admittance by appointment only.
A. JAY KUHS, 1001 Chestnut st.

5 AND 6 ROOM FLAT $6900

5043-45 Garfield av., just west of King's highway; all modern and all improvements made; lot 43.6x142.
A. JAY KUHS, 1001 Chestnut st.

FOUR-FAMILY BRICK FLAT, $4850

4502—Maffitt, 7 rooms each; all streets made; rent $52 a month.
A. JAY KUHS, 1001 Chestnut st.

445 WILMINGTON

4 and 5 room, 2-family brick flat, bath, etc.; offer wanted; terms. See
A. JAY KUHS, 1001 Chestnut st.

TENEMENTS—For sale; 1437 Clinton; rents $24 per month; $2500.
A. R. HILMER R. E. CO., 2712 N. Fourteenth st.

BUILDING—For sale; 3209-11 Easton av.; 2-story brick, shop and flats; prominently located and always rented to high class tenants. Can be bought at a price showing a fine investment. For particulars address Box B-231, Post-Dispatch.

IMPROVED PROPERTY FOR SALE

Special Commissioner's Sale
AT AUCTION
CHOICE FLATS BUSINESS PROPERTY AND TENEMENT PROPERTY

At the East Front Door of the Courthouse, Tuesday, September 16th, 12 O'Clock

TERMS: One-Third Cash, Balance 1 and 2 Years.

Broadway, S. W. Cor. Buchanan St.—One-story brick store; lot 48.6x90; renting $180.00 per year.

3214 N. Eleventh St.—A two-story and attic stone-front eight-room; for two families; renting for $336.00 per year. Lot 22.6x140

3216 N. Eleventh St.—A double two-story, 16 rooms, for four families; renting for $732.00 per year. Lot 50.4x140.

3220 N. Eleventh St.—Splendid two-family flat; five rooms and bath each; renting for $456 per year. Lot 24½x140.

Eleventh St., N. W. Cor. Buchanan St.—Lot 25x117 ft.; renting for $720.00 per year. store and rooms;

3303-5 N. Eleventh St.—Double brick house, six rooms and bath, and two three-room flats; lot 40x117 ft.; renting for $420.00 per year.

3307-9 N. Eleventh St.—Double four-family flat; front and rear; lot 36.8x117 ft.; renting for $744.00 per year.

3311-13 N. Eleventh St.—Double four-family flat, front and rear; lot 36.7x117 ft.; renting for $744.00 per year.

3315-17 N. Eleventh St.—Double four-family flat; front and rear; lot 36.9½x117 ft.; renting for $744.00 per year.

Eleventh St., S. W. Cor. Angelrodt St.—Store and thirteen flats; lot 55x120 ft.; renting for $1140.00 per year.

1405-7 Farrar St.—Extremely well-built, modern hot-water-heated flat, six and seven rooms and with tile baths and pantry; lot 56.6x170 ft.; renting for $1240.00 per year.

1409-11 Farrar St.—Extremely well-built, modern hot-water-heated flat, six and seven rooms and bath; lot 30x170 ft.; renting for $696.00 per year.

3308 N. Fourteenth St.—Two four-room flats; lot 26.5x117 ft.; renting for $336.00 per year.

4314 N. Eleventh St.—Two-family flat, 4 and 7 rooms; lot 55.9x172 ft.; renting for $456.00 per year.

Fourteenth St., S. E. Cor. Buchanan St.—Two-story store; lot 25x100; renting for $300.00 per year.

Eleventh St., S. W. Cor. Buchanan St.—Frame store in rear; lot 50x101; renting for $198.00 per year.

On Monday, September 15th,
at 12 O'Clock, at the Clayton (Mo.), St. Louis County, Courthouse,

Will Sell at Auction
30-63.100 acres on east side Bellefontaine road, ½ mile north of city limits, including residence, barn, etc.

Also 82 LOTS, EACH 60x150 FEET, IN PROSPECT HILL, just east of the above farm—get plat at office.

For Further Description of Property and Pamphlet, Call, Phone or Write to

Hemmelmann-Spackler Real Estate Co.
Seventh and Chestnut Sts.

FRANCIS A. AID and THEO. HEMMELMANN JR., Special Commissioners
A. R. SCHOLLMEYER, Auctioneer

JORDAN, RASSIEUR & PIERCE, Attorneys for Plaintiffs, Federal Reserve Bldg.
LUBKE & LUBKE, Attorneys for Defendants, Title Guaranty Bldg.

Beckert Realty Co.
6428 Michigan Av.

Just see and look carefully if you are a homeseeker or investor. I know we can interest you.

One-story 4-room frame cottage; gas, water, good cellar; on a wide street; 3 blocks from car line and in walking distance of 612 Horn av., St. Louis County; 1½ miles south of city limits.

123 Haven pl., near Broadway and Bellefontaine cars; 4-room brick cottage; bath, toilet; in fine neighborhood; dandy for price asked, $2600.

ALSO

3-room frame bungalow; street and alley made; immediate possession; would rent for $12. Price $1300.

HERE'S TO THE INVESTOR.

A 4-family modern 3-room each apartment in select neighborhood; streets and alleys improved; rents for $850 per year. Price $7200; Louisiana av., near Hasket.

A two-family one-story brick house, with all improvements made; will show good income on price asked, $3500.

33 Alabama av.

THINK OF IT!

One-story brick cottage, bungalow effect, with attic; will make a fine home or will rent for $200 per year. $1800.

LOOK AT IT—8314-16 MINNESOTA AV.

A two-story frame building; rent $26 per month. You can buy this for $1750.

DON'T FORGET.

8212 Vulcan av.; 4 and 4 room flat; bath and toilet each floor; rents for $26 per month; you can buy this for $1750.

For further particulars call at the above, see BECKERT REALTY CO., 6428 Michigan av.
Or, Sunday, John Beckert jr., 450 Dover pl.; Riverside 58W. Liberty Bonds taken at par.

HY HIEMENZ REALTY CO.
614 CHESTNUT ST.
IDEAL COUNTRY HOMES.

Ten acres, Manchester and O'Day rds.; new 9-room brick house; hot-water heat; large garage, outbuildings, poultry, garden, fruit, etc.; very attractive price.

4024 S. COMPTON.

Single 4 and 5 room flat; all the latest conveniences and improvements; Fourth st. and Compton cars; offer wanted.

1431 CUTTER AV.

Pretty 6-room brick home; bathroom, furnace, electric lights; lot 50x128; $2850. Take Manchester car. 5900 west.

4417 OAKLAND AV.

Single flat for two families; 3 rooms each; all improvements; lot 25x130; $3600.

1015 DILLON ST.

3400-02A VISTA AV.

Single flat, 5 rooms, bath and furnace each; separate front and rear entrances; electric light, etc.; lot 30x125. Bottom, $1800. Top, $1700.

2833 EADS AV.

Eight-room modern home; well built and conveniently located home; only $4500.

4106 CASTLEMAN.

Single flat, 5 rooms; bathroom and furnace each floor; lot 30x115 to alley.

2232 LAFAYETTE AV.

Extra well-built owner's home; 9 rooms, hot-water heating; large brick garage; lot 50x120.

HENRY HIEMENZ REALTY CO.,
Main 675. 614 Chestnut st. Central 872.

J. E. Kaime & Bro. R. E. Co.

Do Menil Bldg., 119 N. 7th St.

45xx PERSHING av.; 14 rooms, 3 baths.	$20,000
6310 PERSHING av.	$20,000
3501 LAFAYETTE av.; 9 rooms, 3 baths.	$15,000
3509 LAFAYETTE av.; 7 rooms, bath.	$8,500
3454 HALLIDAY av.; 9 rooms, bath.	$8,500
1817 FOUNTAIN av.; 9 rooms, all convs.	$7,000
4255 McPHERSON av.; 9 rooms and bath.	$5,500
3028 ALAMEDA av.; 7 rooms and bath.	$4,000
2529 MADISON st.; 6 rooms and bath.	$2,500
4250 COTTAGE av.; 5 rooms and stable.	$1,800
3847 WASHINGTON bl., 6 and 7 room houses; baths, etc.	.....
2942 ALAMEDA av.; 8 rooms and bath.	.....
621-719 SOUTH HYDE av.; 6 double and 1 single 3-room flat buildings.	$50,000
4011-13 CLEVELAND av.; 4-family flat.	$12,500
5235-45 THEKLA av.; 5 stores, 3 flats.	$8,500
1814-16 S. THIRD st.; 4 families; 3 rooms.	$3,700
2031 HOWARD st.; Four 3-room flats.	$2,500

GOOD INVESTMENTS

1800-2-4 Lafayette av., stores and flats; rents $1740.
1401 Clinton st., factory and 2-story building, rear; rents $420.
4727-29 Penrose pl., flats; rents $900.
3212-14 Cherokee st., stores and flats; rents $1500.
2307 to 14 Clark av., flats; rents $1164.
4011 Juniata st., flats; rents $930.
4314-16 Walton av., double flat; rents $864.
Vacant property, 2005 Cass av.; 25x130.
Pyle pl., between Ivanhoe and Jamieson, lot 76x207.
2433 Laclede av., 10-room house; lot 50x124.
See us.
LACLEDE TRUST CO.,
12 S. Jefferson av.

INVESTMENT SNAPS

Single flat, 5 and 6 rooms; rent $408; price $3250.
Three houses and flats; rent $696; price $4400. These properties are offered to close a partnership. SHANTZ, 904 Chestnut st.

IMPROVED PROPERTY FOR SALE

Pueser's Bargains

FIRST FLOOR VACANT.
FAIRGROUND PARK BARGAIN.
4045 Lee av.; lot 50x207; single 5 and 5 room flat; bath, electric; rear of this facing Penrose st.; 3 blocks from car line with bath, electric; garage; rent $780 a year; price $6500. Submit offer open for inspection.

DOUBLE FLAT BARGAINS.
4018-20 Twentieth st.; 4-family 3-room flat, rent $828 a year; price $7600.
4252-54 Kossuth av.; 4-family flat of 3 rooms; rent $816 a year; price $7500.
4058-60 Miller av.; 4-family flat of 3 rooms; rent $1152 a year; price $9000.
3900-02 Shaw av.; 4-family flat of 5 rooms; rent $432 a year; price $5000.
1322-24 N. Euclid av.; 4-family flat of 4 and 5 rooms; rent $1,500 a year; price $9000.
4058-60 Labadie av.; 4-family flat 4 and 5 rooms; rent $982 a year; price $8800.
4040-42-44 St. Louis av.; 6-family flat of 3 and 4 rooms; rent $1380 a year; price $11,000.
1426-28-30 N. Eleventh st.; 6-family tenement of 2 and 3 rooms; price $5000.

SINGLE FLAT BARGAINS.
1714 Bacon st.; 6 and 5 room single flat; rent $504 a year; price $4500.
1606 Helen st.; 3 and 4 room single flat; rent $312 a year; price $3200.
1911-14 Cora av.; 4 and 6 room single flat; rent $468 a year; price $3500.
3023 Clayton av.; 5 and 3 room single flat; rent $432 a year; price $4200.
4051 Cleveland av.; single 4 and 5 room flat; all modern; price $4500.

RESIDENCE BARGAINS.
4418 Holly av.; 9-room residence, strictly modern; price $9500.
3858 N. Twenty-third st.; 7-room strictly modern brick; price $7500.
3015-17 Rauschenbach av.; two attached 6-room residences; price $5000.
4054 Evans av.; 8-room residence; strictly modern; large lot; big bargain.

COTTAGE BARGAINS.
3109 Clayton av.; Compton Hill Park; 5-room modern cottage; price $3000.
4033 Morgan av.; 5-room cottage, strictly modern; price $3500.
3934 Parnell av.; 5-room brick cottage, bath, furnace; price $2250.
4164 Ashland av.; 5-room frame cottage, bath, electric, etc.; price only $1800.
4230 N. Leonard av.; 5-room frame cottage; first-class condition; price $3000.
4234 N. Leonard av.; 3-room frame cottage; large lot; sell on easy terms; price $1200.
3912 Lee av.; fine store, with 5 rooms above; price $3500.

SPECIAL ATTENTION.
If you are in the market to buy any kind of real estate, don't fail to get my list, as I have bargains in all kinds of property.
PUESER R. E. CO., 206 Title Guar. Bldg.

Hy. Hiemenz Realty Co.
614 CHESTNUT ST.
CALL FOR LIST OF BARGAINS.
PERFECTLY LOCATED HOMES.

In the most select residence section of the city and large restricted lots to build upon; specials list furnished.

4366 CLEVELAND AV.

Extra good single flat, 5 and 6 large rooms, steam heat; up-to-date improvements; large lot; brick garage.

BUNGALOW—SINGLE FLAT.

Two 5-room, bungalows, bathroom and half each; separate hot water heating; garage, electric light, hardwood floors, wide 33 1-2-foot lot; built for $5000.

BEAUTIFUL HOME.

2939 Russell av.; 7 rooms and finished attic, hot water heat, electric light, hardwood floors; wide tiled porch; beauty and comfort combined; $7500.

MISSISSIPPI AV.

Opposite Lafayette Park; 12 rooms, steam heat; elegantly kept and unsolicited; modern home and lot; 60-foot front; $12,000.

LONGFELLOW BL. HOME.

N. w. cor. Geyer av.; 10 rooms; all modern conveniences; large shady corner lot; fine choice location; quick possession given.

SHERIDAN AV.

Single flat for 2 families, 4 and 5 rooms and attic, electric light, baths, etc.; lot 20x100; $4500.

2218 NEBRASKA AV.

Single modern 2-family flat; 5 and 6 rooms; all improvements; garage; $4500.

3943-45 BOTANICAL AV.

Extra good 2-family flat; 5 and 5 rooms; in perfect order; rents $1,224; $5,000.

4014-14A RUSSELL AV.

Good building for 3 families; 6 rooms and bath each; separate hot water heating and all improvements; lot 32x121 to alley; $5500.

HARRISON AV.

Beautiful custom-built, modern home, near Reservoir Park; 10 rooms; all the best improvements; lot 50x125; $15,000. 4th st. and Compton cars.

2903 RUSSELL AV.

Northwest corner Nebraska; specially good built home; finest woodwork and improvements.

FOR SALE.

2102-07 Chippewa st., 5 flats; rent $744. Price $7000.

5348 Cabanne av., 10-room modern home, occupied by owner; $11,000. $1500.

9831 Eugenia st., one acre, 8-room house, chicken houses, fruit, etc.; $5000.

4354 Evans av., 8-room house, occupied by owner.

5248 Greenwood Ct., 7-room bungalow; hot-water heat; big bargain.

1824-26-28 Rutger st., three 8-room houses; hot-water heat; 11 acres; 7-room house, occupied by owner; Morganford and Siebert avenue.

3109 Clayton av., 5 flats and 3-room frame; rent $492. Price $4600.

1463 Union av., 8-room house, occupied by owner.

5148 Westminster pl., 14 rooms; very cheap.

20 acres; one mile from depot, 56 miles on Wabash Railroad. Price $650.

WILLIAM H. HALL, 706 Chestnut st.
Olive 449. Central 5255. (c)

4018-20 De Tonty; double; modern 5 and 6 room flat; steam heat; rent $1620; price $12,000.

4141-43 Lafayette; double modern 4 and 4 room flat; furnace; rent $1140; price $11,500.

4017-19 Botanical; modern; double 6 and 7 room flat; garage; rent $1380; price $13,000.

5620-32 Reber pl.; 2 brick cottages; 100 ft.; rent $372; price $2300.

5240 O'Dell av.; 6-room bath; cottage; rent $192; price $1700.

5596 Roosevelt pl.; 2-story cottage; $1700.

6460 Marmaduke; 2-story 5-room cottage; rent $420; price $3500.

5416 Hickory; 2-story brick; $1600.

LOUIS BALLBACH, 821 Merchants-Laclede Bldg.

FLAT—For sale; 3743 Virginia; electric; 4 rooms up and down; $1800. Inquire 2752 S. 13th.

RESIDENCE—For sale; 6-room modern; St. Mark's parish; reasonable. 5047 Ridge.

HOUSE—For sale; 6-room brick; 2428 N. Spring; make offer. 2011 N. Broadway.

FLAT—For sale; 1337 Goodfellow; 5 and 6 rooms; strictly modern. McCrady & Line, 506 Pontiac bldg. Olive 1707.

FLAT—For sale; 3-family; 2825 N. 19th; price reasonable. Inquire 4066 Palm. (c)

SINGLE FLAT—For sale; in good neighborhood; 5 rooms and bath; all conveniences; $1800 cash required. Box G-159, Post-Dis.

FLAT—For sale; 3803A Maffitt; elegant 4 and 4 room flat. Call 3816A St. Louis.

HOUSE—For sale; 9 rooms; garage; lot 50x158; all conveniences; reasonable price. 5935 Chamberlain. (c)

DWELLING—For sale; 3811A Labadie; 7-room brick; all conveniences; $7500. (c)

DOUBLE FLAT—For sale; rent

FARMS FOR SALE

MISSOURI

FARM—For sale, in Missouri; 400 acres, 55 miles from St. Louis; good fruit land. Box E-405, Post-Dispatch. (99)

FARM—For sale, 80-acre farm 30 miles from St. Louis; 60 acres cultivation. 20 acres good timber. 5-room house, barn, chicken house, good spring; price $2500. C. J. HILL, Agent, 205, 812 Chestnut st.

FARM—For sale; 270 acres; 125 cultivated, 50 bottom land; two sets improvements; 5 miles town; school on place; all kinds fruit, $28 acre; worth $50. Route 3, Box 47, Mountain Grove, Mo.

FARM—For sale or exchange; 200 acres; Festus, Mo.; 60 bottom; no overflow; 120 cultivation; balance pasture; timber; 6-room house; 2 barns; well, spring, orchard, on main road 367 Fullerton Bldg.

FARM—For sale or exchange, 240 acres; Rush Tower, Mo.; 100 cultivation; 30 meadow, 180 under fence; house, barn, good orchard, springs; terms; price $3500. Room 307, Fullerton Bldg.

FARM—For sale; 80 acres; 25 miles Manchester road; 40 cultivation; good 5-room house, barn 30x36; 130 apple; 25 peach; other fruit; cistern, pond; terms. Room 307, Fullerton Bldg.

FARM—For sale; ideal home in Ozark Hills; 12½ acres; ¼ mile Chadwick depot; new 6-room house, bath, toilet, large lawn; beautiful trees, cave spring; creek; exceptionally healthful. Box 100, Owner, Chadwick, Mo.

FARM—For sale; 42 acres; mile town; 6-room bungalow; chicken house, fruit, timber; house, fruit; cistern; on county road, rural route; price $3700. M. Gotlob, St. Clair, Mo.

FARM—For sale, 22-acre Missouri farm adjoining railroad town, 4-room frame house, concrete foundation, smokehouse, cistern, spring. C. J. HILL, Agent, 205, 812 Chestnut st.

FARM—oFr sale; 20 acres rich garden land; 6-room house and out building; suitable for country home site on Laclede and Rock Hill road, Kingsington, Mo., Webster Groves, R. F. D. 10. (c)

FARM—For sale, Audrain County, Mo., 140 acres 1 mile to Benton City; all nice laying land, well improved with new house, 2 barns; well and cistern; will exchange. ROSS P. HALLOCK, 1422 McCausland av., St. Louis, Mo. (c)

FARM—For sale or exchange; 41 acres on Etherton road, St. Louis County; 4-room house, barn, outbuildings, fruit, 30 cultivation, fenced, including crops, implements, livestock; consider income; possession. 307 Fullerton Bldg.

FARM—For sale; 300 acres or part; 60 acres bottom cultivated, balance timber; 6-room house, barn, orchard, springs, creek; 3½ miles railroad, 60 miles south. C. F. Schneider, 220 N. 4th st, room 614.

FARM—For sale; 5-acre poultry and garden farm; good location; good improvements; abundant good water; 2 miles from St. Louis; bargain for quick sale. Owner, 3721 Vista, Delmar 1046R. (c)

FARM—For sale; stock and dairy farm, 260 acres; bluegrass section of Pike County, 2 miles from railroad; good buildings, water, fruit; price, $60 per acre. Call or write Liberty Bonds; consider part trade. Percy Alexander, St. Charles, Mo.

FARM—For sale, 120 acres of nice laying land, 4 miles from Martinsburg, Mo.; good rich prairie country; 7-room house; large barn and other buildings; deep well and cistern; $185 per acre. ROSS P. HALLOCK, 1422 McCausland av., St. Louis, Mo. (c)

FARM—For sale; 80 acres level land, all in cultivation; 16 miles out on Manchester road; 6-room house and out building; plenty water fruit and berries, $2500. F. P. Arendes, Glencoe, Mo., R. R. 17.

FARM—For sale; or exchange for a home in city; 50 acres for cultivation, 10 acres timber; 2-room house, barn, outbuildings; located 2 miles from De Soto, Mo. Box T-26, Post-Dispatch.

FARM—For sale; fine, 103 acres, 8 Pacific, Mo.; one-horse rig from St. Louis; 6-room house; fine water; fruit trees; 60 acres in cultivation; price $6750, including stock and implements. E. C. REYNOLDS, 15 N. 7th st, Central 881.

FARM—Write Wm. Castlio, 327 N. Second st., St. Charles, Mo., for a list of fully improved farms in St. Charles County, Mo.; limestone soil; 141 acres; near railroad, public school, free high school and churches. (c99)

FARM—For sale; 40 acres, 25 in cultivation, 4-room house, barn, chicken and tool house; team and wagon, farm implements, cow, and other household furniture; all sold if desired; must sell, old age. Address owner, D. H. Flynt, 368 Missouri av., East St. Louis, Ill.

FARMS—For sale; two improved farms; soil of the best kind; on good roads and close to a town on the banner county, 13's of Missouri; price $100 per acre; terms. Address H. C. Hildebrandt, Valley Park, Mo.

FARM—For sale; 480 acres, 1½ miles from railroad station Oakvale, on the M. R. & B. R. R.; 35 miles from St. Louis; all upland, clay soil; 250 acres in cultivation, 100 in pasture; 4 running springs, fine improvements; cost over $12,000; sacrifice on account of owner's death. Apply 3401 Magnolia av., John Michael. (c)

FARM—For sale, high class Audrian County, Mo., farm, best land within 100 miles of St. Louis; 240 acres, 2 miles to Mexico, 2-story frame house, 2 good barns, deep well and cistern; well fenced; one of best places on market, price $225 per acre. ROSS P. HALLOCK, 1422 McCausland av., St. Louis, Mo. (c)

FARM—For sale, 40 acres, 5½ mile south of De Soto, Mo., 35 miles from Valley Mines; 25 acres in cultivation, 3 acres in orchard, good house, 2 barns; chicken house, wagon shed, smoke house; main rock road; tools and implements; price $4000 for quick sale. A. Schmidt with Glick and Jones R. E. Co., 824 Chestnut.

FARM—For sale; 40 acres, mile from Leadwood, Mo.; 30 cultivation, 10 timber, 3-room house and barn; small orchard, 2 wagons, 3 sets of harness and 1 plow; all for $400 cash; terms on balance. Glick & Jones R. E. Co., 824 Chestnut st.

FARM—I have several farms in Central St. Charles County, Mo., of 150 to 250 acres, which I can sell at $35 to $45 per acre. They are one-hour trains to pass in other parts; fine land; fine timber; fair buildings; good springs; 4 to 7 miles from railroad on good gravel roads; near schools and churches; all make good cheap homes. William Cash, St. Charles, Mo. (c99)

FARM—For sale; 120 acres, 100 in cultivation; 20 in timber; 8-room house, large barn and all necessary outbuildings; near good school on Telegraph road, Mo., on good road and rural route, also mail; 2 miles from St. Louis; price $3500; $2000 will handle on terms. See S. W. Fisher, Missle, Mo.

FARM—For sale; 62-acre dairy farm 5:56 acres in cultivation; fine stock water; good 6-room brick dwelling, good barn, within half mile Fredericktown, Mo., town of 4000 population; needs up-to-date dairyman; price $4750 will buy, half cash. Slaughter & Conley, Fredericktown, Mo. (c99)

FARM—For sale; one of the nicest places on the market, 2 miles from courthouse at Mexico, Mo., 194 acres; new house, good barns, all other outbuildings; well fenced; public road; price $150 per acre. ROSS P. HALLOCK, 1422 McCausland av., St. Louis, Mo. (c)

FARM—For sale; or trade; fine 300-acre stock and grain farm; 225 acres cultivation; 100 acres good bottom; all under fence and well watered; only 3 miles of junction town on Frisco; bargain at $75.00 an acre; what have you? N. S. Huckins, Ameriea, Mass.

FARMS—For sale; come to the garden spot of Missouri; see the crops growing; we have some fine Pike County grain and stock farms at $40 acre; Mississippi River bottom land listed at prices that will show big profits to act quick. H. C. LaRue & Co., Real Estate Agency, Clarksville, Mo.

FARM—For sale, choice 100 acres, all smooth prairie land, on public road, 20 acres in grass, balance in cultivation; 6-room house; best farms I have to sell; 7-room house; good barn, cribs and other buildings; nice awn, shade and fruit; also 40 acres of fine blue grass; price $15,000. ROSS HALLOCK, 1422 McCausland av.

FARM—For sale; 480 acres, 1¾ miles from railroad station Oakvale, on the M. R. & B. R. R.; 35 miles from St. Louis; all upland, clay soil; 250 acres in cultivation, 100 in pasture; 4 running springs, fine improvements; cost over $12,000; sacrifice on account of owner's death. Apply 3401 Magnolia av., John Michael. (c)

FARM—For sale, high class Audrian County, Mo., farm, best land within 100 miles of St. Louis; 240 acres, 2 miles to Mexico, 2-story frame house, 2 good barns, deep well and cistern; well fenced; one of best places on market, price $225 per acre. ROSS P. HALLOCK, 1422 McCausland av., St. Louis, Mo. (c)

FARM—For sale; 40 acres, 5½ mile south of De Soto, Mo., 35 miles from Valley Mines; 25 acres in cultivation, 3 acres in orchard, good house, 2 barns; chicken house, wagon shed, smoke house; main rock road; tools and implements; price $4000 for quick sale. A. Schmidt with Glick and Jones R. E. Co., 824 Chestnut.

FARM—For sale; one of the nicest places on the market, 2 miles from courthouse at Mexico, Mo., 194 acres; new house, good barns, all other outbuildings; well fenced; public road; price $150 per acre. ROSS P. HALLOCK, 1422 McCausland av., St. Louis, Mo. (c)

FARM—For sale; 280-acre stock farm, 90 acre rich creek bottom land; all in cultivation; 20 acres in corn and 3 acres in alfalfa; good 7-room house, barn 50x60, other buildings; 2 silos; on the banner county, 13's of Missouri; price $100 per acre; terms. Address H. C. Hildebrandt, Valley Park, Mo.

FARM—For sale; 131 acres; 25 miles south of St. Louis, 2 miles from Festus; 7-room house; 85 in cultivation; $4500; immediate possession; including stock and implements. C. REYNOLDS, 15 N. 7th st, Central 881.

FARM—For sale; 120 acres with 40 acres in cultivation; 60 acres in timber with 4-room house and barn; will sell for $2800 cash. GLICK & JONES R. E. CO., 824 Chestnut st.

FARM—For sale; 280-acres; well located; 200 acres cultivation; all fenced and cross fenced; good orchard; fair improvements; cash price, $40.00 an acre; no trades. N. S. Huckins, American Annex.

FARM—For sale; 160 acres, on Meramec River; 60 acres in bottom; new 10-room house, telephone, good barn and outhouses; all fenced; 4½ miles to R. R. station; 45 miles from station; $45 per acre. Address Lock Box 157, Stanton, Mo.

FARM—125 acres, Jefferson County, 38 miles from St. Louis; auto road; 3¼ miles to R. R. and good town; 7-room brick house; outbuildings; water; fruit; corn crop; good orchard; alfalfa. M. J. Murphy & Son, 1023 Chestnut. Main 1173.

FARM—For sale, at a bargain; 203 acres on track; 140 acres in cultivation, balance well timbered, with living water; 36 miles from St. Louis on Iron Mountain R. R.; 4½ miles from Antonia; house, barn, fruit, etc. Apply to owner, John Davis, Hemplite, Mo.

FARM—For sale; 131 acres; well improved; 6-room house, out buildings, all good repair; 6 miles out; bargain; $28 acre; 60 cultivated, balance timber; good house, buildings; water, fruit, timber; quick sale; $750. E. A. Bass, Steelville, Mo.

FARM—For sale or exchange; 15 acres Festus, Mo.; 100 cultivation, 30 bottom, balance timber, pasture; springs, well; 4-room house, barn, outbuildings, orchard, fenced, including mules, horses, cows, poultry, machinery, crops; possession. Room 307, Fullerton Bldg.

FARM—For sale; 62-acre dairy farm 56 acres in cultivation, 10 acres timber and pasture; 2-story 7-room house, barn, outbuildings, orchard, fenced, located 2 miles from De Soto, Mo. Box T-26, Post-Dispatch.

FARM—For sale; fine, 103 acres, 8 Pacific, Mo.; one-hour from St. Louis; 6-room house; fine water; fruit trees; 60 acres in cultivation; price $6750, including stock and implements. E. C. REYNOLDS, 15 N. 7th st, Central 881.

FARM—Write Wm. Castlio, 327 N. Second st., St. Charles, Mo., for a list of fully improved farms in St. Charles County, Mo.; limestone soil; 141 acres; near railroad, public school, free high school and churches. (c99)

FARM—For sale; 40 acres, 25 in cultivation, 4-room house, barn, chicken and tool house; team and wagon, farm implements, cow, and other household furniture; all sold if desired; must sell, old age. Address owner, D. H. Flynt, 368 Missouri av., East St. Louis, Ill.

FARMS—For sale; two improved farms; soil of the best kind; on good roads and close to a town on the banner county, 13's of Missouri; price $100 per acre; terms. Address H. C. Hildebrandt, Valley Park, Mo.

FARM—For sale; 131 acres; 25 miles south of St. Louis, 2 miles from Festus; 7-room house; 85 in cultivation; $4500; immediate possession; including stock and implements. C. REYNOLDS, 15 N. 7th st, Central 881.

FARM—For sale; 120 acres with 40 acres in cultivation; 60 acres in timber with 4-room house and barn; will sell for $2800 cash. GLICK & JONES R. E. CO., 824 Chestnut st.

FARM—For sale; 280-acres; well located; 200 acres cultivation; all fenced and cross fenced; good orchard; fair improvements; cash price, $40.00 an acre; no trades. N. S. Huckins, American Annex.

FARM—For sale; 160 acres, on Meramec River; 60 acres in bottom; new 10-room house, telephone, good barn and outhouses; all fenced; 4½ miles to R. R. station; 45 miles from station; $45 per acre. Address Lock Box 157, Stanton, Mo.

FARM—125 acres, Jefferson County, 38 miles from St. Louis; auto road; 3¼ miles to R. R. and good town; 7-room brick house; outbuildings; water; fruit; corn crop; good orchard; alfalfa. M. J. Murphy & Son, 1023 Chestnut. Main 1173.

FARM—For sale, at a bargain; 203 acres on track; 140 acres in cultivation, balance well timbered, with living water; 36 miles from St. Louis on Iron Mountain R. R.; 4½ miles from Antonia; house, barn, fruit, etc. Apply to owner, John Davis, Hemplite, Mo.

FARM—For sale; 131 acres; well improved; 6-room house, out buildings, all good repair; 6 miles out; bargain; $28 acre; 60 cultivated, balance timber; good house, buildings; water, fruit, timber; quick sale; $750. E. A. Bass, Steelville, Mo.

FARM—For sale or exchange; 15 acres Festus, Mo.; 100 cultivation, 30 bottom, balance timber, pasture; springs, well; 4-room house, barn, outbuildings, orchard, fenced, including mules, horses, cows, poultry, machinery, crops; possession. Room 307, Fullerton Bldg.

FARM—For sale; or exchange for a home in city; 50 acres for

CLOTHING

FOR SALE

—For sale; unused infants'. ptor 15031.

—For sale; cutaway coat and do; size 44; new. Cabany 1044

—For sale, unclaimed suits; all colors; suits, $4.50 up; also big overcoats. 3022 Easton. (c92)

—For sale, gentleman's new suit $22; ladies' coats, size 34 and e scarf. Cabany 2091W. (c)

—For sale; lady's suit, 38-inch, ey Thompson dresses, 14 years; ts. Call Monday, 5809 Hartmer.

—For sale, lady's silk suit and coat, also age 10 girl's coat and set. 3909 Cleveland av. Phone ng.

sale, $75 fur-trimmed seal plush coat; new; $30. 520 Whittier st.

—For sale; ladies' white plumes, e; never worn. 1438 Warren.

sale; 5 seal; new style; excel- shape; $85; also moleskin coates st 8427.

sale; ladies' coat, serge dress models, reasonable. 3817 Del-

sale; ladies' coat, worth $40; $15, size 42, like new. 4476 Forest 4361M. (c)

sale; ladies' dresses, hats, rgains all wool black goods, 4138 st.

r sale, two winter coats; house size 38-40; velvet hats, fur muff, shoes. Call Sunday; home till 3 5254W Page.

) VEST—For sale; good; $6; over- raincoat, $5, size 40; full dress 38, same as new, bargain, $25, 3004A Nebraska av.

sale; gray taffeta; practically 38; cost $70; will sacrifice. 4439A

r sale; blue satin; size 16; never to-date blue serge suit, size 14, 3041 Westminster.

sale; banding; bronze embroid- lette; black suit, size 38; almost p; positively no dealers. Forest

sale, large scarf with tails; genu- sacrifice, $85. 5027A Maffitt. 2091.

sale; set of mink furs; cost $125 ago; will sell for $115. Forest

sale, genuine Lucille wolf fur, cost $65; sell for $40. Grand l Roswell. (c)

LIT—For sale; brown; size 36; cheap. 2711A Penrose.

LIT—For sale; dark brown; like e 42; also set of furs. Call Mon- Easton.

men's and children's attractive cheap; no dealers. 6030 Etzel. (c)

PPAREL—For sale, dresses, coats, kats, shoes, sizes 5½ and 4½. Cab-

SUIT—For sale, navy wool pop- suit coat; size 38; and silk plush 72 Page.

r sale; large civet cat fur; also ush coat and ladies' winter coat. 4872 Bethania.

T—For sale, black, medium size 24 Hamilton.

T—For sale; new fur-lined broad- coat, for gentleman 180 to 225 IX Olive.

NTS—For sale; coats, dresses, suits, girl 15; ladies' suits set- ing dresses. 4100 Cabanne.

OAT—For sale, girl's, black, 83; oplin coat $1.50, 6-year sizes; ; velvet hat, $1; hat, 14-year- vest, $2. size 40. 4741 Ledue.

—For sale; large fox; reasonable

8 Cabanne.

r sale; marabou, 72 inches long; ; sell for $35. Cabany 45W.

ND MUFF—For sale; set taupe fox 32. Call today; good condition 2 Taylor.

r sale; black lynx scarf; extra at $80 new, will sell for $40. Del- 4 Forest.

—For sale; one lot ladies' black on Grand near Arsenal. Please ead 3797R.

MAN—About 30 waist; can sell his George and John Feldmann's store, r sale, blue serge; two serge dresses Forest 8467. (c)

r sale; lady's black serge suit; size ; like new. (c)

r sale; leaving the city, must sell ul brown suit with beaver collar; suits and shoes. Cabany 4004J.

r sale; cream nagee pressed serge e shirts, 16; dip, $4.75. 5745 Vernon

r sale; blue serge suit, brown hat, ; size 36; waterproofs rain cape; girl 4329 Enright.

r sale, blue velour suit and fall almost new, size 34 to 36. 5244 Kos-

r sale, Prince Albert suit and cut- coat; size 42; like new; also other suits and shoes. Tyler 3004J. (c)

r sale; size 36; good condition; ble; no dealers. 4539 Olive, apt.

r sale, tuxedo suit and one full uit, size 36. Louis Tillman, 4321 orisant.

r sale; gentlemen's; size about 34; other trunk; cheap; navy sweater, and other things. 5165 Washing-

For sale, 3 ladies' suits, 2 38 and good condition, $15; Hudson Seal fur Inquire 5709 McPherson, first

overcoats made to measure at less nerally asked for ready-made gar- duce $10 on your suit or overcoat trousers for any old suit; a few d for suits for sale; we have a spe- partment for dyeing, cleaning, pres- ssing and altering; we will surprise hat we can do with an old suit of e. Phone 1856 Main. (c) unday till noon. Domestic Dyeing

LO Men's suits and overcoats e. 27 N. Jefferson av. (c)

EMED CLOTHING, shoes, hats- ues. Jefferson Loan Co., 312 N. Jef-

MILLER buys and sells ladies' and slightly worn street and evening Victor. 1322 Olive st. Jewelry bought. 243 (c999)

our "fall and winter suit" now; assortment on hand. We have ed hundreds of fine suits will "dress you up." This time in life that you "dowd and out" that you can't go the "Land of Beginning Again," anew. We "Are Calling You" with large stores, 120 feet, filled with "bar- your dough in your pocket." "In- Abrams' System" of clothes-buying ke. Dress up, look prosperous. Don't find fooling your friends and out. For rs we have saved thousands of dol- r the clothes-buying public. Join ht at 8 a. m. and let our personal ap- e "must count." We have "placed " hundreds of suits, pants, coats and whites at a big saving to you. e in "store" for you high-class suits; afford to come in and look around for the price of the customary one by ing our uncalled-for garments from ining department. Alterations are ade and from the best manufactur- n you wear 34, 36, 38, 42, 40, 46 to ? Also English and plain models, to $15. Vests, 25c; pants, $2 coats, $2 to $4.50; uncalled- ustom hats, 50c. Open Sundays until . Abrams Cleaners and Dyers, 9207 deventer, near Chouteau. Mail orders Both phones. Liberty Bonds ac-

t your dollars will bring the limit others. We are forcing you to low- igh cost of living." If there ever a "time" when man should ery dollar that's put to work. We sure will make your dol- ing the limit. "What the Drum- Sample Clothes Shop means to you:" ne garments are made by the mas- re for display or modeling purposes ling salesmen; then are made much than the regular goods; after they hem off at the factory at a big dis- we give you the benefit of our im- buying capacity; this policy enables e $25.00 to $2.00 to $7.50. We're the "high" cost of "liv- e're in a "class" by ourselves"; we with our "5 big stores" and "our pol- close-to-the-shore profits" "out-of- ed-rent districts" "cutting out all ary expense. "Oh Boy!" our place to your dough. We have the goods hard to beat for the money. "Buy and yourself" 25 to 50 per cent. Never in story of these United States" will ou" get "value" such as this fall. tread the old beaten path" where you pent your money "grandaddy" paid clothes." We'll sell you clothes "at ce, not friendship." Play the "new Abrams' system" and profit.

If your "dough counts," all we ask is "go shopping around" first and here it ends, and we will certainly buy dough. We are the only store in St showing "real" Palm Beach suits at $15 and $20 blue, green, brown flannel ne suits at these prices: $19.98, $22.50, $24.98, $27.98, $29.98. Special ular for clothes" until you see our line. "Pay less; buy more." To ustomers' Sale Clothing Store, 906 ores in one; 60 fare saves you $5 to Vandeventer, Market, March. Main Chouteau and all other lines transfer our door. "We've got the place, the ce and the price." Store concealed returning soldiers." Sample suits, $16.00, $18.50, $19.42, $21.85. Sample $2.48, $3.40, $4.00; tailor-made up to $35; our price, $19.50, $22.50. We again announce our "Trade-in- Department. We will make you a lib- llowance on your old clothes for new "The place to buy clothes." 906 S. ventser av., near Chouteau. Liberty accepted. (c)

INDEX TO SECTION B

See Sec. A for Employment, Rooms, Wants, For Sale, Autos

Classification.	Page.	Classification.	Page.	Classification.	Page.
Adoption	11	Business Cards	11	For Sale Miscel.)	17
Agents—Men	14	Cameras	18	Found	11
Agents—Women	14	Canvassers, Solicitors	11	Gold and Silver	Pt. 4 B.
Animals	23	Carpet Cleaning	11	Help—Men, Boys	12
Aquariums, Fish	23	Clothing	10	Help—Women, Girls	13
Attorneys	12	Coming Events	11	Horses, Vehicles	Pt. 4 B.
Automobiles	20	Dancing	12	Hotels	23
Bicycles	22	Dentists	12	Household Goods	17
Birds—Poultry	23	Detectives	12	Houses, Furn., F. S.	17
Board	23	Dressmaking	12	Instruction (Misc.)	12
Boats, Launches	19	Exchange (Misc.)	18	Instruction (Auto.)	19
Books, Periodicals	18	Fixtures	19	Instruction (Musical)	22

A THREE TIME AD COSTS LESS, PRODUCES MORE.

THERE ARE REGISTERED AT THE U. S. EMPLOYMENT BUREAU

110 N. 9TH STREET, THE NAMES OF HUNDREDS OF UNEMPLOYED SOLDIERS, SAILORS AND MARINES.
If you can make room for one, two or more of these men, we urge you to do so. DO IT TODAY! Help put our fighting men back into industrial life, thereby bringing business back to its normal condition. See the Announcement at the top of the Employment Wanted Column.

Is Your Opportunity Here? — More "Wants" in Proportion to Population in Its Field Than Any Other Metropolitan Newspaper — 1,500,000 Readers!

ST. LOUIS POST-DISPATCH

Employment, Rooms, Board, Wants, For Sale, Automobiles

Our Motto: PRODUCTIVE PUBLICITY PROGRESS. PROFITS.

PART SIX ST. LOUIS, SUNDAY MORNING, SEPTEMBER 14, 1919. PAGES 11—24B

INDEX TO SECTION B

See Sec. A for Employment, Rooms, Wants, For Sale, Autos

Classification.	Page.	Classification.	Page.	Classification.	Page.
Jewelry	18	Pianos—Musical	21	Seeds, Plants, Trees	19
Lost and Found	11	Poultry—Birds	23	Sewing Machines	18
Machinery	19	Printing, Addressing	12	Situations	12
Mail Orders	15	Professional	12	Storage	11
Medical	12	Resorts, Country Bd.	23	Stove Repairs	11
Millinery	12	Rooms	23	Talking Machines	22
Miscellaneous Wants	17	Roommates	24	Theatrical	12
Moving and Storage	12	Rooms—For Colored	23	Toilet Articles	12
Musical	22	Safes	Pt. 4 B.	Trade Schools	15
Patents	19	Salesmen	14	Typewriters	Pt. 4 B.
Partners	15	Saleswomen	16	Vehicles	Pt. 4 B.
Personal	11	Schools	12	Wall Paper	13

PROMPTLY REPORT FAILURE TO RECEIVE ANSWERS.

DEATHS

Death notices, first 6 lines or less, $1; each extra line 20c, memoriams, etc., 25c per line.

BANZHOF—At residence, 4142 Natural Bridge avenue, on Friday, Sept. 12, 1919, at 12:15 p. m., David Banzhof, aged 59 years, dearly beloved husband of Annie Banzhof (nee Moroff) and dear father of Fred Banzhof.
Funeral Monday, Sept. 15, at 2 p. m., from Wm. F. Paschedag's chapel, 2825 North Grand avenue, to Valhalla Cemetery. Deceased was a member of St. Louis Schwaben Benevolent Society. (7)

BARNES—Entered into rest on Saturday, Sept. 13, 1919, Gilbert H. Barnes, beloved husband of Mary D. Barnes, and dear father of Gilbert H. Jr. and David G. Barnes, in his forty-seventh year.
Funeral from Lupton's chapel, Monday, Sept. 15, at 3 p. m. (c)

CHERRY—Entered into rest on Friday, Sept. 12, 1919, at 7:20 a. m., Harman Cherry, beloved husband of Annie Cherry (nee Kenney), dear father of Andrew, Jesse, Susan, Annie Belle, Jessie and Dorothy Cherry, father-in-law and grandfather of Andrew and Annie Belle Cherry, after a brief illness, at the age of 55 years.
Funeral Monday, Sept. 15, at 2:30 p. m. from family residence, 5374 Geraldine avenue, to Valhalla Cemetery. Motor. Relatives and friends invited to attend. Deceased was a member of Boot and Shoe Workers' Union, No. 90. (c7)

CLAIR—Entered into rest on Friday, Sept. 12, 1919, at 5:30 p. m., Mary J. Clair (nee Evans), dearly beloved wife of John Clair, dear sister of Mrs. Elizabeth Struthers, William J., Thomas D., Benjamin and Joseph A. Evans.
Funeral Monday, Sept. 15, at 10 a. m., from the George L. Pleitsch chapel, 5966 Easton avenue, to Valhalla Cemetery. Motor. (c)

ECKHOFF—On Friday, Sept. 12, 1919, at 4:35 p. m., Ernestine Eckhoff, beloved daughter of John H. and Ernestine Eckhoff, dear sister and dear friend of Emma, William, Elmer, Esther, Oliver and the late John Eckhoff and Louise Meilinger (nee Eckhoff), and dear sister-in-law and niece, aged 23 years 7 months and 20 days.
Funeral from family residence, 1323 Ann avenue, Tuesday, Sept. 16, at 1:30 p. m., to Jesus' Church, thence to Park Lawn Cemetery. Motor. (c)

FELDMANN—Entered into rest on Monday, Sept. 8, 1919, at Louistown, Mont., Matt Feldmann, dear brother of William, George and John Feldmann and of Mrs. Anna Snyder, Mrs. Carrie Ketchum (nee Feldmann), brother-in-law and uncle, at the age of 57 years.
Funeral will take place Sunday, Sept. 14, at 2:30 p. m., from residence, 7507 Delmar boulevard, to Lutheran Cemetery. Private. (c)

HARTIG—Entered into rest on Saturday, Sept. 13, 1919, at 3:15 p. m., Julius Hartig, beloved brother of Carrie Heringer, Alzie Lee, Amelia Voepel and Martha Adolph, Oscar and William Hartig, and our dear brother-in-law and uncle, at the age of 57 years.
Due notice of funeral will be given from residence, 3220 Indiana avenue. Deceased was a member of Mary Ann Lodge, No. 443, A. F. and A. M., and Concordia Gymnastic Society. (c)

HUDSON—Entered into rest on Friday, Sept. 12, 1919, at 3 p. m., George W. Hudson, beloved husband of Ella Hudson (nee Rankin), and our dear father and grandfather, aged 68 years.
Funeral Monday, Sept. 15, at 2 p. m., from family residence, 838 Bittner street, thence to Bethania Cemetery. Motor. (c)

JORGEN—Entered into rest on Thursday, Sept. 11, 1919, at 1 p. m., Catherine Jorgen (nee Hattmann), dearly beloved wife of Christ Jorgen, dear mother of Annie, Walter and Otto Jorgen, and our dear sister-in-law and grandmother, in her fifty-seventh year.
Funeral from the residence of her son, Otto Jorgen, 3811 Bingham avenue, on Sunday, Sept. 14, at 2:30 p. m., to New St. Marcus' Cemetery. Motor. (c)

KLOSTERMAN—Suddenly, Sept. 13, 1919, at 9:35 a. m., Herman H. Klosterman, Sr., beloved husband of Caroline Klosterman (nee Wissel), beloved father of Herman H. Jr., Dietlief, Woedring, Conrad, Elizabeth, Caroline and Marie Klosterman, and our dear father-in-law and grandfather, aged 62 years 10 months and 5 days.
Funeral Tuesday, Sept. 16, at 8:30 a. m., from residence, 2342 Salina street, to SS. Peter and Paul's Church, thence to SS. Peter and Paul's Cemetery. Deceased was a member of St. Martin's Benevolent Society of St. Agatha's Church. (c)

SPIRITUALISM

TEMPLE OF TRUTH—Marcus Hall, 4700 Easton. Service 8 p. m. Mrs. Gasoway.

Spiritual Circle, Sunday, Thursday, 8 p. m., Tuesday, Friday, 2:30 p. m. 4589 Easton.

SPIRITUALIST UNION CHURCH—Tonight at 8 p. m. Prof. Hellscher, medium. 3306 N. Grand.

NEW THOUGHT CHURCH, Services Tuesday, 2:30; Thursday, 8 p. m. Mrs. Assman, Mrs. McPherson.

CHRIST CHURCH, 14th and Benton.—Sunday and Wednesday, 8 p. m., lecture. Mrs. Crawford, Mrs. Keller. (c)

SPIRITUAL CHURCH, Sunday 8 p. m., Wednesday 8:30 p. m., Thursday 2:30 p. m. 1531 South Ninth street. (c99)

LIGHT OF TRUTH CHURCH MEETS Sunday, Thursday, 2 p. m.; Tuesday, 8 p. m. Mrs. Reidt, 4335A Easton.

SPIRITUALIST CHURCH—Service Sunday, 8 p. m., Thursday 2 and 8 p. m. 2815 North Prairie.

SPIRITUALIST CHURCH—Services every Sunday 3 p. m., Monday 8 p. m., 1919 N. 20th st., rear; Wednesday 2 p. m., 1229A Monroe st.

THE OCCULT SPIRITUAL ALLIANCE Church, 3742 Olive, meet tonight at 8 o'c'ock sharp, closing at 8. Lecture by Dr. Doctor, music and messages. All welcome.

Universal Spiritual Church—Services, 8 p. m., Shupp Building, 3903 West Belle place. Free speaking by several mediums. Good music; Tuesday, Thursday, private 10 days; Friday, 8 p. m., 6143 Bertha. Mrs. Davis Johnson. All welcome.

ORGANIZED SPIRITUALISTS.
State Association Mass Meeting tonight, 8 p. m., at First Church, 3123 S. Broadway. Free speaking. Mediums: Mesdames Price, Ewing, Stricker, Riedell and Wheeler. Welcome.

ORGANIZED SPIRITUALISTS.
First Association of Missouri Churches.
GOLDEN RULE—Ashland Hall, 4501 National Bridge. Sundays 2:30. Mrs. Conway.

ALL SOULS—4412 West Belle. Sundays and Wednesdays, 8 p. m. Mrs. Armstead.

TEMPLE MISSION—Tuesday evenings, 8 p. m. Friday evening, 3016 N. 22d st. Mrs. Adler.

TEMPLE OF LIGHT—1636 Ohio av. Sunday, 2:30 p. m. Mrs. Dettloff. Wednesday, 8 p. m. Thursdays 2:30 p. m. Mrs. Wichard.

NEW LIGHT CHURCH—2819 Salina; Tuesday, 8 p. m. Thursdays 2:30 p. m. Mrs. Stevens.

UNIVERSAL CHURCH—Stumph Hall, 2907 West Belle. Sunday evenings. Mrs. Davis-Johnson.

SPIRITUAL UNITY CHURCH—2107 Obear av. Thursdays 8 p. m. Mrs. Gerhardt.

SOUTH SIDE CHURCH—3324 West Marquette. Tuesdays 2:30, Thursdays 8. Mrs. Baker.

COMMUNION OF SOULS CHURCH—2041 Locust. Sundays 8 p. m. Miss Howard, Pastor.

CHURCH OF CHRIST—Universal brotherhood holds services Sundays 7:30 p. m. at 3123 Sunnanda. Lectures and messages by Rev. E. Z. Hary, pastor. All welcome.

KNOLL—Entered into rest Saturday, Sept. 13, 1919, at 8:50 a. m., Steve Knoll, dearly beloved husband of Gertrude Krfoll (nee Wennemann), dear father of Arthur and Bernice Knoll, dear son-of Anna Knoll (nee Meisberger), dear brother of John, Joseph, Bernard and Elizabeth Knoll, our dear brother-in-law, after a short illness, aged 41 years.
Funeral Tuesday, Sept. 16, at 8:30 a. m., from residence, 2063 East Prairie avenue, to Our Lady of Perpetual Help Church, thence to Calvary Cemetery. Relatives and friends invited. (c1)

LEIGHTTY—Entered into rest on Friday, Sept. 12, 1919, at 9:30 p. m., Julia A. Leichtty, beloved mother of Emma Neusel, aged 65 years 5 months and 10 days.
Funeral from family residence, 1524 North Spring avenue, on Monday, Sept. 15, at 2 p. m., to Missouri Crematory. Friends invited. Deceased was a member of Olive Grove, No. 27, W. C. (c)

LIGIBEL—Entered into rest on Friday, Sept. 12, 1919, at 4:35 a. m., William H. Ligibel Jr., dearly beloved son of William H. Ligibel and Falentena Ligibel (nee Steinemann), dear grandson of Louis Ligibel and Mrs. Elizabeth Steinemann and dear cousin, in his seventh year.
Funeral on Sunday, Sept. 14, at 2 p. m., from 7524 Wise avenue, to New St. Marcus' Cemetery. Relatives and friends are invited to attend. Motor.

MacPASH—Alexander, beloved husband of Mary MacPash, nee Merken, died Saturday, Sept. 13, at 10:35 p. m. Due notice of funeral later.

MARVIN—Entered into rest Friday, Sept. 12, 1919, at 8:55 p. m., Mary Marvin, son of Michael and Ella Marvin (nee McCarty), dear brother of Thomas, James, Michael, Joseph and Catherine, Mrs. Estella Marvin, our dear nephew and cousin.
Funeral from residence, 6647 Alabama avenue, Monday, Sept. 15, at 8:30 a. m., to SS. Mary and Joseph's Church. Interment in Park Lawn Cemetery. Motor. (7)

MARSHALL—Entered into rest, suddenly, on Saturday, Sept. 13, 1919, at 4:45 p. m., William Marshall, beloved father of Mrs. James Reese and Mrs. Leah Kendall (nee Marshall), and dear sister-in-law, grandfather and great-grandfather, aged 83 years and 10 months.
Funeral on Tuesday, Sept. 16, at 2 p. m., from residence of his daughter, Mrs. James Reese 3209 Morganford road, to Holy Innocents Church, Bearing and Tholozan avenue, thence to New St. Marcus' Cemetery. Motor. (c1)

McKOWN-SMITH—On Thursday, Sept. 11, 1919, Winnie Smith, dear wife of Alfred Smith, dear daughter of Mrs. Bessie Smith, Mrs. William McKown, dear sister of Mrs. Maude Hand, Mrs. Jessie O'Connell Irwin and Clifford McKown.
Funeral from the J. W. Clark funeral parlors, 1485 Hodiamont avenue, on Sunday, Sept. 14, at 2:30 p. m., to St. Peter's Cemetery. (c7)

MARNIN—Entered into rest Friday, Sept. 12, 1919, at 6:55 p. m., Michael P. Marnin, beloved son of Michael and Ella Marnin (nee McCarthy), dear brother of Joseph, Edward, John, Margaret, Catherine, Nellie and Aurelia Marnin, our dear nephew and cousin.
Funeral from residence, 6647 Alabama avenue, Monday, Sept. 15, at 8:30 a. m., to SS. Mary and Joseph's Church. Interment in Park Lawn Cemetery. Motor.

MEIER—Entered into rest Saturday, Sept. 13, 1913, at 5:30 a. m., after a long illness, Mary Meier, beloved wife of Henry Meier, dear mother of Emma Neusel, Louise Ingner and Nellie Wiebush, and our dear sister, in her sixty-fourth year.
Funeral from family residence, 5225 Patterson avenue, Monday, Sept. 15, at 2 p. m., to Friedens Cemetery. Relatives and friends invited to attend. Motor.

MUELLER—Entered into rest on Saturday, Sept. 13, 1919, at 4:30 a. m., Yost Mueller, beloved husband of Elizabeth Mueller (nee Krest), beloved father of Elizabeth Graf (nee Mueller), John Albert and Joseph Mueller, Caroline Bloemke (nee Mueller) and Frank Mueller, and our beloved father-in-law and grandfather, aged 76 years 5 months and 21 days.
Funeral Monday, Sept. 15, at 1:30 p. m., from residence, 3107 Arsenal street, to SS. Francis de Sale's Church, thence to SS. Peter and Paul's Cemetery. Motor. Deceased was a member of St. Barbara's Branch, C. K. of A., No. 741. (c)

MULLEN—On Saturday, Sept. 13, 1919, at 5:30 p. m., Della Mullen, aged 62 years, dear sister of Margaret Kelly (nee Mullen) and Michel Mullen, our dear sister-in-law and aunt.
Funeral Tuesday, Sept. 16, at 8 a. m., from residence, 2309 Hickory street, to Holy Angels' Church, thence to Calvary Cemetery. (c)

NOTHAKER—Entered into rest on Saturday, Sept. 13, 1919, at 9:30 a. m., Magdalena Nothaker, beloved wife of John Nothaker, sister of Mrs. Lena Meier, Kauffmann, Mrs. Snofkey, Mrs. Koch, Peter and John Haller, at the age of 57 years.
Funeral from the Julius H. Schmitt chapel, 1817 Sidney street, Monday, Sept. 15, at 2:30 p. m., to St. Peter's Cemetery.

PAST—Entered into rest on Friday, Sept. 12, 1919, at 1 p. m., Louise M. Yost (nee Baker), beloved wife of Frederick Past, and dear mother of Edna, Clara, Loretta and Irene Past and our dear sister, in her forty-fifth year.
Funeral from the residence, 619 Edmund avenue, Monday, Sept. 15, at 1:30 p. m., to Emmanuel Evangelical Church, thence to Bethania Cemetery. (c7)

SCHNUCK—Entered into rest on Thursday, Sept. 11, 1919, at 4:05 p. m., Caroline Schnuck (nee Krite), beloved wife of the late Henry W. Schnuck, and dear mother, grandmother, great-grandmother, after a lingering illness, in her seventieth year.
Funeral Sunday, Sept. 14, at 2 p. m., from family residence, 4127 North Broadway, to Evangelical Friedens Church, Nineteenth street and Newhouse avenue, thence to St. John's Cemetery. Motor. Relatives and friends invited to attend. Deceased was a member of Friedens Evangelical Ladies' Society. (c7)

SMITH—Suddenly, on Friday, Sept. 12, 1919, at 4:15 p. m., Harry J. Smith, beloved son of James D. and Ella Smith (nee Dickey), dear brother of Mrs. Bessie Heine, Mrs. Edna Bellamy, Mrs. Fairy Bernard and Arthur Smith, and our dear brother-in-law and uncle, in his thirty-first year.
Funeral Monday, Sept. 15, at 2:30 p. m., from the residence of his sister, Mrs. Fairy Bernard, 6562 Ridge avenue, Wellston, to Mount Zion Cemetery, Olive street road. Motor. (c)

TAYLOR—Entered into rest on Friday, Sept. 12, 1919, Mrs. Eliza H. Taylor, beloved mother of Mrs. Mary Zamzie, Mrs. Nellie Richards and Mrs. Minnie Wittenbrink and our dear grandmother.
Funeral Monday, Sept. 15, at 2 p. m., from residence, 3168 Easton avenue, to New Bicker Cemetery. Friends invited. Motor.

TEVIS—Entered into rest Friday, Sept. 12, 1919, at 5 p. m., Sarah P. Tevis, beloved wife of Hugo Tevis, mother of Charles P., Clarence H., Hugo Tevis Jr., Mrs. Gertrude C. Kopplin nad Mrs. Minnie P. Tresonthic, aged 67 years.
Remains at family residence, 5085 Cabanne avenue. Funeral Sunday afternoon, Sept. 14, at 2 p. m., from Fountain Park Congregational Church, Aubert and Fountain avenues, to Bellefontaine Cemetery. (7)

TISCHER—On Saturday, Sept. 13, 1919, at 8:20 a. m., Adolph F. Tischer, dear husband of Marie E. Tischer (nee Wichard), and dear father of Adolph Jr., Helen and Vilma Tischer, and our dear brother, brother-in-law and uncle, in his fifty-third year.
Funeral from family residence, 2359 South Tenth street, Tuesday, Sept. 16, at 3 p. m., to Jesus' Church, Park Lawn Cemetery. Motor. (c1)

VAH—Entered into rest Friday, Sept. 12, 1919, at 4 a. m., Joel R. Vail, dear father of Clinton R. Vail, dear grandfather of Carroll and Corinne Vail, at the age of 89 years.
Funeral Sunday, Sept. 14, at 2 p. m., from the Kron chapel, 2707 North Grand av., to St. Peter's Cemetery. Motor.

VOSSE—On Friday, Sept. 12, 1919, at 4:30 p. m., John Herman Vosse, beloved son of Mrs. Anna Vosse (nee Strake), and the late Herman Vosse, dear brother of Albert Vosse, Angelina Alsup, Mary Heathman and Herman Vosse, our dear brother-in-law and uncle, aged 39 years 9 months and 4 days.
Funeral from residence, 2724 Meramec street, on Monday, Sept. 15, at 8:30 a. m., to St. Anthony's Church, thence to SS. Peter and Paul's Cemetery. Motor. (c7)

Notice, Olive Grove will unveil monument of Sov. Emma Linnemeyer, New St. Marcus Cemetery, Sunday, Sept. 21, 3 p. m.
MARY WIESS, Guardian.
ROSE FIEDLER, Clerk.

Walnut Camp will unveil the monument of our late sovereign, F. Preuh, at New Picket Cemetery, at 2 p. m.; also our late sovereign, John Sobert's, monument, at New Marcus Cemetery, at 3 p. m., on Sunday, Sept. 14.
O. J. VOLK, C. C.
W. A. PRESTON, Clerk.

The members of Rosatti Council, No. 785, Knights of Columbus, are requested to assemble at 8S. Mary and Joseph's School-house, Missoula avenue and Kansas street, on Sunday evening, Sept. 14, at 8 o'clock, from which place we will proceed to the residence of our late brother, Michael Marnin, 6647 Alabama avenue, who died Friday, Sept. 12.
T. A. LANGEN, Grand Knight. (c)

CARDS OF THANKS

We wish to thank our friends and neighbors for their kindness to us during illness and death of our dear father and husband.
MRS. J. BRAMHILL AND CHILDREN.

We wish to extend our sincere thanks to our relatives and friends for the kindness shown us during the sickness and after death of our dear wife and mother, Mrs. Amelia Kemper; also for the beautiful floral offerings.
We especially thank Dr. Simon and Clem Weick Sons', Und.
HERMAN KEMPER AND FAMILY. (c)

We wish to express our sincere thanks to our relatives and friends for the kindness shown us during the sickness and after death of our dear son, Charles Krech; also for the beautiful floral offerings and thanks to the Holy Innocents Church, bearers and also to Joseph Fendler & Son, undertakers. (c)

We wish to extend our sincere thanks to our relatives and friends for their sympathy shown us in the loss and sad bereavement of our beloved son, grandson, nephew, Elmer Albert Vogel, who died May 10, 1919, also relatives and friends for many floral offerings, and also wish to thank Mr. Clark, the undertaker, for his efficient service rendered the bereaved parents.
MR. AND MRS. WEISE.

We wish to express our deepest and most sincere thanks to our many friends for their kind and sympathetic services rendered our dear daughter, sister and granddaughter, and to us in our bereavement, and for the beautiful flowers, also thanks to the Rev. Harold Keplinger for his consoling words and to the pallbearers and Mrs. Angel for her beautiful singing.
MRS. ALLEN AND SON, FRED.

We desire to express our heartfelt thanks to all relatives and friends who so kindly extended their sympathy and condolence in the hour of bereavement, the loss of dear husband and father, Joseph N. Schoppe; for the generous thanks to Rev. Fathers Giffilan and Schoppe, and Sodality, relief association and pallbearers; also for the many beautiful floral offerings.
THE BEREAVED WIFE AND CHILDREN.

We wish to extend our sincere thanks to our friends and relatives for their sympathy and kindness shown us in the loss of our son and reavement in the loss of our dear son and brother, also for the many floral offerings, pallbearers, undertakers. We also thank Rev. Cramer for his kind and consoling words of advice. We are pleased was a member of the George Washington Lodge, No. 9, Brewery Engineers' Union, No. A. S. E. No. 246.
BREMSER FAMILY.

We hereby wish to extend our sincere thanks to our relatives and friends for their kindness shown us in the hour of the loss of our dearly beloved mother, mother-in-law and grandmother. We wish especially to thank the Rev. Father Hellscher, pastor of St. Agatha's Church, the pallbearers, who are members of the Third Order, the Sts. Mary and Alice Court of SS. Peter and Paul's Church and the William J. Robert Undertaking Co. Elizabeth and William Dohle, Anna Krouse and family, 3323 South Seventh street.

We wish to extend our sincere thanks to all who aided us in our sorrow during the sickness and death of our dear son and to all those who so kindly lent their helping hand. We extend our thanks to the Rev. Father of Holy Angels Church, the principal, his teachers and children of Clinton School, the pallbearers, the many beautiful floral offerings and the undertaker, Mrs. K. Stolhoff.
MR. AND MRS. ARCH MUDD AND FAMILY.
1216 S. 14th st.

IN MEMORIAM

Louis Bauer, our brother, and son of Philip Bauer, who departed this life four years ago, Sept. 14, 1915. Sadly missed by father, sisters and brothers. (c)

In remembrance of my dear mother's birthday, Caroline Ahrenholz, born Sept. 14, 1835; died Jan. 8, 1916. Sadly missed by her only daughter, Mrs. Kate Schnell.

In sad remembrance of my dear friend, James B. Smith, who departed this life two years ago, Sept. 14, 1917. The years of sadness has brought your sweet memory nearer to me.
LIZZIE.

In loving remembrance of our dear little friend, Lillian Wiley, who departed this life Aug. 23, 1919. She is sadly missed by her friends.
MR. AND MRS. P. RICE.

In loving memory of our dear sister, Mayme Elizabeth Jones (nee Dirner), who departed this life Sept. 18, 1918. Sadly missed by her loving sisters, brother, husband and darling daughter, Ruth. Such requiem mass, Holy Angels' Church, Sept. 18, at 8 a. m.

In memoriam of Rosa F. Dausch, who departed this life five years ago, Sept. 10, 1914.
Days of sadness still come o'er me;
Tears in silence often flow,
Love shall always keep you near me,
Though you left one year ago.
Never can I forget you,
Never from my memory fade.
My memories will always linger
In No Man's Land, where you are laid.
Sadly missed by
YOUR LOVING WIFE, MRS. R. S. REUTER,
2825 Minnesota av.

In memory of my dear daughter, Lizzie Mull, who died June 12, 1918.
In agony she suffered,
With patience she bore
Till God called her home.
To suffer no more.
Sadly missed by
MOTHER, SISTERS AND BROTHERS.

In loving memory of our dear daughter and sister, Marguerite Indermark, who died Sept. 12, 1913.
You are not forgotten Marguerite, dear;
No, nor ever will you be.
As long as we have memories last
We'll all remember thee.
Sadly missed by
FATHER, BROTHER AND ALL WHO LOVED HER.

In loving remembrance of my dear daughter, Alice Canda, who died Sept. 10, 1918.
One year ago we were happy,
We grieved when she departed;
Time was too short to say farewell.
To God she knew she loved so well.

We miss her coming footsteps;
We miss her everywhere.
Home is not what it used to be,
Since Alice is not there.
Sadly missed by
MOTHER, SISTERS AND BROTHERS.
MRS. ELIZABETH CANDA.

In loving memory of my dear husband and father, Gustave C. Stolle, who died Sept. 14, 1918.
One year ago there came into our home
A silent messenger, on this day,
And called away a loving father from his own.
He gave us warning that the end was near
And sought to check our grief, our tears.
Death he met and bade farewell to fear.
The light of heaven shone in his lovely eyes.
We strove to feel "God doeth all things well."
The anguish of that last sad parting hour.

To bow submission to His wondrous power;
But, oh, how hard, no tongue can ever tell.
A year has passed and now the grass is green
Where he lies buried underneath the sod.
We miss him always, but a form unseen
Whispers, "Be comforted; he is with his God."

Sleep sweetly, dear, in your lovely bed.
No sound disturbs your dreamless, calm repose;
In Calvary's lovely city of the dead
Our loved one rests, beyond all care and woes.
Sadly missed by
WIFE AND DAUGHTER.

CEMETERY LOTS

CEMETERY LOT—For sale; my choice lot in beautiful Valhalla; 12 graves; $350. Box T-43, Post-Dispatch.

LOTS—For sale; in Memorial Park Cemetery, Box R-300, Post-Dispatch.

LOT—For sale; Valhalla; beautifully situated. Box R-89, Post-Dispatch.

LOT—For sale; one-half, in Woodmen location of Park Lawn Cemetery. 3882A Wyoming.

MONUMENTS

FILSINGER AND FRUTH
1617 WASHINGTON AV.
Large stock of MONUMENTS at Reasonable Prices. (c99)

UNDERTAKERS

PEETZ BROS.
Funeral chapel, 2739 Lafayette av.; auto and carriage funerals; no charge for chapel. (c82)

JAMES J. NOONAN
Undertaking Co. 4271 Olive St.
Lindell 6050 Delmar 590

PERSONAL

Personal and Special Notices, 25c per line; out-of-town orders 5c per line extra. Adoption and Coming Events, 15c—solid agate. Minimum 2 lines. Discount 1c per line on three or more insertions.

SEALED PROPOSALS

SPECIAL NOTICE—I will not be responsible for any debts contracted by my wife, Teresa Horch, after this date. Nick Horch

NOTICE—On and after this date I will not be responsible for any debts contracted by my wife, Mrs. Maggie Meier.
F. F. MEIER.

ANSWERS TO QUERIES

Query for Sunday must be mailed a week beforehand.

LACLEDE.—Copies of July 3 and 15, 1918, are available, but, of course, "complete stories" of the battles of Chateau Thierry were not printed at that time, only current topics. Call at St. Louis Post-Dispatch Circulation Department and ask for Mr. Braun.

B. A. D.—See

ELECTRIC WIRING, ETC.

WIRING—Cheapest and the best wiring and fixtures. Conservative Electric Co., 119 N. 11th st. Olive 2162. Central 194 (4c)

$37 WIRES 5 rooms, including one 3-light, one 2-light, three 1-light fixtures, equipped with pull-chain sockets. Olive Electrical Repair Co., 4248 Olive. Lindell 970. Residence, 5126 Bell ave., 1816W. (c)

OUR work is as good as the best and our price beats the rest; see us first; estimate free; cheerfully given. Orr & Hoffmann Electric Co., 1314 S. 7th st.; Central 6179R. (c)

WE want your electric wiring and fixture work, balanced line; work a specialty; real work for real prices. Ideal Elec. Co., 2833 Park av., Grand 2145M, Victor 2256. J. F. B. Williams, manager, Forest 4160R. (c)

$55 WIRES 6 rooms with 2 switches, fixtures, 12" cut glass bowl 4 cut glass shades, one 3 light shower, 2 light shower, three 1-light chains. Sidney 2817W. Midwest Elect Co., 2221 Keokuk st. (c)

$48.75 Wires 5 Rooms

With 2 flush switches and the following swell fixtures: Two 3-light showers and 3 1-light handsome chains; Liberty bonds taken; time if you want it. This offer for September only. Agents for the Whiz White Lily Electric Washing Machines; cash or time. GOLDMAN ELECTRIC CO., 1109 Pine st. Olive 9737 (c)

LACE CURTAIN CLEANING

EUCLID Lace Cleaning Co. All curtains 50c pair. Phone Forest 3410W. (c)

VICTOR LACE CURTAIN—Cleans lace curtains 20c and up; also fancy laces; mail orders attended to. 3092 Easton.

LACE CURTAINS laundered 35c pair; called for and delivered. 4743 Vernon av.; Forest 1797

LACE CURTAINS laundered "The Banner Way"; no holes or pins used in stretching; returned ready to hang. Banner Laundry Co., Belmont 393; Central 6630 (99)

PRINTING AND ADDRESSING

A1 CHEAPEST place in town for printing. Merritt, 3127 Locust. Main 2014 (c)

McADOO PRINTING CO.

1214 Pine; high-class work; reasonable prices. (c99)

PRINTING

5000 good envelopes or letterheads, $12.50. Cope, 600 Chestnut, St. Louis. (c)

WALL PAPER CLEANING, ETC

PAPER and fresco cleaning, reasonable by expert, L Causland, Central 8467L. (c6)

PAPER HANGING Wtd.—In all branches. Berbeker 4784. Olive st. (c)

WALL PAPER SALE—60,000 rolls from 6c up. 3852 Olive. (c6)

PAINTING papering, decorating. Brownes 2102 Delmar. Forest 3096W. (c)

WALL PAPERING Wtd. Pay cash or auto. Knight's 3307 Locust st.

PAPER CLEANING—Rooms, 50c to $1. Central 9095X. Chas. Tibbe, 1711 Wash.

AT WHOLESALE—WALL PAPER AND PAINT. 906 FRANKLIN.

ROOMS papered, $5 up; work guaranteed. Louis Westmann, 2767A Utah

PAPER CLEANING and painting. Chas. Forst, 1419 Indiana.

ROOMS papered, $5 up. C. P. Strother, 4562 Easton; Delmar 6831L. Forest 2949

PAPER HANGER—And cleaner; we do our own work; reasonable prices. Central 8483X. Louis Dott & Son, 2707 Glasgow.

PAPER hanging, cleaning, inside painting, lowest prices; estimates free. Flora Dec. Co., 4225 Cleveland; Grand 3465W. (c83)

PAPER HANGING—Neatly done; reasonable and prompt. 4121 ... Newstead. Delmar 1081L. (c)

WALL PAPER and fresco cleaning. T. C. De Vinney, 3142 Brantner pl. Central 6078.

WALL PAPER—Cleaning $1 per room; rooms papered, $7; choice No. 1 hoon. Gaghyan, 3518 Easton. Lindell 3285W.

ROOMS papered, $4.50, 1 do work myself. Harris, 1832 ... Grand; Lindell 2432J. (c99)

PAPERING, painting, cleaning, plastering; reasonable; references. Lusby, 5705 Spalding, Cabany 2995W.

PAPER hanging done reasonable; work guaranteed. Bradfield, 1308 Pendleton. Delmar 2690R.

ROOMS papered, $5 up; best work. D. Hillman, 3452 Potomac. Victor 35222. (c)

PAPERING—Painting, cleaning; do work myself. G. R. Davis, 3928 St. Ferdinand. Lindell 3186J.

ROOMS papered, $6 up; do work myself; work guaranteed. Forest 2380, Delmar 2658L.

ROOMS papered, $4 up; best work; also cleaning. Nagle, 3832 Laclede. Delmar 3477J

SOPHIR BROS. Wall Paper and Painting Co., 4447 Easton. Delmar 2559; Forest 2106.

PAPERHANGING—And painting; do work myself; no middle man profit. Cleaning wall paper. H. J. Davis. Grand 4239W; 2537 Cleveland av. (c)

BEFORE you have your walls papered, waterproof and dampproof them with Sanitas; it will dry. Ramelli Sanitas Waterproofing Co., 808 Times Bldg.; Olive 2396. (c)

HAVE YOUR PAINTING AND DECORATING done by expert workmen; first-class work solicited. Wm. Weakly, 2005 S. Jefferson Victor 6008.

Attention, Paper Hangers

Get a set of our new sample books; line complete; quality best; prices lowest.
J. D. HORNE WALL PAPER CO.,
3178 Easton avenue. (c99)

PROFESSIONAL

Solid agate, 15c line, minimum 2 lines; Toilet Articles, 25c; Medical, 25c. Discount 1c per line on 3 or more insertions.

ATTORNEYS AT LAW

CENTRAL LAW BUREAU, 806 Chestnut; general matters, collections; experienced attorney; advice free. (c)

LEGAL matters, damages and pension cases faithfully attended to; advice free. (6th) Chester st. (c)

ADVICE and assistance given in adjusting claims; evidence secured. Box A-10, P.-D. (c83)

AUDITING AND ACCOUNTING

BOOKKEEPING work of firms not employing bookkeepers; can adjust derangements; price reasonable. Box R-99, Post-Dis. (11)

DENTISTS

DR. A. E. MOSER—DENTIST

410 Franklin av. Lady attendant. (c99)

DETECTIVES

DETECTIVE—Expert; does shadowing, investigating; confidential; reasonable. Call or write Mr. Tabor, 2324 N. Jefferson. (7)

DETECTIVE—Shadowing investigating; reasonable. Phone or write Mr. Sinder, 4345 Delmar, Riverside 126.

DETECTIVE—Does shadowing, investigating, locates missing people; confidential. 3078 Pinney av. Phones Lindell 3102, Delmar 2744J. (8)

EX-OFFICER does shadowing and investigating. 318 Fullerton Bldg. Phone Central 6768 or Olive 6167. 16 s. e. cor. 7th and Pine.

DETECTIVE—Expert, with lady assistant; shadowing, investigating; locates missing people. Office 4434A Easton. Forest 1439J. (8)

PRIVATE investigations confidentially conducted; other detective work; highest references; reasonable rates. P. O. Box 872.

MISS JACKSON.

Lady detective; special investigator; years of experience in all branches of detective work; guarantee quick and satisfactory results; thoroughly reliable and competent; strictly confidential; references furnished. 5002 Cates. Forest 3426. (99)

DRESSMAKING AND MILLINERY

FOR all kinds of dressmaking, call 5342 West av. Laclede 3787. (c)

DRESSMAKER wishes sewing at home; prices reasonable. Lindell 5744W.

BEWING, remodeling, also millinery neatly done; send card for appointment. Mrs. L., 4116a Camellia av.

DRESSMAKING—Suits, skirts; also teach dressmaking. Mrs. Royal, 4041 West Pine. Lindell 1418

BRING your sewing to us; we can please you with children's clothes, men's shirts, dressmaking and alterations speedily; reasonable. The Wear Well, 1914 N. Grand

DRESSMAKING and ALTERATIONS. Shirts made to measure; terms reasonable. 2634 Delmar. Lindell 4087W; open evenings. (c87)

MEDICAL

TOBACCO or snuff habit cured or no pay; $1 if cured. Remedy sent on trial. Superba Co., W-208, Baltimore, Md. (c99)

YOUNG women needing milk before and during confinement can find assistance at the St. Louis Maternity Hospital, 4518 Washington. (c)

Post-Dispatch "WANT" ADS are the quick method of getting desirable tenants at small expense.

DANCING

PRIVATE dancing, guaranteed in 6 lessons. Miss Tennant, 4225 Washington. Lindell 1532R. (c99)

PRIVATE DANCING, 4413 Washington av.; guaranteed in 6 lessons. Mrs. Miller, Forest 4809. (c62)

LAFAYETTE Dancing Academy, 1800 S. 18th. Matinee Thurs. eve., Jessen Tuesday, eve. private lessons. Mr. and Mrs. Ernie. (c62)

DO I dance the latest steps? I'll say I do. I took 6 lessons at Adam's privy-a dancing school. 3565 West Pine. Lindell 4745. (c)

DANCING—At Weiser's Hall, 20th and Grand, every Sunday and Wednesday evening; take Grand and Bellefontaine cars. (c99)

MRS. MILLER has just returned from the East with the latest step in ballroom dancing. Forest 4809. (c)

PRIVATE LESSONS any hour; latest dances guaranteed; reliable, oldest school, 1911 Lafayette. (c)

SEE yourself in the moving picture to be taken at Cave Dancing Academy, 29th and Olive this afternoon; dancing from 2 to 6 p. m. (c)

ADAMS-McADAMS—Children's classes every Saturday afternoon; season's training. Studio and residence, 3966 Olive st. Lindell 4316. Bernhardt's School, 4016A Delmar.

SPECIAL—LADIES' WEEK—12 3-hour lessons, gaiting, two-step, waltz, for five, etc., $2.50; none of for above terms. Bernhardt's School, 4016A Delmar, upstairs.

SEE yourself in the moving pictures to be taken at Cave Dancing Academy, 29th and Olive, this afternoon; dancing from 2 to 6 p. m. (c)

DANCING—Every Sunday afternoon, Princess Academy, 4470 Easton av., starting Sunday, Sept. 14, added feature, continuous dance for ladies. Phone Delmar 2658L.

GRAND OPENING—Cinderella Hall, Cherokee and Iowa, Sunday afternoon, Sept. 14; dancing every Sunday afternoon and evening. Kaltenrider & Guittese.

ADVANCED dancers' nights, Tuesdays, Fridays, Saturdays; always best patronage; hall rented for all occasions. Bernhardt's, 4016A Delmar, upstairs. (c)

PRIVATE LESSONS—Every Monday, Wednesday and Saturday afternoons; every Tuesday, Thursday and Saturday afternoons Cave Dancing Academy, 29th and Olive. (c)

LEARN TO DANCE—At the dances aught every Monday; course, class or private lessons; private any hour; 50 competent instructors; results guaranteed. Arcadia Dance Palace, 3517 Olive. Phone Sidney 4358. (c)

WESTMINSTER HALL, 3806 Olive st. Parties Thursday and Saturday evenings; classes Friday evening. Private instruction Thursday and Saturday evenings. Lindell 500 Delmar 2615L. (c)

NORTH St. Louis Dancing Academy, 20th and Salisbury; two parties every Thursday, Saturday and Sunday evenings; classes every Tuesday and Friday; gents' 40c; ladies, 20c, including war tax. Mrs. Jack Clement. (c)

STRASSBURGER'S Grand and Shenandoah avs.; opening first term for adults, Thursday, Sept. 16, 8 p. m.; all the latest dances taught. Phone Grand 2100 or Victor 1

GRAND reopening of Prof. David M. Welch's Academy of Dancing, 1414 N. Grand av., Sunday evening, Sept. 14, 1919; lessons every Tuesday and Friday evenings; reception every Sunday evening; private lessons by appointment

CAVE Dancing Academy, Olive and 29th st., spring floor, grand orchestra; dancing Sunday afternoon and every evening; classes Mondays; instruction classes every Tuesday and Friday evenings; admission, men 50c; ladies free. Phone Delmar 2658L. Manager. (c)

GRAND opening of Prof. David M. Welch's Dancing Academy, 1414 N. Grand; Sunday evening, Sept. 14, 1919; lessons every Tuesday and Friday evenings; reception every Sunday evening; private lessons only; prices include war tax and check. H. E. Williams.

BERNHARDT'S, St. Louis leading, most distinguished school; always best patronage; positively no failures; special, 6 1-hour lessons, $1.50; private lessons, any hour; classes, afternoons and evenings; children, Saturdays; dancing every evening; wonderful stories they tell; what they do. But we really do what all others claim they can do; if we fail, your efforts at other schools will be in vain. 4016A Delmar, upstairs.

GRAND OPENING—Flaherty's School of Dancing, Princess Dancing Academy, 4470 Easton av. Sunday evening, Sept. 14, 1919; admission every Sunday at 8 p. m.; admission, including war tax, ladies 25c, gentlemen 40c; class lessons 50c; lessons and social dancing every Tuesday evening at Woodland Hall, 5077 Gravois av., commencing Tuesday, Sept. 23.

BELMONT'S DANCE TALKS—No school can succeed without the sincere friendship of its students. We have our reward in friendship, which has proven the foundation stone upon which the success of this school has been built; because we have done the best we promised in our advertisements and a little extra for good measure. We promise every new pupil who enrolls the very best ballroom dancing lessons to be had in St. Louis, and the unusually low rates of 6 lessons for $3. Don't get our high-grade instructions confused with the cheaper-priced schools that advertise. Your friends when come and see our class at work. We know you'll enroll; all the very latest dances taught; classes Monday, Wednesday and Friday nights; private lessons by appointment. If you want to learn real dancing, attend a real school. Your welcome no difference. Belmont School, Odeon Bldg. Established 1912.

ARCADIA NOW OPEN

Extraordinary music and singing; dancing every Tuesday, Thursday, Saturday and Sunday; ladies free. Latest dance floor in city. Olive street, near Grand. (c69)

INSTRUCTION

COURSE—For sale; accountancy or law; a snap. 4311 N. Grand. Victor 6000.

SPANISH lessons by native lady. 4822 Fountain. (7)

SHORTHAND lessons; home course, $2 month; flat rate. Box T-32, Post-Dis. (c)

ST. LOUIS Stammering Institute, 934 Goodfellow av. Prof. Raby.

DRAFTSMEN'S—Outliers' and mechanics' courses now forming. 1722 Chouteau, Saturdays for children. (99)

AUTO COURSE—For sale, in 1. C. S.; can be exchanged for any course. Box R-878, Post-Dispatch.

LEARN mechanical drawing; earn from $150 to $250 a month; private night lessons; $5 monthly. 1722 Chouteau. (7)

SCHOLARS Wtd.—Elocution and dramatic art, in class or private lessons; rates reasonable. Forest 2711J. (c)

CHILDREN'S department. Dod-zin School; all grades; individual instruction; entry any time; $6 to $10 monthly. 3534 Lindell bl. Lindell 4645.

THE Catherine King School of Expression will open Tuesday, Oct. 7; pupils enrolled beginning Sept. 9, 4 to 6 p. m. daily. 4091 Shaw av.

SHORTHAND scholarship; reliable, established college; worth $50; given for $20 and service situation secured. Box F-31, Post-Dispatch.

FRENCH—Spanish; native teachers; manuscripts corrected; essays written. Dodson School of Private Tutoring, Est. 1901. 3554 Lindell bl. Phone Lindell 4648. (c99)

ANY person of neglected education can receive private instruction; reading, writing, arithmetic, English grammar, composition, etc., $6 to $8 monthly. Mrs. Dodson, 3554 Lindell bl. Lindell 4648. (c99)

INSTRUCTION—Practical merchant tailor will teach cutting evenings; special rates to class of 3 or more. Box K-357, Post-Dispatch. (c99)

SCHOLARSHIP—For sale, in accounting, traffic, law, etc.; will sell cheap for cash and investigate before buying. Box T-34, Post-Dis.

A TEND Geerhardt Hartnacke's private shorthand school, 5094 Cates; highest grade individual instruction, day and evening; Pitman and easy shorthand; touch typewriting; reasonable. Cabany 3009

Modern School of Languages.

French, Spanish, Italian, English, taught by experienced native teachers. 3001 Lindell bl. Phone Lindell 1941 (c99)

DESIGNERS OF MEN'S GARMENTS EARN BIG MONEY.

Learn designing for manufacturing men's garments, and earn from $5000 to $15,000 a year.

A course of instruction in The Harry Simons Designing Studio in designing young men's clothing, shirts or undergarments will fit you to fill a designing position. Latest methods drafting, grading and efficiency ideas. Mail courses. Reasonable terms. Write for free booklet.

HARRY SIMONS DESIGNING STUDIOS, 1457 Broadway, New York City. N. Y. (c)

THEATRICAL

AMATEUR violinist would like to practice with ragtime piano player for mutual advancement. Box O-172, Post-Dispatch.

SINGING taught for the stage; free test. Belmont School, Odeon Bldg. (c)

OPERA HAT—Opera hat for sale, 400. General Specialty Co., 409 Morgan st.

PIANO PLAYER—Lady; one who can transpose. National Cafe, 117 N. 8th st. (c2)

VAUDEVILLE Acts Wtd.—4 singles for Sunday night; call at 2746 Cherokee.

PICTURE SHOW—For sale or exchange, complete road picture show and outfit. Box C-33, Post-Dispatch. (c)

CHORUS GIRLS—$20 to $30 weekly; steady work year round; call at once, 501 Columbia Theater Bldg.

JAZZ DRUMMER—Sit.; bells, reader; long experience. Gilbert, 3127 Locust. Belmont 730. (7)

REAL dancing taught; ball room, nature, toe, etc. Box Bernhardt'z 4 ads in dancing column.

AMATEURS, are your ambitions? Then study Belmont School, Odeon Bldg. Established 1912. (c)

THEATRICAL

CHILDREN taught motion picture acting and elocution. Belmont School, Odeon Bldg. (c)

JAZZ BAND Wtd.—At once, at Bastian's Cafe, 2501 South Jefferson; also lady singer. Call at once. (c)

REAL FEATURE—For sale; fine; plenty advertising; easy payment; Box O-356, Post-Dispatch. (c)

SINGERS Wtd—For afternoon; both sexes. Bohner's Cafe.

MOVING PICTURE MACHINES—Have a number of good rebuilt secondhand machines for sale; all makes; prices from $150 up. Edison Optical Co., 608 Olive.

VAUDEVILLE acts and songs written to order; a Belmont act simplifies success. Belmont School, Odeon Bldg. Established 1912. (c)

Wanted—Shows and Concessions

FOR HODIAMONT STREET FAIR AND VICTORY CELEBRATION, SEPT. 17-20. 6100 FARTMER. BERT BREHM.

BELMONT SAYS: This world is a darn poor place for the man who has no ambition and was born tired. If you are ambitious and willing to work, our four weeks' trial course in motion picture acting is your best success indicator. Free interview. Belmont School, Odeon Bldg. Established 1912. (c)

PERFORMERS—Wtd, for musical comedy company; could use a few good amateurs, both girls and boys; Freddie Kelley and Young Brasier, and Bert Miller please write; could use a few choir boys that know harmony. Midwest Amusement Co., P. O. Box 385, East St. Louis

O'FALLON PARK THEATER AND AIRDOME, 4026-30 W. Florissant av. Continuous, 2 p. m. to 11:30 p. m.; vaudeville now at night. Today, Clara Kimball Young, supported by Kathlyn Williams and Lillian Walker, in "Eyes of Her Soul"; reels also Sunshine comedy, "Merry Jail Birds." (c) reels and others

PROFESSIONAL

DERMATOLOGY—Superfluous hair and facial blemishes removed by 12-needle electrolysis; ladies only. Miss E. Callen, 1830 Railway Exchange Bldg. Phone Olive 4200. (c60)

BELL SHORTHAND—Shortest accredited system in the world; easiest to learn; we guarantee mastery by mail. Write for excellent instructor, explaining each rule and principle. Bell System of Shorthand, 629 Wade Bldg. Los Angeles, Cal.

SURGEON AND PHYSICIAN—For private hospital; 25 to 35 years old; one with M.-Sourri State license; general practice; location St. Louis, Mo., splendid opportunity for energetic ambitious young man. Box O-285, Post-Dispatch.

LEARN OPTOMETRY

The young, big-paying profession of scientific eyeglass fitting; little money needed for schooling and for starting business; regular course begins Monday evening, Sept. 15. Investigate. Missouri College of Optometry, 735 Frisco Bldg., 9th and Olive sts.

SUPERFLUOUS HAIR

Removed by 5-needle electrolysis, quickly and permanently; 300 hairs per hour; positively no scars; best of references.
MISS AIDA L. MAYHAM
ELECTROLOGIST
346 N. EUCLID AV., COR. PERSHING.
FOREST 1828. (c99)

SURGICAL INSTRUMENTS

TABLE—For sale, Allison surgical; bargain. Hagenow, 1701 S. Grand av.

EMPLOYMENT WANTED

Solid agate, first three lines or less, 25c; additional lines 10c each. Discount 1c per line on 3 or more insertions.

NEVER send ORIGINAL recommendations in applying for employment. Use COPIES.

MEN, BOYS

563 Returned Service Men Need Work

We have the men listed with the Demobilization Bureau, 110 N. Ninth Street. They are St. Louis men who served their country in the recent world war and are now seeking positions in the business world. They want your help.

Phone us of any vacancy you have—Olive 7240—Central 756. We have a man for every job available.

Applicants on file:

Advertising	4	Florist	1
Auto Mech.	25	Garage Workers	10
Helpers	5	Handy Men	5
Auto Mechanics	5	Helper Shop	6
Auto Truck Drivers	25	Inspectors	2
Auto Truck Helpers	2	Janitors, Colored	10
Blacksmiths	2	Laborers	10
Boot and Shoe Workers	15	Lawyers	2
Assistant	3	Machine Hands	14
Bookkeepers	3	Machinist Helpers	15
Boiler Worker	3	Millwrights	1
Helpers	3	Office Managers	3
Bookkeepers	3	Office Operator, Moving Picture	1
Carpenter	2	Painters	6
Chemists	5	Packers	3
Chauffeurs	80	Photographers	3
Clerks, Ass't	20	Pipefitters	3
Clerks, Bank	3	Plumber	1
Clerks, Retail	20	Polishers	2
Collections	2	Porter, Colored	10
Clerks, Office	90	Postmaster	1
Clerks, Stock	15	Pressman	3
Clerks, Shipping	12	Salesmen	30
Coremakers	2	Shoemakers	2
Cooks and Chefs	2	Solicitor	1
Delivery Men	5	Stenographers	20
Draftsmen, Mechanical	3	Students	3
Draftsman, Structural	1	Traffic Manager	3
Electricians	35	Teamsters	3
Elevator Operators	5	Traffic Clerks	3
Engineer, Civil	1	Truckers	5
Engineer, Mechanical	1	Watchmen	5
Engineer, Electrical	1	Weavers	5
Engineer, Mining	1	Welders and Cutters	2
Engineer, Construction	1	Wood Pattern Makers	1
Farm Hands	2		

ACCOUNTANT—Capable, married, desires position to work few hours each evening or permanent day position. Box C-362, P.-D.

ACCOUNTANT—Sit.; age 25; capable of taking complete charge of office; one year with public accounting firm; thoroughly experienced in installing systems and preparing financial and box statements. Box R-288, Post-Dispatch.

ADVERTISING MAN.

An experienced copywriter and comprehensive campaign man with 15 years' experience; now employed as an initiator; thoroughly practical and consistent booster; especially proficient in display and effective layout; a fast and efficient worker whose service charges are moderate; has extra time for special or regular employment. Box Y-253, Post-Dispatch.

ARCHITECTURAL and engineering designer desires extra work; also architectural surveying engineer. 5014A Washington bldg. (53x)

ATTENTION, EMPLOYMENT MANAGERS. Young St. Louisan, recently discharged from army and now holding responsible position elsewhere, seeks employment with progressive St. Louis firm; capable; good driver and traffic manager; familiar with accounting; A1 references furnished and replies held confidential. Box F-30, Post-Dispatch.

ACCOUNTANT—Sit.; or typist; home work; call Cabany 4728J.

AUDITOR—Expert on details, office organization, systematizing; reasonable; desires change. Box F-333, Post-Dispatch. (2)

AUTO MECHANIC—Sit. by first-class; experienced, 6 years; furnish own tools; also stockroom experience. Box R-418, P.-D.

AUTO ACCESSORY MAN—Experienced, wishes position taking charge of or selling auto supplies and parts. Box R-154, P.-D.

BAKER—Sit. competent, reliable, married man with city references wants steady job. Box R-198, Post-Dispatch.

BAKER—Sit. good all-round on bread, rolls and cakes. 103 N. 10th st.

BLACKSMITH—Sit. by first-class, colored; productive or factory work preferred; call Sunday 2100 Olive.

CHAUFFEUR—Sit. by first-class; single; 5 years' experience; drive any high-grade car; private family preferred. Forest 6356W.

BOOKKEEPER—Sit.; office man; real estate, insurance experience. Box O-92, P.-D.

BOOKKEEPER—Sit. by experienced young man; desires chance for advancement; best references. Box R-39, Post-Dispatch.

BOOKKEEPER—Sit. by young man; experienced; also has knowledge of accounting. Box R-87, Post-Dispatch.

BOOKKEEPER—Sit.; and stenographer; desires set of books; evenings. Box H-65, Post-Dispatch.

BOOKKEEPER-ACCOUNTANT—Sit.; several years experience in meat business. Box F-48, Post-Dispatch.

BOOKKEEPER—Sit. by experienced bookkeeper, cashier, cost accountant and all-round office man; best refs. Box R-188, Post-Dispatch. (2)

BOOKKEEPER—Sit.; office man; 7 years' experience detail work, including correspondence, credits, collections; married; best of references; can furnish bond; salary open. Box F-364, Post-Dispatch.

BOOKKEEPER, OFFICE MAN—Sit.; 14 years' experience; railroad and manufacturing work; can take full charge of office; quick, accurate, reliable; uses typewriter; 33 years of age; salary $150. Box R-146, P.-D.

BOY—Sit., to work after school; have had 4 years' retail experience; my age is 19. Box R-405, Post-Dispatch.

CASHIER—Sit.; experienced; or sorter in private family. Belmont 705W.

CARPENTERS—Wtd. by 2 job carpenters, with tools. Delmar 3417J.

CARPENTER—Wants work; day or contract; experienced; reasonable; references. G. J. Ruf, 3744 Kent st Louis

CARPENTER—Builder; sit.; repairing specialty; city or country. Daniels, 1709 Marcus. Forest 1965.

CARPENTER—Sit. by experienced; can handle correspondence with or without drawings. Box R-403, Post-Dispatch.

CARPENTER—Sit. by 2 carpenters, with tools. Delmar 3417J.

CARPENTER—Wants work; day or contract; experienced; reasonable; references. G. J. Ruf, 3744 Kent st Louis

CARPENTER—Builder; sit.; repairing specialty; city or country. Daniels, 1709 Marcus. Forest 1965.

CARPENTER—Wtd. by carpenter, job or repairing; 501A Walnut. Kinloch, Main 4722J.

CARPENTER—Wants light work of any kind to do at home evenings. Box R-220. Post-Dis.

CARPENTER—Sit. by 2 job carpenters, with tools. Delmar 3417J.

CARPENTER—Wants work; day or contract; experienced; reasonable; references. G. J. Ruf, 3744 Kent st Louis

CARPENTER—Builder; sit.; repairing specialty; city or country. Daniels, 1709 Marcus. Forest 1965.

CARPENTER—Wants work; make drawing, alterations, all kinds repairs. 2818 Dalton av.

CARPENTER—Wants new or repair work; brick, stone, concrete; prompt service; satisfaction guaranteed. Delmar 3546R.

CARPENTER—Does repairing of all kinds; reasonable; references. Lindell 301W; 3422 Franklin av.

CARPENTER—Wants any kind of building, house repairing, stairs, porches, sleeping rooms, alterations, etc.; reference. Forest 7481J.

CHAUFFEUR—Sit.; colored; best references. Lindell 3005.

CHAUFFEUR—Colored; experienced; willing worker. Forest 1096. W. Scott. (1)

CHAUFFEUR—Sit. by white married man; driving heavy truck; knows freights and city streets. Box P-69, Post-Dispatch.

CHAUFFEUR—Sit.; married; wishes position any kind; truck preferred. Ed Joyce, 4140A Easton.

CHAUFFEUR—Sit. by reliable colored; wishes position at once; private family; will do other work. Call Sunday, Bomont 797.

CHAUFFEUR—Sit. by experienced, colored; truck or car. Call Bomont 280; Clarence, No. 10.

CARPENTER—Wants new or general repairing by job; best references. Delmar 3546R.

CHAUFFEUR—Sit.; colored chauffeur; private or truck and do repair; expert tire changer; references. Belmont 5444W.

CHAUFFEUR—Sit.; colored; private family; honest and reliable; drive any make; first-class references. Lindell 6163W.

CHAUFFEUR—Sit. by colored, married man with license; can do own repairs; careful driver. Call Lindell 1285W.

CHAUFFEUR—Sit. experienced; careful driver; understands all cars; can do own repairing. Call Lindell 3455W.

CHAUFFEUR—Registered, wishes position driving high-grade make; honest, sober and reliable. Box R-193, Post-Dispatch.

CHAUFFEUR—Sit.; reliable, steady man; willing to do other outside work; best references. 2445.

CHAUFFEUR—Sit.; colored; experienced; good references; can handle all makes of cars; disengaged July 1st. Box R-146, P.-D.

CHAUFFEUR—Sit.; colored; married; 9 years' experience; truck or private; references, Thomas, Central 8719R. 1920 Morgan st.

CHAUFFEUR—Sit. by first-class, colored; willing to work around house, take care of lawns; do own repairs; reference. Lindell 4515W.

CHAUFFEUR—Wishes position with private family; very careful driver; can do own repairing; will do work around house. Address Lee Treiber, 3910 N. Grand.

CHAUFFEUR—Sit. by colored, 14 years' experience; will consider other work; $22.50 per week; A1 references. William, Lindell 3734W.

CHAUFFEUR—Sit.; white, sober, neat appearance, desires position driving private car or truck; willing worker; A1 references; any make of car. Box R-101, Post-Dis.

CHAUFFEUR—Sit.; young colored man; can do minor repairing; will do any kind of work; married. Call Cabany 5247 Write Chauffeur, 3027 Whittemar.

CHAUFFEUR—Sit.; 4 years' experience; driver and repairs; any late car; light truck preferred; best reference. Lloyd, Forest 6074W.

CHAUFFEUR—Colored, neat appearance, careful and experienced driver, wants position with white family; willing to work around owner's residence when not driving; best references. Box F-30, Post-Dispatch.(7)

CHAUFFEUR—Sit.; mechanic; just discharged from motor transport corps in France; want to connect with tourist party who desires to visit France and the battlefields. Box F-314, Post-Dispatch.

CHAUFFEUR—Sit. by colored, prefer private family; drive any make of car; experience, Packard, Cadillac, Studebaker, The "M. C." proves us trustworthy. Full member of the A. A. and N. A. of C. Color don't P. Not looking for fortune but living wages. A. W. Tasker Central 4413; Bomont 762.

CHAUFFEUR—Sit. by family man; 7 years' experience on high-class American and foreign, 10 years in St. Louis; A-1 references; age 36; married; has no objections to living on place if quarters are comfortable. Box R-93, Post-Dispatch. (2)

CHEF—Sit.; first-class; best city references. Box R-110, Post-Dispatch.

CHEF—Sit.; 25 years' experience in good houses; can bring crew. Chef Midland Valley Country Club, Overland, Mo.

CHEF—Sit. as steward or manager, restaurant or hotel eating department; 25 years' experience; sober, economical; first-class reference; wife will assist; reference; will fight position; out of town preferred. Box R-46, Post-Dispatch.

CHEMIST—Sit. by organic physical chemist, with following qualifications: 25 years old, graduate chemical engineering large State university; developing process for manufacturing intermediates and operating plant pleasing personality and capable handling men; has initiative, enthusiasm and ambition; employer having opening offering future, address Box F-351, P.-D.

CLERK—Desires several hours' work in the afternoon; good references. Box F-60, Post-Dispatch.

CLERK—Sit.; office or invoice clerk; some knowledge of bookkeeping; will start $65. Box O-125, Post-Dispatch.

CLERK—Sit.; correspondent, 29, English Bohemian, German, French; whole or spare time; translations; preparing advertisements; good typist; references. Box R-223, Post-Dispatch.

COLLECTOR—Desires several hours' work as a side line. Box O-344, Post-Dispatch.

COLLECTOR—Sit., wants 3 or 4 hours' work a day. Box R-190, Post-Dispatch.

COK—Sit.; first-class. 2740 Lawton. W. McNeary.

COST CLERK—Sit.; material clerk, payroll, general clerical work; married; best references. Box R-284, Post-Dispatch.

COUPLE—Sit. by experienced; man for general work, wife as cook; best of references; city or country. Box R-34—Post-Dispatch.

COLLECTOR—Sit. by young man; or in office. Box O-2, Post-Dispatch.

CREDIT CLERK—Sit.; 3 years' experience; best references. Box F-62, P.-D.

CREDIT MAN—Accountant at present with large corporation, desires to make change; highest credentials. Box R-115, Post-Dis.

DISHWASHER—Wants position in hotel or restaurant. 926A Brooklyn; Estella Mitchell.

DRIVER—Sit. by man as driver or factory work; age 21 years; can furnish own horse and wagon; willing worker and reasonable wages. Wm. Michelson, 1109 N. 15th.

DRUG CLERK—Sit. by registered graduate; city or country; references. Box R-254, Post-Dispatch.

DRUGGIST—Sit.; reliable, registered; steady work; 9 or 10 hours. Box R-125, Post-Dis.

DRUGGIST—Sit.; St. Louis; well experienced; best of references. Box R-114, Post-Dispatch.

DRUGGIST—Sit.; registered graduate; city or good country town; competent, experienced, reliable, middle-aged; married. Box R-379, Post-Dispatch.

ENGINEER—Sit. by licensed engineer and machinist; also familiar with ice machine. E. Sansan, 1304 Grattan

ENGINEER—A thoroughly competent, licensed engineer, now employed, desires a position with a first-class firm who will appreciate honesty, ability and sobriety. Box R-332, Post-Dispatch.

EXECUTIVE.

High-grade executive desires connection with responsible concern; qualified to conduct large business or any important branch; 14 years' experience in production; sales, accounting and handling large forces; age 36; university education; excellent references. Box F-368 Post-Dispatch. (7)

FORD REPAIR MAN—And driver; sit. Box R-413, Post-Dispatch. (7)

FIREMAN—Sit. as stationary fireman, downdraft or chain grates; city experience. J. H. Whitter, 816 North Market.

FITTER—Sit.; first-class; also able to take charge of alteration department. 2704 Arkansas ave. Victor 2413X.

GROCERY CLERK—Sit.; by middle-aged man. Box R-78, Post-Dispatch. (7)

GROCERY CLERK—Sit., now working, desires change; 3763 Gravois. (c)

HELPER—Sit.; as helper on truck; good able-bodied man; call Sunday, S. L. Babbitt, 3003 Thomas.

HOUSEMAN—Experienced, wishes place in private family for Sept. 25; can wait table, run Ford and steam car; best references. Box F-231, Post-Dispatch.

INSPECTOR—Sit. as chief tool and gauge inspector; 14 years' experience at tool making and designing; reference. Box R-148, Post-Dispatch.

JANITOR—Sit.; or job work; colored. Call Lindell 3196R.

JANITOR—Sit. apartment and buildings; handy with all kinds of tools and repairs; also firing of boilers; have references. Box R-344, Post-Dispatch.

JANITOR—Sit. apartment; would like to change positions by Oct. 1; handy with all kinds of tools and best of references. Box F-60, Post-Dispatch.

MACHINIST—Sit. or gas engine man; 27 years old; wants situation to do repair work, in or out of city. Box F-271, Post-Dispatch.

MAINTENANCE MAN—Sit.; good mechanic; any kind factory or house repairing; want steady position. Box R-308, Post-Dispatch.

MAIN ENANCE MAN—Sit.; one fitting, carpenter, electric work, motors, a. c., 4 c. bellying; very experienced; with all kinds of tools. A. C. Lehman, 2715 N. 9th.

MAN—Wants light work of any kind to do at home evenings. Box R-220. Post-Dis.

MAN—Sit. by young; active, married; desires work of any kind; experienced as collector and salesman. Box F-406, Post-Dispatch.

MAN—Sit.; young, with stenographic, stationery and general office experience desires position with firm where promotion is in line with good work. Box R-24, Post-Dispatch.

MAN—Sit.; young man, as auto mechanic's helper; one year's service oversea in Motor Transport; has driven all kinds of cars; general motor work and desire to locate where can finish training. Box R-229, Post-Dis.

MAN—Sit.; strictly sober character, honest, reliable, active, good education; at present engaged as shipping clerk; will consider any kind of position; A. and N. A. of C. Good references. Box R-359, Post-Dis.

MAN—Sit.; now employed as route foreman for large laundry; desire change; married man, 34 years old; has experience in salesmanship; can furnish own car. Box O-120, Post-Dispatch.

MAN—Sit.; young; desires position with reliable company; good education; one year of bookkeeping experience; 6 years of shoe experience; willing worker; good habits; want to work hard to gain future; can give best reference. Box R-172, Post-Dispatch.

MAN—Sit.; caretaker of country home; experienced; also good farmer, gardener, handy man at any kind of work; have wife and 2 children; best references. W. T., 4803 Granite st. St. Louis, Mo

MAN—Sit. as cashier; married; or in

800 MEN AND BOYS WANTED — Is the position you seek advertised in these columns today?

SITUATIONS—WOMEN, GIRLS

STENOGRAPHER—Sit., first-class; ... years' experience; high-school education ... Box ... Post-Dispatch.

STENOGRAPHER—Sit. by young lady; ... accurate; 3 years' experience; no book ... ing. Box 5-21, Post-Dispatch.

STENOGRAPHER—Sit., secretary desires ... in small office; experience; no book ... and 3611W.

STENOGRAPHER—Sit.; or clerical work ... evenings a week. Box R-389, Post-...

STENOGRAPHER—Sit.; university student ... wishes position of responsibility; ... own machine. Box O-314, Post-Dis...

STENOGRAPHER—Sit.; experienced ... Box O-22, Post-Dispatch.

STENOGRAPHER—Young lady, two years' ... experience, wishes permanent position ... 2271 Arsenal.

STENOGRAPHER—Sit., have four years' ex... can furnish best references. Call ... ask for Miss ...

STENOGRAPHER—Sit., by girl; operates ... Underwood, Remington, no other ... preferred; salary $25 weekly. Box ... Post-Dispatch.

STENOGRAPHER—Sit., by bright young ... with three years' experience; desires ... with downtown firm; salary $75 to ... Box R-192, Post-Dispatch.

STENOGRAPHER—Sit., by experienced, ... private secretary; salary $100 a month. Box ... Post-Dispatch.

STENOGRAPHER—Sit., by girl; operates ... Underwood, Remington, no other ... preferred; salary $25 weekly. Box ... Post-Dispatch.

STENOGRAPHER—Sit., by bright young ... with three years' experience; desires ... with downtown firm; salary $75 to ... Box R-192, Post-Dispatch.

STENOGRAPHER—Sit., by experienced, ... private secretary; salary $100 a month. Box ... Post-Dispatch.

STENOGRAPHER—Sit., by settled young ... by competent stenographer; many years' ... experience; writes ... desires position in downtown collections ... future possibilities; offering ... engagement. Box ... Post-Dispatch.

STENOGRAPHER—Sit.; capable high school ... and living at home, desires position ... hours; can start; pay not less than $75 a month. ... information, including ... references given at interview. Box ... Post-Dispatch.

TELEPHONE OPERATOR—Sit., private ... switchboard; references. H. M., 4628 ...

TYPIST—Sit.; girl; billing and general office ... work; accurate touch operator. Forest ...

WINDOW—Sit. by middle-aged; prefer hour ... to 4. Call 3016 Brillante.

WOMAN wants room 5 days a week sewing ... fitting or work in flat line; experienced ... Box O-307, Post-Dispatch.

WOMAN—Sit. by young widow with child ... years; 3031 Lucky av.

WOMAN—Sit., evening work at home; clerical ... and typewriting. Box O-295, Post-Dispatch.

WOMAN—Sit., by refined middle-aged, ... only 2200 Salisbury st.

WOMAN—Sit., by experienced young woman ... to learn trimming; steady work. Apply ... Sunday or Monday. Box Auto Top Co., ... 2nd Lotterswell.

WOMAN—Sit.; prefer housework in ... Box O-314, Post-Dispatch.

WOMAN—Sit., by young woman with 2-year-old ... as housekeeper for couple or ... Box ... Post-Dispatch.

WOMAN—Sit.; I have power machines and ... will contract on job sewing; towels pre... Belmont 4700.

WOMAN—Sit., by refined reliable woman to ... assist in housework in small family; ... housekeeper where work is light. 1615 Par... Arts av.; East St. Louis.

WOMAN—Sit., refined, middle-aged; in how... of employer; capable of taking ... charge; reference exchanged. Box O-40... Post-Dispatch.

WOMAN—Sit.; with 2 children, aged 7 and ... 9; cook in camp or housekeeper; no objec... to country. Mrs. May, 1615 Parson av., ... Louis, Ill.

WOMAN—Sit., by business woman, expert steno... grapher, fully capable to handle confi... dence desires position where executive ... ability will be appreciated; also under... stands bookkeeping. Box R-194, P.-D.

YOUNG LADY—Sit., high school education; ... experienced in general office work; ... Box R-45, Post-Dispatch.

YOUNG LADY—Sit., as Elliot-Fisher biller; ... 3 years experience; good reference; salary ... Box R-158, Post-Dispatch.

HELP WANTED

Solid agate, 14c line, minimum 30c. ... rate 40c per line extra ... on Agents, Situations Wanted, Business Opportunities, Trade Schools and ... 5 or more times in succession. ... NEVER send ORIGINAL recommenda... tions in application for employment. ... Use COPIES.

MEN, BOYS

ACCOUNTANT—Railroad; must have had ... experience in handling interline freight ac... counts and in auditing work; good future for ... right man; location of office, St. Louis. ... Address, stating salary, Manager, Rates ... and Revenues, Southwestern Railroad, Memphis, ...

ACCOUNTANT—Application is desired from ... accountant having following qualifications: ... thorough practical knowledge of railroad ... accounting; good general bookkeeper; ... necessary technical acquaintance in proper ... and financial statements of railroad companies; ... ability and experience in large corporations; good ... years; applicant to qualify as permanent ... department in organization of certified ... public accountants; to verify state ... facts, which will be held in strict ... confidence. Box R-306, Post-Dispatch.

AUTO MECHANIC—Experienced on heavy ... trucks. Locke Coal Co., 2nd and Poplar.

AUTO MECHANIC—First-class, able to ... carry out best of shop work on cars, ... trucks and engines; state experience, ref... erences and salary expected; confidential. ... Box R-2, Post-Dispatch.

AUTO MOBILE MECHANIC—Must be good ... second man; highest scale; steady work. ... Delmar.

AUTOMOBILE RADIATOR REPAIR MAN—... Must be first-class mechanic; good pay. ... 4138 Olive st.

BAKERS—And helpers; also young ... to learn trimming; steady work. Ap... Sunday or Monday. Rex Auto Top Co., ... 2nd Lotterswell.

BAKER—Sit., pastry woman wants ... care for rooming house for use of room... Box ... Post-Dispatch.

BAKER—Sit., neat housekeeping or room... assistant housework. 600 S. Woodlawn. Kirk...

BARBER—Young, would like work for part ... of day or evening; will learn trade; ... work; Box F-207, Post-Dispatch.

BARBER—Sit., for light housework of any ... kind to do at home evenings. Box R-216, ...

BARBER—Sit., by young woman with 2-year-... old boy; housekeeper for couple or ... Box ... Post-Dispatch.

BARBER—Sit., by refined, middle-aged; ... position; woman desires position ... $100 month; no Sunday work. Box ... Post-Dispatch.

BARBER—Sit., by experienced; ... 4 years automobile business; salary $50. ... R-172, Post-Dispatch.

BARBER—Sit., by experienced, ... private secretary; salary $100 a month. Box ... Post-Dispatch.

BARBER—Sit., by girl; operates ... Underwood, Remington, no other ... preferred; salary $25 weekly. Box ... Post-Dispatch.

BARBER—Sit., by bright young ... with three years' experience; desires ... with downtown firm; salary $75 to ... Box R-192

800 MEN AND BOY S WANTED — Is the position you seek advertised in these columns today?

HELP WANTED—MEN. BOYS

PAPER HANGERS—Steady work through winter; day or piecework. 18 N. 8th st., or 5017 Ruskin av. H. Yocum & Co.

PAPER CLEANERS—Apply 1013 Chestnut.

PAPER CUTTER—One who can assist in other work around printing office; steady position to competent man; state what you can do; applications considered confidential. Box R-22 Post-Dispatch. (c)

PAPER RULER—Experienced; also fainter-line ruler; steady work, good pay. (c)

PAPER RULER—First-class; good pay, steady work; also faint-line ruler. 1116 Pine. Pearlstone Bindery. (c)

PASTRY COOK—Apply Washington Hotel, King's highway and Washington. (c1)

PATTERN MAKERS—Berry Foundry, St. Joseph, Mo. (c8)

PATTERN MAKERS—3 or 4 first-class; steady employment. Houston Car Wheel and Machine Co., Houston, Tex. (c7)

PHOTOGRAPHER—Must be expert printer on finest work; references. Box O-377, Post-Dispatch. (c)

PIPE COVERER—Apply 107 Lafayette av. (e7)

PLUMBERS—For out of town work. Box O-155, Post-Dispatch. (c)

PLUMBER—Who will work by the day; reasonable price job, lasting 4 weeks. Box R-316, Post-Dispatch.

PLUMBER—For Southern Missouri town; good job; fare paid. See H. J. Morrison, Marquette Hotel, 10 a. m.; inquire at desk.

POLISHER—And buffer. Experienced. 609 Chestnut.

PORTER—Good, for saloon. Call 19 S. 7th.

PORTER—Colored; short hours; good wages. Majestic Candy Shop, 1028 Franklin.

PORTER—Colored, and to help in packing; $12; call Monday, 8 a. m. 215 N. 10th, 5th floor.

PORTERS—Two, experienced; $15 per week. Belcher's, 519 Market. (c)

PORTER—White; no Sunday work. Nagel's, 6th and St. Charles.

PORTER—Colored. Apply Monday a. m., 1126 Olive.

PORTER—And stockman; state salary expected. Box R-138, Post-Dispatch.

PORTER—References required. Apply Metropoolitan Laundry, 4446 Olive. (c)

PORTER—Colored; for saloon work; must have experience. 2901 Franklin av.

PORTER—Colored; call at Rothschild Bros. Hat Co., 1100 Washington, and ask for Mr. Sinzier. (c)

PORTER—Colored, for retail jewelry store; must come highly recommended. Box E-154, Post-Dispatch. (c)

PORTER—Experienced, white. Apply Monday morning. Fullerton Bldg., 7th and Pine.

PORTERS—Competent, who can furnish A1 references; good wages. Apply Boyd's, 6th and Olive.

PORTERS—Colored, married men; experienced in caring for large building, washing windows, and general cleaning; man must follow this work as a business; city referenced required; good wages; house rent free. Call Rayman Bldg., 2117 Franklin. (c)

PORTER—White or colored as messenger to make himself generally useful; in a wholesale house with good chance to learn the business; address in own handwriting; state age and salary you expect to start with. Box E-49 Post-Dispatch.

PRESS FEEDER—Job man; salary, $18. Brown Embossing Co., Broadway and Elm.

PRESSFEEDER—For job press; able to operate; see Geo. V. Steffens Paper Box Co., 15th and Pine.

PRESSER—On Hoffmann machine, that can work on husbeiman machine. 1818 N. 18th st.

PRESSER—Hoffman garment. Joy Carter, Piedmont, Mo.

PRESSERS—Colored; good steady job. Apply Sunday morning, 4 to 6, 3949 Dalton.

PRESSERS—Hand and machine on ladies' and men's work. Chapman Bros., 5092 Delmar. (c7)

PRESSER—To operate new Hoffman press; men's work only; steady; good salary. Paris Cleaning Co., Springfield, Ill. (c)

PRESSER—Steady work; good pay. Chapman Bros., Cleaning and Dyeing Co., 3130 Arsenal. (c2)

PRESSERS—On skirts, $25 and up; also men to learn. Hirschfield Skirt Co., 905 Washington. (c)

PRESSMEN—Job pressmen and feeders. Apply Skinner & Kennedy, 414 N. 4th. (c)

PRESSMAN—And press feeders for offset presses. Stephens Lithographing and Engraving Co., 24 and Vine. (c)

PRESSMAN—One thoroughly experienced on color work and automatic feeder; also one two-color presses; steady employment; don't apply unless competent; minimum salary first confidential. Box R-18, Post-Dispatch. (c7)

PACKERS—Experienced; apply BUTLER BROTHERS, 18th and Olive sts.

PRESSERS ON DRESSES

Highest wages and steady work guaranteed. Apply at once. EISEMAN BROS., 1015 Olive, 3d floor. (c1)

PRINTER—All round, for weekly newspaper, Herald, Mascoutah, Ill.

PRINTER—Unemployed, given home, fair wages; private plant; steady place. 1122 Leonard.

PRINTER—Country printer-pressman; steady position; light, clean, pleasant office. Montgomery Bros., 1215 Olive. (c)

PRINTER—Combination operator and floor man for country office; must be able to care for machinery; experience and ref'ces. Express, Superior, Neb. (c)

PRINTERS—Non-union job and catalogue; high wages and good working condition; 48 hours per week. BUXTON & SKINNER, 306 N. 4th. (e2)

PUNCH PRESS HAND—On small electric motor work; new St. Louis shop; good working condition; good wages and pay weekly. Advance Electric Co., 1501 Maple av. (c)

QUARRYMEN—45c per hour. Grand and Hilton, Greenlaw Construction Co.

QUARRYMEN—Five; 45c per hour. 5100 Virginia. Eyermann Construction Co.

QUARRYMEN—And laborers; $4.50 and $3.50 per day. Robb's Quarry, 6000 Olive.

QUARRYMEN—Apply 4687 Natural Bridge rd.; steady work; money any time. (c2)

QUARRYMEN—And laborers; steady work; highest wages paid. 5229 St. Louis av. Bambrick Bros. Const. Co. (7)

QUARRYMEN—And laborers, $3.50 and $3.25; good board. Rothwell Quarry, Vinita, Mo.

QUARRYMEN—$3 a day and bonus at Falling Spring plant of East St. Louis Stone Co. City Office, 264 Arcade Bldg., East St. Louis. (c1)

QUARRYMEN—And quarry laborers; highest wages paid. Inquire Independent Quarry and Construction Co., Euclid and Ashland ave. (c7)

QUARRYMEN—And laborers; best wages; money any time. Tower Grove Quarry, Watson rd. and Arsenal st. (c)

REPAIR MAN—House; familiar with painting and rough carpenter work; $18 weekly. Call today, Mr. Albright, 700 Easton av. (St. Charles Road.) Cabany 753W.

RIP SAW OPERATOR

Experienced in planing mill. Fox Bros. Mfg. Co., Ohio and Sidney. (c1)

RUG CLEANER—Man thoroughly experienced in washing Oriental rugs; references required. Call Bayman Bldg., 2117 Franklin av. (c)

SALESMEN—5 reliable, acquainted with city trade and poultry and egg dealers; apply Meyer Bros Commission Co., 818 N. 3d st.

SALESMAN—Not over 35 years of age, married, ambitious and desirous of securing a permanent outside position; salary $25 per week, which will be increased in proportion to productiveness. Call in person for interview, at 2211-15 Pine st. (c18)

SALES MANAGER—A large corporation, organized to manufacture iron and steel products, licensed under the State of Missouri to sell its securities, desires an assistant sales manager to handle a force of men engaged in selling its treasury shares in Missouri and other states where we have passed the requirements of their "blue-sky" laws. Man must be with executive ability, energetic, capable of initiative and ability to handle men. To such a man a splendid opportunity is offered in the permanent organization of this large corporation. Address, with full particulars and references, Box A-290, Post-Dispatch. (c7)

SAWYER—Band split, Tenon machine hands and moulder hands. Apply ST. LOUIS CAR CO., 8000 N. Broadway. (e8)

SAXOPHONE OR TROMBONE PLAYER—Dance work. Call 3414 Maffitt.

SCHOOLBOY—Colored, for housework and drive car; live on place. Forest 6495, 5200 Westminster.

SCREW MACHINE HAND—2700 S. 7th. (c1)

SCREMAN—Missouri Baptist Sanitarium, 919 N. Taylor. (c)

SCOURER OR WET CLEANER — Gaubats Cleaning Co., 4387 Laclede.

SECOND-HAND BAKER

Wanted, experienced second hand baker; permanent position; state age and experience. Box A-253, Post-Dispatch.

HELP WANTED—MEN BOYS

SEWER LABORERS—50 at $5.70 a day; timbermen, $6; pipe layers, $7; foreman, $7.50. See R. Hanna, Sunday, Monday, 2822 Dalton; take Tower Grove car to 5800 west. (c)

SEWER LABORERS—50 at $5.50 day; timbermen, $6; pipe layers, $7; foreman, $7.50. See R. Hanna, Sunday morning, 2822 Dalton av. Take Tower Grove car to 5800 west. (7)

SHAPER HAND AND MACHINE MAN—For cabinet shop, 225 S. 15th st.

SHAPER HAND—For woodworking plant; state age salary wanted and where last employed. Box L-98, Post-Dispatch. (c8)

SCHOOLBOYS—We can furnish employment to a limited number of schoolboys over 14 years of age from 4 to 7 p. m. in our new finishing department; light, easy hand work on children's hosiery; no machinery; good wages to start. Cleator Knitting Mills, Laclede and Vandeventer. (c)

Shaper Hand and Band Sawyer

Experienced in wood working factory; good wages; steady work. Apply Fox Bros. Mfg. Co., Ohio and Sidney.

SHIPPING CLERK Wtd.—Young man capable of advancing to higher position; salary will be in proportion to ability; call Sunday or Monday, 1100 Pine st. (c)

SHOEMAKER—For repair work. Phillip Hallof, 201 Ozark Bldg., 10th and Pine.

SHOEMAKER—At once, good; $35 per week. Police Chalone, 11 N. 10th st., Fort Smith, Ark. (7)

SHOEMAKER—Airound; in up-to-date shoe shop at Fort Smith, Ark. Call at 535 N. 7th, or apply Standard Leather Co., 828 N. Broadway.

SHOTMAKERS—Experienced. Box R-406, Post-Dispatch.

SHOEMAKERS

Wood heelers and hand lasters; good pay, steady work. ROGER SHOE CO., 7900 N. Broadway.

SHOVELERS—East side of Union, 3 blocks north of Natural Bridge. Carroll.

SHOVELERS—Spring and Juniata. J. Fruhrer.

SIGN PAINTER—General commercial man, experienced in sign and card work, to take charge of shop. All answers confidential. Box O-416, Post-Dispatch.

SODA DISPENSER—Maserang's, Olive and Taylor.

SODA DISPENSER—Experienced; married man preferred; steady position. Vick's Drug Store, Johnston City, Ill. (c)

SODA DISPENSER—Capable of taking complete charge of new fountain in downtown store; must have experience in serving lunches and furnish best references. Write Zach L. Kerrigan, Mgr., Browne's Drug Store, Little Rock, Ark.

SIZER—And blocker; one who will be able to take charge of sizing and blocking department. Call 1100 Pine st. 7427 c. Broadway, or phone Olive 4130. (c)

SOLICITOR—One experienced, oleomargarine. 2012 North Market.

SOLICITORS—City and country; experienced in selling insurance, books or newspaper subscriptions will help you to qualify permanent, salaried position; experience not necessary regarding your work during past five years. Box C-270, Post-Dispatch. (6)

SOITER—Experienced man, spotter at the U. S. Cleaning Co., 517 N. Channing av.

STEAM DRILLER—$4.50 per day. T. E. Cavanaugh, 6368 Manchester.

STEAM DRILLER—Steady work. Wm. Schultz, Carsonville, Mo.

STOCK BOY—Apply American Petticoat Co., 1015 Washington av., 2d floor.

STOCK CLERK—Experienced; wholesale department. J. D. Horne Wall Paper Co., 3178 Easton. (c)

STOCKMAN—3, with experience preferred. Apply Monday morning, 8 to 9, Woolworth Co., Broadway and Washington. See Mr. Bibb.

STONEMASON—Nonunion. 804 Eastgate.

STENOGRAPHER—For downtown firm; light stenographic work; $75 to start. See Miss Willis, 1800 Railway Exchange Bldg.

STENOGRAPHER—Not under 20 nor over 21 years of age with 1 or 2 years' experience; state salary expected. Box R-162, Post-Dispatch. (c)

STENOGRAPHER—And bookkeeper; permanent; opportunity for advancement; salary $125; state giving experience. Box R-4, Post-Dispatch.

STENOGRAPHER—Young man; experience not necessary; give age, experience if any and salary expected. Box R-263, Post-Dispatch.

STENOGRAPHER—Beginning, who will have opportunity to advance; must be 20 year old; $15 to start. See Miss Davis, 1069 Railway Exchange Bldg.

STENOGRAPHER—For lumber concern; lumber experience preferred; state salary and surroundings are pleasant; $60 to start. See Miss Davis, 1869 Railway Exchange Bldg.

STENOGRAPHER—And clerk, preferably one familiar or ambitious to learn factory cost accounting; office experience required to connect and advance with large manufacturing corporation; state fully qualifications and salary expected. Box B-38, Post-Dispatch. (c)

STOCK CLERKS—Apply Blackwell-Wielandy, 1005 Locust.

STOCK SADDLE HANDS—Two, good, and one first-class collar buckler. Apply Voss-Hutton Mfg. Co., Little Rock, Ark.

STORE ASSISTANT.

Opening for ambitious man between 25 and 26 years of age who is looking for steady and improve himself by close application in study and work to all details of a retail store. Some little experience would be helpful, but official, but not absolutely essential. We will consider only young man who has clean record and habits, and who is not afraid of hard work. State age, experience, concerns worked for and salary in each position. Box E-104, Post-Dispatch. (c)

STOVE MAN—Steady work. 7900 Market.

STOVE REPAIRER—Must be experienced; steady work. Apply Frank H. Alewel, 2900 Market st.

TAILOR—Experienced. 2341 Olive st. Call Sunday, 9 to 12.

TAILOR—Altering and; steady work; good pay. I. Rosen, 2738 Chippewa.

TAILORS—First-class coat and vest makers to work by the week; union scale 8-hour day; steady job. Call 418 Commercial bldg.

TEAMS—3-ups and dump wagons, $12 per day. King's highway and San Francisco. Carroll Contracting Co.

TEAMS—With dump wagons, $9. King's highway, north of Natural Bridge. Carroll.

TEAMSTERS—25, 50c per hour; boarding on ground. Apply Fruin-Colnon Contracting Co., at St. Louis Coke and Chemical Co., new plant, Edwardsville rd., Granite City, Ill.

TEAMSTERS—For brick hauling at 310 Barry st. Theo. Kelly.

TIMEKEEPER—For manufacturing plant; state experience and salary expected. Box O-38, Post-Dispatch. (c)

TINNER—Tinner or sheetmetal workers, apply 201 S. Broadway. (c7)

TINNERS AND HELPERS—Apply 2840 Cass av.

TINNER—And furnace man, and helper. 2811 Wisconsin.

TINNER—Who can read blueprints; steady work. 1915 Pine st. (c46x)

TINNERS—Apply Monday morning, 2105 Gratiot.

TINNER—For small job work, evenings if desired. Benton 2948.

TINNERS—Two first-class, experienced; no others need apply; between 9 and 10 a. m. Monday. 2014 Morgan. (c)

TINNER—And furnace man; also tinner helper; good job to right man. Phil J. Meyer, 416 Sidney st.

TINNER—One who can do furnace work; steady work the year round; satisfactory wages for one who can deliver the goods. Paul Groeschel, Marshall, Mo. (7)

TINWARE AND ENAMEL-WARE BUYER. One who is thoroughly experienced with this line can connect with a progressive organization where he will have every opportunity to advance himself. List previous concerns employed by and wages earned; also give personal information as to age, whether single or married, with number of children, and church association. Box E-328, Post-Dispatch. (c)

TOOL DESIGNER—One familiar with machine tools and punch press equipment for production of interchangeable parts. Box B-899, Post-Dispatch. (c)

TRAVELING AUDITOR.

Man 30 to 32 years of age, with experience and ability, capable of balancing the cash and checking clerical work at branch stores. This is a good opportunity for a well-educated Christian who is clean character. The applicant must be a man accustomed to discipline, a positive thinker and a judge of human nature, as the position requires that he be capable of investigating the personal actions of employes. Mention concerns employed by, length of service, wages received and age. Box E-420, Post-Dis. (c)

TUCK POINTER—Call Sunday morning, 4368 Rosa av.

HELP WANTED—MEN. BOYS

TRAVELING MEN — Experienced, for Arkansas, Oklahoma and Mississippi, to sell on commission basis, union made overalls, shirts and pants. PYRAMID CLOTHING MFG. CO., 507 N. Broadway. (c)

TRIMMERS—Automobile body. MOON MOTOR CAR CO., 4400 N. Main St. (c7)

TRUNKMAKER—Man who can handle trunk, case and jewelry work. Standard Leather Goods Co., 314 S. 9th st.

TUCK POINTER—Call Sunday or Monday morning. Brown, 4143 Easton. Lindell 1289.

TUCKPOINTER—Call Sunday morning, 4012A St. Ferdinand av.

TUCK POINTERS—5; Monday morning, southwest corner Kosmith avenue and Grand. A. D. Schwidde. (c)

TUPHOLSTERER—5880 Easton. (c)

UPHOLSTERERS—Apply Blackmore Mfg. Co., 309 S. Main.

VARNISHERS—And finishers; touch off men. Hellrung & Grimm, 9th and Washington.

VARNISH RUBBERS—For custom automobile paint shop; no labor troubles; good wages; steady all the year round work. Lilly Carriage Co., Memphis, Tenn. (c3)

VEGETABLE COOK—Apply Washington Hotel, King's highway and Washington. (c1)

WOOD TURNERS—Plow holders, shovelers, etc. King's highway and San Francisco, Carroll.

WAITERS—Colored. Bristol, 5650 Pershing.

WAITER—Experienced; good pay and steady work. 3204 Olive st.

WALL PAINTERS—Apply Lucas av, entrance, Mo. Athletic Association, 12th and Washington. (c)

WALL PAPER CLEANERS—And paint washers; phone Sunday a. m. between 11 and 12 or apply Monday, 7 a. m. Advance Mfg. Co., 1600 N. 14th. Phone Central 841.

Wagon Boys

Must be over 16 years of age. Apply NUGENT'S RELAY STATION, 3733 West Belle.

WAGON WOODWORKER—Good wages. Call at 1119A Hickory. (c1)

WASHERMAN—Experienced; high salary. Box B-43, Post-Dispatch.

WATCHMAKERS—Salary $18 to $35 week. Hasenmeier Bros., 406 Holland Bldg. (c)

WATCHMAKER—Steady position; apply Jewelry Repair Department, Stix-Baer & Fuller.

WATCHMAKERS—We pay highest wages; best working conditions; steady and permanent; all out-of-town inquiries answered. E. L. Ingram Watch Co.

WET CLEANER OR SCOURER—Gaubatz Cleaning Co., 4287 Laclede.

WINDOW CLEANERS—White; steady work and good wages. Apply immediately 7 a. m. or 6 p. m. Monday. United Cleaning Co., 813-15 Chestnut; 2d floor. (c)

WIREMAN—Must be experienced; steady position; good opportunity for advancement. 1216 Pine.

WIREWORKERS—Two; and helpers. 826 S. 18th st. (c)

WINDOW TRIMMER.

A capable man about 35 years of age, who has the working ability to gain results in teaching others. We require not only a window trimmer, but a man who can show others how to make business-getting window and store trims. Position permanent with splendid future opportunity. Must be a resident, economical and sensible. In application state age, what stores employed by, how long, and wages. Box E-414, Post-Dispatch.

WOOD FINISHER—2900 Market st. (c7)

WOODWORKERS—On automobile bodies. R. N. Collins & Co., 2000 Cheuteau. (c8)

WOODWORKERS—Experienced on piano work; $7.50 per day. 2109 N. Broadway. (c)

WOODWORKERS—Two, good; steady work and the best of wages. Sonneman, 3434 Lindell.

WOODWORKERS—And cabinet makers; open shop; highest wages. McCabe-Powers Auto Body Co., 1118 Broadway. (c)

WOODWORKER—On wagon and auto truck bodies; advanced wages. 3935 N. Florissant av. (7)

YOUNG MAN—For stockroom work. Caradine Harvest Hat Co., 2128 Washington. (c)

YOUNG MAN—For stock keeping and wagon delivery. Call 1100 N. 13th. (c)

YOUNG MAN with a collector and general office work; salary to begin $50 per month. Box E-131, Post-Dispatch.

YOUNG MAN—To work in store; able to drive machine; $25 per week. Post-Dis.

YOUNG MAN—To help in hat factory; good pay to right party. Crown Mill Co., Lindell and Vandeventer.

YOUNG MAN—To work in dining room; no Sunday work. Call Nagel's, 6th and St. Charles.

YOUNG MAN—Experienced in mechanical drafting; state age, experience and salary expected. Box E-87, Post-Dispatch.

YOUNG MAN—As office assistant and outside man for real estate and insurance office; experience and salary. Box R-286, P.-D.

YOUNG MAN—For clerical work and assist in storeroom; lunch provided; $50 month. Big Four Railroad, 24 S. 18th.

YOUNG MAN—From 20 to 25 years, for office and fuel business; good future, state age, salary experience and reference. Box O-313, Post-Dispatch. (c)

YOUNG MAN—With knowledge of bookkeeping and shorthand; steady work; future work; state salary and experience. Box O-180, Post-Dispatch. (c)

YOUNG MAN—To work in stock room; those with experience in wholesale cloak business preferred. Alois Schwartz, 1428 Washington.

YOUNG MAN—For office work and to assist in credit department; bright future for right party. L. Herzog & Bro., 1204 Washington.

YOUNG MAN—With knowledge of bookkeeping and typewriting; steady work; state salary expected. Box E-47, Post-Dispatch.

YOUNG MAN—To learn machine painting and japanning; good chance for good workers. Box O-102, Post-Dispatch. (c)

YOUNG MAN—Splendid opportunity for young man from 19 to 21 to learn the general printing and stationery business and gradually work into position as correspondent in the mail sales division; should have fair education at least; state age, qualifications and salary expected. Box O-6, Post-Dispatch.

Steady Employment

IN A SEWING MACHINE FACTORY THAT RUNS 12 MONTHS A YEAR.

Lathe Hands
Drill Press Hands
Milling Machine Hands
Grinder Machine Hands
Bench Hands
Automatic Screw Machine Hands
Plain Screw Machine Hands
Handy Men
Janitors
Truckers

APPLY

Champion Shoe Machinery Co

3727 FOREST PARK. (c2)

AGENTS WANTED—MEN

AGENTS—Making $5 per hour; gasoline 2c a gallon; money-back guarantee. Firestone Works, Akron, Ind.

AGENTS—Either sex, everywhere; fast seller. Write for sample. Box 315, Kansas City, Mo. (6)

AGENTS—Live wires for exclusive sales proposition in Missouri and Illinois, on proven auto specialty. Box R-176, P.-D.

AGENTS—My selling plan guarantees you $75 a week; no canvassing. The Varsity, 256 7th st., Oakland, Cal.

AGENTS—If you can sell guaranteed motor gas at 2c a gallon write today for territory. Box 1, Dayton, O.

AGENTS—Can you sell to colored people? Write Becker Chemical Co., St. Louis, Mo. (c99)

AGENTS—Sell spot remover; opportunity for advancement; sample and details, 25c. Box 1774 Dept. 107, New Haven, Conn. (c)

AGENTS—Photo buttons, pins, watch charms, rings; big specialty. 1434A Franklin av., St. Louis, Mo.

AGENTS—Either sex; big profits; every one buys; write for details. Acme Enterprise Supply & Sales Co., Box 94, Oakland, Cal.

AGENTS—Selling the Marvelous Simplex Illuminating Gas Lighter; over one gasp attended; sample, 10c. Illuminat Corporation, 64 Murray st., New York City. (c99)

AGENTS—Gold mine; waterproof household apron; get in on this quick and reap the harvest. Cambridge Mfg. Co., 549 W. Washington, Chicago. (c)

AGENTS—One cent invested in a postal card brings you $75 to $100 per week, three-in-four repeater proposition. Specialty Mfg. Co., Dept. 1471, Racine, Wis.

AGENTS—Big fall leader now ready; be on top; agents coin money; big field; take advantage of this valuable offer at once. Conrad Konce, Girard, Kan.

AGENTS—For secret of beauty, toilet preparations; fine profit, quick sales; fine repeater; sample and terms free. Heron Co., Dept. 326 Cleveland, O.

AGENTS—$5 to $50 day; carry 100 in pocket; 150 per cent profit; be lucky; free sample outfit. Agents' Supply, P. O. Box 695, Jeannette, Pa.

AGENTS—Ford electric plugs; brilliant light, all speeds; clear view entire road; lasts life of car; sell $3. Washington Auto Supply Co., Dept. 1, Washington, D. C.

AGENTS—$50 to $75 a week representing our splendid line of men's guaranteed Tailored Beckwear; particulars free. E. L. Kieser Co., 1 Elmer Bldg., Detroit, Mich.

AGENTS—Combination dimming device, light switch and horn button; one article; big profits; sample, $2.35. Laurel Auto Supply Co., Box 23, Nashville, Tenn.(c)

AGENTS—Get this. Send me 25c and I will send you 6 of the best money-making formulas on the market. R. N. Co., 3702 Washington bl., St. Louis.

AGENTS—Men or women; making good money selling Mystery Key Ring; need to cure where others fail. Write for price list; sample 15c. Victory Spec. Co., 1831 O'Fallon.

AGENTS—To handle Simplex burners; wonderful seller; retails $15; 100 per cent profit; agents make $15 per day. Simplex Gas Burner Co., Jamestown, N. Y.

AGENTS—Free sample outfit, greatest washing tablet proposition; enormous profits; as much as 18c on 25c sale. B. Thayer, 2144 Clybourn av., Chicago, Ill.

AGENTS—$5 hourly absolutely guaranteed; gasoline 2c gallon; money-back guarantee. Write Federal Chemical Works, 20 W. Jackson, Chicago.

AGENTS—New, economical, invisible metal repair for shingle roofs; easily applied; no nails; tremendous demand; big profits to agents; samples free. Q. R. S. Co., Sta. K, 17, Cincinnati, O. (c99)

AGENTS—"I'll take one;" agents send for sample and particulars and hear this every few minutes; big profits; unlimited field; act quick; season now on. W. F. Dowdle, Prescott, Ark.

AGENTS—Want ex-service men as subscription agents in every town; liberal commissions; all or part time; substantial references required. The Stars & Stripes, Metzerott Bldg., Washington, D. C.

AGENTS—Big earnings; quick-selling auto specialties; 5 startling inventions; experience unnecessary; credit allowed dealers; wonderful sellers; exclusive territory. Quick, 1101 Jubilee Mfg. Co., Omaha, Neb. (99)

AGENTS—Men, women; nationally advertised line of toilet necessities; new give-away plan makes big profits easy; creates repeat business. Brorby, advertising manager, 508 S. Dearborn, Chicago.

AGENTS—Blue Monday laundry tablets washes clothes without rubbing; "hurts nothing but dirt;" advertising matter and samples free. Blue Monday Co., St. Louis.

AGENTS—200 per cent profit; wonderful little article; something new; sells like wildfire; carry right in pocket; write at once for free sample. Albert Mills, General Manager, 241 American Bldg., Cincinnati, O.

AGENTS—Mr. Gallaher made $356 one week selling guaranteed collection cabinets, used by all business men. Write today. Sayers Mfg. Co., 2863 Sheffield av., Chicago, Ill.

AGENTS—Make big money with our new fall and holiday specialties; enormous demand; big profits; no experience necessary; samples, catalog free. Cruver Co., Jackson and Campbell, Chicago.

AGENTS—Make and sell your own goods; formulas by expert chemists; manufacturing processes and trade secrets; write for formula catalogue. Ray Mystic Co., Washington, D. C. (99)

AGENTS—Quick seller, big profits; flower beads coining money for hustlers; new stuff; tremendous demand; catalogue free. Mission Bead Co., 1375 Irola, Los Angeles, Cal. (c)

AGENTS—$1.50 an hour; newest kitchen tool; every woman will use 20 times daily; easy seller; big profits; sample free. Thomas Mfg. Co., 1517 Bath st., Dayton, O.

AGENTS—$40-$100 week; free samples; gold sign letters; anyone can put on store windows; big demand; liberal offer to general agents. Metallic Letter Co., 435 N. Clark, Chicago.

AGENTS—Portrait, why work on commission? 24-hour service on finished work; write for catalog. E. H. Roberts, Kansas City, Mo.

AGENTS—Make 500 per cent profit handling auto monograms; new patriotic pictures; shipping boxes; transfer flags and novelty men. Apply International Shoe Co., 12th and North Market. (c)

AGENCY HOUSES & CREW MANAGERS — New fast selling food specialty; livest article; packed your label; for full particulars write or wire. Federal Pure Food Co., Chicago, Ill.

AGENCY—Big pay and free automobile introducing wonderful new gasoline saver, puncture proof, five-year spark plugs and other specialties; also tires direct from factory to consumer; best season coming; enormous demand; particulars free. Yanoco Ivory Co., Leominster, Mass.

AGENTS—Four new national pictures for Polish, Italian, Bohemian, Slovakia and Greek trade; Pruned or unframed, 200 per cent profit. Stern & Art Mfg. Co., 2040 S. Halstead, Chicago.

AGENTS—$6.50 a day to start selling newest hosiery; guaranteed to wear six months; bigger money for full-time workers. Write Guaranteed Hosiery Co., 117 Ames st., Dayton, O.

AGENTS make big money by making contracts for 3 per cent loans for members to buy, build, improve a home or pay off mortgages. United Home Builders, Dallas, Tex. (99)

AGENTS—To sell the world's greatest spark plug. If you cannot earn $10 per day do not answer; repeat orders constantly; counter proposition; $3 for sample. Write Kant Break Sales Agency, 3132 Locust st., St. Louis. Call Monday between 8 and 12.

AGENTS—Men or women, to sell Eureka olive oil shampoo. Premium or unframed, for ladies and children; good proposition; territory open. A. Cento, 1903 Olive, St. Louis, Mo.

AGENTS—Wireless umbrellas; Fil pay hustlers $2 an hour to take orders for this new invention; no experience required; write for five-style outfit. Parker Mfg. Co., 3128 Wall st., Dayton, O.

AGENTS—Make big profits selling our extracts and flavors; 40 kinds; also powders, spices, medicines, etc.; beautiful high grade line; exclusive territory; sample outfit free. Lacassian Co., Dept. 141, St. Louis, Mo.

AGENTS—$500 per month selling a new patented fuel vaporizer; doubles mileage; up to 50 per cent in gasoline; 40 miles per gallon made with Ford car; sold on money-back guarantee; one sample free. Stransky Vaporizer Co., Pukwana, S. Dak.

AGENTS—"Stovoil" is not merely stove polish but a stove oil; hustling men and women are crazy about it; profits big and fast; much repeat business; territory open; write at once. Superior Laboratories, Grand Rapids, Mich. (c99)

AGENTS—Miracle Motor-Gas amazes motorists; 3c worth equals a gallon gasoline and increases power 30%; 800 per cent profit. Isom, Idaho, wires: "Ship 500 packages; made $70 yesterday." Chas. Butler, Dept. 22, Toledo, O.

AGENTS—Sensational sellers, 20x24 gold framed patriotic, religious and celebrity pictures only 50c; 300 per cent profit. Samples, frames, changeable signs, etc. Catalog of money makers free. People's Portrait, Sta. D., Cincinnati.

AGENTS—Liberty portraits, big winners; 30 days' credit; 36-hour service; rejects credited; work guaranteed; sample outfit ready. Easy $100 weekly; write quickly for catalog. Free samples. Consolidated Photo Co., 1099 W. Adams st., Chicago.

AGENTS—Wonderful invention; every one buys on sight; Duplex Automatic Hair Curler; gets curl every time; curls in one minute; short; 240 per cent profit; agents making $200 a week. Duplex Mfg. Co., Dept. A, Detroit.

AGENTS—In Illinois, to sell health and accident insurance policies; pays $5000 death and $25 weekly benefit; 30,000 claims paid; seller; liberal commissions. Write C. H. Rapp, General Sales Agent, 7847 Constance, Chicago.

AGENTS—We start you in business, furnishing everything; men and women, $30 to $100 weekly, operating our "New System" candied fruit vending machines. Write today for Booklet free. Ragsdale Co., Box A, East Orange, N. J.

AGENTS—Earn $10 a day and free automobile introducing wonderful new gasoline saver, puncture proof, five-year spark plugs and other specialties; also tires direct from factory to consumer; best season coming; enormous demand; particulars free. Yanoco Ivory Co., Leominster, Mass.

AGENTS—Eckart made $1,960.40 during August selling the Liberty Bell home coin banks; every American should have one; sells at sight; 400 per cent profit; unframed for $200.000 proportion, size 7x9; wall, president, 118 Noble st., Cleveland, O.

AGENTS—Learn about the profits supplying uniforms to Boy Scouts. Write Leffler & Co., 729 Walton St. Louis, Mo.

AGENTS—Ladies in small towns near St. Louis; $2.50 pocket check protectors; it perforates and inks count to any desired machine; should be sold to every owner of a check book; $100 per day easily; sample machine, $2.50. Hudson Company, 522 Chemical Bldg., St. Louis, Mo.

AGENTS—Own a business; 500 per cent profit manufacturing inks at home, spare time; capital and experience unnecessary; enormous demand; special introductory offer; formulas and sure selling plans insure lucrative, steadily increasing business; no canvassing; investigate immediately; particulars free. F. M. Martin, Mgr., 2432 Prairie av., Chicago.

AGENTS—America's part in the world war; introduction by Gen. Pershing; authentic story of America's proud record in world's greatest conflict; greatest success ever known; profusely illustrated; wonderful opportunity for money making, returned soldiers and others; men or women. Special terms; freight paid; credit; outfit free. Universal House, Philadelphia.

AGENTS—Best seller; Jem Rubber Repair for tires and tubes; supersedes vulcanizer at a saving of over 800 per cent; put it on cold, it vulcanizes itself in two minutes, and is guaranteed to last the life of the tire or tube; sells to every auto owner and accessory dealer. For particulars how to make big money and free sample, write Jem Rubber Co., Philadelphia, Pa.

AGENTS—Make a cleanup on the new world Atlas; right up-to-date; 35 colored maps, battle and casualties of each division; tells how to win the war; analysis of the treaty, etc.; sells for 50c; will sell on sight; 100 per cent profit; schools will buy them in large lots; send 50c for copy; money refunded if not satisfied. Standard Appliance Co., 609 Chestnut st., Philadelphia, Pa.

AGENTS—For Missouri, by manufacturers and importers of laces, embroideries, handkerchiefs, piece goods, ladies' neckwear, brassiers, etc. We want a clean-cut and well-connected man, who is a hustler, to call on department and general stores; liberal commission paid weekly and drawing account for expenses if reliable party; state experience, references. Address P. O. Box 151, Madison Square, New York City.

AGENTS—Sell this new auto wonder; mystic cloth, solves blurred windshield danger; one rub, presto! glass stays clear. 24 hours; rain or snow, auto or railways; same magic result; agents coining money; $30.00 a month. Security Mfg. Co., Dept 186, Toledo, O.

AGENTS—Read the Mail Order Man's Magazine for latest money-making schemes, selling plans and real inside facts how big mail order profits are made. Biggest illustrated September issue, 10c; none free. Mail Order Man's Pub. Co., 411-L Gaiety Bldg., New York.

AGENTS—$10 to $15 daily; every owner wants gold initials on side door of automobile; applied waiting; sale $1.50; your profit $1.35; write for special offer. Monogram Supply Co., Dept. 7, Gumersall Bldg., Newark, N. J.

AGENTS—Live wires in small towns near St. Louis; $2.50 pocket check protectors; it perforates and inks equal to high-price machine; should be sold to every owner of a check book; $100 per day easily; sample machine, $2.50. Hudson Company, 522 Chemical Bldg., St. Louis, Mo.

AGENTS—Man in each town to refinish chandeliers; no experience; no capital; new method; $10 daily without capital or experience; all or spare time; every household, store and office possible customer; full unlimited in this big money making business; write for free particulars and proofs. Gunmetal Co., 10 Elm., Decatur, Ill.

AGENTS—$10 to $15 daily handling gold transfer initials for autos; 1000 per cent profit on auto; applied while waiting; $1.75 profit on $1.50 sale; general agency; free samples. Transfer Co., 1000 Broadway, Dept. J., Gumersall Bldg., Newark, N. Y.

AGENTS—New windshield cloth solves bad rain; one rub with this cloth and perfect windshield; stays clear 24 hours; motorists amazed; agents getting rich; 300 per cent profit; exclusive territory. Cabco Co., Toledo, O.

AGENTS—Sell rich-looking, imported 36x90 rugs, $1 each. Carter, Tenn., sold 115 in 4 days; profit $57. Write do quick for offer for sample offer, selling plan, exclusive territory; send no money; pay postman prepaid $1.19. E. Condon, Importer, Stonington, Me.

AGENTS—Portrait men; patriotic fine portraits; agents making big money; write for particulars and samples; also our own bromide plant; prints and finished portraits shipped in 24 hours. Write for catalogue. Chicago Picture Frame Co., 818 N. 6th st., St. Louis, Mo. (c99)

AGENTS—Burglar-proof window lock (patented). Locks open window any height. Absolute protection. No one sees it. Sells metal lasts lifetime. Worth dollars, sells for 15 cents. Big seller; circulars free. Protector Co., Jersey City, N. J. (c99)

AGENTS—Authorized negro war history; 744 pages, with peace terms, by Kelly Miller of Washington; 150 pictures; best book for colored people; we want agents; 30-60% on $2.50, selling like wildfire; outfit free; act quick. Jenkins Publishing Co., 26 Quincy st., Chicago, Ill.

AGENTS—Earn good pay writing sick and accident insurance for an old reliable company; will pay $15 per week for sickness or accident and $1,000 for death; premium $10; total cost only $6 per year; liberal commission. Write today. E. K. Boyd, 6232 Ridge.

AGENTS—Sell this new auto wonder; mystic cloth, solves blurred windshield danger; one rub, presto! gl

700 WOMEN AND GIRLS WANTED—Is the position you seek advertised in these columns today?

SALESMEN WANTED

MAN—Dry goods store. Apply 2921 ...stead. (c)

MEN—We are starting our fall and ... selling campaign and require the ... of two high-class salesmen for city ... and vicinity. Those having a good ... line experience preferred, but not ... tial. Call 1017 Title Guaranty Bldg., ... p.m., or ... after 7 p.m. (7)

MEN—Representatives in every Mis... town to write automobile insurance; ... largest strictly automobile insurance or... in the world; operating in over ... 10,000 applications already ... in Missouri; write today for agency. ... 501 Pierce Bldg., St. Louis.

MEN—To sell our rural accounting ... systems; experienced men preferred ... time of year to get connection for fall ... ss; 250 per cent profit on our "factory-... " proposition. Write for terms and ... ... Kan.

MEN—We need distributors in every ... to sell our goods to consumers; ... Rotastron; thousands being sold; ... enormous; 100 per cent profit; ex... territory for right man. Permanent ... able business; spare time or full time. ... quick for details. Burke Mfg. Co., ... Dayton, O.

MAN—By large manufacturer, to ... agencies for high-grade standard ... CLOVER LEAF AUTO CASING CO., ... $5000 to $10,000, and permanent con... to man of grit and ability; no ad... ... ; state age, experience, etc. Ad... ... references, Ehman, 176 N. Michi... Chicago.

MAN—Experienced any line; new ... proposition of merit for general re... trade; established house; commission ... ; weekly advance; to cover ... expenses; busy season here with great ... mand in history. Geo. R. Williams, ... Manager, Dept. 6537, 1920 Euclid, ... land, O.

MEN—Genco Light Co. wants 10 ... to be in display to handle fast-... light and power plants; retail and ... dealers; providing a permanent ... in territory assigned; will ... car preferred; this is a real op... nity for the men who are qualified; ... South St. Harthan, at Genco ... Co. 2921 Locust. (c)

MEN—For exceptional selling propo... in the big development districts ... big development promises enormous ... to investor; should easily make ... $500 a week; leads furnished; strong ... and thorough co-operation. Address ... Doud Pres., Suite 1501 Garrick Bldg., ... Randolph st., Chicago.

MAN—Who owns automobile; by one ... largest concerns in United States, ... Missouri; must have car; run ... hundred per month, based on guar... of $200 per month plus commissions; ... ... ; unusual opportunity for ... ... and earnings at present. Address G. ... 1259 Monroe Bldg., Chicago.

MAN—Ability to sell Simplex ... starters for Fords; in St. Louis ... ... territory, on 50 per cent profit ... ... ; might clear eight or more cash ... for $15; only $50 investment required ... cost of 5 starters. Can be han... ... other auto. Ford car specia... Box R-111, Post-Dispatch.

MEN—Permanent position open for ... good live experienced salesman with ... Cleveland manufacturer, putting on ... market a new high-class specialty need... ... ; a big proposition to the right man; to earn $400 to $700 per month; con... ... ; state experience. Ad... ... Cleveland, O.

MEN—Live wires wanted as county ... managers in counties near ... Louis; $2.50 pocket check protector; it ... ... ; no capital required; ... nine; should be sold to every owner ... check book; man capable of organizing ... handling other salesmen; men ... to $100 per week easily made. Hudson ... 532 Chemical Bldg., St. Louis, Mo.

MEN—Sell groceries, paints, ... oils, roofing, automobile accessories, ... , phonographs, to farmers, ranch... and auto owners; no capital; stop ... or delivery plan; profitable, steady, ... ; satisfaction guaranteed; commis... ... ; exclusive territory; ... ... ; write Browne Co., wholesale grocers, 1707 ... st., Chicago, Ill. (c60)

MEN—Experienced, to sell a stock ... of women's silk and cotton under... to specialty shop and department store ... Universal Manufacturing Co., 1004 St. ... Louis preferred; excellent money maker ... line sells on sight; commission basis. ... Novelty Department Co., 29 East ... st. New York City.

MEN—Wanted distributors in every ... to sell our goods to consumers; ... of Rotastron; thousands being sold; ... enormous; 100 per cent profit; ex... territory for right man. Permanent ... able business; spare time or full time. ... quick for details. Burke Mfg. Co., ... Dayton, O.

MAN—By large manufacturer, to ... agencies for high-grade standard ... CLOVER LEAF AUTO CASING CO., ... $5000 to $10,000, and permanent con... to man of grit and ability; no ad... ... ; state age, experience, etc. Ad... ... references, Ehman, 176 N. Michi... Chicago.

MAN—Experienced any line; new ... proposition of merit for general re... trade; established house; commission ... ; weekly advance; to cover ... expenses; busy season here with great ... mand in history. Geo. R. Williams, ... Manager, Dept. 6537, 1920 Euclid, ... land, O.

MEN—Genco Light Co. wants 10 ... to be in display to handle fast-... light and power plants; retail and ... dealers; providing a permanent ... in territory assigned; will ... car preferred; this is a real op... nity for the men who are qualified; ... South St. Harthan, at Genco ... Co. 2921 Locust. (c)

MEN—For exceptional selling propo... in the big development districts ... big development promises enormous ... to investor; should easily make ... $500 a week; leads furnished; strong ... and thorough co-operation. Address ... Doud Pres., Suite 1501 Garrick Bldg., ... Randolph st., Chicago.

MAN—Who owns automobile; by one ... largest concerns in United States, ... Missouri; must have car; run ... hundred per month, based on guar... of $200 per month plus commissions; ... ... ; unusual opportunity for ... ... and earnings at present. Address G. ... 1259 Monroe Bldg., Chicago.

MAN—Ability to sell Simplex ... starters for Fords; in St. Louis ... ... territory, on 50 per cent profit ... ... ; might clear eight or more cash ... for $15; only $50 investment required ... cost of 5 starters. Can be han... ... other auto. Ford car specia... Box R-111, Post-Dispatch.

MEN—Permanent position open for ... good live experienced salesman with ... Cleveland manufacturer, putting on ... market a new high-class specialty need... ... ; a big proposition to the right man; to earn $400 to $700 per month; con... ... ; state experience. Ad... ... Cleveland, O.

MEN—Live wires wanted as county ... managers in counties near ... Louis; $2.50 pocket check protector; it ... ... ; no capital required; ... nine; should be sold to every owner ... check book; man capable of organizing ... handling other salesmen; men ... to $100 per week easily made. Hudson ... 532 Chemical Bldg., St. Louis, Mo.

MEN—Sell groceries, paints, ... oils, roofing, automobile accessories, ... , phonographs, to farmers, ranch... and auto owners; no capital; stop ... or delivery plan; profitable, steady, ... ; satisfaction guaranteed; commis... ... ; exclusive territory; ... ... ; write Browne Co., wholesale grocers, 1707 ... st., Chicago, Ill. (c60)

MEN—Experienced, to sell a stock ... of women's silk and cotton under... to specialty shop and department store ... Universal Manufacturing Co., 1004 St. ... Louis preferred; excellent money maker ... line sells on sight; commission basis. ... Novelty Department Co., 29 East ... st. New York City.

Millinery Salesman

By large, prominent New York jobbing house, specializing in trimmed and untrimmed hats and novelty features only; answer giving full particulars. Advertiser ... Tribune Bldg., New York. (c99)

PRINTING SALESMAN—Out-of-town position; fine opening for good man; apply Arnold at Stratford Hotel, 8th and Pine sts. Sunday, Monday and Tuesday. (c1)

SIDELINE SALESMEN—Big fall seller; perfection sewing rack; an advertising specialty; big money; no competition; sample free. Hall Mfg. Co., 2707 Hall st., St. Jo. (c)

SIDELINE SALESMEN—Connect with the livest line of advertising pencils on the market; liberal commissions paid in full immediately upon acceptance of orders. Southern Lead Pencil Co., 818-819 Independent Life, Nashville, Tenn.

$5K BIG SELLERS—Any one of our "six patented sellers" will make a $3000 job for any man who can sell goods; we have dozens of men who clear $250 to $500 a mo as any one of our lines alone; some sell two lines, some sell all six, but they all make big money because any man can make any sort of sale from this line at every house and every time of business; exclusive territory; commission on orders; samples loaned on letter of reference; free instruction; salesmen's manual; ... Your bank will know us; we don't describe goods here, because you don't want every item and there is no room. Wilson Mfg. Sales Manager, 109 22d st., Milwaukee, Wis.

STOCK SALESMAN—A large, brokerage firm with a branch office in St. Louis has an opening for a stock salesman; one with telephone experience preferred; salary and commission. Apply Monday, room 1324 Boatmen's Bank Bldg. (c)

STOCK SALESMEN—To sell stock in a $1,000,000 fire insurance company; ... ... ; ... ... ; ... ...

HELP WANTED—WOMEN. GIRLS.

GIRLS—To wrap stick candy; experience not necessary; we pay well while learning; come prepared for work. UNION CANDY CO., 215 Chestnut. (c)

GIRLS—To learn a good-paying trade; fair wages while learning; Government work. Central Employment Dept., BROWN SHOE CO., 17th and Lucas. (c2)

GIRLS—To pack crackers and cakes; experienced girls make $12 to $18 per week; we start new girls at $9 per week; steady work. UNION BISCUIT CO., 6th and Carr. (c)

GIRLS WANTED

To pack and label jellies and preserves, also prepare fruits; no experience necessary; $9 per week to start; rapid advancement. BLANKE-BAER CO., 1710 Morgan. (c

GIRLS—In men's hat factory; steady employment, good working conditions; $12 to $15 a week to start for capable girls. Possibility of doubling this in 3 to 6 months. 1227 Washington Av. (c)

GIRLS

To learn plain sewing on Singer power machines; splendid working conditions; Saturday half holiday; $9 per week to start; promotion and bonus, when efficient. JENNINGS-AMOS, 317 Spruce st. (c1)

WORKING GIRLS

Wanted, over 16 years of age; 49½-hour week; exceptionally good wages and steady work. Paper box making is the cleanest and best kind of factory work. We serve coffee free of charge to all workers every day. We have every convenience in our new factory. If you are experienced you can earn more here. Take time to see what we have to offer. It will be worth while. Apply GEORGE W. STEFFENS PAPER BOX CO., 15th and Pine.

GIRLS

We can use a great many girls, 16 years of age and over to learn shoemaking in our new factory; every convenience—cafeteria, recreation and reading rooms; good wages to beginners; experienced operators make from $20 to $37.50 per week. Apply McELROY-SLOAN SHOE CO., Jillikan Factory, 21st and Washington. (c7)

GIRLS — Experienced covering machine girls and experienced glue girls; girls to learn. Apply HOLMAN PAPER BOX CO., 316 Clark Av. (c7)

GIRLS WANTED

To sew; on all parts of clothing; good wages; we work 8 hours a day. CURLEE CLOTHING CO., 1001 Washington av. (c)

GIRLS—Light, pleasant laboratory and factory work; inexperienced girls over 16 years, $9.00; experienced in our line of work, additional salary; bonus 5%; piece workers make $15 to $17 bonus additional. WM. R. WARNER & CO., Inc. 508 N. Commercial Street.

GIRLS—To learn shoe making; pleasant and profitable occupation; good pay while learning. JOHNSON-STEPHENS & SHINKLE SHOE CO., 2203 Chestnut st. (c7)

GIRLS—Over sixteen years, to learn the gentlemen's silk neckwear business; easy, clean and pleasant work; no machine work; will teach you a good trade and pay you good wages while learning; call and investigate. Apply ELY & WALKER Neckwear Department, fifth floor, 16th and Locust. (c8)

GIRLS

TO LEARN PRESSING. LUNGSTRAS DYEING & CLEANING CO., 1300 PARK. (c2)

30 Girls

Weighing, labeling and wrapping chemicals; age 16 to 25. Girls with put up experience or girls doing house work preferred. MALLINCKRODT CHEMICAL WORKS 3600 N. Second Street. One block from the Broadway; three blocks from the Bellefontaine cars.

Girls

Between the ages of 14 and 17 yrs. for various clerical positions, must be grammar school graduates. Apply Supt. B. NUGENT & BRO. D. G. CO.

GIRLS

To pack cakes and crackers; experience not necessary. LOOSE-WILES BISCUIT CO., 15th and Clark. (c2)

Wanted GIRLS

To sew on nightshirts and pajamas, also girls to learn. ELDER MFG. 13th and Lucas. Ask for Mrs. Fleming.

GIRLS WANTED

STUMPENHAGEN BOX CO., 18 N. 3d st. (c)

GIRLS AND WOMEN—Over 16, to wrap soap, put up toilet articles and medicines; experience girls can make $18 to $21, beginners $8 to $10 up; ideal working conditions; airy, sanitary laboratory; recreation hall with dance floor, automatic orchestra, skating rink with skates furnished; rest rooms; Saturday afternoon off. Call SAYMAN BLDG., 2117 Frankin av. (c)

GIRLS WANTED

EXPERIENCED, TO WORK IN LABELING AND WRAPPING DEPARTMENT; GOOD WAGES, PLEASANT WORKING CONDITIONS. HOURS, 8 TO 5, 1 O'CLOCK ON SATURDAY. GOOD CHANCE FOR ADVANCEMENT CONVENIENT FOR SOUTH ST. LOUIS GIRLS.

Merck & Co., CHEMICAL WORKS, 4528 S. BROADWAY. (c2)

GIRLS—To work in candy factory; must be 16; light work and pleasant surrounding. BUSY BEE CANDY CO., 708 St. Charles. (c)

GIRLS WANTED

TO LEARN TO SEW ON SHIRTS—BLOUSES ROMPERS, UNDERWEAR

Few girls are given special instruction and attention and are paid well by learning.

We also have good positions open for experienced operators in all sewing departments.

Work Near Your Home

Rice-Stix Factory

Shirts—2850 S. Jefferson Av.
Rompers—4414 Page Bl.
Blouses—1805 Chouteau Av.
Underwear—4295 Evans Av.
Shirts—4414 Page Bl. (c)

GIRLS OVER 16

FOR LIGHT FACTORY WORK; SPLENDID WORKING CONDITIONS; GOOD WAGES; GOOD OPPORTUNITY; COME READY TO WORK.

C. H. Peckham PECKHAM FACTORY, 701 Spruce st. (c)

Scruggs-Vandervoort-Barney

Splendid opportunities open for young girls between the ages of fourteen and sixteen, who wish to fit themselves for permanent business positions in either clerical or mercantile line. Apply Supt.'s office,

SCRUGGS-VANDERVOORT-BARNEY.

GIRLS

From 16 to 25 years old, to take up the interesting and pleasant work of telephone operating; experience unnecessary; good pay from the start; frequent increases with excellent opportunity for advancement to higher positions. Work is under direct supervision of capable women; surrounding, rest and lunch room facilities and other working conditions are of the best. Apply operators' training school, 3844 Olive, SOUTHWESTERN BELL TELEPHONE. (c7)

HAIRDRESSER—Experienced girl; good salary. 613 Hamilton av. (c7)

HAIRDRESSERS—Experienced all-around workers. 4970 Delmar. (c)

HAIRDRESSER—Must have experience. Gertrude Clark, 1882 Railway Exchange Bldg. (c1)

HAND EMBROIDERERS.

Experienced; to work in factory; good pay; steady work. Apply MONTROSE WAIST CO., 7th floor, Lindell Bldg., 8th and Washington. (c)

HAND EMBROIDERERS—To take work home. Apply to room 524 Victoria Bldg., 8th fl.

HAND SEWERS—On shirt waist; weekly salary; permanent position. 803 Washington, 4th floor. (c)

HAND SEWER—Experienced on custom coats. 709 Pine St., fourth floor, room 406.

HAND SEWERS—Experienced, to sew hooks and eyes and buttons on skirts; steady work; good pay. Weinstock-Landau Garment Co., 1019 Washington, 3d floor. (c)

HAND SEWERS

Experienced in plain hand finishing on dresses, skirts or waists; splendid weekly salary. OLION DRESS & WAIST CO., 1105 Washington. (c1)

HAT FRAME MAKERS—All experienced hat frame help, wire frame makers, wiring, binding and French frame makers can find all year round positions at Sylvester C. Judge Hat Factory, 1900-12 Pine st. (c)

HIGH SCHOOL GRADUATE—TO LEARN CURVE DRAWING IN ENGINEERING OFFICE. WAGNER ELECTRIC, 2018 LO-CUST. (c7)

HOUSEGIRL—General housework. Apply 1431 Arlington.

HOUSEGIRL—Young colored girl to assist with work. 5000 Cabanne.

HOUSE MAID—Experienced; references required. 4 Hortense pl.

HOUSEGIRL—For general housework; no laundry; $25. Nurse, $20. 3919A Olive st.

HOUSEGIRL—For housework, in small family; no laundry. 4374 West Belle, Apt. 2R.

HOUSEGIRL—For light housework. 4374 West Belle, Apt. 2R. Delmar 4696L. (c)

HOUSEGIRL—Or woman, for general housework; 2 in family. 4557A Lucky.

HOUSEGIRL—For general housework. Apply 224 Gay av., Webster Groves.

HOUSEGIRL—For general housework. 5034 Washington; Forest 22.

HOUSEGIRL—For general housework. Phone Webster 2093. (c1)

HOUSEGIRL—General housework and cooking; no laundry. 5886 Page; Cabany 4303W.

HOUSEGIRL—Young girl to assist with housework. 5242 Vernon.

HOUSEKEEPER—Lady with good references; call Sunday morning. 4004 Delmar.

HOUSEGIRL—For light housework. 4201 De Tonty st.

HOUSEGIRL—For general housework. 3737 Cote Brilliante.

HOUSEGIRL—White girl for general housework. Lindell 350.

HOUSEGIRL—Small family; no cooking; good home. Forest 4203M. (c)

HOUSEGIRL—Care for two children; young preferred; good place. 4226 Magnolia.

HOUSEGIRL—White girl for general housework; small family. 5054 Cates. (c2)

HOUSEGIRL—Young, to assist with housework. 5805 Pershing.

HOUSEGIRL—Good wages; no washing. 4050 Magnolia pl. Visitor 1116.

HOUSEGIRL—White; good home and wages; light work. 4069 Botanical.

HOUSEGIRL—White, general housework; no washing or ironing. 5253 Vernon.

HOUSEGIRL—Plain cooking; no washing; 2 in family; good pay. Grand 4163M. (c)

HOUSEGIRL—For general housework; no cooking or washing. 3117 N. Newstead.

HOUSEGIRL—Plain cooking; no washing; 2 in family; good pay. Grand 4163M. (c)

HOUSEGIRL—Young; no washing; small family. 3134 Illinois, downstairs. Sidney 2068W. (c)

HOUSEGIRL—White; good home; best wages. Call all day and following week. 4049 McPherson. (c)

HOUSEGIRL—White, for general housework; in apartment; two in family; no washing. Cabany 2188, before 11 o'clock.

HOUSEGIRL—For general housework; 3 adults in family. Forest 3699. 4901 Washington.

HOUSEGIRL—Colored, for housework; six afternoons only; good job. 4802A Washington.

HOUSEGIRL—AND COOK; NO WASHING; NO NURSING; GOOD WAGES. APPLY 2557 CATES, FOREST 2399.

HOUSEGIRL—General housework; apartment; small family; must be good cook; white or colored; good wages to right party. Jefferson 2986W. 720 Westgate, 3d floor.

HOUSEGIRL—German; general housework; small family; good wages. 5069 Cabanne. Phone Forest 949.

HOUSEGIRL—Sit, by young woman to assist with housework; good home. Box O-31, Post-Dispatch.

HOUSEGIRL—Young, to assist with housework and attend University City School or high school. 723 Westgate av. (c)

HOUSEGIRL—Girl, young, to assist with housework; good home; no laundry work or cooking. Forest 5016R. 5244 Kensington.

HOUSEGIRL—Experienced, white, to do general housework; smal lfamily. 6325 Waterman. Cabany 2172. (c)

HOUSEGIRL—Good white, for general housework; must have good references; good wages; no laundry. 5123 Westminster.

HOUSEGIRL—Competent white girl; small family. Kansas City home; good salary; free transportation. Apply 3953 Westminster pl. Phone Lindell 1325W.

HOUSEGIRL—Colored girl; general housework; small family; good wages; no home nights; reference required. 3946 De Tonty; (1)

HOUSEGIRL—White, for small family; no laundry work. 2850 St. Louis. (c)

HOUSEGIRL—White, for general housework; four-room apartment; no washing; two in family. Forest 5278R. Phone Monday.

HOUSEGIRL—To assist with housework and care for children; good wages; chance for advancement if make good. Call at 7025 Waterman; Cabany 6713W. (c)

HOUSEGIRL—Or woman, for general housework; small family of adults; good salary; good home to right party. Victor 1681J. 3854 Russell. (c)

HOUSEGIRL—Experienced girl for general housework; no washing or outside work. 3257 Copelin av., block south Lafayette; reference. (c)

HOUSEGIRL—For general housework and to assist in care of baby. Take Union car west to Ashland, walk one block south. Mrs. A. P. Erny, 3118 Kinderly. (c)

HOUSEGIRL—A good girl for general housework, with or without washing; good wages; steady work. Call at 4919 Fountain av. Phone Forest 5792R. (7)

HOUSEGIRL—For general housework; experienced, white; in apartment; good wages, small family. 5567 Waterman av., 2d floor east; Cabany 5850. (c)

HOUSEGIRL—Experienced, for general housework; no laundry or outside work; 3 in family; $40 a month. 6147 Kingsbury bl. Cabany 4464W. (c)

HOUSEGIRL—Girl, housework and cooking; other help; good wages and permanent place; small private family; no children. 3507 Lafayette av. (c)

HOUSEGIRL—Experienced white girl for general housework; no laundry; two in family. 5858 Clemens av. Telephone Cabany 3004J.

HOUSEGIRL—For housework; family of four; plain cooking; no laundry; no home nights. Cabany 2418. Dry goods store, 5669 Delmar. 388 N. Kingshighway.

HOUSEGIRL—Good girl for general housework, care for 3 children while mother employed; good home; highest wages. 5846 Page. (c)

HOUSEGIRL—White, about 15, to help with housework and care for children; good home and good pay. Delmar 1368L, and Lindell 4636W. (c)

HOUSEGIRL—Or middle-aged woman, for general housework and take care of walking baby; plain cooking; good pay. 4037 Lafayette; Victor 2422R. (c)

HOUSEGIRL—White, for cooking and housework; no washing; good home; wages $30; references. Apply 5169 Enright av. Phone Forest 5484. (c)

HOUSEGIRL—White, for general housework; family 3 adults; no laundry or outside work; excellent wages to right party. Forest 5096. 4950 Lindell bl., apt. K. (c)

HOUSEGIRL—Experienced girl for cooking and downstairs work; in family of three; wages, $40; references required. 5530 Clemens av. Forest 5562. (c)

HOUSEGIRL—White; must understand cooking; no laundry or outside work; good wages and home to competent girl; apply at once. Cabany 617W. 7064 Kingsbury, Delmar 141. (c)

HOUSEGIRL—White girl for general housework in family of 4 adults; no objections to country girl willing to learn; good wages and good home, with kind and considerate people; will pay carfare out. 618 Union, near Delmar. Forest 2751. (c)

HOUSEGIRL—Competent, strong, white, for general housework; 2 in family; modest low; 4 in family; no washing or ironing; if really willing to work for good wages use phone; chance refunded. Call Clayton 534J. (c)

HOUSEKEEPER—One who will travel; no objections to one or two children. 1922 S. 4d. Hawthorne bl.

HOUSEKEEPER—Elderly lady; care for 2 children; good home. 1420 S. 18th.

HOUSEKEEPER—Motherless home, in country; no objection to one or two children; no triflers. Call 2715 S. 13th.

HOUSEKEEPER—Assistant; experienced, for downtown hotel; salary $35. Box A-27, Post-Dispatch. (c1)

HOUSEKEEPER—For apartment; married couple without children. Call Monday, 5118 Washington av. (c)

HOUSEKEEPER—And cook; one that wants a good home more than high wages; one with no child no objection. Box R-40, Post-Dispatch. (c2)

HOUSEKEEPER—For a working man; middle age; no objection to one child under 1 year. Box R-45, Post-Dispatch.

HOUSEKEEPER—Middle-aged woman or girl to wait on lady and do housework; no washing. 3419 Wyoming.

HOUSEKEEPER—Good cook; good rate; no washing. White preferred; call Monday. Forest 5433, 4414 Washington. (c)

HOUSEKEEPER—In motherless home; two girls, school age. 1215 Childress; Market car.

HOUSEKEEPER—Between the ages of 28 and 45. Call between 12 and 4 Sunday. 5942 Selenica.

HOUSEKEEPER—In suburbs; good place for middle-aged woman; no washing. Box R-204, Post-Dispatch. (c)

HOUSEKEEPER—Middle-aged lady; permanent position for right party. Call 3333 N. 11th st.

HOUSEKEEPER—Good; 2 in family; no children; good home to right party; references required. Grand 3693W. 3659A Russell. (c)

HOUSEKEEPER—To care for home and two schoolboys, aged 10 and 14. Write all particulars, D., 7714 Victor av., Highland Park.

HOUSEKEEPER—White, middle-aged woman; one who is fond of children; good home and good pay. Delmar 1368L. Lindell 4636W. (c)

HOUSEKEEPER—Sit.; refined widow with girl of 6 wishes position as housekeeper in good country home; city references. Box O-195, Post-Dispatch. (1)

HOUSEKEEPER—Elderly or middle-aged woman to assist with light housework and plain cooking; good home and reasonable wages. Call by 11 a. m. Sunday or by 2 p. m. during week. 4270 Castleman. (c)

HOUSEKEEPER—For motherless home; no objections to one small child; more for home than wages; good home for right party; under 40 years. Address Lock Box 788, Virden, Ill.

HOUSEKEEPER—Nice, respectable lady not under middle age, to keep house on farm in motherless home; 1 child of school age; good home, kind treatment and good pay; no laundry work; must drive horse. Particulars in first letter. Box R-43, Post-Dis.

HOUSEKEEPER—On farm; two in family, father and grown son; between age of 30 and 40; must be neat and clean; must know how to cook and bake; a nice home for the right party; 6 miles west of St. Louis on Denny road. C. L. Winde, Kirkwood R. 15, Box 185, St. Louis County.

HOUSE HELP—Afternoons, $4 week. Forest 3619R. 4080 Evans. (c)

HOUSEMAID—White, experienced; good wages; references. 4660 Pershing.

HOUSEMAIDS—Three. Missouri Baptist Sanatorium. 3919 Taylor.

HOUSEMAID—White; small family. 5048 Waterman. Forest 6788. (c)

HOUSEMAID—Neat colored girl for upstairs work. Call Cabany 4968. (c)

HOUSEMAID—Private family; $30. 4550 Pershing.

HOUSEMAID—References required; good wages. 4262 Westminster.

HOUSEMAID—Colored; good position; good pay. Phone Mrs. L. Ackerman, Webdown 228W. Price & Clayton road, Clayton, Mo. (c)

HOUSEMAID—Second floor work and mending; must have good references. Apply Sunday or Monday mornings. 6254 Waterman. Cabany 972. (c)

HOUSEMAID—For general housework; no laundry; small family. 5545 Pershing. Schultz.

HOUSEMAID—Competent, white, for general housework; small family of adults; good wages; no washing. Apply 5506 Hawthorne bl.

HOUSEMAID—Experienced; no laundry. Forest 8038. 4933 West Pine, 2d floor west. (c2)

HOUSEMAID—White; for small apartment; two in family; no laundry; highest wages. 4516 Westminster. Forest 568. (c)

HOUSEMAID—For general housework; 3 in family; no washing. Apartment, 2900 S. Grand av. (c)

HOUSEMAID—To assist with general housework and do plain cooking; no laundry. 2907 Milton. Victor 4113L. (c7)

HOUSEMAID—For general housework, washing and ironing; good pay; small family. 4329A Maryland. (c)

HOUSEMAID—White or colored; or German woman; good pay; references. Forest 4182W. (c)

HOUSEMAID—Good, for general housework; apartment; references exchanged. 4914 McPherson. Forest 4817. (c)

HOUSEMAID—Neat girl for general housework. Apply or call Jefferson Barracks, Mo. Nurses' quarters.

HOUSEMAID—Experienced white girl for general housework; good wages. 5955 Cabanne. Cabany 5565.

HOUSEMAID—To assist with housework; good home, or can go home evenings. Call 4384 McPherson av.

HOUSEMAID—For upstairs and dining room work; family of three. Forest 3476. 4414 West Pine bl. (c7)

HOUSEMAID—Experienced, white, general housework; no washing, ironing. 5333 Cabanne av.; Forest 3594. (1)

HOUSEMAID—For general housework, in Normandy; good wages. Cabany 2861W. Mr. C. H. Smith, 1008 Pine st.

HOUSEMAID—WHITE GIRL; GENERAL HOUSEWORK; $25 TO $40. FOREST 7879. 4604 McPHERSON.

HOUSEMAID—Young colored, for general housework; no home nights; references. First floor west, 5708 Kingsbury. (c)

HOUSEMAID—White, for general housework; three adults in family; no washing. Cabany 2134W. 5729 Vernon. (c)

HOUSEMAID—Experienced; small family; good home, good wages. 4500 Red Bud. Delmar 2740L. (c)

HOUSEMAID—White; small apartment; family of two; $8 per week. 4352A Forest Park bl. (c)

HOUSEMAID—For light housekeeping, small family; hours 8 to 5 p. m. Call Delmar 4418R. H. Minkoff, 5619 Etzel. (80)

HOUSEMAID—For house and dining room work; references required. 5122 Westminster pl.

HOUSEMAID—Colored, for housework; six afternoons only; good job. 4802A Washington.

HOUSEMAID—White; experienced for general housework; small family; good wages; no washing; no children. (c)

HOUSEMAID—For general housework; go home nights. 16 Jefferson rd., Webster Groves.

HOUSEMAID—Experienced, for cooking and downstairs work; no laundry; best wages; small family. 4400 Enright (Morgan). (c)

HOUSEMAID—For general housework or cooking. 8313 Hallis Ferry rd. Colfax 541 or Central 5958.

HOUSEMAID—White, for general housework in small family; no laundry. Phone Cabany 2833W.

HOUSEMAID—Young, to assist small family; no laundry. 27 Columbia, University City. Delmar car.

HOUSEMAID—White, for general housework; no washing; good wages. Forest 4403, 4432 Laclede.

HOUSEMAID—Colored girl for general housework; small apartment. Apply 5749 Kingsbury bl., 2d apartment east. Strauss.

HOUSEMAID—Experienced, white for general housework. Cabany 2122. 6325 Waterman. (c)

HOUSEMAID—For general housework; may go home at night. Apply 1st floor west, 5549 Pershing av.

HOUSEMAID—For general housework in family of 3 grown persons. 4311 West Pine.

HOUSEMAID—Good for general housework; no laundry; small family. 5545 Pershing. Schultz.

HOUSEMAID—Competent, strong, white, for general housework; 2 in family; modest low; 4 in family; no washing or ironing; if really willing to work for good wages use phone; chance refunded. Call Clayton 534J. (c)

HOUSEMAID—Young; no washing; small family. 3134 Illinois, downstairs. Sidney 2068W. (c)

HOUSEMAID—White; good home; best wages. Call all day and following week. 4049 McPherson. (c)

HOUSEMAID—White, for general housework; in apartment; two in family; no washing. Cabany 2188, before 11 o'clock.

HOUSEMAID—For general housework; 3 adults in family. Forest 3699. 4901 Washington.

HOUSEMAID—Colored, for housework; six afternoons only; good job. 4802A Washington.

HOUSEMAID—AND COOK; NO WASHING; NO NURSING; GOOD WAGES. APPLY 2557 CATES, FOREST 2399.

HOUSEMAID—General housework; apartment; small family; must be good cook; white or colored; good wages to right party. Jefferson 2986W. 720 Westgate, 3d floor.

HOUSEMAID—German; general housework; small family; good wages. 5069 Cabanne. Phone Forest 949.

HOUSEMAID—Sit, by young woman to assist with housework; good home. Box O-31, Post-Dispatch.

HOUSEMAID—Young, to assist with housework and attend University City School or high school. 723 Westgate av. (c)

HOUSEMAID—Girl, young, to assist with housework; good home; no laundry work or cooking. Forest 5016R. 5244 Kensington.

HOUSEMAID—Experienced, white, to do general housework; smal lfamily. 6325 Waterman. Cabany 2172. (c)

HOUSEMAID—Good white, for general housework; must have good references; good wages; no laundry. 5123 Westminster.

HOUSEMAID—Competent white girl; small family. Kansas City home; good salary; free transportation. Apply 3953 Westminster pl. Phone Lindell 1325W.

HOUSEMAID—Colored girl; general housework; small family; good wages; no home nights; reference required. 3946 De Tonty; (1)

HOUSEMAID—White, for small family; no laundry work. 2850 St. Louis. (c)

HOUSEMAID—White, for general housework; four-room apartment; no washing; two in family. Forest 5278R. Phone Monday.

HOUSEMAID—To assist with housework and care for children; good wages; chance for advancement if make good. Call at 7025 Waterman; Cabany 6713W. (c)

HOUSEMAID—Or woman, for general housework; small family of adults; good salary; good home to right party. Victor 1681J. 3854 Russell. (c)

HOUSEMAID—Experienced girl for general housework; no washing or outside work. 3257 Copelin av., block south Lafayette; reference. (c)

HOUSEMAID—For general housework and to assist in care of baby. Take Union car west to Ashland, walk one block south. Mrs. A. P. Erny, 3118 Kinderly. (c)

HOUSEMAID—A good girl for general housework, with or without washing; good wages; steady work. Call at 4919 Fountain av. Phone Forest 5792R. (7)

HOUSEMAID—For general housework; experienced, white; in apartment; good wages, small family. 5567 Waterman av., 2d floor east; Cabany 5850. (c)

HOUSEMAID—Experienced, for general housework; no laundry or outside work; 3 in family; $40 a month. 6147 Kingsbury bl. Cabany 4464W. (c)

HOUSEMAID—Girl, housework and cooking; other help; good wages and permanent place; small private family; no children. 3507 Lafayette av. (c)

HOUSEMAID—Experienced white girl for general housework; no laundry; two in family. 5858 Clemens av. Telephone Cabany 3004J.

HOUSEMAID—For housework; family of four; plain cooking; no laundry; no home nights. Cabany 2418. Dry goods store, 5669 Delmar. 388 N. Kingshighway.

HOUSEMAID—Good girl for general housework, care for 3 children while mother employed; good home; highest wages. 5846 Page. (c)

HOUSEMAID—White, about 15, to help with housework and care for children; good home and good pay. Delmar 1368L and Lindell 4636W. (c)

HOUSEMAID—Or middle-aged woman, for general housework and take care of walking baby; plain cooking; good pay. 4037 Lafayette; Victor 2422R. (c)

HOUSEMAID—White, for cooking and housework; no washing; good home; wages $30; references. Apply 5169 Enright av. Phone Forest 5484. (c)

HOUSEMAID—White, for general housework; family 3 adults; no laundry or outside work; excellent wages to right party. Forest 5096. 4950 Lindell bl., apt. K. (c)

HOUSEMAID—Experienced girl for cooking and downstairs work; in family of three; wages, $40; references required. 5530 Clemens av. Forest 5562. (c)

HOUSEMAID—White; must understand cooking; no laundry or outside work; good wages and home to competent girl; apply at once. Cabany 617W. 7064 Kingsbury, Delmar 141. (c)

HOUSEMAID—White girl for general housework in family of 4 adults; no objections to country girl willing to learn; good wages and good home, with kind and considerate people; will pay carfare out. 618 Union, near Delmar. Forest 2751. (c)

HOUSEMAID—Competent, strong, white, for general housework; 2 in family; modest low; 4 in family; no washing or ironing; if really willing to work for good wages use phone; chance refunded. Call Clayton 534J. (c)

HOUSEKEEPER—One who will travel; no objections to one or two children. 1922 S. 4d. Hawthorne bl.

HOUSEKEEPER—Elderly lady; care for 2 children; good home. 1420 S. 18th.

HOUSEKEEPER—Motherless home, in country; no objection to one or two children; no triflers. Call 2715 S. 13th.

HOUSEKEEPER—Assistant; experienced, for downtown hotel; salary $35. Box A-27, Post-Dispatch. (c1)

HOUSEKEEPER—For apartment; married couple without children. Call Monday, 5118 Washington av. (c)

HOUSEKEEPER—And cook; one that wants a good home more than high wages; one with no child no objection. Box R-40, Post-Dispatch. (c2)

HOUSEKEEPER—For a working man; middle age; no objection to one child under 1 year. Box R-45, Post-Dispatch.

HOUSEKEEPER—Middle-aged woman or girl to wait on lady and do housework; no washing. 3419 Wyoming.

HOUSEKEEPER—Good cook; good rate; no washing. White preferred; call Monday. Forest 5433, 4414 Washington. (c)

HOUSEKEEPER—In motherless home; two girls, school age. 1215 Childress; Market car.

HOUSEKEEPER—Between the ages of 28 and 45. Call between 12 and 4 Sunday. 5942 Selenica.

HOUSEKEEPER—In suburbs; good place for middle-aged woman; no washing. Box R-204, Post-Dispatch. (c)

HOUSEKEEPER—Middle-aged lady; permanent position for right party. Call 3333 N. 11th st.

HOUSEKEEPER—Good; 2 in family; no children; good home to right party; references required. Grand 3693W. 3659A Russell. (c)

HOUSEKEEPER—To care for home and two schoolboys, aged 10 and 14. Write all particulars, D., 7714 Victor av., Highland Park.

HOUSEKEEPER—White, middle-aged woman; one who is fond of children; good home and good pay. Delmar 1368L. Lindell 4636W. (c)

HOUSEKEEPER—Sit.; refined widow with girl of 6 wishes position as housekeeper in good country home; city references. Box O-195, Post-Dispatch. (1)

HOUSEKEEPER—Elderly or middle-aged woman to assist with light housework and plain cooking; good home and reasonable wages. Call by 11 a. m. Sunday or by 2 p. m. during week. 4270 Castleman. (c)

HOUSEKEEPER—For motherless home; no objections to one small child; more for home than wages; good home for right party; under 40 years. Address Lock Box 788, Virden, Ill.

HOUSEKEEPER—Nice, respectable lady not under middle age, to keep house on farm in motherless home; 1 child of school age; good home, kind treatment and good pay; no laundry work; must drive horse. Particulars in first letter. Box R-43, Post-Dis.

HOUSEKEEPER—On farm; two in family, father and grown son; between age of 30 and 40; must be neat and clean; must know how to cook and bake; a nice home for the right party; 6 miles west of St. Louis on Denny road. C. L. Winde, Kirkwood R. 15, Box 185, St. Louis County.

HOUSE HELP—Afternoons, $4 week. Forest 3619R. 4080 Evans. (c)

HOUSEMAID—White, experienced; good wages; references. 4660 Pershing.

HOUSEMAIDS—Three. Missouri Baptist Sanatorium. 3919 Taylor.

HOUSEMAID—White; small family. 5048 Waterman. Forest 6788. (c)

HOUSEMAID—Neat colored girl for upstairs work. Call Cabany 4968. (c)

HOUSEMAID—Private family; $30. 4550 Pershing.

HOUSEMAID—References required; good wages. 4262 Westminster.

HOUSEMAID—Colored; good position; good pay. Phone Mrs. L. Ackerman, Webdown 228W. Price & Clayton road, Clayton, Mo. (c)

HOUSEMAID—Second floor work and mending; must have good references. Apply Sunday or Monday mornings. 6254 Waterman. Cabany 972. (c)

HOUSEMAID—For general housework; no laundry; small family. 5545 Pershing. Schultz.

HOUSEMAID—Competent, white; cooking and housework; apartment; no washing. 5696 Waterman av., first floor.

HOUSEMAID—Middle-aged white woman for general housework; 4 in family; $9 a week. Lindell 4846. (c)

HOUSEMAID—White, for general housework; good wages; no washing. Apply 5506 Hawthorne bl.

HOUSEMAID—Experienced; no laundry. Forest 8038. 4933 West Pine, 2d floor west. (c2)

HOUSEMAID—White; for small apartment; two in family; no laundry; highest wages. 4516 Westminster. Forest 568. (c)

HOUSEMAID—For general housework; 3 in family; no washing. Apartment, 2900 S. Grand av. (c)

HOUSEMAID—To assist with general housework and do plain cooking; no laundry. 2907 Milton. Victor 4113L. (c7)

HOUSEMAID—For general housework, washing and ironing; good pay; small family. 4329A Maryland. (c)

HOUSEMAID—White or colored; or German woman; good pay; references. Forest 4182W. (c)

HOUSEMAID—Good, for general housework; apartment; references exchanged. 4914 McPherson. Forest 4817. (c)

HOUSEMAID—Neat girl for general housework. Apply or call Jefferson Barracks, Mo. Nurses' quarters.

HOUSEMAID—Experienced white girl for general housework; good wages. 5955 Cabanne. Cabany 5565.

HOUSEMAID—To assist with housework; good home, or can go home evenings. Call 4384 McPherson av.

HOUSEMAID—For upstairs and dining room work; family of three. Forest 3476. 4414 West Pine bl. (c7)

HOUSEMAID—Experienced, white, general housework; no washing, ironing. 5333 Cabanne av.; Forest 3594. (1)

HOUSEMAID—For general housework, in Normandy; good wages. Cabany 2861W. Mr. C. H. Smith, 1008 Pine st.

HOUSEMAID—WHITE GIRL; GENERAL HOUSEWORK; $25 TO $40. FOREST 7879. 4604 McPHERSON.

HOUSEMAID—Young colored, for general housework; no home nights; references. First floor west, 5708 Kingsbury. (c)

HOUSEMAID—White, for general housework; three adults in family; no washing. Cabany 2134W. 5729 Vernon. (c)

HOUSEMAID—Experienced; small family; good home, good wages. 4500 Red Bud. Delmar 2740L. (c)

HOUSEMAID—White; small apartment; family of two; $8 per week. 4352A Forest Park bl. (c)

HOUSEMAID—For light housekeeping, small family; hours 8 to 5 p. m. Call Delmar 4418R. H. Minkoff, 5619 Etzel. (80)

HOUSEMAID—For house and dining room work; references required. 5122 Westminster pl.

HOUSEMAID—Colored, for housework; six afternoons only; good job. 4802A Washington.

HOUSEMAID—White; experienced for general housework; small family; good wages; no washing; no children. (c)

HOUSEMAID—For general housework; go home nights. 16 Jefferson rd., Webster Groves.

HOUSEMAID—Experienced, for cooking and downstairs work; no laundry; best wages; small family. 4400 Enright (Morgan). (c)

HOUSEMAID—For general housework or cooking. 8313 Hallis Ferry rd. Colfax 541 or Central 5958.

HOUSEMAID—White, for general housework in small family; no laundry. Phone Cabany 2833W.

HOUSEMAID—Young, to assist small family; no laundry. 27 Columbia, University City. Delmar car.

HOUSEMAID—White, for general housework; no washing; good wages. Forest 4403, 4432 Laclede.

HOUSEMAID—Colored girl for general housework; small apartment. Apply 5749 Kingsbury bl., 2d apartment east. Strauss.

HOUSEMAID—Experienced, white for general housework. Cabany 2122. 6325 Waterman. (c)

HOUSEGIRL—For general housework; may go home at night. Apply 1st floor west, 5549 Pershing av.

HOUSEGIRL—For general housework in family of 3 grown persons. 4311 West Pine.

HOUSEGIRL—Good for general housework; no laundry; small family. 5545 Pershing. Schultz.

HOUSEGIRL—Girl or young woman for housework, between 10 and 4:30; no cooking. 4397 West Pine.

HOUSEGIRL—Competent, white; cooking and housework; apartment; no washing. 5696 Waterman av., first floor.

HOUSEGIRL—Young; no washing; small family. 3134 Illinois, downstairs. Sidney 2068W. (c)

HOUSEGIRL—White; good home; best wages. Call all day and following week. 4049 McPherson. (c)

HOUSEGIRL—White, for general housework; in apartment; two in family; no washing. Cabany 2188, before 11 o'clock.

HOUSEGIRL—For general housework; 3 adults in family. Forest 3699. 4901 Washington.

HOUSEGIRL—Colored, for housework; six afternoons only; good job. 4802A Washington.

HOUSEGIRL—AND COOK; NO WASHING; NO NURSING; GOOD WAGES. APPLY 2557 CATES, FOREST 2399.

HOUSEGIRL—General housework; apartment; small family; must be good cook; white or colored; good wages to right party. Jefferson 2986W. 720 Westgate, 3d floor.

HOUSEGIRL—German; general housework; small family; good wages. 5069 Cabanne. Phone Forest 949.

HOUSEGIRL—Sit, by young woman to assist with housework; good home. Box O-31, Post-Dispatch.

HOUSEGIRL—Young, to assist with housework and attend University City School or high school. 723 Westgate av. (c)

HOUSEGIRL—Girl, young, to assist with housework; good home; no laundry work or cooking. Forest 5016R. 5244 Kensington.

HOUSEGIRL—Experienced, white, to do general housework; smal lfamily. 6325 Waterman. Cabany 2172. (c)

HOUSEGIRL—Good white, for general housework; must have good references; good wages; no laundry. 5123 Westminster.

HOUSEGIRL—Competent white girl; small family. Kansas City home; good salary; free transportation. Apply 3953 Westminster pl. Phone Lindell 1325W.

HOUSEGIRL—Colored girl; general housework; small family; good wages; no home nights; reference required. 3946 De Tonty; (1)

HOUSEGIRL—White, for small family; no laundry work. 2850 St. Louis. (c)

HOUSEGIRL—White, for general housework; four-room apartment; no washing; two in family. Forest 5278R. Phone Monday.

HOUSEGIRL—To assist with housework and care for children; good wages; chance for advancement if make good. Call at 7025 Waterman; Cabany 6713W. (c)

HOUSEGIRL—Or woman, for general housework; small family of adults; good salary; good home to right party. Victor 1681J. 3854 Russell. (c)

HOUSEGIRL—Experienced girl for general housework; no washing or outside work. 3257 Copelin av., block south Lafayette; reference. (c)

HOUSEGIRL—For general housework and to assist in care of baby. Take Union car west to Ashland, walk one block south. Mrs. A. P. Erny, 3118 Kinderly. (c)

HOUSEGIRL—A good girl for general housework, with or without washing; good wages; steady work. Call at 4919 Fountain av. Phone Forest 5792R. (7)

HOUSEGIRL—For general housework; experienced, white; in apartment; good wages, small family. 5567 Waterman av., 2d floor east; Cabany 5850. (c)

HOUSEGIRL—Experienced, for general housework; no laundry or outside work; 3 in family; $40 a month. 6147 Kingsbury bl. Cabany 4464W. (c)

HOUSEGIRL—Girl, housework and cooking; other help; good wages and permanent place; small private family; no children. 3507 Lafayette av. (c)

HOUSEGIRL—Experienced white girl for general housework; no laundry; two in family. 5858 Clemens av

HELP WANTED—WOMEN, GIRLS

STENOGRAPHER—Experienced, rapid and accurate at dictation; state age, experience, references and salary; no beginners; splendid opportunity. Box A-280, Post-Dis.

STENOGRAPHER—Intelligent girl who has some experience in office work, and writes a neat, plain hand, for a small office; steady position; light work; only say hours; salary $50. Box E-325, Post-Dis.

STENOGRAPHER—Must be over 21 years of age and be willing to work; for reasonable salary; permanent position to steady girl; state experience, references and salary expected. Box E-51, Post-Dis.

STENOGRAPHER—Experienced; not necessary; salary, $50 to commence; no chance for advancement; splendid opportunity; hours, 8 to 5; 1 o'clock on Saturday; state age, education and experience if any. Box O-100, Post-Dis. (c)

STENOGRAPHER—Steady and reliable for permanent position; at least 3 years' experience; good salary for the right party; state age, education, what kind of business previously engaged in, salary wanted and telephone number. Box B-77, Post-Dis. (c)

STENOGRAPHER—Secretarial position wanted by capable young lady who is looking for permanent position with nice hours and pleasant surroundings; must be intelligent, accurate and willing; to start for moderate salary; none others need apply. manager 1110 Federal Reserve Bank Bldg.

STENOGRAPHER—To assist in clerical work in purchasing department of manufacturing company; $60 per month and bonus to start; state age, education and if now employed. Box E-74, Post-Dispatch.

STENOGRAPHER—Intelligent, experienced; charge of general office detail; permanent position; reference required; call Monday. CASHIER—Lady. Apply 2734 Franklin. (c)

STENOGRAPHER—Who is competent and can handle billing; to demonstrate same and start in on a reasonable salary; there is an excellent opportunity for advancement; state age, education and salary expected. Box E-54, Post-Dispatch. (c)

STENOGRAPHER—Steady, over 25 and one reasonable salary to begin and with reasonable advancement; Underwood machine; state salary expected or do not reply; also give reference; Box E-53, Post-Dispatch. (c)

STENOGRAPHER—And bookkeeper; young woman for manufacturing concern; must understand bookkeeping and cost systems; must be willing to travel whenever required; a good opportunity and permanent position at salary to start; in reply state age, experience, salary expected and phone number if possible. Box E-254, Post-Dispatch.

STENOGRAPHER—And secretary for an engineer; gentleman with bookkeeping desirable; an opportunity for an experienced steady young lady who is satisfied with her present position, except that it does not offer a future or opportunity for development; state salary expected, age, education and experience. Address by letter only. Terrell Croft Engineering Co., 6000 Delmar av., St. Louis, Mo. (c)

STENOGRAPHER — Protestant young lady; good appearance, high-school education; good position. Box O-418, Post-Dispatch. (c)

STOCK GIRL—Miss de Bernard, 509 Odd Fellows' Bldg. (c)

STRAW SEWERS—Experienced straw hat sewers can find all year round positions with stipulated guarantee. Apply Schwartz-Gardner C. Judge Hat Factory, 1900-12 Pine st., 4th floor. (c)

STRAW SEWERS

To sew ladies' straw hats; steady work and good pay. Special inducement to the right parties. SAMUEL HAAS TRIMMED HAT CO., 2324 and Locust st.

STRIPPERS—Apply Fehl, Blue Ribbon Cigar Co., 506 Market st.

STRIPPERS—Allround, on children's shoes, $10. Lucas av., 4th floor.

TAILORESS—On ladies' garments; steady; high wages. Box O-400, Post-Dis.

TAILORESS—To work on ladies' suits; big wages; steady work. Schwartz-Gardner, Oriel Bldg., 4th and Locust, 5th floor.

TOBACCO WORKERS—Experienced tobacco wrapper offs and wrapper stemmers. Call Christian Feiser Tobacco Co., 715 N. 1st st. (c2)

TUCKERS

EXPERIENCED ON SILK WAISTS; GOOD PAY; STEADY WORK. APPLY MONTROSE WAIST CO., 7TH FLOOR, LINDELL BLDG., 8TH AND WASHINGTON. (c)

TRIMMER—On men's hats, Rubin, 212 N. Jefferson.

TYPIST—Experienced on orders; $12. Royal Typewriter Co., employment department.

TYPISTS—Several; latest; salary and permanent position; $10 and $12. Royal Typewriter Co., employment department. (c)

TYPISTS—Three good salary; steady work. Apply room 212 Olive Bldg., between 8:30 and 9:30 Monday morning.

TYPIST—Over 16 years of age, who can spell, punctuate and use good grammar; must be rapid and accurate touch operator; Underwood machine; good wages; chance for advancement; must live with parents. Call Fayman Bldg., 2117 Franklin. (c)

EXPERIENCED TRIMMERS.

Wanted on ladies' hats; good pay. Apply WALES HAT CO., 14th and Locust; 6th floor.

EXPERIENCED TRIMMERS MILLINERS, COPYISTS

WE GUARANTEE $15 A WEEK TO START. YOU CAN EARN MUCH MORE IN OUR SANITARY DAYLIGHT WORKROOM. STEADY WORK ALL YEAR. WE HAVE ROOM FOR ABOUT 20 MORE GIRLS. APPLY AT ONCE READY FOR WORK. ROYAL MILLINERY CO., 321 N. 14TH ST., CO. LOCUST. (c14)

UNDERWOOD BILLER

Lady thoroughly experienced and capable; should be familiar with credit systems. Apply Monday before 9:30 a.m. to Mr. Hersog at WOLFF'S, Broadway and Washington.

VEGETABLE WOMAN—No experience necessary. Barnes Hospital, or 600 King's highway. (c)

WAIST AND SKIRT MAKERS—Also finishers; steady. Monday, 3817 Washington.

WAISTMAKERS—And skirtmakers and helpers. 4738 McPherson.

WASHERWOMAN—Colored; two days washing and ironing one day cleaning; $2.25 and carfare. 3410 Halliday.

WASHERWOMAN—Take home bundles; call Sunday. 2817 N. 14th st.

WAITRESS—Van Horn's, 311 N. Jefferson.

WAITRESS—Experienced. 702 N. 7th st.

WAITRESS—No Sunday work. 1123 N. 3d. (c7)

WAITRESS—No Sunday work. Apply Monday morning; experience not necessary. (c)

WAITRESS—Experienced. 3545 Arsenal, Tower Grove Restaurant.

WAITRESSES—Two for dinner. Apply Monday. Decker's, 414 N. 15th.

WAITRESS—King Bee Restaurant, 821 Market.

WAITRESSES—Two, experienced; 8 hours; good pay. 603 Franklin. (c)

WAITRESSES—Two, in restaurant. Brooker, 1139 N. Broadway.

WAITRESSES—Apply at once, Monarch Restaurant, Easton and Taylor.

WAITRESS—Experienced; good pay. Call 1119 Franklin.

WAITRESS—10 to 2; no Sunday work; $5. 2842 Market.

WAITRESSES—Three. H. Snitzer Delicatessen, 8th and Morgan.

WAITRESS—$10 week; no Sunday work. Apply Colonial Restaurant, 219 S. Broadway.

WAITRESSES—1 for day and 1 for night. Call ready for work, Delmonico Rest., 807 N. Grand.

WAITRESSES—Experienced; straight or split watch; best wages in city. Apply 10:30 a. m. Union Station Lunchroom (c)

WAITRESSES—At once; for day and also night work; $12; 6 working days; come ready for work. 1515 S. 20th.

WAITRESS—Experienced; $10 a week 8 hours a day. Union Restaurant, 1319 Market.

ARM WAITRESS—Experienced; no Sunday work. Call 10:40 Monday morning. 315 Pine st. (c)

WARD MAID—Call Monday. St. Luke's Hospital, 5595 Delmar.

WASHERWOMAN—Colored; call Monday morning. 4956 Easton.

WOMAN—To Cook. 4309 Lindell bl.

WOMAN—Between 25 and 40, to help in kitchen. Herz Candy Co., 512 Locust.

WOMAN—For Friday, laundry and housework. Victor 2235X.

WOMAN—White, to work in bakeshop. Apply 10:30 a. m., Union Station Lunchroom.

WOMAN—To assist with housework in small family. 3751 S. Jefferson. Victor 3286X.

WOMAN—For housework in country; no objection to child. 6181 Easton.

WOMAN—To help in kitchen; no Sunday work. Speck Confectionery, 414 Market.(c)

WOMAN—Middle-aged, for cooking in lunchroom. 3908 Olive.

WOMAN—To work on steam press. Becnt Laundry, 3301 Bell.

WOMAN—White, to clean house every week. Call 3922 Delmar.

WOMAN—Or girl for general housework; small apartment. Apply 502A Lake. (c1)

WOMAN DISHWASHER—Apply Colonial restaurant, 219 S. Broadway.

WOMAN—White, for kitchen work; restaurant; 500 S. 7th st.; no Sundays. (c2)

WOMAN—To work in small apartment; one day; references. Forest 8779. (c)

WOMAN—White, kitchen helper for luncheonette. 707 N. 7th. Victor 1518R. (c)

WOMAN—For cleaning one day a week. 2667 Utah pl. Victor 1518R. (c)

WOMAN—For pressing shirts; steady work. Delman st. Victor 1518R. (c)

WOMAN—To sew hooks and eyes on dresses; good pay; steady work; apply at once. Eisenman Dress, 315 N. 10th st., 3d floor. (c)

WOMAN—Young, to work in parcel post department; prefer one who has had experience in this line of work; state age and salary expected. Box A-302, Post-Dis.

WOMAN—Experienced, settled; general housework, in apartment; no laundry; references required. 5536 Waterman. Cabany 2084.

WOMAN—Or girl to work in workroom, to fold goods; salary $40 a month to start; must have references as to honesty. Climax Specialty Co., 915 Pine st., 3d floor. (c)

WOMAN—To care for house of 2 small children; good home; man and wife work all day. Call Sunday. 4063 Olive.

WOMAN—To cook in restaurant, 911 S. 18th.

WOMEN—Colored, kitchen help. 707 N. 7th.

WOMEN—Elderly, for light factory work; apply Southern Mfg. Co., 11 N. Main st.

WOMEN—To clean offices. Apply Wainwright Bldg.

WOMEN—Neat, for cleaning; 5 days a week; steady; $12.50 a day. Mary Institute, Lake and Waterman.

WOMEN—To work at home, making leather novelties; work. Box A-220, P.-D. (c7)

WOMAN—For house cleaning, several days. Forest 3828R.

WOMAN—Reliable and efficient; cleaning and laundry work. 3510 Hartford.

WOMAN—To work in restaurant. 1111 N. 3d st. No Sunday work.

WOMAN—To work four hours a day; white or colored; $5 a week, 6 days. 1812 Olive.

WOMEN—Elderly, to work in cafeteria. North Side Y. M. C. A., Grand and Shiller ave.

WOMEN can make money without neglecting their household. Box R-362, Post-Dispatch.

WOMEN—Young, over 25, to work in sanitary factory; no experience necessary. Apply 2069 East Grand. (c)

WOMAN—M. die-aged, to care for three children. Bristol Hotel, 5050 Pershing.

WOMAN—Neat middle aged, to help care for small flat; more for home than wages. 4265 Castleman.

WOMAN—Young, 18 or 19; general office; wholesale shoe house; pleasant work; in reply state extent of education and amount of experience, if any. Box E-64, Post-D. (c)

WOMEN—Young; for employment on research and light work in surgical manufacturing laboratory; opportunities for advancement. 4908 Laclede.

WOMEN—To work 5 days in week; school lunchroom. Apply Monday ready for work. Mary Institute lunchroom, Lake and Waterman av.

WOMAN—To keep house for elderly man, American, unmolested; someone wanting a home; will give room and board for getting your meals; will be your own boss; can work out. If you want to, Call 3619 St. Louis av. any time Monday after 10 o'clock.

WOMAN—Colored; competent; for general housework; must be neat and a good cook; 2 in family; $10 week. H. Decatur, Ill., 130 miles from St. Louis; state wages and give references first letter and address Mrs. A. J. Blyth, Bement, Ill.

WOMEN—TO DO SEWING AT HOME; CAN MAKE $4 TO $9 WEEKLY. APPLY CLIMAX SPECIALTY CO., 915 PINE ST., 3D FLOOR.

WOMEN—White, for dishwashing; good wages; desirable hours. Apply 10:30 a. m. Union Station Lunchroom. (c)

WOMEN—About 25 years of age for general clerical work; salary $40 per month to start; good chance for advancement; state whether you have had any experience on the typewriter. Box O-290, Post-Dis. (c)

WOMEN—4 intelligent, ambitious, from 25 to 50 years, who are interested in making from $75 to $100 or more a week; to canvass districts to give resident corset service to clients for The Spirella Co. 4054 Miss Olive Berkenes, city organizer. Box E-56, Post-Dispatch.

WOMEN—To iron boys' play suits and shirts; also girls to learn. ELDER MFG. CO., 13th and Lucas. (c)

WOMAN WANTED

to assist in pantry; no Sunday or night work. Apply sixth floor restaurant.

STIX, BAER & FULLER.

WOMAN—Young, to fill in position of stenographic and secretarial duties in a large jobbing house; all applications will be treated confidentially; state experience, age and salary wanted. Box O 301, Post Dispatch. (c2)

MIDDLE-AGED WOMEN

To pack cakes and crackers; experience not necessary. LOOSE-WILES BISCUIT CO., 15th and Clark. (c2)

YOUNG GIRL—For light house. Apply 2313 S. Grand. (c2)

YOUNG LADY—To work in store. 4305 N. 20th st.

YOUNG LADY—For clerical work; permanent position; opportunity for advancement. Box E-47, Post-Dispatch.

YOUNG LADY—For general office work; one familiar with comptometer preferred; references required; moderate salary, with prospects. Box O-375, Post-Dispatch. (c)

YOUNG LADY—Rapid typist; some experience as biller, for assistant to shipping clerk; good chance for advancement; state age, experience, salary wanted. Box E-381, Post-Dispatch.

LIFE INSURANCE CO. has opening for young lady; must be neat, bright and industrious and high school graduate; give full particulars including salary expected. Box E-66, Post-Dispatch. (c2)

YOUNG GIRL—To assist with housework. Cabany 1863. 6140 Washington. (c62)

YOUNG GIRLS

To learn millinery trade; good pay while learning. Apply second floor, SENSENBRENNER'S, 6th and St. Charles. (c14)

YOUNG LADIES—Several, neat appearing, to assist in advertising motion pictures; experience not necessary; this is no school and you get paid every day you work. Apply 12 to 1 Sunday or between 8 to 8:30 Monday a. m. Merchants Feature Film Studio. 4820 Delmar.

Opportunity

KNOCKS BUT ONCE.

GARLAND'S wants alteration help on suits, coats and dresses. If you are not experienced, we will teach you this pleasant occupation. We will place you under the direction of expert tutors, who will instruct you carefully under actual working conditions. This is YOUR opportunity to obtain a pleasant, permanent position at good pay. Apply 5th floor.

Garland's

409-11-13 Broadway.

HELP WANTED—WOMEN, GIRLS

Wanted—Young Women

Between 16 and 23 years, for OFFICE POSITIONS with ADVANCEMENT. Apply Room 608, Commercial Building. WESTERN UNION.

YOUNG WOMEN

Over 16 years to learn shirtmaking. If you want profitable employment the year round in workrooms where light and air are plentiful, where competent instruction will be given you, where foreladies will be to your advantage to come in and have a talk with Miss Herzog.

We pay a forty per cent bonus on weekly earnings and will pay an extra five per cent at Christmas on the total wages you will earn between now and December 1st.

The average weekly earnings of our female employes in $15.00 Experienced operators earn as high as $25.00.

Steady employment throughout the year.

We solicit inquiry from those desirous of placing their daughters in good paying steady positions. New Era Shirt Co., 901 Lucas av.

FEMALE WORKERS OF ALL OCCUPATIONS.

We are an industrial corporation with a national reputation and are in constant need of women and girls between the ages of 21 and 40 who are skilled in any line of industrial work, free office employment to any and all kinds of factory work for Bemand, and are endeavor in our efficiency corps. Only those who are willing to work and prefer to be away from their home and friends for no definite periods need apply, because it will be necessary for them to be transferred from one plant to another in outlying districts from time to time. To such as can meet the above requirements we are prepared to offer a very good, well-paying position at $18.00 per week, with all expenses for living outside of their home to be paid, as well as traveling expenses. No former experience necessary, because you are shown how to carry on by us right at the same time are paid full wages. If you are a young woman and are free to go away from home as above and will write us exactly what kind of work you have been accustomed to do, how much working experience you have had and supply us with your home address and telephone number, if you have one, we will answer your letter and arrange with you of courteous treatment whether or not we engage you. Box E-108, Post-Dispatch.(c)

Scruggs-Vandervoort-Barney

Neat Sewers

on waists, sleeves and skirts in Dressmaking Dept. Apply Superintendent,

SCRUGGS-VANDERVOORT-BARNEY.

Famous-Barr Co.

War Women and Work

Women's place in the world's work and progress was definitely established during the war. There, women showed their caliber—their determination—their initiative. There, they sewed the seeds that have bloomed into a world-wide recognition of the dignity of our women workers.

Business Women Are Now the Rule Rather Than the Exception

There are opportunities abounding throughout the land. We are glad to say that long ago we recognized the value of women business associates. Today, our roster includes scores of women who have progressed as the store progressed.

Splendid Opportunities for Advancement

Are offered women and young girls WITH or WITHOUT selling experience. Competent instructors are here to teach you the business. Appreciative managers are ever ready to give credit where credit is due. Advancement is certain for those who show ability and energy—the many who have risen from cash girls to buyers prove this. Tomorrow, come down and interview our Supt., talk over the situation and learn from him why we think the opportunities offered by an institution of this kind are unexcelled.

Famous-Barr Co.

SALESWOMEN WANTED

LADIES—$2 an hour selling guaranteed hosiery in spare time; position permanent; increased earnings for full time. Write quick for terms. Thomas Hosiery Co., 6628 Post st.

LADIES—$2.50 an hour selling guaranteed waterproof kitchen apron; needs no laundering; sell to every home; dainty, durable. Apron Co., 6017 Post st., Dayton, O.

SALESLADIES—A. MOLL GROCERY CO.(c)

REPRESENTATIVES—TWO LADIES, EACH COUNTY, ALL STATES. SALES ORGANIZATION CAN EARN $25 PER MONTH. BOX J-19, POST-DISPATCH.

SALESWOMEN WANTED

SALESLADY—Experienced, for fresh fruit department, Conrad's, 609 N. 8th. (c)

SALESLADIES—Martha Washington Candy Shop, 719 Olive.

SALESLADIES—For dry goods store, Kamp's Dry Goods Co., 5909 Easton.

SALESLADY—In 5c and 10c store; also in dry goods store. Apply 2961 N. Newstead.

SALESLADIES—10 crew, $3 day; steady; city, county. Bellle, 4326 Cook.

SALESLADY—Vegetable department; experienced; references. Frank Lind, 7th and Locust.

SALESLADY—For picture and framing department; one with some experience. Apply Silz, Baer & Fuller, 4th floor.

SALESLADY—High-class, with wide acquaintances preferred. 202 Title Guaranty Bldg.

SALESLADY—Experienced, for dry goods store; salary and commission. Apply 2967 S. Jefferson.

SALESLADIES—We require the services of expl. saleslades for all depts. Apply at once. Progress Store Co. Sarah and Manchester.

SALESGIRL—Stationery experience, to take charge of retail engraved stationery department. Art Craft Shops Co., Arcade Bldg.

SALESLADIES—One of the livest real estate firms in the city needs more ladies on its sales force. If you have confidence in your ability and energy to try, see me at once. S. C. Hardin, 220 Odd Fellows Bldg., 7th and Olive st.

SALESLADY

Must have experience in time payment clothing business; good chance for advancement. ACKERMAN CREDIT CLOTHING CO., 821 Washington av.

SALESWOMEN—A few, to take orders for our Wonder Work in Southern territory; good winter; training free; salary and commissions with opportunities for quick advancement. Geo. Shuman, Palatio Bldg., Kansas City, Mo. Ask for Mrs. Dunlap.

Saleslades

Frank's Art Needlework Shop, 819 Locust.

SALESWOMEN

To work five hours day. SCHAPER STORE, 6th and Washington. (c)

EXPERIENCED SALESLADIES

Permanent position; excellent salary. Apply SENSENBRENNER'S, 6th & St. Charles st.

SALESLADIES

STEADY POSITION; GOOD SALARY.

Also positions open for those wishing to work 3 days a week. Apply Monday, 8:30 a. m., ready for work.

PENNY & GENTLES, Broadway and Morgan.(c2)

SALESLADIES—Candy and bakery dep't; steady work. HERZ CANDY CO., 512 Locust.

SALESLADIES—NEAT APPEARING, FOR CANDY DEPARTMENT. EXPERIENCED EMPLOYMENT. PLEASANT WORKING CONDITIONS. GOOD SALARY. NO SUNDAY WORK. EXPERIENCE NOT NECESSARY. BUSY BEE, 6TH AND OLIVE. (c)

SALESLADIES SCHAPER STORE,

6th and Washington. (c)

DESIRABLE traveling position will be vacant Sept. 25; acceptable applicant must be over 25 years old, with high school or collegiate education; unmarried woman or widow without incumbrance preferred; pleasing personality and adaptability; experience not necessary; no experience required; position permanent, with advancement; will pay right party $50 a week. Box J-14, Post-Dispatch.

WOMEN—Or men; salary $24 full time, 50c an hour spare time; position guaranteed honorary to wearer; experience unnecessary. International Mills, Norristown, Pa.

WOMEN—Easily make $100 monthly selling Priscilla fabrics, hosiery, underwear; spare time; experience buys; profits large; hundreds testify; free samples. Priscilla Co., Inc., Trenton, N. J.

ATTRACTIVE TRAVELING POSITION Open in September, with well-known firm, calling on old patrons; will afford income bonus, with salary from start; commissions and unnecessary; quick promotion; permanent, woman over 27; give age, experience, educational. Mr. Glover, Sales Manager, Garland Bldg., Chicago.

THE UNIVERSITY SOCIETY wants a few earnest capable women to qualify for good paying selling positions. Our Southern territory is now open, and very desirable territories will be ready for immediate work. Representatives must be 25 years of age or over, of good education, and without incumbrances. Full training given free. See Miss Wolf, between 2 and 5 p. m. only, 625 Locust st., room 400.

DESIRABLE TRAVELING POSITION. OPEN OCTOBER 1.

SALARY AND COMMISSION.

The sales manager of an old established latter part of September or early October. Well-educated women between 25 and three years' selling experience; free to do extensive traveling and wish to increase their income; splendid opportunity for advancement; give details concerning age, education and previous experience in first letter. Mr. C. C. Smith, Garland Bldg., Chicago.

Scruggs-Vandervoort-Barney

WOMEN BETWEEN THE AGES OF 20 AND 35, EVEN THOUGH INEXPERIENCED, IF WILLING TO LEARN, CAN FIND LUCRATIVE POSITIONS IN OUR INSTITUTION.

WE REQUIRE THE SERVICES OF SALESWOMEN FOR THE FOLLOWING DEPARTMENTS:

MILLINERY
LACES
TRIMMINGS
RIBBONS
NOTIONS
SUITS
COATS
LADIES' SHOES

APPLY SUPT.,

SCRUGGS-VANDERVOORT-BARNEY.

CANVASSERS AND SOLICITORS —WOMEN

SOLICITORS—House-to-house solicitors and demonstrators on a household necessity; liberal commissions; a money maker. Call 4518 Kennerly av.

FOR SALE—WTD

Solid agate, 15c line, minimum 30c. Out of town orders 5c per line extra on Automobiles, Boats and Launches, Cameras, Store and Office Fixtures. Discount 1c per line on three or more insertions.

MISCELLANEOUS FOR SALE

ADDING MACHINE—For sale; lists 2 million; cost $125; price $55; perfect. Olive 2084. Central 2003.

ADDRESOGRAPH PLATE FRAME—For sale; 6-in. by 12-in. hot-water tank; 100-gal. tank with coil; wooden roller 36x48; small lot corrugated iron. 2128 Washington. (c99)

ANVILS—For sale; two, horse shoer's size. 3309 Easton av.

APPLES—From the orchard direct to consumer; grade A, Jonathan, winesap or wiltens, $5 per barrel; grade B, same variety, $4 per barrel; all delivered f. o. b. Jerseyville, Ill., on C. & A. Railroad, as want apples, order at once for October delivery; bank reference. J. D. Hess, Pittsfield, Ill.

AUTOMOBILE LOCOMOTIVE—For sale; child's, Hanley and Orr, 4-wheel-Ferguson Bros., Cranston, Wydown 2341R.

BAKE OVEN—For sale; no tail; cheap. Apply C. Lange, 7229 Minnesota. (c)

BARBER CUPS—For sale; two cozen; like new. 3847 Ashland av.

BEVERAGE EXTRACT—For sale. Address Supply Co., 2824 Taylor av., St. Louis. (c)

BEVERAGES easily made at home; book, 25c silver. A. B. Box 104, Columbus, O. (99)

BIDS—Wtd; on 4,000,000 feet assorted timber. Address Box E21, Broussard, La.

BILLIARD AND POCKET TABLES—New and secondhand, at lowest prices. Supplies a specialty. Missouri Billiard Mfg. Co., 819 S. Broadway, St. Louis, Mo. (c99)

BOWLING ALLEY EQUIPMENT—For sale; offer Missouri Athletic Association.

BILLIARD TABLE—For sale, cheap. Brunswick, 611 Pine st. Box R-23, Post-Dispatch.

BILLIARD and pool tables for sale; new and secondhand; also second prices. Supplies a specialty. H. E. Schmidt, 1111 Pine st. Kinloch 4499. (c99)

BOTTLES—For sale, and patent porcelain stoppers. Columbia Bottle Co., 2547 (c99)

BUST—For sale; life-size; of Gen. Pershing. Mason, 4551 Cote Brilliante. St. Louis. (c62)

BUTTER CHURNS—3 gallons, cost $6, will sell for $2 cash. Franklin Hardware Co., 812 Franklin av.

BUTTER-KRIST POPCORN—For sale; extra choice; must make room. 5001 Delmar; Forest 2536.

CABINET MANTELS—For sale; two; one cafe sign. 2701 Washington.

CABINET MANTEL—For sale, cheap. 4325 N. 21st.

CALENDARS

Largest line of fine art calendars in the West. Immense stock. Buy early and save money. Write for our liberal offer and low prices.

HENRY TIRRILL & CO., 2909 N. Broadway.

CARPENTER'S TOOLS—For sale; and tool box. Auto Motive Engineering Co., 4724 Delmar.

CASH REGISTER—For sale; 3-drawer National. Call 1109 Hamilton.

CASH REGISTER—For sale; like new; very cheap. 1131 Market.

CASH REGISTER—For sale; small; sell or trade; larger machine; pay difference. 1533 Pine.

CASH REGISTER—For sale; in first-class condition; no dealers. Call 4307 S. Compton.

CASH REGISTER—For sale; National; total adder; three clerk keys; like new; cheap. Call Monday, 1005 Market.

CASH REGISTERS—Computing scales, secondhand; exchanges; largest exclusive dealers. Southern Cash Register Co., 2016 Pine. (c62)

CEDAR CHESTS—For sale; three new; or will exchange for household goods. Box R-227, Post-Dispatch.

CHECK PROTECTORS—For sale; money changers, typewriters, denominators, adding machines, accessories; low prices. Adding Machine Typewriter Co., 204 N. 7th st.

CHEMICALS—For sale, 1 set chemists' scales, glassware, 1 set U. C. S. books. 2336 S. 12th st. Victor 2364J.

CIDER VINEGAR—For sale; 150 gallons; extra fine. Frank, 1505 St. Charles st.

CLOTH CUTTER—For sale; Universal electric; bargain. 518 Franklin.

COMPUTING SCALES—For sale; new; American and rebuilt; National cash registers and typewriters; new and rebuilt; terms to suit. Howe Scale Co., 312-314 St. Charles st.

DENTAL CHAIR—For sale; Columbia cabinet, fountain cuspidor; foot engine and student's instrument case. 3948 S. Broadway.

DICTOGRAPHS—For sale; two of Edison; practically new. Forest 2949. Delmar 407.

DRILL CHUCKS of all kinds; a lot of tools, vices and emery grinders; a bargain; cheap. Franklin Hardware Co., 812 Franklin.

ELECTRIC COFFEE MILL—For sale, bargain. 905 Morgan. (c)

ELECTRIC FAN—For sale; and iron. 4628 McPherson.

ENGINE—For sale; Rettenburg; good condition; size, 4457 Gibson.

EXHAUST FAN—For sale; 18-inch Emerson make, alternating current; like new. Box O-43, Post-Dispatch.

FEATHERS—For sale, coat bird of paradise feathers; 94 long feathers, together with a bunch of small; also brown head 3 in. Box O-33, Post-Dispatch.

FENCE POSTS—For sale; cedar; cheap. Call Sunday or Monday morning. (c)

FIRE EXTINGUISHER—For sale, hose on reels, for office or warehouse; cheap. Franklin Hardware Co., 812 Franklin. (c)

FISHING TACKLE—Hi-h-grade reels and $30 outfit for $9. 3677 Blaine av.

FISHING TACKLE Wtd.—Bamboo fly rod, fly book and flies. Lindell 1214 or Lindell 3525W.

FLORIST REFRIGERATOR—For sale; in good condition; sell bargain. Call Monday. 1005 Market.

FURNACE—For sale, used hot-air; in good condition. 3958 Easton. (c)

FURNACE—For sale; heat 5 or 6 rooms; for small cottage. 1231 Market.

GAS FIXTURES—For sale; cheap. W. Bauer, 1229 S. 18th.

GASOLINE TANKS—And pumps for sale; guaranteed; correct prices. J. Waters, 1217 S. 8th. (c)

GRANITOID—A1 work. Schottler, 5956 Ridge, Cabany 3960R. Delmar 3358X. (c99)

GRAVE LOT—For sale; $100; beautiful location; sell bargain. Call Monday. Box T-4, Post-Dispatch.

GUARANTEED gasoline tanks and pumps; correct prices. J. Waters, 1217 S. 8th. (c)

HANGERS—Stands, tables, machine, iron, tailors' fixtures, etc. 625 Locust. Room 700.

HEATERS—5 air-tight; will sell at bargain. Brasch Storage, 2618 Franklin.

HOOK AND LADDER—For sale, child's; and Irish mail; also large electric train. Colfax 710. 5517 Oriole.

HORN—For sale, alto and case, perfect condition; used one year, $60. Sidney 2650W.

HOT AIR FURNACE—For sale; Front Rank No. 42. Dockery, 3615 Easton.

IRON FENCING—For sale; 75 feet heavy iron; 4 feet high; cheap. 2816 Washington. Bonnett 4354. (c)

INSTRUMENTS—For sale; new and second-hand builders' and surveyors' instruments. A. G. Wheeler Instrument Works, 613 N. Broadway. Davis Bldg.

INVALID CHAIR—For sale, cheap. 3621A Easton av. (c)

INVALID CHAIRS—For sale; and invalid beds; trusses, braces, elastic stockings, supporters. H. A. Lehde, 8 N. Broadway.

INVALID WHEEL CHAIRS—For sale or rent; sickroom requirements of every description. 4219 Olive. Phones: Delmar 407; Lindell 3067. (c99)

INVALID CHAIRS—For sale or rent; bedside tables, back rests, crutches, sickroom supplies. R. J. Dawson Invalid Supply Co., 616 Pine st. (c99)

IRON BEDS—For sale; two; with springs; one finished in gilded oak; like new; $12; $5 for other. 4422 Chouteau.

JOB LOT—For sale; tools, pipe, fittings, pipe dies, valves, electrical goods, roller skates, hardware, etc.; all or part; cheap. 216 N. 11th. Monday.

KINDLING WOOD—For sale; reasonable price. Call Monday. 4236 Olive st. (c)

KINDLING WOOD—For sale, heavy or medium. Grand 063J. Victor 1507L. 2305 Bell av. (c)

KITCHEN DISHES—For sale. Call Monday after 9 a. m., 4064 Finney. (c)

LADDER—For sale; 24-foot extension; good as new. Call 3745 Portis.

LADIES' SADDLE—For sale; horsehide leather; just like new; cost $175; will sell at a bargain. Box O-378, Post-Dis. (c)

LEATHER HEELS—For sale; 20,000 pair ladies' and boys'; at 5c pair; and about 10,000 pairs leather top lifts for ladies shoes, 5c pair. Will be open all day Monday. 806 N. 5th st.

LOT—For sale; Park Lawn Cemetery; will sell cheap; well located. Apply 3115 Lackland av. Grand 2417.

MISCELLANEOUS FOR SALE

LIGHTNING COIN CHANGERS advance to $100 at 2 p. m. Monday; get your orders in before then. Phone Sunday if you wish. Geo. W. Marsh, 5660 Kingsbury bl. Phone Cabany 6160.

LOG JOB TYES—For sale; and cases; trunk, steel iron bound, cheap; copy press, 12x14, 4-tail tinner's mandrel, 3711 Finney.

MANTEL—For sale; mahogany, with mirror, two sets of solid oak folding doors; 4 million rugs; one dining room fixture. 3187 Cabanne.

MANTELS—For sale; and gas logs; all complete, very fine; will sell very cheap. Call Monday, 1011 Market.

MASSAGE MACHINE—For sale; Arnold; 2773A Arsenal. (c)

MEN'S GYMNASIUM OXFORDS—For sale; $1.50; bowling shoes, $2 and up. Etavard, 1036 Market.

MERCHANDISE—Job lots, at right price. 2802 Olive st. (c)

MICROSCOPE—For sale; very fine; brand new; bargain. 819 Franklin.

MISCELLANEOUS—For sale, 2 gravity filters, liquor syphons, wine cask and tubes, drug grinder, wine press, steel safe with 508 S. 2d st. Main 2006. rolltop desk.

MOTORS—For sale or rent; all sizes; new and used; exchanging, repairing and installing. Acme Electric Co., 221 Market st. (c99)

NAILS—Wtd, $1.50 per keg. St. Louis Belting & Supply Co., 509 S. 4th.

NEW OUTDOOR SLEEPING HOUSE—For sale; 8 windows, screened; fully waterproof awning; 4 sides and top; bargain. Central 9123J.

OIL PAINTINGS—For sale; nice collection; one or all. 1332 Market st.

NEW city map, just out, showing the route numbered. Sent, postpaid, 25c. Foster's, 410 Locust.

OIL PAINTINGS—Made to order; also for sale. 629 Chestnut, room 31.

OIL PAINTINGS—For sale; three large, 4x6 feet ocean scenes; $7 each. 7043 Woodland av. Maplewood.

OIL PAINTING—For sale; one 3¼x4 ft., one 4x5 ft.; one parlor rocker and chair, cheap. 4226 Flad.

OIL PAINTING—For sale, handsome, imported; gran gilnder, corn sheller. Box O-41, Post-Dispatch.

OIL TANK—For sale; about 40-gallon. Call grocery store, 1342 St. Louis av., Sunday.

PAINTS—We make outside paints for all purposes. Newstead Paint Co., 715 Franklin.

PAINT—For sale; 25 gallons high-grade; barn red. 3511 Shenandoah.

PAINTERS—To buy my high-grade varnish in the single gallon or the lot. Jarvis, 2007 Pine. (c)

PAINT—Ready mixed; all colors; $1.50 per gallon. Standard Tool Co., 805 N. 6th st. Phone to Kroeger's.

PAINT—For sale; a lot of high-grade slightly damaged paint, at $1.25 gallon; green, $1.50 gallon; interior and exterior varnish, $2 gallon. 3843 Olive.

PAINT BRUSHES—For sale; about 100, and 200 cans of assorted paint and oil, cheap. 10, 25c and 50c sizes; all are separate. 2413 N. Broadway. (c)

PISTOL—For sale; 35-arms, 22 target, 6-inch barrel; with leather holster; one rifle, Stevens' favorite, 22 long; rubber hip boots, size 8. 4153 Wyoming. (c)

PLUMBING and heating supplies sold direct at wholesale prices; 30 to 50 per cent saving; forges, kitchen sinks, all other plumbing and heating material; prompt shipment from a complete stock; the only house selling up-to-date, guaranteed material wholesale to consumer. Write for catalogue. Independent Plumbing and Heating Supply Co., 1117 Chestnut. (c99)

PLUMBING AND STEAM FITTING SUPPLIES

You do not have to be a plumber or steamfitter to buy from us. We sell to everybody for less than plumbers and steamfitters can buy. Illustrated catalogue.

GOLDBERG SUPPLY CO., 2340 Olive. (c90)

POOL TABLE—For sale; Brunswick; largest size. Forest 4378R. 5009 Raymond av.

POOL AND BILLIARD TABLE—For sale; combination; like new; 4½x9. Box R-265, Post-Dispatch.

POOL TABLES—For sale, 3 Brunswick-Balke; excellent condition. 1378 Grand. Ville pl.

PORTABLE GARAGE—For sale; Miller; size, 9x22. 2402 Hunnibree.

PORTIERES—Wtd.—Second velour; also some small rugs and curtains. Tyler 1510 Central 8854.

**PO

HOUSEHOLD GOODS FOR SALE

CARPETS—For sale, hall and stairs, 3x18 runner; now in. 4501 Evans; Lindell 919M.

CHAIRS—For sale, 4 large mahogany living room; no dealers. 2319A Sullivan. (c)

CHAIRS—All kinds 25c each. New York Storage Co., 2719 Wash st.

CHAIRS—For sale, 4 straight chairs and 2 rockers; all between 1 and 5 Sunday. 1294A Lackland. (c)

CHAIR—And rocker; golden oak, hand carved; $12.50 for the pair; like new. New York Storage Co., 2719 Wash st.

CHAIRS—For sale, 2, large, upholstered; 1 small oak table, 2 small chairs, leather couch, one single white iron bed and mattress. 5540 Pershing. Mauretania, Apartment 208.

CHIFFONIER—For sale, and dresser; good as new. 3922A Texas av.

CHIFFONIER—For sale; Early English; and table. Call Sunday before 7 p. m., 4042 Russell av.

CHINA CLOSET—For sale; bargain; $10. 203 S. Jefferson.

CHINA CLOSET—For sale; with or without hot-water back; cheap. 2851A Humboldt.

COAL RANGE—For sale; blue enameled; used very little; cheap. 3747 S. Spring.

COAL RANGE—For sale; cover been us-d; very cheap. 756 Walton. (c)

COAL RANGE—For sale, Buck's; on legs; $20; first-class. 203 S. Jefferson. (c)

COAL RANGE—For sale; large; hot-water front. 4731 A Wilson.

COAL RANGE—For sale; Buck's; $10; gas stove, $5. 5173 Cologne.

COAL RANGE—For sale, and go-cart. 4352A Bell.

COAL RANGE—For sale; in excellent condition. Call any tim 4700 Nebraska.

COAL RANGE—For sale, blue enameled, almost new; $20. 3611 Iowa. (c)

COAL RANGE—For sale, Quick Meal. 1817 Nebraska.

COAL RANGE—For sale; Grand Superior; good condition; cheap. 3534 Ivory.

COAL RANGE—For sale; Charter Oak; stands on feet; also sewing machine. Call Grand 1626R, or 3935 M-Donald. (c)

COAL RANGE—For sale, like new; hot-blast heater; also kitchen heater and gas heater. 224 Commercial.

COAL RANGE—For sale; Bridge & Beach; hot-water connection; first-class condition. 4076 Cook av.

COAL RANGE—For sale; Buck's; hot-water front. 4219 Iowa av.

COAL RANGES—For sale; two: Superior; good condition. Fred Mueller, 1731 S. 9th st.

COAL RANGE—For sale; gas range heater; laundry stove; bargain. 4453 Enright.

COAL RANGE—For sale, blue enamel, $20; large heater, $12; 5 dining chairs, $5; combination bed and desk, $7; gas fixtures. 4028 Virginia.

COAL RANGE—For sale; Quick Meal; with water back; good condition; also combination fixtures. Call Sunday morning or evening. 4738 Oakland av.

COAL STOVE—For sale; radiant Peninsular. 3809 Sheridan.

COMBINATION RANGE—For sale; blue enamel; reasonable. 3447A Arlington av.

COMBINATION RANGE—For sale. 1416 Bissell.

COMBINATION RANGE—For sale; hard coal heater; back-or chiffonbe. 5547 N. Market. Forest 1427R.

COMBINATION RANGE—For sale; Charter Oak; all white front and top; water front; like new; sell cheap. 756 Walton. (c)

COMBINATION RANGE—For sale; Charter Oak; hot-water front; good as new. used short time; reasonable. 6131A Michigan.

COOK STOVE—For sale; $5; gas range, $5; 5 burners. Cabany.

COOK STOVE—For sale; Charter Oak; like new; sell cheap. 756 Walton. (c)

COUCH—For sale, 4019 Winnebago. (7)

COUCH—For sale, cedar-lined leather box couch; cheap. 6040A Washington.

COUCH—For sale, one leather couch, four leather chairs; perfect condition; $9. 4642 St. Ferdinand.

DAVENETTE—For sale; stove and gramophone. 3407A Cherokee. Call Sunday a m.

DAVENETTE—For sale in excellent condition; no dealers. 141 Parkland pl.

DAVENETTE SUIT—For sale; oak; $27.50; Quick Meal gas range $8. 3747 S. Spring.

DAVENETTE SUITE—For sale; and other household goods. 3614 Shenandoah.

DAVENPORT SET—For sale, 4 pieces, dark, like new; bargain. 5328 Easton av.

DAVENETTE SUITE—For sale; 4-piece; cheap. 3908 Arkansas.

DAVENETTE SET—For sale; mahogany; and library table. 5913 Texas.

DAVENETTE SUITE—For sale; golden oak; like new; sell bargain. 1011 Market st. call Monday.

DAVENETTE SUITE—For sale; mahogany; library table; leaving city; 1924 Wyoming. Lucas 4.

DAVENETTE SETS—For sale, fumed oak and mahogany; also new; big lot to pick from. Levy Bros., 311-13-15 S. 14th st.

DAVENETTE SUITE—For sale; fumed oak; like new, $50; oak dresser and chiffonier $15; sanitary couch, $8. 3841 Delmar av.

DAVENETTE SUITE—For sale; dresser, bookcase, heater, Pathe graphophone. 1312A Gratiot.

DAVENETTE SET—For sale; chiffrobe, chiffonier, dressers, library table, brass and iron beds, springs and mattresses; call Monday. 5097 Shenandoah.

DAVANETTE SUITE—Almost new; library table, player-piano, handsome living-room furniture, bookcase, sofa, library table, brass beds, beautiful dining suite; bargains. Owner, 2127 Caborne.

DAVENPORT—For sale, cheap. 4218 Juniata. (c)

DAVENPORT—For sale, leather, $13; bed, $15; bargain. 2947 University.

DAVENPORT—For sale; cheap. 2122 Mi-lton.

DAVENPORT—For sale; men's dressing chest, chairs, music cabinet, electric fan; Wales adding machine. Mr. Stone, 3937 Waterman av., 2d floor west; no dealers. (c)

DRESSER—For sale, roll top, mission style, W. Bauer, 1209 S. 14th st.

DESK—For sale, combination desk and bookcase; 16th Century oak; Spanish couch and chair; suite carpet, kitchen table; no dealers. 4079A Cleveland. (7)

DRESSING TABLE—For sale; mahogany. Phone Cabany 2990W.

DINING ROOM SET—For sale; davenette, hall runner; clean; dealers invited; call today. 1257 Amherst pl.

DINING ROOM SET—For sale; 11-piece; mission finish oak and tapestry; fine condition; for inspection call Lindell 2532W.

DINING ROOM SET—For sale; parlor set, gas stove and heater. Call Monday, 4026 Folsom.

DINING FURNITURE—Almost new; beautiful American walnut, Queen Anne period; handsome living room, bedroom suites, player-piano, rugs, phonograph, davenette suite; bargains. Owner, 5127 Cabanne (c)

DINING ROOM SUITE—For sale; like new; $65. 1617 S. Jefferson. (c)

DINING-ROOM SET—For sale; also two kitchen cabinets. 4716 Michigan.

DINING SET—For sale, oak table, 6 chairs, china clos t. 4115A De Tonty. (c)

DINING ROOM SUITE—For sale, oak. Forest 2786R.

DINING CHAIRS—$30 set, cost $120; parlor set, leather, $12.50. 3522 Olive.

DINING-ROOM SUITE—For sale, 1 Stickley Bros. fumed oak. 6181 Westminster. (c)

DINING SET—For sale; Golden oak; $90. 3615 Laclede. (c)

DINING SET—For sale; new Jacobean oak; $155. 3613 Laclede.

DINING ROOM SUITE—For sale; brown mahogany. 4238A Olive st.

DINING-ROOM SET—For sale; 3-piece; hall tree, brass bed with spring; Axminster rug, 4575 Labadie. (c)

DINING-ROOM SUITE—For sale; beautiful, large, 8-piece mission, good as new; used short time; reasonable. 3131A Michigan.

DINING-ROOM SET—For sale; elegant 10-piece; will sacrifice. Victor 3159R. 4102 Delmar.

DINING TABLE—For sale; coal range, piano, other furniture; leaving city. 2435A, S. 18th st.

DINING-ROOM TABLE—For sale; dark oak; and also sewing machine. 3882 Highland av.

DINING SET—For sale, $18.50; buffet, $16.50; round pedestal dining table, $10.50. 5523 Olive st.

DINING-ROOM SET—For sale; good as new; cheap; must be sold Sunday. Call 1458 Hamilton st., ground floor.

DINING ROOM SET—For sale, Gary; suitable for efficiency apartment. 4418 Forest Park, 3d floor west. (c)

DINING SET—For sale; sideboard, chairs, table, $22.50; Axminster, Brussels rugs. 3837 Delmar bl.

DINING-ROOM TABLE—For sale; square, 8 feet. See M-F. Boulevard Apartments, 4001 Washington.

DINING SET—For sale, oak, $35; gas range, $5; coal range, piano, $45; linoleum, 4090 Green. Colfax 623M. (c)

DINING SET—For sale; beautiful early English; oak; cheap. Call Sunday morning or evenings. 3270 S. Grand.

DINING TABLE—For sale; 54-inch cathedral oak pedestal; 1 brass bed and small refrigerator; all in fine condition. Apply 5256 W steminster pl. (c)

DINING-ROOM SET—For sale; chairs, clock, china closet, buffet, dishes, jardiniere, dresser and plants. 5315 Pershing, 1st floor.

DINING ROOM SUITE—For sale; bookcase and books, tapestry, davenport and chair; also 10 lbs. in excellent condition. Call south-west corner Spring and Chestnut st., Vinita Park.

DOOR LAMP—For sale; beautiful; mahogany base; silk shade; cheap. 5244 Kensington av. (c)

FOLDING BED—For sale, mantel; sell cheap. 4729 Virginia.

FOLDING BED—For sale; walnut; with mirror and hair mattress; cheap. 2748 Osage.

FOLDING BED—For sale; iron, with mattress. $6. 2712A Texas.

FOLDING BED—For sale; clean and in perfect condition. Olive 3451W; 1023 S. 18th.

FOLDING BED—For sale; Enclander; walnut dresser with large mirror. 3872A Easton.

FOLDING STOVE—For sale; and stoves; cheap. 3928 Cottage av. (1)

FURNITURE—For sale; contents of 10-room house. 4564 Newberry terrace.

FURNITURE—For sale of all kinds. Call Monday, R. Davis, 1412 Olive.

FURNITURE—For sale, of 3 rooms; no dealers; call Monday. 4018A Enright.

FURNITURE—For sale, a sacrifice; leaving city; 5795 Kingsbury, 2d floor west.

FURNITURE—For sale, contents of three rooms; cheap. 2339 Howard st.

FURNITURE—For sale; screens, gas fixtures; cheap. Monday after 5. 2940A Park.

FURNITURE—For sale, of 3 rooms, complete; rare bargain. 2533 Hebert st.

FURNITURE—For sale, cheap. 3863 Botanical.

FURNITURE—For sale; for 3 rooms; leaving city. 2417A, N. 10th st. (c)

FURNITURE—For sale, of 6-room apartment; no dealers. 5746 Kingsbury; 2d floor east. (c)

FURNITURE—For sale, cheap; family moving out. Call Delmar 4537J or 1407 Temple pl. (c)

FURNITURE—For sale, 4 rooms; must sell at once on account of leaving city. 4042A Russell.

FURNITURE—For sale; Bakewell range and large heater; must be sold. 1618 Hodiamont.

FURNITURE—For sale, all kinds, cheap; must sell account leaving city. 1123 N. 18th.

FURNITURE—For sale; 5-room flat; will sell all or separate. Call between 2 and 6 Sunday. 5132 Kensington.

FURNITURE—For sale, of 5-room apartment; or will rent. 4 Waterman av. Call Cabany 1500R.

FURNITURE—For sale; living room; large table and 2 chairs; fumed oak. Apply 3078 Allen av.

FURNITURE—For sale, the entire furnishings of a 4-room flat; new; reasonable. Phone Cabany 2990W.

FURNITURE—For sale, dressers, chiffoniers, rugs, chairs; reasonable. Monday, 1617 S. Jefferson.

FURNITURE—For sale, round dining table, 6 chairs, library table, chiffonier, Morris chair, Charter Oak coal range; cheap for cash. 1804 Hickory.

FURNITURE—For sale; wardrobes, davenport, children's iron bed, couch, gas range, icebox; leaving city. 3323 Arkansas.

FURNITURE—For sale, living room set, bedroom, gas range, feather bed, etc. Forest 6187W. 5130 Wells.

FURNITURE—For sale; my beautiful eight rooms, also electric washing machine; reasonable. Call Sunday, 1962 Semple.

FURNITURE—For sale, fumed oak living room set, golden oak ladies' desk and chiffonier; call Sunday, 4042 Humphrey st.

FURNITURE—For sale; modern; reasonable; Sunday before 3 or Monday after 5. 3720A Michigan.

FURNITURE—For sale, of apartment; 8 rooms; 3d floor north. 326 N. Euclid; janitor will show. Lindell 6235R. (c)

FURNITURE—For sale; gas range, rockers, dining table, etc.; good condition; reasonable. 4195 Kensington.

FURNITURE—All kinds of furniture for storage, charges cash. New York Storage Co., 2719 Wash st.

FURNITURE—For sale, of 5-room house, including piano and two large rugs; almost new; 7 rooms; bargain. 4212 Pershing. (c)

FURNITURE—For sale; rugs, dresser, piano and typewriter. Call Sunday after 9, or evenings. 4172A Penrose.

FURNITURE—For sale, cheap; leaving city; dining room table, sideboard, beds and dresser. 4045 Green av.

FURNITURE—For sale; all modern furniture. Oriental rugs, etc., in apartment 5 at 4463 Forest Park bl. Phone Forest 6934M. (c)

FURNITURE—For sale; dining and living room furniture, icebox, baby's high chair, etc. 3629 Shenandoah, downstairs. Phone Cabany 2990W.

FURNITURE—For sale; fine rugs, draperies china, upright and player-pianos, at auction Wednesday afternoon in the Leonori Art rooms, 3907 Lucas and Leonidas. (c)

FURNITURE—For sale; furnishings of 6 rooms; steam heated modern apartment in 3 housekeeping flats; rent guaranteed always; good profit. 4045A McPherson.

FURNITURE—For sale, entire furnishing for 6-room flat, suitable for rooming house, family leaving city; call 927A North Channing av.

FURNITURE—For sale; must sell my beautiful home; 10 rooms; all modern conveniences; rugs, davenport, table, floor lamp, like new, at a sacrifice. 4951 Page bl.

FURNITURE WILL—Stoves and household goods; price no obstacle; goods taken on moving. M. J. Ferguson, 4009 Easton. Lindell 78. Delmar 1926R.

FURNITURE—For sale; contents of 3-room flat; cheap; flat can be rented; can be seen Sunday or after 6 p. m. week days. 4452A Aco av.

FURNITURE—Leaving city, make your own offer for pretty oak dresser and chiffonier, oak hallstand, lacebox. 5039 Kensington av.

FURNITURE—For sale; fine mahogany French bedroom, oak dining-room suite; in fine condition; bargain; must sell. 2307 Shenandoah; no dealers.

FURNITURE—For sale; of 4 rooms, lower modern flat; clean, good; 3 months; everything in good condition; newly decorated; new furnace, electricity, $175; no dealers. 3 Arco av.

FURNITURE—For sale; living room suite, tapestry, a d mahogany, 3-piece, like new, $37.50; beautiful player-piano, new; $200 and cheap; also dining suit; leather back couch and rugs. 3078 Folsom. (c)

FURNITURE—For sale; leaving city; will sell furniture of 4 rooms; bed and springs; nice home for couple; can take immediate possession; rent $18. Box R-200, Post-Dispatch.

FURNITURE—For sale; leaving country; quick sale wanted; contents of 6 rooms, all or part; practically new; 4 gas ranges; very reasonable. Inquire 3454A Crittenden st., city.

FURNITURE—For sale, contents of 6-room apartment, 5936 McPherson; 1st floor; consisting of high-grade furniture, walnut bedroom, Mahogany dining room, basement, living room, beautiful reed furniture, graphophone, Thor vacuum cleaner; call Sunday before 3 or after 6 p. m., or any evening after 6. (c)

FURNITURE—For sale, contents of 5-room bungalow; bedroom mahogany library and dining room, carlo Craft; 2 gas ranges, floor lamp and shade; take Creve Coeur Lake car at Delmar Garden, get out at Fremont av and third house from street car. (c)

FURNITURE—Bargain at once; complete set of furniture, including player-piano, gas range and ton of coal; part cash, balance terms. Call 1057 Suburban ter.; flat rents for $42.

FURNITURE—For sale; of West End home, including living-room furniture, handsome mahogany dining-room suite, handsome parlor suite; also new baby carriage. 5701 Washington. (c)

FURNITURE—For sale; 6-piece mahogany bedroom suite, 3-piece, most modern; 9-piece living room suits; silk velour cane back; also 9x12 wilton velvet rug; library table; will sacrifice. 4340A Olive. (c)

FURNITURE—Almost new; beautiful dining suite, handsome living-room furniture, elegant player-piano, library table, mahogany beautiful bedroom suites, davenette set, brass bed, fine phonograph; bargains; no dealers. 5127 Cabanne. (c)

FURNITURE—For sale; period living room, consisting of two bookcases, table, three large chairs, settee with pillows, 6 leather cushions for seat and back; $125. Call Cen. 8491R.

FURNITURE—For sale; American walnut 9-piece living room suit, beautiful 9-piece mahogany cane velour living room suite, 9x12 Wilton rug, all like new; will sacrifice; must sell. 1212A Walton.

FURNITURE—For sale; dressers, $8 and up; kitchen cabinets, $12 to $15; vernis Martin beds in mahogany and brass finish, $40 and up; cheapest place in the city to buy refinished or used furniture and stoves. 50, 60 and 90 days same as cash. Riley Furniture Co., 1906 S. Broadway. (c)

FURNITURE—For sale, new and slightly used dressers, chiffoniers, wardrobes, living suites, davenettes, rugs, carpets, brass and iron beds, springs and mattresses; very large assortment at half its value; also reliable people. We will buy, move or store your goods. Pressner, 2218-20 Olive. Fairmont 807. Central 3532. (c)

FURNITURE—For sale, slightly used, beautiful bedroom set, consisting of bed, beautiful dresser, chiffonier, sanitary couch, room set, consisting of buffet, china closet, 6 chairs and round table; also daveno set, beautiful leather davenport and chair, table and rocker and library table, with rugs to match. 1962 Brasch, 2228-30 Franklin av. Call Monday. (c)

FURNITURE—For sale, no dealers, 4 wicker rockers, armchair, tea cart, table, Spanish leather rockers, arm chair, leather davenport, Antwerp library table, hall seat, mirror, desk chair, Globe-Wernicke desk and 4 section bookcase, fumed oak dresser, brass beds, box mattress, Sealy mattress, spring cot, mahogany settee. Call 10 to 4 except Sunday. 5330 Delmar, 3d floor west.

FURNITURE SALE

Starting Monday and lasting all week, we will offer our entire stock of used furniture and stoves at reductions of 25 to 50 per cent. This is your chance to get that odd piece or that room of furniture at an immense saving. Everything in a sanitary condition. A call will prove of benefit to you. PFEIFER FURN. CO., 2200 Franklin av.

FURNITURE—For sale; fine mahogany French bedroom, oak dining-room suite; in fine condition; bargain; must sell. 2307 Shenandoah; no dealers.

FURNITURE—For sale; of 4 rooms, lower modern flat; clean, good; 3 months; everything in good condition; newly decorated; new furnace, electricity, $175; no dealers. 3 Arco av.

FURNITURE—For sale; living room suite, tapestry, a d mahogany, 3-piece, like new, $37.50; beautiful player-piano, new; $200 and cheap; also dining suit; leather back couch and rugs. 3078 Folsom. (c)

FURNITURE—For sale; leaving city; will sell furniture of 4 rooms; bed and springs; nice home for couple; can take immediate possession; rent $18. Box R-200, Post-Dispatch.

FURNITURE—For sale; leaving country; quick sale wanted; contents of 6 rooms, all or part; practically new; 4 gas ranges; very reasonable. Inquire 3454A Crittenden st., city.

FURNITURE—For sale, contents of 6-room apartment, 5936 McPherson; 1st floor; consisting of high-grade furniture, walnut bedroom, Mahogany dining room, basement, living room, beautiful reed furniture, graphophone, Thor vacuum cleaner; call Sunday before 3 or after 6 p. m., or any evening after 6. (c)

FURNITURE—For sale, contents of 5-room bungalow; bedroom mahogany library and dining room, carlo Craft; 2 gas ranges, floor lamp and shade; take Creve Coeur Lake car at Delmar Garden, get out at Fremont av and third house from street car. (c)

FURNITURE—Bargain at once; complete set of furniture, including player-piano, gas range and ton of coal; part cash, balance terms. Call 1057 Suburban ter.; flat rents for $42.

FURNITURE—For sale; of West End home, including living-room furniture, handsome mahogany dining-room suite, handsome parlor suite; also new baby carriage. 5701 Washington. (c)

FURNITURE—For sale; 6-piece mahogany bedroom suite, 3-piece, most modern; 9-piece living room suits; silk velour cane back; also 9x12 wilton velvet rug; library table; will sacrifice. 4340A Olive. (c)

FURNITURE—Almost new; beautiful dining suite, handsome living-room furniture, elegant player-piano, library table, mahogany beautiful bedroom suites, davenette set, brass bed, fine phonograph; bargains; no dealers. 5127 Cabanne. (c)

FURNITURE—For sale; period living room, consisting of two bookcases, table, three large chairs, settee with pillows, 6 leather cushions for seat and back; $125. Call Cen. 8491R.

FURNITURE—For sale; American walnut 9-piece living room suit, beautiful 9-piece mahogany cane velour living room suite, 9x12 Wilton rug, all like new; will sacrifice; must sell. 1212A Walton.

FURNITURE—For sale; dressers, $8 and up; kitchen cabinets, $12 to $15; vernis Martin beds in mahogany and brass finish, $40 and up; cheapest place in the city to buy refinished or used furniture and stoves. 50, 60 and 90 days same as cash. Riley Furniture Co., 1906 S. Broadway. (c)

FURNITURE—For sale, new and slightly used dressers, chiffoniers, wardrobes, living suites, davenettes, rugs, carpets, brass and iron beds, springs and mattresses; very large assortment at half its value; also reliable people. We will buy, move or store your goods. Pressner, 2218-20 Olive. Fairmont 807. Central 3532. (c)

FURNITURE—For sale, slightly used, beautiful bedroom set, consisting of bed, beautiful dresser, chiffonier, sanitary couch, room set, consisting of buffet, china closet, 6 chairs and round table; also daveno set, beautiful leather davenport and chair, table and rocker and library table, with rugs to match. 1962 Brasch, 2228-30 Franklin av. Call Monday. (c)

FURNITURE—For sale, no dealers, 4 wicker rockers, armchair, tea cart, table, Spanish leather rockers, arm chair, leather davenport, Antwerp library table, hall seat, mirror, desk chair, Globe-Wernicke desk and 4 section bookcase, fumed oak dresser, brass beds, box mattress, Sealy mattress, spring cot, mahogany settee. Call 10 to 4 except Sunday. 5330 Delmar, 3d floor west.

FURNITURE SALE

Starting Monday and lasting all week, we will offer our entire stock of used furniture and stoves at reductions of 25 to 50 per cent. This is your chance to get that odd piece or that room of furniture at an immense saving. Everything in a sanitary condition. A call will prove of benefit to you. PFEIFER FURN. CO., 2200 Franklin av.

GAS STOVES—For sale, cheap. 3541 Caroline.

ICEBOX—For sale; wood bed; washing machine. Call 1007 N. Broadway.

ICEBOX—For sale, kitchen table, bed, spring, chiffonier. Call 1007 N. Broadway.

ICE BOX—For sale; 75 lbs. side-ice; white enameled; like new, $12. 3844 Delmar av.

ICEBOX—For sale; 75-lb. capacity; porcelain lined; also gas range; good as new. 4138 Botanical av.

IRON BEDS—For sale, 3506 Missouri. (c)

IRON BED—For sale; white enamel. 5780 McPherson.

IRON BED—For sale; full size; and frame; good condition. 4470 Maryland.

KITCHEN CABINET—For sale, 4208 Juniata.

KITCHEN CABINET—For sale; Landau; used 3 months; clean. 3747 S. Spring.

KITCHEN CABINET—For sale, excellent condition. 5870 Kensington.

KITCHEN CABINET—For sale; Hoosier, $20. 3613 Laclede.

KITCHEN CABINET—For sale; best of condition. 4962 Cook.

KITCHEN CABINET—For sale; buffet, davenette and dining-room dome; like new. 4470 Hunt.

KITCHEN CABINETS—For sale, have a sample line and will save you money. 915 N. Broadway.

KITCHEN CUPBOARD—For sale; 2 dressers and washstand. 4335 Moffitt av.

KITCHEN RANGE—For sale; strictly nickel plated; like new; cheap. 5210 Louisiana.

KITCHEN RANGE—For sale; [illegible] linoleum, 2457 Wyoming.

KITCHEN RANGE—For sale; B. B. & Co.; with water back; practically new. 2650A Delmar bl.

LIBRARY TABLE—For sale; quartered oak; [illegible]

LIBRARY TABLE—For sale; 2 rockers, 5261 Cates. 2d floor west.

LIBRARY TABLE—For sale, and 6 high-back oak chairs. 4121 Louisiana.

LIBRARY TABLE—For sale; fumed oak; suitable for office or library; cheap. 510 Walton, apartment c.

LIBRARY TABLE—For sale; mahogany; Queen Anne style. 823 Clara av., apartment 1.

LIBRARY TABLE—Fumed oak, a beauty, for storage charges, $12. New York Storage Co., 2719 Wash st.

LIBRARY TABLE—Solid mahogany, colonial 48x30, cost $75; sell for $32. 4457 Forest Park bl.

LIBRARY TABLE—For sale; fine; [illegible] ton; 1 telephone table and stool, and maid's bed and dresser; also dresser, size 18, very reasonable. 5962 Waterman, first floor. (c)

LINOLEUM—For sale; 18 yards; like new; used 2 months. 4141 W. Lee av.

LIVING ROOM SUITE—For sale, three-piece mahogany cane velour; sacrifice, 1212A Walton.

LIVING ROOM FURNITURE—For sale; brand-new; latest style; bargain. 5882A Easton.

LIVING-ROOM SET—For sale; large, massive, fumed oak, Spanish leather; call Monday. 5063 Pershing av.

LIVING ROOM SET—Leather; good as new; at a big bargain. 5063 Pershing av. 2d floor east.

LIVING ROOM SUITE—For sal.; beautiful cane, mahogany and v lour; also Wilt n and Mzzy dining room suite, mahogany bed-oom suite, davon.te suits, rugs; like new; must sell. 4201 Maryland. (c)

LIVING ROOM SET—For sale, 5-piece, mahogany, $25; brass bed, spring and mattress, $25; rugs, chiffonier, $10; kitchen table, etc.; must sell at once. 820 Hamilton, Apt. 6. (c)

MAGAZINE CABINET—For sale; can be used for piano rolls. 1098 Eichelberger.

MATTRESSES—For sale; 154; pads, slightly soiled by water; can hardly tell same from new; cheap. 1st spot cash. Hast Auction Co., 2009 Morgan.

MIRROR—For sale, beautiful, 10x12, with plate rail. 4315 Delmar bl.

MISSION CABINET—For sale; 110-roll mahogany cabinet, with 40 player rolls. $12. Call 2493 Hickory st.

PARLOR SET—For sale; 3 leather mahogany, $265. 3615 Laclede.

PARLOR SET—For sale, 3-piece; leather-covered. 1315 Semple, 1st floor south.

PARLOR SET—For sale; blue mulberry plush mahogany; $50; new. 3615 Laclede.

PARLOR SET—For sale, 3-piece mahogany, like new; very cheap. 4651 Page bl.

PARLOR SET—For sale, beautiful; upholstered; call during week. 3644A Garfield.

PARLOR SET, $17.50, davenport, $8.50; library table, $12; cost $24. 3525 Olive.

PARLOR SET—For sale; 3-piece; green velour, and couch; large. 4087 Odell. (c)

PARLOR SUITE—For sale; beautiful inlaid solid mahogany; upholstered settee, and 3 chairs; cost $275. 5707 Delmar.

PARLOR SET—$15; library table, $12; bookcase, $10; Axminster rug, $25. 3837 Delmar. (c)

PARLOR SUITE—For sale; Spanish leather, $25; like new; walnut bed, $5. Call in rear. 4918 Lee.

PARLOR SUITE—For sale; 3-piece, of green velour. Sell on account of leaving city. 6210 Marmaduke. (c)

PARLOR SUITE—For sale; mission; mahogany leather upholstered, like new. Call 2040 Juniata.

PARLOR SET—For sale, 6-piece; washstand, chairs to match; kitchen covered combination bookcase and desk; bargain. Grand 3052A. 3896 Connecticut.

PARLOR SUITE—For sale; 3-piece; mulberry velour; also kitchen cabinet. Grand 3052A. 3896 Connecticut.

PARLOR SUITE—For sale; solid mahogany; brass bed, couch; can be seen from 9 a. m. to 1 p. m. 1412 Olive.

PARLOR SET—For sale, 4 pieces, mahogany silk tapestry, very good condition; one genuine leather couch, mahogany finish; new; one from single bed. 3511 Pestalozzi.

PEDESTAL CARD TABLE—For sale; antique; secretary, bookcase, oak dresser. Rich; 4 pairs; large size, drophead Singer sewing machine, bowl wash stand, rocking chair and copper kettle. 2322 Gever.

PIANO—For sale; Fullerton, mahogany upright, $175; slightly used; beautiful tone. Call 2, 2041 Morgan.

PICTURES—Two etchings, lion and tiger; heavy oak framed; $7 apiece. 3354A S. Grand.

PORCH FURNITURE—For sale; stair carpet and irons; 2 rugs, 9x12 and 6x9; kitchen cupboard, rocking chair, washbench, fruit jars etc. Call today or after 6 p. m. during week. 150 S. Gore av., Webster Groves.

QUICK MEAL RANGE—For sale; good condition; cheap. 3839A Missouri.

RANGE—For sale, 3419 Alberta st.

RANGE—For sale; soft coal; 6 holes; perfect condition; $20. 1617 S. Jefferson.

RANGE—For sale, fine order; good baker; $20 Monday. 1617 S. Jefferson.

RANGE—For sale; combination; blue enamel Quick Meal; bargain. 3015 N. Broadway.

RANGE—For sale; Quick Meal; $20. 3443 Tennessee av.

RANGE—For sale; With hot-water back; used only short time. Grand 1481-M.

RANGE—For sale; Bridge & Beach; almost new; will sell cheap. 4479A Oakland av.

RANGE—For sale; Buck's; and Buck's heater; leaving city. 3771 Gravois.

RANGE—For sale or storage; good; 400 pounds; makes $10 up. 2918 Franklin.

RANGE—For sale; fine six-hole; good baker 3939 N. 11th st.

RANGE—For sale, Bridge & Beach; call Sunday morn ng. 5122A Shults. (c)

RANGE—For sale, large Wilson range; splendid condition. 3144A Potomac.

RANGE—For sale; good condition; $16. 6032 Folsom.

RANGE—For sale, Buck, $10; other household goods. 4138 Park.

RANGE—For sale; combination coal and gas; good condition. Forest 2949.

RANGE—For sale, Bridge & Beach, like new, $35; bargain. 5328 Easton av.

RANGE—For sale, Buck, combination; fine order; good baker; $45. 1617 S. Jefferson.

RANGE—For sale, Quick Meal, blue enamel as good as new; like new; small size. 3944 Cook av.

RANGE—For sale, Superior, like new. 2929 Cherokee.

RANGE—For sale; combination coal and gas; call any time after 5 evenings. 4152 Folsom.

RANGE—For sale, Bridge & Beach Superior coal range; hot-water back; $25. 4064 Maffitt.

RANGE—For sale, with water back, $45; air-tight heater, $25-0; practically new; can be seen 4226A Delmar bl.

RANGE—For sale, Cole's high-oven, and high-oven gas range; cheap. 4050 Cote Brilliante.

RANGES—For sale; big lot; almost new; nice combination coal and gas; will sell at very low price. Levy Bros., 313 S. 14th st.

RANGE—For sale; Bridge & Beach, with water back; good condition. 2161A College.

RANGE—For sale; Bridge & Beach, used less than one week; cheap. Phone Benton 1354W.

RANGES—Several, elegant, left for storage charges; sell cheap; also heaters. New York Storage Co., 2719 Wash st.

RANGE—For sale; Bridge & Beach; cost $85; sell for $40; like new; bargain for someone. Phone Benton 2738R. 7111 Theodosia.

RANGE—For sale, Bridge & Beach, like new, $35; also gas stoves, $5; no dealers. 2696 S. 13th st.

RANGE—For sale; steel; hot-water connections; good order, $10; oak dresser $6; parlor set $5; couch, chairs. 2632 S. Jefferson.

COMBINATION RANGE—For $25 we will make your range a combination, guaranteed to burn with gas or coal. H. Wagner Furniture Co., 1617 S. Jefferson.

RANGE—For sale; combination cooking; 8 holes; extra large; excellent condition; sideboard, dresser. Arcade Bldg. Forest 1916

RANGE—For sale; hot-water attachment; used one winter; good as new. $40 will buy it; $35 buys new 9x12 velvet rug. 4583 Folsom av.

RANGE—For sale, Jewel, 6-hole burner, like new; quick sale. Victor 2581R, or Sydney 953W. 3147 Meramec; call before 11 Sunday or Monday.

RANGES—For sale, 50 steel or cast iron ranges; 45 soft-coal air-tight heaters; 50 cook stoves and 150 soft-coal heaters; will be sold at a big discount; satisfaction guaranteed on all goods or money refunded. These goods will be delivered anywhere free of charge. 2800 Franklin av.

REFRIGERATOR—For sale; new; sani-ton $70 refrigerator, price $30. Call Sunday a. m., 4 Vista pl.

REFRIGERATOR—For sale, $6; gas range, $5; kitchen cabinet, $9; extension table, $15. 3823 Olive st.

REFRIGERATORS—Big lot, slightly used or renewed; all in good condition; several large extra good, very reasonable. Prosser's, 3220 Olive st. (c)

ROCKERS—Fine line of all kinds; cheap, for storage charges. New York Storage Co., 2719 Wash st.

ROCKER—For sale, Turkish, $15; cost $45; library table, $12; parlor set, $15; rugs, 3887 Delmar bl.

ROCKERS—For sale; ivory wicker; chaise lounge and table, rug and brass lamp; used 4 months. 3208 Harlan Court Apartment, 3461 Delmar bl.

RUG—For sale; 3950 Lindell bl.

RUGS—For sale, like new, Chicago Carpet Cleaning Co., 3829 Finney. (c62)

RUG—For sale; Brussels; $7.50; 6x9 ranee, $3.50. 3831 Lucky st.

RUGS—For sale, 7x12, Persian, 5709 Spalding.

RUG—For sale; one axminster rug, 9x12. 3232 Ohio.

RUGS—For sale, bargains, Globe Carpet Cleaning Co., 2624 Olive; both phones. (c)

RUG—For sale; 9x12 Axminster; used; nearly new; reasonable. 3747 S. Spring.

RUG—For sale, Axminster, 9x12; excellent condition; very reasonable. 5134 Cabanne.

RUG—For sale, large size. Call 3344 Virginia.

RUGS—For sale; four portieres to match; also coal range. 4223A Page; no dealers. (c)

RUGS—For sale, Axminster, 8.3x10.6 and 9x12; bargain. Harry Davis, 1412 Olive.

RUG—For sale; fine wool seamless velvet, 9x12; Oriental design; medalion center; $22.50. 3232 Louisiana.

HOUSEHOLD GOODS FOR SALE

RUGS—For sale; two 9x12; like new; sell bargain. 1011 Market st. Call Monday.

RUG—For sale, Axminster; chiffonier and dresser to match. 3024A Easton. (c)

RUGS—For sale; two small Oriental; beautiful silk lamp shade. 4026 McPherson.

RUG—For sale; green Axminster; 9x12; same as new. $25. 4656 St. Ferdinand.

RUGS—For sale, 9x12; wardrobe and icebox, 3747 S. Jefferson, second floor.

RUGS—For sale, 15 Axminster, slightly mismatched; big bargain. Brasch's, 2618 Franklin.

RUGS—Axminster and Brussels, cheap, for storage charges. New York Storage Co., 2719 Wash st.

RUG—For sale; Wilton velvet, fringed; 9x12; used two months; will sacrifice. 1212A Walton.

RUG—For sale; 9x12 fringed; like new; persian design; sacrifice, $62.50; apartment, 4350A Olive.

RUGS—For sale; 9x12 Axminster and Brussels; davenette, davenport, vases. 5102A Ridge.

RUGS—Axminster, $25; Brussels, $7.50; hall runner, library table, parlor set, victrola. 3827 Delmar.

RUGS—For sale; Axminster and Brussels, slightly used, $15 up; rockers, 3844 Delmar.

RUGS—Almost new; handsome living-room furniture, beautiful dining suite, one player-piano, elegant bedroom suites, phonograph, bargains. 4127 Cabanne.

RUG—For sale, 11x16 imported velvet rug, like new, cost $275; sell for $133. 3 rockers, chairs and lounges. 5306 Waterman.

SKIRT MAKER—Experienced; steady work. Lyon-Heath Skirt Co., 801 Washington. (c)

SETTEE—For sale; black leather; cheap. 5009 Garfield.

SETTEE—For sale; fumed oak; leather seat; walnut dresser and bed. 3855 Lafayette. (c)

SEWING MACHINE—For sale; mahogany; cheap. 3948A Lafayette; Victor 1303R. (c)

SIDEBOARD—For sale, buffet, center table, washstand, with mirror. 4229A McPhee. (99)

SIDEBOARD—For sale; oak; and table. Call between 9 and 12. 6240 Waterman. (c)

SIDEBOARD—For sale; cheap; good condition; $8. 1st floor, 4007 A Cook av.

SIDEBOARD—For sale; large; cost $50; will sell for $12. 1959 S-mple.

SIDEBOARD—For sale; handsome carved antique oak; $150; sell at

JEWELRY—WATCHES

DIAMOND—14k; perfect beauty; call at my office, 2802 Olive st. Belmont 3140. (c)

DIAMOND—In pawn; must sell ticket. Belmont 2272. 2801 Gamble. (c)

DIAMOND RING—For sale; 2¾ karat, fine white; perfect cleans. Lindell 2674W. (c)

DIAMOND—For sale; 2 carat, $200; ¾ carat, $60; bargain. 2339 Olive, apartment 302.

DIAMONDS Wtd.—We will pay cash for your diamonds. See us for highest prices in the city. Norman 7 N. Broadway. (c)

DIAMONDS—For sale; rings; 1-karat brown, $125; 1-karat white, $165. 2413 N. Broadway.

DIAMOND RING—For sale, mandolin, beautiful brass engraved vase, made by French Lieutenant. Call Sunday, 2715 Lynch.

DIAMONDS Wtd.—We will pay best cash prices for your diamonds; any size. M. A. Grolnek, 17 N. Broadway, next door Chestnut.

DIAMOND—A gents' solitaire diamond ring, 3½ karats, absolutely perfect; pawned at Dunn's pawnshop; will sell ticket $150. Box B-384, Post-Dispatch. (c)

ENAMELWARE—200 dozen assorted high-grade enamelware at great bargain. 2802 Olive.

LA VALLIERE—For sale; 22 solitaire diamond cluster, in pawn for $300; must sell ticket. 2801 Gamble st. (c)

WATCH—For sale; gent's; 21-jewel; like new; cheap; will trade. 4027A W. Florissant.

DIAMONDS WANTED

Market conditions of diamonds are unsettled; I will pay $500 per carat for your diamonds; no diamond too large or too small; **we buy any size;** will also loan money on your diamonds at very liberal rates. H. MILLER, 3 N. Broadway. **1 door north Market st. Established 1888.** (c8)

DIAMONDS WANTED

Your diamonds valued free of charge; see us first and get our offer; diamonds are increasing in value daily; now is the position to use any quality of any amount of loose or mounted diamonds; as high as 50% per karat is what we pay; we buy all sizes. L. S. SMITH & CO., 518 N. Grand, opposite eMtropolitan Bldg., 3 doors north of Olive st. (c)

Don't sacrifice your diamonds. We loan full value, or will pay spot cash up to $500 per karat. Franklin 5th and Pine. (c)

HIGHEST PRICES PAID FOR DIAMONDS. GOLDMAN & COQUET, 609 Locust st. (c8)

HIGHEST cash prices paid for diamonds in all sizes and description. J. Steinberg, 800 Franklin av. (c8)

PATENTS

Write for free illustrated guide book, "How to Obtain a Patent;" send model or sketch and description of your invention, for free opinion as to patentable nature; terms reasonable; prompt attention; reasonable terms. VICTOR J. EVANS & CO., 749 Ninth st., Washington, D. C. (c)

PATENT—On exhibition; one of greatest in-

STORE AND OFFICE FIXTURES

FOR SALE

ICEBOX—For sale; register and counter. 1051 Allen.

ICEBOX—For sale; large, suitable for restaurant, grocery and butcher; in excellent condition; cheap. Call Monday. 1005 Market.

LIGHTS—For sale, 10, suitable for store or office. Braeuckle, 1606 S. Broadway.

OFFICE FIXTURES—For sale, complete set. Call 1508 Washington, 2d floor. (c)

OFFICE FURNITURE—For sale, 1071 Arcade Bldg.

OFFICE FIXTURES—For sale; counter, typewriter, shelving and scales. Apply Sunday between 2 and 5. 1820 Olive. (c)

OFFICE FURNITURE—For sale; one flat-top white oak desk, 3 chairs to match; good as new. Call Olive 388 between 4 and 6 p. m.

REFRIGERATORS—One 7x5 Brecht, one 7x5 McCray, one 10x8 St. L. R. E. Co., one 7x5 Butcher Boy, used, at bargain prices. Hunsdon, 611 N. Broadway. Bell phone, Main 3-384, Post-Dispatch.

RESTAURANT TABLES—And chairs; counters of all sizes; one six-foot display refrigerator, electric coffee mill, computing scales. Liberty Fixture Co., 616 Morgan st. Central 7190.

SCALES.

COMPUTING AND AUTOMATIC.

New and rebuilt; any make; sold on easy terms; counter scales for the retail merchant, beam scales for the manufacturer; all makes of scales repaired. Phone Olive 1873, 3124 Locust. (c99)

SETTEES—For sale; two; suitable for store or office. 515 Locust st., 2d floor.

SHOW CASE—For sale; $15. 4623 S. Broadway.

SHOWCASES—For sale, 5-5 and 6 feet long; 2 wall cases, 20 feet long each; several floor counters, with drawers. Apply 2550 Washington.

SODA FOUNTAIN—For sale; Lippincott, $200. 3242 Pennsylvania.

SODA FOUNTAIN—For sale. Apply Lemp Candy Co., 215 S. 7th st.

SODA FOUNTAINS—For sale; ice cream tables chairs, cash registers. 721 N. 7th.(c)

SODA FOUNTAINS—For sale; for immediate delivery; chairs and tables, cash registers, refrigerators, showcases, bar, counter, safe, office equipment, etc.; will give terms. Globe Store and Office Fixture Co., Inc., 700 Pendrick av. (c99)

TO EXCHANGE—75 pounds Colliers lead, 5 gals. raw oil, 25 pounds bronze green, 50 pounds dark blue in oil; other incidentals; what have you? Call today before 6 p. m., Painter, 1454 Warren street.

WALL CASE—For sale; cheap; clothing, 1608 N. Broadway.

WALLCASE—For sale; 10 feet long; for storage charges. 2618 Franklin.

WALL CASES—For sale; very reasonable. 2802 Franklin av.

GAS AND ELECTRIC FIXTURES

CHANDELIERS—For sale; one dozen; very fine; electric. Apply Beers Hotel, Grand and Olive.

DOME—For sale, beautiful dining room; call 3458A Pestalozzi.

DOME—For sale, beautiful dome, good as new; $8. 1910 Locust.

GAS FIXTURES—For sale, and dining room dome. Call morning. 2106A Cherokee st.

GAS FIXTURES—For sale; for 7 rooms. 5236 Ridge, Forest 7656R. (c)

BOATS AND LAUNCHES

DUCK BOAT—For sale; 7-horsecower Gray; 1917; good condition. 3100A Cherokee.

HOUSEBOAT—For sale; must sell; best offer. Comus, 6900 South Levee.

HOUSEBOAT—For sale, 50x12 Sterling, 40 h. p. heavy duty engine; will sell boat or engine separately. Apply 2707 N. Grand.

LAUNCH—For sale, 30-foot, 4-cyl. marine engine; fine running order; will sell boat separately. Lawrence, 6800 S. Levee.

MARINE ENGINE—For sale; Farrow; 11 h. p., with clutch and Atwater-Kent ignition; in good condition; good motor belt. 10927 Riverview Drive.

MOTORBOAT—For sale; the "National;" 30 feet long; 8 ft. 9 in. beam; 40 h. p. motor; built-in ice box and full equipment. Apply E. J. Wirfs, Bell phone Riverside 1226W.

MOTOR BOAT—For sale; 7 h. p. marine engine, 26-ft. hull; bargain; must leave city. Call Sunday, Chas. May, foot of Nagel, 7200 South.

MOTOR BOAT—For sale; 20x5 feet, double-riveted steel hull, 3¼ h. p. Fairbanks-Morse engine; open boat, with paraffine canvas cover; has been used one year; 225 miles and boat is ready to step into and go any distance; cost $450; complete as included; complete, $150; a garbage dock, foot of Carr st.

ROW BOAT—For sale; suitable for engine; 21-foot. Call Sunday a. m., 2424 Cherokee.

SPEED BOAT—For sale; Marmon engine; or trade for automobile; foot of Haven st., 6700 South Water. Thompson.

STEEL LAUNCH—For sale; cheap; gasoline engine, with sails. 1015 S. 9th.

MACHINERY.

WANTED

BOILER Wtd.—**For steam heating; 1200 ft.** radiation. 5552A Easton.

ENGINE Wtd.—To rent one Evinrude, for 5 or 6 days. E. Gordon, 1207 Euclid av. Telephone Kinloch 3487J.

HOISTING ENGINE Wtd.—Must be in good serviceable condition and a bargain; state location, condition and price. Box B-395, Post-Dispatch. (c)

LATHE Wtd.—10-ft. bed, 18" swing. T. F. Chapman Paper Co., 301 N. 2d st.

LATHE Wtd.—Bench lathe, about 6" swing, with chuck and automatic feed. Phone Calvary 3000.

MACHINERY Wtd.—Dutches roll dough divider. Apply Hers-Oakes Candy Co., 512 Locust.

WILL pay cash for good secondhand calculator and secondhand pipe. J. A. Stern, 17th and Chestnut. Both phones. (c8)

SHAPER Wtd.—Small; and 12-inch swing lathe; must be cheap. Address F. H., 4041 Thekla av.

VERTICAL BOILER Wtd.—5, 6 or 8 h. p.; must be sound; state location for inspection and price. Box O-267, Post-Dis. (c)

WE buy and sell motors, generators, boilers, and engines; we also rent motors. C. G. & F. A. Hugh, 10th and Walnut sts.

DRILL PRESS Wtd.—With table large enough to take 60" pulley; 1 lathe large enough to swing piece 30" in diameter, 4 ft. long; 1 power hack saw, 1 shaper, 1 power pipe machine large enough to take 6" pipe. Box A-248, Post-Dispatch.

FOR SALE

AIR COMPRESSOR—For sale; 150-ft. capacity; bargain Box O-386, Post-Dispatch. (c)

AIR COMPRESSOR—For sale; small; complete, with tank. St. Louis Belting and Supply Co., 509 S. 4th st.

AIR COMPRESSOR—For sale; Curtis, 3x3¾, with 14x48 tank and 1 h. p. single phase a. c. motor; all brand-new; for $185. In stock for immediate delivery. Acme Electric Co., 221 Market st. (c99)

AIR COMPRESSOR—15-horse power gasoline driven, direct connected, on steel frame truck; little used. Immediate delivery. Gen'l. Compressed Air & Vacuum Machinery Co.

AIR COMPRESSOR—For sale; Ingersoll-Sergeant Drill Co. steam-driven air compressor; straight line type, class A, single stage, 20" and 20x"x20" rated capacity about 807 cubic feet of free air per minute. American Brake Co., 1932 N. Broadway; Bell phone Tyler 800, station 2. (c7)

BLOWERS—For sale; plain and positive pressure machines; large assortment. St. Louis Belting and Supply Co., 509 S. 4th st.

BLUE PRINTING MACHINE—For sale; automatic, electric; cylindrical type; size 43"x85"; lamp lowers blade cylinder and automatically reverses; lamy suitable for 110-volt d. c. current. American Brake Co., 1932 N. Broadway; Bell phone Tyler 800, station 2. (c7)

BOILER TUBES—For sale, 3½"x14x16". 400 E. Main st.

BOILERS—Two, 165-h. p., 72x20, 140 pounds' pressure; immediate delivery; one 66x22, 110 pounds' pressure, immediate shipment. Wilson, 1102 Federal Reserve Bank Bldg. (c)

BOILER—For sale, 1 50x16, with stack and brick work; one 66x20, both in good condition; cheap. Superior Laundry, 1745 Biddle. (c)

BOILER—For sale; 20 h. p. Erie horizontal; 10 h. p., 12-inch stroke engine; 2-compartment, 3-truck American steam; 227 room; 33x48 cylinder washer. Box O-250, Post-Dispatch.

BOILER—For sale; 1 450-h. p. O'Brien safety water tube boiler, including smokestack and soot blower, and 1 150-h. p. Casall water tube boiler, including smoke stack and soot blower. American Brake Co., 1932 N. Broadway; Bell phone Tyler 800, station 2. (c7)

BOILERS—For sale, three 10-horsepower upright steel boiler, one 10-horsepower upright boiler, one 25-horsepower upright boiler, 30-horsepower high-pressure Erebox boiler, one 66"x20" horizontal boiler. Wilson, 1102 Federal Reserve Bank Bldg. (c)

BOILERS—For sale; 4 horsepower, a. c., 8½ gallon locations, $75; 6 horsepower, 25 gallon to 8½-inch, $5; iron vise, up to 5 inches, $2; Merkel motor cycle, 2-cylinder, fair condition, $25. Cabany 1489W. 1383 Hamilton.

PLANERS—For sale; two Gray planers, 30"x30"x8', both with Sheldon tool head on cross rail. American Brake Co., 1932 N. Broadway; Bell phone Tyler 800, station 2. (c7)

PUNCH PRESS—For sale, 51 Swaine. 6328 West Park av. Lehmann.

PULLEYS—For sale, 1000 iron motor pulleys, all sizes. Teuscher & Son, 24 and Washington.

RUBBER BELTING—For sale, large lot secondhand; cheap. 24 and Washington.

SAW RIG—For sale, tractor and cut-off saw rig, for wood yard; must sell. 1010 Dolman.

SHAFTING—For sale, large stock, good, new; $5. 1919 Locust. Bell phone, Main 3-384, Post-Dispatch.

STEAM SHOVEL Wtd.—With boom, for clam shell; road graders, 10-ton roller, gravel plants, locomotive crane; locomotive crane with ½-yard clam shell for unloading; give location, particulars and lowest price. Box A-248, Post-Dispatch.

WOOD PULLEYS—For sale, 2000 good, used. Teuscher & Son, 24 and Washington. (c99)

WOOD PULLEYS—For sale; complete stock 1500 new. Teuscher, 24 and Washington. (c99)

WOODWORKERS' MACHINERY—For sale. S. S. Thatcher & Co., 3665 Market st. Lindell 262. Delmar 275.

I CAN locate you anything in the second-hand machinery. Harry Miller, consulting engineer, 4706 Delmar B. (c99)

S. T. HATCHER & CO., CONCRETE MIXERS, MORTAR MIXERS, SAW RIGS, HOISTS, ETC., IN STOCK. 3665 Market st. Lindell 262. Delmar 275.

MISSOURI OIL ENGINES

Save their cost in a year's run; use 5c fuel oil instead of 20c gasoline; no batteries, wires, switches, spark plugs, carburetors or magnetos; start easier, run smoother. MISSOURI ENGINE CO., 2806 N. 11th. (c99)

PULLEYS

HANGERS—BELTING—SHAFTING.

Good used equipment taxed under guarantee. All machinery and tools bought, sold and exchanged. ST. LOUIS BELTING AND SUPPLY CO., 509 S. 4th st.

EVERYTHING IN PUMPS

New and refitted pumps in stock; steam, electric power, deep well, centrifugal—whatever you want. FARRAR PUMP AND MACHINERY CO., 318 Granite Bldg. Both phones. (c99)

Contractor's Equipment

New or used; same guarantee manufacturer gives on used machines. Largest stock; best service. Complete plans rendered. GEO. E. SMITH, Franklin and Channing avs., Phone Bell Main 384; Kin. Cen. 6286. (c99)

$15,000 IN canvas stitched belt bargains. Teuscher, 24 and Washington. (c99)

$10,000 IN rubber belt bargains. Teuscher, 24 and Washington (c99)

Bargains in Used Motors and Generators in Stock

Alternating current motors up to 100 h. p.; direct current motors, 110-volt, up to 75 h. p.; direct current motors, 224-volt, up to 30 h. p. We also rent motors. C. G. & F. A. HUGH, 10th and Walnut sts.

MOTORS FOR SALE, RENT OR EXCHANGE

We have the largest stock of new and second-hand motors in St. Louis. Get our price on rewinding, repairing and wiring for your motors. Agents for General Electric Co. motors. Headquarters for all kinds of fans. COLUMBIA ELEC. CO., 1109 Pine st. Olive 2737. (c99)

FOR SALE.

120—4"x16"0" boiler tubes.
1—400 sq. ft. surface condenser.
2—66"x16'0" air tanks; good for 85 lbs. pressure.
1—8x7¾ vertical engine.
1—500-h. p. open feed water heater.
1—20"x75'0" steel smokestack.
2—7x8 vert. trinlex pumps.
2—42"x16'0" return tubular boilers, 115-lb. pressure.
1—new 40-h. p., 220-volt, 3-phase, 60-cycle induction motor.

POWER PLANT MACHINERY CO., 343 S. Dearborn st., Chicago, Ill.

MACHINERY.

MACHINE SHOP WORK

REAL MACHINE WORK.
Riehl Machine Co.
1520 Olive st. Bell. Olive 1720. (c99)

MOTORS—Repairs of electric motors and generators; prompt and reliable service. Fan Electric Mfg. Co., 735 S. 4th st. (c99)

ACME Boiler and Sheet Iron Co. will repair your boiler stack or tank, reasonable; castings and fittings for all makes of boilers. 1212 Cass. Both phones. (c83)

FINE machine and model work, punches and dies; manufacturing; modern factory. A. Wissler Instrument Works, 613 N. Broadway. Davis Bldg. (c99)

Robt. Ziegler & Sons, Machinists

Newspaper work, printers', bookbinders' and candy machinery. 206-212 Vine.

MACHINE AND TOOL WORKS.
Dies, models, metal stamping and manufacturing. 22-S. Broadway, St. Louis. (c99)

CENTRAL MACHINE WORKS.
Twelfth and Tyler sts.
Phone Tyler 1853.
Designer and builders of special machinery. Experts on stamping press tools. Screw machine products of all kinds. Jobbing and repairing for manufacturers. Experimenting and manufacturing for inventors. Big shop; up-to-date tools; expert mechanics. (c83)

FARM MACHINERY

FARM TRACTOR—For sale; 10-20 horsepower; bargain. Elliott, 313 Security Bldg.

AUTOMOBILES

Solid agate, 15c line, minimum 30c. Discount 10 per line on three or more insertions.

FOR HIRE

FOR HIRE—1¼-ton Ford truck. 4056 Evans. Lindell 3129W.

FOR HIRE—Ford, new 1919 touring; **for $1 per hour.** Forest 2128.

FOR HIRE—Ford touring cars, $1 per hour. Forest 2369 or Grand 3927R. (c8)

FOR HIRE—Ford touring car, $1 per hour. (c7)

FOR HIRE—Ford and 7-passenger cars. Colfax 926W and Delmar 3765X.

FOR HIRE—Truck for light hauling. Tyler 1949.

FOR HIRE—Nice 7-passenger Hudson. Forest 1794.

FOR HIRE—Peerless and Chalmers touring cars. $2.50. Delmar 832. Forest 6234. (c)

FOR HIRE—Dort touring car. Call Colfax 2116J.

FOR HIRE—One-ton truck, very reasonable. Central 5686. Day and night service. (c7)

FOR HIRE—Latest model Dodge touring car, $1.50 per hour. Call Forest 1115W.

FOR HIRE—2-ton truck by day or contract. Motor drive. Bomont 2115. (c5)

FOR HIRE—Private car by owner for all occasions. Call Bell. Main 3-384, Post-Dispatch.

FOR HIRE—Ford 1-ton truck by day, hour or contract. Sidney 2125W. (1)

FOR HIRE—New 7-passenger Oldsmobile; tourists, invalids; $2.50 per hour. Cabany 15W.

FOR HIRE—4-ton dump truck with steel dump body for hauling coal, clay, rock, etc. Box R-292, Post-Dispatch.

FOR HIRE—One-ton truck, with large stake body for express or moving. Call Delmar 4085J.

FOR HIRE—Seven-passenger Hudson; private; appearance just like new; strong reasonable. Central 3832L. 4124 Louisiana. (c)

FOR HIRE—Limousines; 7-passenger Hupmobile limousine, for wedding occasions. Tyler 2907W. Central 7190. (c)

FOR HIRE—New 7-passenger Oldsmobile, by appointment, $2.50 per hour. Call Cabany 15W.

FOR HIRE—Ford truck, 1¼-ton; would prefer to transfer or hauling for wholesale grocer. Call Central 9122L or Bomont 1778. J. E. Dempsey.

FOR HIRE—New Fords; $1.25 per hour; absolutely the best. Ford service in town; quick service, day or night. Lindell or Delmar 146. Mutual Taxicab Co., Grand and Easton.

FOR HIRE, Wtd.—Ford car, sedan preferred; good condition; by week or month with out driver; responsible party. Box 1605 Central station.

AUTOMOBILES Wtd.—All kinds; any condition; pay cash. 2210 Pestalozzi. Sidney 2396.

FORD—For hire; touring cars. Forest 1565; Delmar 2172L.

MOTOR TRUCKS FOR HIRE

GUNN TRANSFER CO., 17th and Walnut sts. Olive 81. Central 724. (c89)

MOTOR TRUCKS FOR HIRE

EAGLE MOTOR SERVICE CO., 2224 S. Jefferson. Victor 1973R. Sidney 1005. (c8)

EVER-READY auto service Co. Whether it be in pursuit of pleasure, duty or some important business, our Dodge cars; prompt service; careful drivers. Phone or write you Lindell 493, Central 4761. (c5)

Cabany 1301. TAXICABS. Delmar 537
Eureka Auto Service. Every car on the stand will save you money; $4.50 per hour. Parties, weddings and funerals a specialty. Day and night service. 5552 Delmar B. (c8)

Touring Cars for Hire

New Fords, $1.25 per hour. Classy Dodges, $1.75 per hour. Seven-passenger cars, $2.50 per hour. Careful and reliable drivers. For quick service, day or night, call Lindell or Delmar 1146.
MUTUAL TAXICAB CO., Grand and Easton.

Try JOHNSON *Ford* SERVICE
YOU WILL LIKE IT

WANTED

AUTOMOBILES Wtd.—Condition no object. Call Lindell 2340 or Delmar 1020. (c8)

AUTOMOBILES Wtd.—All makes, late model; ready cash. Forest 8273. 617 Walton.

AUTOMOBILE Wtd.—Will pay cash. 3200 Easton av.

AUTO Wtd.—Late model; city lot as part payment; pay cash. Riverside 1063K. (c)

AUTOMOBILE Wtd.—1917 or 1918 Hudson coupe; must be cheap for cash. 5039 Cote Brilliante. Forest 7099R.

AUTO Wtd.—Ford; must be cheap for cash. 3029 S. Jefferson. Sidney 1668. Victor 119 (c62)

AUTOMOBILES Wtd.—Of all kinds; must be late models; pay cash. Call Monday. Cabany 2909. 6198 Bartmer. (7)

AUTOMOBILE Wtd.—Small; in exchange for good modern house; clear; close to free bridge. Box O-407, Post-Dispatch.

AUTOMOBILE Wtd.—Touring or roadster; pay cash. Cabany 4903W. 2138 Edmond, Wellston.

AUTOMOBILE Wtd.—By private party; Dodge, Overland or Ford touring car. Colfax 1258M. 4524 Delmar B. Blvd.

AUTOMOBILES Wtd.—To hire 10 more dump automobile trucks up to 7½-ton capacity. Apply Grand and Lucas or phone Colfax 346W after 7 p. m. (6)

AUTOMOBILE Wtd.—To buy speedster or touring car from private party; must show value, as I know otherwise; save time and paper; no dealers. Box O-327, Post-Dis.

AUTOMOBILE Wtd.—6-cylinder sedan, '18 or '19 model, in exchange for my Scripps-Booth coupe, in A1 condition; will pay difference; call Monday; no dealers. Parco Inner Tire Sales Co., 1907 Locust. Bomont 35.

AUTOMOBILE Wtd.—Attorney wishes to engage 5-passenger touring car, without driver, for one week; prefer Scripps, with privilege of buying same if satisfactory. Call Mr. White, Olive 2243, Central 4436.

AUTO Wtd.—For 1914 Reo touring car, a 1915 Ford touring car or late model. In good condition; will pay cash. Magneto, Rayfield carburetor, valve-in-head motor, with lenkprood ring braker demountable rims; upholstering in perfect condition, or will sell for $375. Apply 548 Collinsville av., E. St. Louis, before noon.

AUTOMOBILES Wtd.—25 Stutz, 15 Packards, 10 Hudsons, 15 Cadillacs, 10 Mercers, 10 Marmons, Dodges, 10 Franklins, Riverside's, Paiges, Columbias, 200 Fords, 60 Buicks, Chandlers; come quick; get real cash.; Motorist, 1832 Locust.

AUTOMOBILE Wtd.—Will exchange a valuable corner lot in East St. Louis on a made street, across from a public school; excellent location for business or residence; value $2,500; sacrifice for $2,000; take machine in trade. Ben Chused, 309 E. Broadway, East St. Louis. Main 1331R.

BUICK Wtd.—Roadster; for cash; state price and condition. Box R-100, Post-Dispatch.

CADILLAC '8' Wtd.—Touring car; for cash; state price and condition. Box R-100, Post-Dispatch.

CARS Wtd.—In any condition; will pay highest cash prices for used cars. Call 1245 Jefferson or Central 6844. (c14)

CHASSIS Wtd.—Ford or other make; state cash price and particulars. Box A-315, Post-Dispatch.

1918 CHEVROLET ROADSTER BODY Wtd.—In exchange for 1918 touring. Box O-88, Post-Dispatch. (c)

COUPE Wtd.—Ford or Chevrolet; late model; will buy cash. Forest 2749R. 2701 Arlington.

FORD Wtd.—Roadster; any condition; will trade on my new Elcar 6. Tyler 1774R.

FORD or light car in exchange for mahogany upright piano. 6129A Ella.

FORD TRUCK Wtd.—Worm drive. Central 925. Bomont 1128. (c8)

AUTOMOBILES

WANTED

FORD COUPE Wtd.—Willing to pay good price. Central 928, Bomont 1125. (c8)

FORD CARS Wtd.—Any condition; not earlier than 1917. Wiemeyer, 3132 Park.

FORD Wtd.—Any model; must be bargain, cash. Victor 3321L. 4124 Louisiana. (c)

FORD CHASSIS Wtd.—For small trucks. 520 Whittier.

FORD Wtd.—Touring car or roadster body; 1916. Benton 917R. (c)

FORDS, Buicks, Dodges and other small cars wanted; quick cash buy. Morris, 3527 Locust, third floor. (c8)

FORD Wtd.—Coupe; must be in good condition; will trade my Elcar 6 which still has company guarantee. Tyler 1774R.

FORD COUPE Wtd.—Or touring car; self-starter; in good order and late model. Answer to 4236 Easton av.

FORD Wtd.—In exchange for Buick 5-passenger in perfect condition. Cabany 2086W 6024R Maple.

FORD COUPE Wtd.—Late model; sedan or roadster; must be in splendid condition. T. E. Mitchell; 3205 Locust. Bomont 634. (c)

FORD Wtd.—5-passenger; must be in good condition. Nolle Grant, 7008 Hancock av., Bell Benton 5639L.

FORD Wtd.—Or Dodge; 5-passenger; no junk wanted. 5875 Windsor. Lindell 1326W.

FORD ROADSTER Wtd.—Or touring car in trade on my Paige, 1917, 5-passenger car; good tires in good condition. Will pay difference; call Monday. 1803W. 2918 Dodier.

FORD Wtd.—For exchange, equity in corner lot, 200x200, in suburbs, 2 blocks from street car; Ford roadster or touring car preferred. Phone Clayton 2261.

FORD Wtd.—Or automobile; will pay cash for good late model passenger touring; must be in good mechanical shape and a bargain. Call Mr. White today after 10. Olive 2243, Central 4436.

FURNITURE CAR—Wtd.; will pay cash, price must be right. Sexauer, 401 East Marceau.

FURNITURE Wtd.—Touring car; call Riverside 904.

ROADSTER Wtd.—Buick or Dodge, late model; condition perfect; cash for bargain only. Call 2858 Cass, after 6:30 during week. Delmar 2936X Sunday only.

RUNABOUT Wtd.—Ford or other light car. 3625 Lucas.

SEDAN Wtd.—Will trade beautiful Cole 8 touring and give some cash. Cabany 1968W or Box R-320, Post-Dispatch.

SEDAN Wtd.—Chevrolet; late model; will pay cash. Forest 2749, 2701 Arlington.

SEDAN Wtd.—Late model; in trade for lot 50x158 feet, on Melrose av., in North University City; with all improvements. Grand 8305. 3974A Juniata.

TOURING CAR Wtd.—Small car preferred; call Sunday. 8945 Newby.

TOURING CAR Wtd.—Light 6 car; call Riverside 904.

TOURING CAR Wtd.—8-cylinder; call Riverside 904.

TOURING CAR Wtd.—Light 5-passenger of recent make; Olds 8 preferred; cash paid; Phone Cabany 2674W.

TOURING CAR Wtd.—Good car for cash; bargain necessary. Grand 2599. 1145 Lawn ave.

TRUCK Wtd.—2 or 3 ton. Elmer Elme, 3691 S. Grand av. Sidney 133. (c)

$100 to $2500 paid for automobiles; money to loan. Call Delmar 1146. Mutual Taxicab Co., Grand and Easton.

A BETTER cash price for your car. Motor Sales Co., 905 Chestnut st. (c)

I PAY highest prices for used cars. See me before you sell. Phone Forest 4, Dickson.

MONEY loaned on automobiles at once; no red tape delay; no mortgage. Auto Auction Co., 1210 Olive. (c8)

WANTED to trade fine Ford truck body; used one month; suitable for grocer or butcher, for new touring body. H. Miller, 5397 Rebib av.

AUTOS WANTED

We will sell your automobile, or buy it from you, quicker than anybody else. THAT'S OUR SPECIALTY. See us at once.

Used Car Exchange Co.,
1801 Pine St.

WANTED

PIERCE ARROW CAR
1916, 1917 or 1918 touring car or roadster in first-class mechanical condition. Paint must be almost equal to that of new car. Add. R-77, Post-Dispatch.

REPAIRING, ETC.

I WILL repair your car in your garage or mine; work guaranteed. Benton 1359.

AUTOMOBILES and trucks repaired in your own garage; will save you money; highest references furnished. Kinloch Victor 1532R.

AUTO REPAIRING—Experienced, all make cars; work in your garage. Lindell 2737W. 4190 Berlin.

AUTOMOBILES repaired in your own garage by expert machinist and ignition man. Sidney 3194.

AUTOMOBILE REPAIRING—At your garage, work guaranteed; phone Central 8504R.

ACME Auto Repair Shop; skilled mechanics on all cars. L. Woodruff, 2208 Gravois. Sidney 1838. (c68)

AUTOMOBILE repairing, guaranteed work. Beey's Training School, 3910 Washington. Lindell 2125.

BATTERIES recharged, repaired; best service guaranteed; reasonable. 3872 Easton. (c99)

FORD OWNERS—Are your magnetos weak? We make them strong as ever for $5; guaranteed; we test them first; bring it to Wiemeyer, 3132-34 Park av. (c99)

MAIN AND WHEELER General machine shop repair; auto repairing. 4108 N. Broadway.

REPAIRING at your garage, work guaranteed. Phone Tyler 884.

YOUR AUTO WASHED and polished while you wait, $1. Municipal Parking Grounds, 1118 Chestnut st. (c99)

CYLINDER GRINDING

MAGANN MACHY. WORKS, 3223 Lawton. (c62)

MODERN AUTO REPAIR CO.
CYLINDER GRINDING

Repairing, repainting, upholstering, woodwork, towing. Forest 973, Delmar 2052. Night, Forest 973. 4001 to 4013 Olive st. (c99)

AUTOMOBILE REPAIRING
HOODS, FENDERS, TANKS

Don't throw your radiators away. We can save you money. We make a specialty of repairing all makes of radiators on short order. Batteries repaired and recharged. Phone Bomont 2488. (c99)

Radiators Repaired, Rebuilt or Exchanged for New.

SPECIALIZING ON RADIATORS AND FENDER REPAIRING. THIS SHOP OFFERS YOU WORK OF A TYPE RECOGNIZED BY LEADING FIRMS AS THE BEST IN ST. LOUIS.
WE ARE PIONEER SPECIALISTS. IF YOU LIVE OUT OF TOWN, CRATE YOUR RADIATOR AND SEND WITH IT YOUR ORDER. THE SERVICE WILL BE PROMPT.
P. G. ROHDE, 4135 Olive st., St. Louis, Mo. Lindell 2610. Delmar 2610.

CHASSES

CADILLAC—For sale; chassis, or trade for Ford. 5441 Southwest av., morning.

FORD CHASSIS—For sale, 1917, good condition. 1815 Russell.

FORD TRUCK CHASSIS—1917; **snap, $315.** 908 Chestnut st. (c1)

FORD—For sale, chassis, 1918. 1215 Chestnut. (c)

FORD CHASSIS—For sale; $250 cash. Call 1824 Coleman st.

FORD CHASSIS—For sale; like new. Call 4537A Clarence av. (7)

FORD—For sale, chassis, several to select from. Mendenhall Motor Co., 2315 Locust.

FORD—For sale; 1918 chassis; almost new; new tires; will demonstrate; $400. 4247A Page. (c)

FORD CHASSIS—For sale; brand-new; 1920 model, with regular Ford starter; will exchange for your Ford chassis. 2320 Olive. (c8)

FORD CHASSIS—For sale; 1919 model, with starter and speedometer, demountable wheels, 6000-mile tires; new; suitable for light delivery or undertaker. Motor 3114 Cass. Bomont 1430. (c)

FORD CHASSIS—For sale, 1912; 30 engine; first-class condition. $200. 5210 Terry av.

CABRIOLETS

CHALMERS—For sale, 6, cabriolet; very good condition; bargain. 202 S. Theresa.

CHALMERS 3-passenger cabriolet; in fine condition; very reasonable price. 3027 Olive st.; open all day Sunday. (c)

SEDAN Wtd.—Late model; in trade for lot 50x158 feet, on Melrose av., in North University City; with all improvements. Grand 8305. 3974A Juniata. (c7)

AUTOMOBILES

COUPES

BUICK—6-cyl., 5-pass.; in perfect shape; $875. See, 908 Chestnut. (c)

BUICK 4—For sale, coupe, 1915; starter; excellent condition; $625. Lindell 425. 4374 Washington.

CADILLAC—Coupe for sale; good condition; bargain; $695. 2537 St. Louis av.

CHALMERS COUPE—For sale; just overhauled; paint in fine condition; 5 good tires; seat covers; car in all-round perfect condition; price $950. 2716 Lafayette. (c)

CHANDLER COUPELET—Early 1918; elegant condition; price, $900. Jefferson Garage, 12th and Locust.

COUPELET—5-cylinder King; perfect running order; bargain. See car at 3500 Sullivan. (c)

COUPES—For sale, Fords and Buicks; starters, demountables, etc.; time payments, or will car for part; also coupe body. Morris, 3527 Locust.

FORD—For sale; coupe; good as new. Auto Auction Co., 1210 Olive st. (c7)

FORD—For sale, coupe, 1918, good condition; will sell cheap. 4460 Enright.

FORD—For sale; coupe, 1918 model, in excellent condition. 3458 Connecticut.

FORD—For sale; 1915 coupelet; in good running order. Forest 6736J.

FORD—For sale, coupelet, in fine condition; wire wheels; $650. 3867 S. Grand. (c)

FORD—For sale; coupe; run 1500 miles; good tires and body separate. 3636 Page.

FORD—For sale, coupe in first-class condition; demountable rims. 1815 Russell.

FORD—For sale; coupe; almost new; just as represented; very cheap. 1409A Grattan.

FORD COUPE—1918; used very little, wire wheels, lock, etc. Forest 8495. 4614 Vernon. (c)

FORD COUPE—For sale, 1918, electric starter, clutch pedal, demountable rims; no dealers. 4636A Page.

FORD—For sale; coupe; electric starter and electric light; shock absorber; good shape. 4963 Page.

FORD—For sale, coupe, late model; starter, like new; see all day, Rieling's, 2333 S. Jefferson.

FORD COUPE—1918; 5 good tires; demountable rims; looks like new; will sacrifice. 3624 Wyoming. (c)

FORD COUPE—For sale, 1918 model in good condition. 5660 Kingsbury bl.; Georgian Court Apts.

FORD—For sale; coupe; and electric starter; bargain. Also gasoline and oil tank and extra accessories; leaving city. 1929 Semple av.

FORD—For sale, coupe, fully equipped; electric lights, demountable rims, 6-volt battery, $275. Can be seen at 3815 Shenandoah. (c)

FORD—For sale; coupe with starter, electric light, tire rack, demountable rims and bumper; not used much; fine condition; cash, $865. 4824 Gravois. (c)

FORD—For sale; with demountable rims, electric lights, allround new tires, storage battery, with Hupmobile coupe body; $275; can be seen at 3815 Shenandoah. No dealers. (c)

FOR SALE—Ford Coupe, 1918, for $650 cash. Demountable wheels; 5 Miller cord tires; seat covers; good condition. Call 5866 Delmar Av. (c)

HAYNES—FOR SALE; 1918 4-PASSENGER, WITH $300 SPECIAL-BUILT WINTER TOP; CASH; OWNER. LINDELL 1008 OR OLIVE 4466.

HUDSON 654 COUPE—For sale; $415; or best offer. 159 St. George.

HUDSON—For sale; coupe; three or four-passenger; used only month; must sell immediately. Box T-42, Post-Dispatch.

HUDSON COUPE, 6-40—For sale; owner leaving for Europe; bargain. Jefferson Garage, 12th and Locust. (c)

HUPMOBILE—For sale, coupe, perfect condition, $825; terms $150 down $10 per week. See 20 Farrell Sunday or any time. 3944 Olive st. (c)

KISSELL COUPE—REBUILT; NEW PAINT; GOOD TIRES AND EXTRA EQUIPMENT. $1,000.

NEWELL MOTOR CAR CO.,
2621 LOCUST ST.

NATIONAL—For sale; 6; coupe; wire wheels; perfect condition. 262 S. Theresa.

OAKLAND—For sale, coupe, first-class condition; real snap; will sell for part new seat covers; $850; come early. 5033 Delmar.

OLDSMOBILE—In good condition; 4-passenger. Jakes-Buick Auto Co., Kirkwood, Mo.

OLDSMOBILE—For sale; beautiful coupe; practically new; wire wheels, 5 excellent tires; must sell; will sacrifice for 40 cent terms. L. A. Fleishman. 1107 Olive. Sunday, 2056 Lafayette av.

OLYMPIAN—For sale, one coupe. 5033 Delmar.

OVERL

AUTOMOBILES

SEDANS

FORD—For sale; Sedan, 1918 model; new paint, new seat covers, demountable wheels, shock absorbers, Yale lock, speedometer, bumper, tire rack; cash or terms, 90 days; guarantee. Forest 2969. (c)

HUDSON SEDAN—For sale, super six; like new, chance to get high grade car reasonable; see 2 to 5 p. m., 5535 Kingsland ct., block south Grand and Meramec.

MARION-HANDLEY — Sedan, 7-passenger, adapted for private or rental purposes; good mechanical condition and a splendid looking car; cash or terms; or will take diamonds. Box E-65, Post-Dispatch.

MAXWELL SEDAN—For sale, new; will sacrifice. 4341 Manchester. Grand 129.

MAXWELL—For sale, sedan, as good as new. Auto Auction Co., 1210 Olive. (c7)

OLDSMOBILE—For sale; sedan; 1918; like new; exceptional bargain; extras. 5701 Bartmer, Cabany 883.

PATHFINDER—For sale, 6-cylinder, sedan; perfect condition; new tires; beautiful car; sacrifice for cash. 579 Tower Grove. (c)

SEDANS—For sale, Hudson super six; would like to hear from party wishing to buy closed car; like new; reasonable. Box G-290, Post-Dispatch. (c)

WESTCOTT SEDAN—For sale; bargain if sold this week. Box O-71, Post-Dispatch.

TOURING CARS

ALLEN—For sale, touring car, $475; call Riverside 4777M. 4610 Varrelman.

ALLEN—For sale, touring car; model 37; first-class running order. $500. 1537 Hogan.

ALLEN—For sale, touring car; 1919; in good condition. Sidney 1034. 3124 Potomac. (c)

ALLEN—For sale, touring car; late model; bargain; call after 12 o'clock. E. R. Jester, 4468 Forest Park blvd., 1st floor east.

ALLEN—For sale, touring car; late model; first-class shape; bargain. 2216 S. Jefferson ave.

ALLEN—For sale, touring car, 1916; fine shape; spot light, bumper, extra tire; oversize; big bargain for someone. $360. Bell on 2181-J. Kirkwood. (c)

APPERSON JACK RABBIT—For sale; touring car; four good tires. See this and make offer. Forest 831; Delmar 395. Monday.

APPERSON—For sale, 8-cylinder 7-passenger touring car. Dr. S. A. Vanhoefen, 8215 Halls Ferry rd.

ANDERSON—For sale, 5-passenger touring car, 1919 model, fully equipped with bumper and auto lock; run 1125 miles; like new $1575 cash. Box E-158, Post-Dis.

AUBURN—For sale; 7-passenger touring; excellent condition. Apply Buckingham Annex, Forest 1080.

BRISCOE—For sale, touring, 1918; rebuilt and repainted; almost new. Bomont 121, Central 360. 3101 Olive st.

BRISCOE—For sale; 1918 touring; good condition; trade for roadster. 2818 N. Vandeventer.

BRISCOE—For sale; 5-passenger; 30x3½ tires; extra tires; terms, $200 cash, $10 per week. See Mr. Farrell, Sunday or any time. 3944 Olive st. (c)

BUICK—For sale; touring car; electric light and starter; 5 good tires. 4272A Mafflt.

BUICK—For sale, touring car; 7-25; e. l. & s.; good condition; $900. 2909 Shenandoah.

BUICK 6—For sale; 1917; 5-passenger, will demonstrate. Call at 6015 Michigan. (7)

BUICK—For sale; 1917 touring car; condition like new. Phone Cabany 5804. 7260 Westmoreland drive.

BUICK—Late six; 5-passenger; beautiful; $575; at 908 Chestnut st. (c2)

BUICK—5-passenger; good paint; extra tires; good running order; $165. 3037 Labadie.

BUICK—For sale, 4, starter, electric lights; good condition. 1815 Russell.

BUICK—For sale; 7-passenger touring; 1919 model; like new Jakes-Buick Auto Co., Kirkwood. Mo.

BUICK—For sale; 1917, light 6-cylinder, 5-passenger; new tires and top; fine running condition. 2472 Lemp.

BUICK—For sale, 1919 model, 7-passenger; run 2 months; fully equipped, $1700; can be seen Monday. Cadillac Bar, 2901 Olive.

BUICK—For sale, Buick 6 touring; sacrifice or trade for smaller car. 5302A North Market.

BUICK—For sale; 1915 touring; two new tires; $360 for quick sale. 3801 Shenandoah. (c)

BUICK—For sale; touring car; 4-cylinder, 5-passenger; seats 7; just the car for small family. 3433 Olive. (c2)

BUICK—For sale, touring; a good car; will trade for late Ford. 6024B Maple. Cabany 9865W.

BUICK—For sale; touring car; first-class condition; real bargain; come early. 5033 Palm st.

BUICK—For sale; heavy 6; touring; excellent condition; bargain for cash. 618 Walton.

BUICK—For sale; 5-passenger touring; thoroughly overhauled; big bargain. 5804 Delmar. (c)

BUICK—For sale; big six touring; 7-passenger; bargain; mechanically very good; paint good. Call Wydown 2637. (c)

BUICK—For sale; light 4 touring car; in excellent condition; must sell on account of sickness. 6204 Vermont. (c)

BUICK—For sale; my beautiful light 6; touring car new tires; just overhauled; leather upholstering; $600 below this bargain. 3134A Neosho. Riverside 994W.

BUICK—For sale; light 4 touring car; new Stromberg model L carburetor; Delco starting and lighting; good tires; 1916 model; best offer over $340. 4370 Garfield.

BUICK—For sale; 6; 5-passenger; in first-class condition; fully equipped; car can be seen Sunday from 1 to 6 p. m., 1315 Semple.

MARQUETTE BUICK—For sale; touring car; 7-passenger; first-class; will sell or trade; bargain; the car to run in service. 5033 Delmar.

BUICK—For sale 4-cylinder, 5-passenger; in good condition; will run 2 months' service for $350 see this car; will accept bonds or small diamond. MEL GROOVER, 3104 Locust st. Bomont 251. Central 485.

CADILLAC—Touring car; in A1 condition; $317 Cole; Colfax 710.

CADILLAC 8—For sale; touring; looks like new; perfect running condition; will trade for smaller car. 2339 S. Grand. (c7)

CADILLAC—For sale; touring car; electric lights; new tires; fine condition; $398. 3797 S. Broadway.

CADILLAC—For sale; Eight; fine condition; spot lights; extra rim, etc; best offer takes it. (c)

CADILLAC—For sale, touring car, 1913; 5 good tires, new one-man top, just repainted; car in excellent running condition; must see at 3902 Olive. (c)

CHEVROLET—For sale; touring car; 1917; overhauled; new tires; $375. 305 Fillmore.

CHEVROLET—For sale; touring car, 1917, with winter top, $400. 819 West Maryland.

TOURING CARS

CHEVROLET—For sale; touring car; splendid condition; bargain. 1481 Union.

CHEVROLET—Touring; 1918; sell once; $375 cash. 1421 N. Grand.

CHEVROLET—For sale, touring car; bargain if sold today. 2641A Rutger.

CHEVROLET—For sale; touring car, 1917 good condition, cheap. 4109 Delmar.

CHEVROLET—For sale; 5-passenger, 1919 model; run less than 2000 miles; bargain. 1232 Aubert.

CHEVROLET—For sale; model 490; good mechanical condition; $475. 5043 Maple after 10 Sunday.

CHEVROLET—For sale; touring; good tires and condition; $300; need the money. 3512 Easton.

CHEVROLET—For sale, 1918 touring; new tires, $395. 3143A Neosho. Riverside 994W.

CHEVROLET—For sale; 1917; $395; starter; $150 down or less; trade automobiles. 204A N. 18th st.

CHEVROLET—For sale; 1919 touring car; A1 condition; fully equipped. 5510 Pershing av., apartment 202. Cabany 6868.

CHEVROLET—For sale; touring; real bargain; mechanically perfect. 4850 Wabada. Forest 8519R.

CHEVROLET—For sale; touring car; 1916; new tires; good shape; $400. 4929 Magnolia.

CHEVROLET—For sale, touring car, in A1 condition, on account leaving city. 1430 Ann av. E. Maguire. (c)

CHEVROLET—For sale touring; new motor, new batteries, extras; price $390. Forest 6048J.

CHEVROLET—For sale; touring car; first-class condition; real bargain; come early. 5033 Delmar.

CHEVROLET—For sale; touring car; late model; new; used a few times; owner sick. Inquire Motor Car Co., 3114 Olive.

CHEVROLET—For sale; touring car; early '17; baby grand; new tires; good condition; must sell at once, $450 cash only. 3121 Union.

CHEVROLET—For sale; 1918 touring; perfect condition; new leather top; five good tires; a real buy for the money. 3065 Kennerly.

APPERSON—For sale, 8-cylinder 7-passenger touring car. Dr. S. A. Vanhoefen, 8215 Halls Ferry rd.

ANDERSON—For sale, 5-passenger touring car, 1919 model, fully equipped with bumper and auto lock; run 1125 miles; like new $1575 cash. Box E-158, Post-Dis.

AUBURN—For sale; 7-passenger touring; excellent condition. Apply Buckingham Annex, Forest 1080.

BRISCOE—For sale, touring, 1918; rebuilt and repainted; almost new. Bomont 121, Central 360. 3101 Olive st.

BRISCOE—For sale; 1918 touring; good condition; trade for roadster. 2818 N. Vandeventer.

BRISCOE—For sale; 5-passenger; 30x3½ tires; extra tires; terms, $200 cash, $10 per week. See Mr. Farrell, Sunday or any time. 3944 Olive st. (c)

BUICK—For sale; touring car; electric light and starter; 5 good tires. 4272A Mafflt.

BUICK—For sale, touring car, C-25; e. l. & s.; good condition; $900. 2909 Sheridan.

BUICK 6—For sale; 1917; 5-passenger, will demonstrate. Call at 6015 Michigan. (7)

BUICK—For sale; 1917 touring car; condition like new. Phone Cabany 5804. 7260 Westmoreland drive.

BUICK—Late six; 5-passenger; beautiful; $575; at 908 Chestnut st. (c2)

BUICK—5-passenger; good paint; extra tires; good running order; $165. 3037 Labadie.

BUICK—For sale, 4, starter, electric lights; good condition. 1815 Russell.

BUICK—For sale; 7-passenger touring; 1919 model; like new Jakes-Buick Auto Co., Kirkwood, Mo.

BUICK—For sale; 1917, light 6-cylinder, 5-passenger; new tires and top; fine running condition. 2472 Lemp.

BUICK—For sale, 1919 model, 7-passenger; run 2 months; fully equipped, $1700; can be seen Monday. Cadillac Bar, 2901 Olive.

BUICK—For sale, Buick 6 touring; sacrifice or trade for smaller car. 5302A North Market.

BUICK—For sale; 1915 touring; two new tires; $360 for quick sale. 3801 Shenandoah. (c)

BUICK—For sale; touring car; 4-cylinder, 5-passenger; seats 7; just the car for small family. 3433 Olive. (c2)

BUICK—For sale, touring; a good car; will trade for late Ford. 6024B Maple. Cabany 9865W.

BUICK—For sale; touring car; first-class condition; real bargain; come early. 5033 Palm st.

BUICK—For sale; heavy 6; touring; excellent condition; bargain for cash. 618 Walton.

BUICK—For sale; 5-passenger touring; thoroughly overhauled; big bargain. 5804 Delmar. (c)

BUICK—For sale; big six touring; 7-passenger; bargain; mechanically very good; paint good. Call Wydown 2637. (c)

BUICK—For sale; light 4 touring car; in excellent condition; must sell on account of sickness. 6204 Vermont. (c)

BUICK—For sale; my beautiful light 6; touring car new tires; just overhauled; leather upholstering; $600 below this bargain. 3134A Neosho. Riverside 994W.

BUICK—For sale; light 4 touring car; new Stromberg model L carburetor; Delco starting and lighting; good tires; 1916 model; best offer over $340. 4370 Garfield.

BUICK—For sale; 6; 5-passenger; in first-class condition; fully equipped; car can be seen Sunday from 1 to 6 p. m., 1315 Semple. (c)

MARQUETTE BUICK—For sale; touring car; 7-passenger; first-class; will sell or trade; bargain; the car to run in service. 5033 Delmar.

BUICK—For sale 4-cylinder, 5-passenger; in good condition; will run 2 months' service for $350 see this car; will accept bonds or small diamond. MEL GROOVER, 3104 Locust st. Bomont 251. Central 485.

CADILLAC—Touring car; in A1 condition; $317 Cole; Colfax 710.

CADILLAC 8—For sale; touring; looks like new; perfect running condition; will trade for smaller car. 2339 S. Grand. (c7)

CADILLAC—For sale; touring car; electric lights; new tires; fine condition; $398. 3797 S. Broadway.

CADILLAC—For sale; Eight; fine condition; spot lights; extra rim, etc; best offer takes it. (c)

CADILLAC—For sale, touring car, 1913; 5 good tires, new one-man top, just repainted; car in excellent running condition; must see at 3902 Olive. (c)

CHEVROLET—For sale; touring car, 1917; overhauled; new tires; $375. 305 Fillmore.

CHEVROLET—For sale; touring car, 1917, with winter top, $400. 819 West Maryland.

CHEVROLET—For sale; touring car; in A1 condition. 300 Bates st.

CHEVROLET—Touring, 1918; sell once; $375 cash. 1421 N. Grand.

CHEVROLET—For sale, touring car; bargain if sold today. 2641A Rutger.

CHEVROLET—For sale; touring car, 1917 good condition, cheap. 4109 Delmar.

CHEVROLET—For sale; 5-passenger, 1919 model; run less than 2000 miles; bargain. 1232 Aubert.

CHEVROLET—For sale; model 490; good mechanical condition; $475. 5043 Maple after 10 Sunday.

CHEVROLET—For sale; touring; good tires and condition; $300; need the money. 3512 Easton.

CHEVROLET—For sale, 1918 touring; new tires, $395. 3143A Neosho. Riverside 994W.

CHEVROLET—For sale; 1917; $395; starter; $150 down or less; trade automobiles. 204A N. 18th st.

CHEVROLET—For sale; 1919 touring car; A1 condition; fully equipped. 5510 Pershing av., apartment 202. Cabany 6868.

CHEVROLET—For sale; touring; real bargain; mechanically perfect. 4850 Wabada. Forest 8519R.

CHEVROLET—For sale; touring car; 1916; new tires; good shape; $400. 4929 Magnolia.

CHEVROLET—For sale, touring car, in A1 condition, on account leaving city. 1430 Ann av. E. Maguire. (c)

CHEVROLET—For sale touring; new motor, new batteries, extras; price $390. Forest 6048J.

CHEVROLET—For sale; touring car; first-class condition; real bargain; come early. 5033 Delmar.

CHEVROLET—For sale; touring car; late model; new; used a few times; owner sick. Inquire Motor Car Co., 3114 Olive.

CHEVROLET—For sale; touring car; early '17; baby grand; new tires; good condition; must sell at once, $450 cash only. 3121 Union.

CHEVROLET—For sale; 1918 touring; perfect condition; new leather top; five good tires; a real buy for the money. 3065 Kennerly.

CHEVROLET—For sale; 1916 model; good paint, demountable; need money; $325 takes it, or half cash, balance time. 1334 North Newstead.

CHEVROLET—For sale; baby grand touring; 1918 model; in excellent condition; a real bargain; cash or terms. O'Fallon Park Motor Car Co., 4005 Florissant av. Colfax 220, Central 4272L.

CHEVROLET—For sale; touring car; always kept in good condition; 1917 model; good tires; new Exide battery. Apply Sunday morning, 4500C Arsenal st.

COLE—For sale; 4-cylinder touring car; electric starter. demountable wheels. 1815 Russell.

COLE 8—For sale; touring; will trade for sedan and give cash difference. Box R-56, Post-Dispatch.

COLE "6"—Touring; perfect condition; fully equipped; will demonstrate; late model; $700. 5123 Ridge.

COLE 8—For sale; 7-passenger; like new; powerful engine; ideal family car; $750 cash. 5039 Cote Brilliante av.; Forest 1907.

COLE—For sale, 6, 7-passenger, $600; runs fine; looks classy; speedometer, starter clock, 2 extra tires; this is a wonderful buy. For sample, Mr. Meador, 4027 Vernon boul.

CROW-ELKHART—For sale; 5-passenger touring; good condition; bargain; $250. 5719 Cauffiez.

CROW-ELKHART—For sale; 1919 model; 6 cylinder, 5-passenger; perfect condition. 5036 Wells.

CROW-ELKHART—For sale; touring car; first-class condition; real bargain. 5033 Delmar.

DE-CARTER—For sale; 5-passenger touring car; 1914; sacrifice $250. 4629 Tennessee.

DETROITER—For sale, small 5-passenger; electric lights, runs like a clock; drive it home for $175; $75 down, balance monthly. 1170 Franklin. Central 4272L. (c)

DIXIE FLYER—For sale; touring; first $300 takes it; new tires and battery. 1929 Morganford.

DIXIE FLYER—For sale, 5-passenger, new; extra tire, clock, motor, meter, bumper, lenses; $1250. Forest 831, Delmar 909. Lewis Auto Co. 4700 Washington.

DODGE—For sale; late 1917 touring car in good condition; $725. Central 5345L. (c4)

DODGE—For sale; touring; late model; will sacrifice today. $550.00. 3636 Pare.

DODGE—For sale; touring automobile; model 1920, Motor-Met. 1833 Lasalle.

DODGE—Touring; 1917 model; excellent condition; $750. 1811 S. Broadway. (c)

DODGE—For sale; touring; run 2000 miles; perfect; $1150. Forest 4245.

DODGE—For sale; touring; sure bargain for $795. 1907 Market st.

DODGE—For sale; touring car; fine condition; $775 cash. 5090 Minerva. (c)

DODGE—For sale; touring car; good condition. 1836 South Ninth.

DODGE—For sale, touring car, in good condition. Call 2004 Lucas or Hunt rd., or 1754 Delmar.

DODGE—For sale; touring car; late model; good condition; no dealers. Apply 2919A Michigan. Victor 3138L. (c)

DODGE—For sale, touring car; first-class condition; $650 if sold today; call after 6. 5862 Garfield.

DORT—For sale, touring, 1918 model, used little; perfectly like new mechanically; take $450. 3804 Cook. (c)

DODGE—For sale, touring, 1917; good tires, extra fine condition, only $700. Bomont 121, Central 360. 3101 Olive st.

DODGE—For sale; touring car; first-class condition; come early; real bargain. 5033 Delmar.

DODGE—For sale; touring; overhauled; in excellent condition; $650; call before 6 p. m. or Monday. 4723 S. Compton.

DODGE—For sale, 1918 touring car; rebuilt; like new; extra tire, bumper and Johnson lock. $900. Box R-342, Post-Dispatch. (c)

DODGE—For sale, touring, extra tire, clock, engine fine; leather good; must sell. 5829 Easton.

DODGE—For sale, 1918 touring like new, $775; terms. 3143A Neosho. Riverside 994W. (c2)

DODGE—For sale; touring car; fine condition; new top; motor guaranteed; 15000 miles; $900 cash. Phone Cabany 5804. 7260 Westmoreland drive. (c)

DODGE—For sale, touring car; late model; demountable wheels. 4140 Olive. (c)

FORD—For sale; touring car; 1918; like new; cheap; private. 2835 S. Jefferson.

FORD—For sale; touring car; perfect condition; terms. 2015 Lynch.

FORD—For sale; touring car; good condition. 3644 Bamberger.

FORD—For sale; touring; 1918; like new; bargain. 3134 Olive st.

FORD—For sale; touring car; with or without body. 4218 Enright.

FORD—For sale; touring car; 1917; $325. 1917 S. Jefferson.

FORD—For sale; touring car; 1918. 3328 Olive st. (c)

FORD—For sale, touring car, 1917 model; mechanically perfect. 3849 Finney.

FORD—For sale; touring car; 1918. Call 4047A Cabanne. (c)

FORD—For sale, touring, 1918 model; at a bargain. 6709 S. Broadway.

FORD—For sale; touring; 1916; good condition; $250 cash; terms. 3972 E. Prairie.

FORD—Touring car; 1917; perfect condition; must sell. 4224 Evans. (c)

FORD—For sale; service car, 1918, fine condition. Leave today. 7323 Dim, Maplewood.

FORD—For sale, good condition; extras. $290 terms. Dr. Holland. 2520 S. Jefferson.

FORD—For sale; touring car, 1918 model; cash or time. 1650 S. Jefferson, rear.

FORD—For sale; touring. cash or time. 4125 Gravois.

FORD—For sale, 1917, touring car; electric starter, demountable wheels. 1815 Russell.

FORD—For sale; touring; brand new; with Kohler body. 3134 Olive st.

FORD—For sale, touring car, demountable rims, electric lights; extra tire; price $385. Cabany 1305 S. Newstead.

FORDS—For sale, 10 late touring, with extras, from $300 to $450; terms. 2014 Cherokee.

FORD—For sale; new Ford touring car, with starter; fine body and paint. Harry Blase 8200 North Broadway. Central 8950J.

FORDS—For sale, 5 late touring, with extras, cheap; terms. 2520 S. Jefferson.

FORD—For sale; touring; new tires; extras; like new; bargain. 4721 Louisana.

FORD—For sale, touring car, 1917. 3706 Hydraulic. (c)

FORD—For sale; touring car, 1918 model; good tires and top. 3432 Locust. (c2)

FORD—For sale, touring, late model; Sunday, $340. 1461 Rowan. (c)

FORD—For sale, late touring, like new; cheap; private. 2835 S. Jefferson.

FORD—For sale; touring car; perfect condition; $300; terms. 2015 Lynch.

FORD—For sale; touring car; good condition. 3644 Bamberger.

FORD—For sale; touring; 1918; like new; bargain. 3134 Olive st.

FORD—For sale; touring car; with or without body. 4218 Enright.

FORD—For sale; touring car; 1917; $325. 1917 S. Jefferson.

FORD—For sale; touring car; 1918. 3328 Olive st. (c)

FORD—For sale, touring car, 1917 model; mechanically perfect. 3849 Finney.

FORD—For sale; touring car; 1918. Call 4047A Cabanne. (c)

FORD—For sale, touring, 1918 model; at a bargain. 6709 S. Broadway.

FORD—For sale; touring; 1916; good condition; $250 cash; terms. 3972 E. Prairie.

FORD—Touring car; 1917; perfect condition; must sell. 4224 Evans. (c)

FORD—For sale; service car, 1918, fine condition. Leave today. 7323 Dim, Maplewood.

FORD—For sale, good condition; extras. $290 terms. Dr. Holland. 2520 S. Jefferson.

FORD—For sale; touring car, 1918 model; cash or time. 1650 S. Jefferson, rear.

FORD—For sale; touring. cash or time. 4125 Gravois.

FORD—For sale, 1917, touring car; electric starter, demountable wheels. 1815 Russell.

FORD—For sale; touring; brand new; with Kohler body. 3134 Olive st.

FORD—For sale; touring car, demountable rims, electric lights; extra tire; price $385. Cabany 1305 S. Newstead.

FORDS—For sale, 10 late touring, with extras, from $300 to $450; terms. 2014 Cherokee.

FORD—For sale; new Ford touring car, with starter; fine body and paint. Harry Blase 8200 North Broadway. Central 8950J.

FORDS—For sale, 5 late touring, with extras, cheap; terms. 2520 S. Jefferson.

FORD—For sale; touring; new tires; extras; like new; bargain. 4721 Louisana.

FORD—For sale, touring car, 1917. 3706 Hydraulic. (c)

FORD—For sale; touring car, 1918 model; good tires and top. 3432 Locust. (c2)

FORD—For sale, touring, late model; Sunday, $340. 1461 Rowan. (c)

FORD—For sale, late touring, like new; cheap; private. 2835 S. Jefferson.

FORD—For sale; touring car; perfect condition; $300; terms. 2015 Lynch.

FORD—For sale; touring car; good condition. 3644 Bamberger.

FORD—For sale; touring; 1918; like new; bargain. 3134 Olive st.

FORD—For sale; touring car; with or without body. 4218 Enright.

FORD—For sale; touring car; 1917; $325. 1917 S. Jefferson.

FORD—For sale; touring car; 1918. 3328 Olive st. (c)

FORD—For sale, touring car, 1917 model; mechanically perfect. 3849 Finney.

FORD—For sale; touring car; 1918. Call 4047A Cabanne. (c)

FORD—For sale, touring, 1918 model; at a bargain. 6709 S. Broadway.

FORD—For sale; touring; 1916; good condition; $250 cash; terms. 3972 E. Prairie.

FORD—Touring car; 1917; perfect condition; must sell. 4224 Evans. (c)

FORD—For sale; service car, 1918, fine condition. Leave today. 7323 Dim, Maplewood.

FORD—For sale, good condition; extras. $290 terms. Dr. Holland. 2520 S. Jefferson.

FORD—For sale; touring car, 1918 model; cash or time. 1650 S. Jefferson, rear.

FORD—For sale; touring. cash or time. 4125 Gravois.

FORD—For sale, 1917, touring car; electric starter, demountable wheels. 1815 Russell.

FORD—For sale; touring; brand new; with Kohler body. 3134 Olive st.

FORD—For sale, touring car, demountable rims, electric lights; extra tire; price $385. Cabany 1305 S. Newstead.

FORDS—For sale, 10 late touring, with extras, from $300 to $450; terms. 2014 Cherokee.

FORD—For sale; new Ford touring car, with starter; fine body and paint. Harry Blase 8200 North Broadway. Central 8950J.

FORDS—For sale, 5 late touring, with extras, cheap; terms. 2520 S. Jefferson.

FORD—For sale; touring; new tires; extras; like new; bargain. 4721 Louisana.

FORD—For sale, touring car, 1917. 3706 Hydraulic. (c)

FORD—For sale; touring car, 1918 model; good tires and top. 3432 Locust. (c2)

FORD—For sale, touring, late model; Sunday, $340. 1461 Rowan. (c)

FORD—For sale, late touring, like new; cheap; private. 2835 S. Jefferson.

FORD—For sale; touring car; perfect condition; $300; terms. 2015 Lynch.

FORD—For sale; touring car; good condition. 3644 Bamberger.

FORD—For sale; touring; 1918; like new; bargain. 3134 Olive st.

FORD—For sale; touring car; with or without body. 4218 Enright.

FORD—For sale; touring car; 1917; $325. 1917 S. Jefferson.

FORD—For sale; touring car; 1918. 3328 Olive st. (c)

FORD—For sale, touring car, 1917 model; mechanically perfect. 3849 Finney.

FORD—For sale; touring car; 1918. Call 4047A Cabanne. (c)

FORD—For sale, touring, 1918 model; at a bargain. 6709 S. Broadway.

FORD—For sale; touring; 1916; good condition; $250 cash; terms. 3972 E. Prairie.

FORD—Touring car; 1917; perfect condition; must sell. 4224 Evans. (c)

FORD—For sale; service car, 1918, fine condition. Leave today. 7323 Dim, Maplewood.

FORD—For sale, good condition; extras. $290 terms. Dr. Holland. 2520 S. Jefferson.

FORD—For sale; touring car, 1918 model; cash or time. 1650 S. Jefferson, rear.

FORD—For sale; touring. cash or time. 4125 Gravois.

FORD—For sale, 1917, touring car; electric starter, demountable wheels. 1815 Russell.

FORD—For sale; touring; brand new; with Kohler body. 3134 Olive st.

FORD—For sale, touring car, demountable rims, electric lights; extra tire; price $385. Cabany 1305 S. Newstead.

FORDS—For sale, 10 late touring, with extras, from $300 to $450; terms. 2014 Cherokee.

FORD—For sale; new Ford touring car, with starter; fine body and paint. Harry Blase 8200 North Broadway. Central 8950J.

FORDS—For sale, 5 late touring, with extras, cheap; terms. 2520 S. Jefferson.

FORD—For sale; touring; new tires; extras; like new; bargain. 4721 Louisana.

FORD—For sale, touring car, 1917. 3706 Hydraulic. (c)

FORD—For sale; touring car, 1918 model; good tires and top. 3432 Locust. (c2)

FORD—For sale, touring, late model; Sunday, $340. 1461 Rowan. (c)

FORD—For sale, late touring, like new; cheap; private. 2835 S. Jefferson.

FORD—For sale; touring car; perfect condition; $300; terms. 2015 Lynch.

FORD—For sale; touring car; good condition. 3644 Bamberger.

FORD—For sale; touring; 1918; like new; bargain. 3134 Olive st.

FORD—For sale; touring car; with or without body. 4218 Enright.

FORD—For sale; touring car; 1917; $325. 1917 S. Jefferson.

FORD—For sale; touring car; 1918. 3328 Olive st. (c)

FORD—For sale, touring car, 1917 model; mechanically perfect. 3849 Finney.

FORD—For sale; touring car; 1918. Call 4047A Cabanne. (c)

FORD—For sale, touring, 1918 model; at a bargain. 6709 S. Broadway.

FORD—For sale; touring; 1916; good condition; $250 cash; terms. 3972 E. Prairie.

FORD—Touring car; 1917; perfect condition; must sell. 4224 Evans. (c)

FORD—For sale; touring car; late model; new tires; looks like new. 211 N. 12th.(c)

FORD—For sale; touring car; in good condition. 3740A Market. (c)

FORD—For sale; touring car; 1919, with starting blocks; private. 2816 Indiana.

FORD—For sale; touring; starter block with extras; reasonable terms. 2615 Lynch.

FORD—For sale; touring car; late model; new tires. See Sunday morning, 4048 Vista.

FORD—For sale; touring. 1917; $350; $125 down, year on balance. Morris, 3327 Locust. (c9)

FORD—For sale, touring car, demountable rims, electric lights; extra tire; price $385. Cabany 1305 S. Newstead.

FORDS—For sale, 10 late touring, with extras, from $300 to $450; terms. 2014 Cherokee.

FORD—For sale; new Ford touring car, with starter; fine body and paint. Harry Blase 8200 North Broadway. Central 8950J.

FORDS—For sale, 5 late touring, with extras, cheap; terms. 2520 S. Jefferson.

FORD—For sale; touring; new tires; extras; like new; bargain. 4721 Louisana.

FORD—For sale, touring car, 1917. 3706 Hydraulic. (c)

FORD—For sale; touring car, 1918 model; good tires and top. 3432 Locust. (c2)

FORD—For sale, touring, late model; Sunday, $340. 1461 Rowan. (c)

FORD—For sale, late touring, like new; cheap; private. 2835 S. Jefferson.

FORD—For sale; touring car; perfect condition; $300; terms. 2015 Lynch.

FORD—For sale; touring car; good condition. 3644 Bamberger.

FORD—For sale; touring; 1918; like new; bargain. 3134 Olive st.

FORD—For sale; touring car; with or without body. 4218 Enright.

FORD—For sale; touring car; 1917; $325. 1917 S. Jefferson.

FORD—For sale; touring car; 1918. 3328 Olive st. (c)

FORD—For sale, touring car, 1917 model; mechanically perfect. 3849 Finney.

FORD—For sale; touring car; 1918. Call 4047A Cabanne. (c)

FORD—For sale, touring, 1918 model; at a bargain. 6709 S. Broadway.

FORD—For sale; touring; 1916; good condition; $250 cash; terms. 3972 E. Prairie.

FORD—Touring car; 1917; perfect condition; must sell. 4224 Evans. (c)

FORD—For sale; touring car; late model; new tires; looks like new. 211 N. 12th.(c)

FORD—For sale; touring car; in good condition. 3740A Market. (c)

FORD—For sale; touring car,

AUTOMOBILES

TRUCKS

G. M. C—For sale, 5-ton truck; Woods Hydraulic hoist; perfect condition; sacrifice. 1579 Tower Grove. (c)

GRAMM TRUCK—For sale; 3-ton; good condition; $850. 3737 Gravois.

INTERNATIONAL—2-ton, scale truck; capacity 1 ton; price $150. 1626 S. 18th.

INTERNAL gear attachments for Fords and all other pleasure cars; makes 1 to 4 ton trucks terms. Aldrich-Stephens Motor Co., 3027 Locust st.

INTERNATIONAL TRUCK—For sale, 5-ton, rebuilt. 618 Walter.

KELLY—For sale, 2½-ton truck; new stake body; perfect condition; like new. 1579 Tower Grove. (c)

LOCOMOBILE—For sale; two-ton truck; Al shape; bargain. 3027 Locust. (c)

MACK TRUCK—For sale; 2-ton; with body; in running condition; $250 for quick sale; therefore act quickly. 3615 Forest Park bl. at Grand av.

MOGUL—For sale, 2-ton truck; cheap; inquire 529 De Baliviere, between 9 a. m. and 4 p. m.

OVERLAND—For sale; truck; Continental motor; can be bought at a bargain. B. B. Garage, 3970 Lafayette. Grand av. 2548. (c)

OVERLAND TRUCK—For sale; electric lights and starter; panel body. 4048 Easton. (c)

PACKARD—For sale; truck; stake body and cab, in good condition. Apply 3555 Easton.

PACKARD TRUCK—For sale; 2-ton; in good running order; at a very attractive price. 3615 Forest Park bl. at Grand av. (c)

PALMER-MEYER TRUCK—For sale, 1-ton express body; good running condition. 5620 Chamberlain. (c)

PANEL BODY—FOR SALE, LARGE, 44x104 INCH, SECONDHAND; can be made to fit Ford one ton truck; body by 60 in. panel body, secondhand, for light Ford chassis; two rebuilt panel bodies for light Ford chassis, just as good as new; one 60 in., one 72 in.; special low price on the 60 in., one quick sale in order to make room for the rapidly increasing business. The Commercial Auto Body Co.

PREMIER—For sale; car with truck and passenger body; splendid condition, at a bargain. Ready for service. George F. Smith Co., Franklin and Channing ave. Bomont 3841.

REO TRUCK—For sale, ¾-ton, 1916, express body. 6904 Virginia.

REPUBLIC TRUCK—For sale; ¾-ton speedal in perfect running order; $400. Harry Efan. 2942 Franklin. (c)

REPUBLIC TRUCK—For sale;1-ton; first class; newly hand-made body; cost $250; bargain at B Garage, 3953 Lafayette av., Grand 2548.

SMITH FORM-A-TRUCK—For sale, with farming body; motor rebuilt. Aldrich-Stephens Motor Co., 3027 Locust. (c)

STUDEBAKER—For sale, truck, in good running order. 1210 Olive. Auto Auction Co. (c)

TRUCK—Federal; 1½-ton; completely overhauled; must sell at once. Lindell 3856R.

TRUCK—For sale, one-ton, worm drive; 5 tires. Call 4200 Osceola.

TRUCK—For sale, 1-ton screw stake body; first-class condition; call. 6415 Page. (c)

TRUCK—For sale, 1½-ton; cheap. Call 1317 N. 20th.

SMALL TRUCK—For sale, suitable for contractor. Apply 1038 Tamm.

TRUCK—For sale; Studebaker 1-ton; good condition. Monday, 1017 S. Jefferson. (c)

TRUCK—For sale; 1-ton; new and used; bargain; $175. 2704 Taylor.

TRUCK—For sale, 1-ton, 8-ft. body. $250. 4344 Minnesota.

TRUCK—For sale; panel body delivery; $365. 3615 Olive. (c)

TRUCK—For sale; 1-ton; call J. M. D., 4115 Cook.

TRUCK—For sale, one Traffic truck; new; first-class condition; real bargain. $750. 5093 Delmar.

TRUCK—For sale, 1-ton; best in town; have no use for it; will sacrifice for less than one-third its value. 4111 Lindell.

TRUCK—For sale, brand-new, 2-ton; leaving city will sacrifice for cash; dealers need not answer. Box B-59, Post-Dis. (c)

TRUCK—For sale; 5-ton truck; stake body, for $800. Call for Mr. Chapman, 4142 Olive.

TRUCK—FOR SALE, will sell cheap; call between 9 and 4 Sunday. 2600 Branon.

TRUCK—For sale, 2-ton capacity, large stake body, in good condition; smaller truck, Monrroe Bottling Co., 2318 Olive. (c)

TRUCK—For sale, one 3-ton truck $350; one truck $225; one Buick speedster $175. 3736 W. Pine.

TRUCK—For sale, one 1¼-ton; first-class running order; new tires; will trade horses or cattle. 2-25 Gravois.

TRUCK—For sale; Republic, 2-ton; excellent condition; $1000, cash or terms. 206 N. 23d st. Open Sunday.

TRUCK—Federal, 1½-ton; in excellent shape; will sell cheap. W. J. Mills, 3958 Shenandoah.

TRUCK—For sale; 1918, 1-ton; stake body; ready for service; will sell cheap; truck in good condition; a real buy, today; cash or time. 3100 Texas. (c)

TRUCK—For sale, Ford delivery; closed body; suitable for grocer, butcher or baker; in good condition; $345, cash or terms. 206 N. 23d st. Open Sunday.

TRUCK—Republic, 1-ton; special 1½-ton motor; complete with cab and stake body, Prestolite headlights, new tires; used 6 months; is really a new truck; a rare buy W. J. Mills, Delmar 1161. (c)

TRUXTON ATTACHMENTS—For sale; internal gear, all sizes to fit any car. Call Lawton av. (c92)

VIM—For sale, truck, only used 3 weeks; big bargain. Bomont 121, Central 360. 3101 Olive st.

VIM Light delivery; in fine shape; ideal truck for grocer; must sell. C. W. Miller Co., 1139M.

WALTER—For sale, 3½-ton motor truck, with stake body and cab. American Brake Co., 1732 Broadway. Bell phone Tyler 800, station 2.

MAKE a sturdy, dependable truck of your old pleasure car; chain or internal gear drive, 1 to 4 tons. Aldrich-Stephens Motor Co., 3027 Locust. (c6)

REAL BARGAINS

Six-ton Saurer truck, 2-ton Jeffery truck, dump body; ¾-ton Stewart truck, express body; automobile trailers. 921 Benton, Olive 3210.

TRUCK BARGAINS

¾-ton Kissel.
1-ton Wilcox.
5-ton Grant.
Ford panel delivery.
USED CAR EXCHANGE, 1801 Pine st.

TRUXTON

Buy a new truxtun internal gear unit and convert your old pleasure car into a sturdy up-to-date truck; 1¼, 2, 3 ton models; immediate deliveries and dependable after service; liberal terms; no chain truck unit cc. 3302-04 Lawton av. c62)

USED TRUCK BARGAINS

We have several good used trucks, from three-quarters to two tons, on which we will make very liberal terms; come in for demonstration. BRISCOE MOTOR SALES CO., 2925 Locust st, Bomont 590, Central 3705.

UNDER TRUCKS

Reo, one-ton, stake body, new tires; $950; one-third cash, balance terms, if desired. MASTER TRUCK AGENCY, 3104 Locust st. Bomont 251. Central 485.

TRUCKS

Master 3½-ton	$2700
Master 2-ton	1600
Diamond T, 1-ton	600
Little Giant, 1-ton	600
Dayton, 2-ton	250

All have bodies.
Closing out partnership and I am authorized to sell one-third cash and terms to responsible parties.
J. D. BARTH, 3104 Locust st.

Try JOHNSON Ford SERVICE YOU WILL LIKE IT

USED TRUCK BARGAINS.

One 6-ton stake body and cab.
One Ford, light delivery, panel body.
One Ford, light delivery, express body.
One Ford, one-ton worm drive, full covered body and cab.

REBUILT REPUBLIC TRUCKS.

One 1-ton, chassis only.
One 1-ton, special express body.
One 1½-ton, stake body and cab.
The above trucks are bargains and ready for immediate service, and can be bought on reasonable terms.
F. C. MEYER MOTOR CO., 1600 Chestnut.

USED TRUCKS

1-ton Republic, enclosed cab, stake body.
¾-ton Vim, light delivery.
1-ton Studebaker, enclosed cab.
Two 1¼-ton Federals, with cabs.
1¼-ton Federal chassis.
Two 1914 Fords, light delivery bodies.

SCUDDER MOTOR TRUCK CO.,
Distributors of Service Trucks.
3950-64 Laclede Av.,
St. Louis, Mo.

AUTOMOBILES—MISCELLANEOUS

AUTOMOBILE—For sale; reasonable. 3111 Morganford rd.

AUTO—For sale, will trade for real estate. Victor 1839J.

AUTOMOBILE—For sale; 1915 model; bargain; owner leaving city. 2821 Magnolia.

BUICK—For sale; speedster; All condition; $150; will demonstrate. Call 3518 Indiana, before 1 p. m.

BUICK—For sale; speedster, stream line body, good tires 30x3½; bargain if sold today; $150. 3788 W. Pine.

CADILLAC—For sale, 1st-class condition; $175. 2528 Burd av.

CADILLAC—For sale, 4-cylinder; good condition. 4206 Maryland. (c)

CADILLAC—Good condition; call Monday 819 Franklin.

CADILLAC—Speedster; good condition; must sell Sunday; $200 buys it. Call 6225 Easton. (c)

CARS—For sale; I have 4 good used, in running order; all of these cars have electric lights and starters. Lindell 1803W. 715 N. Theresa.

CHALMERS—For sale, 1918 model; 2 extra tires with rims, $625 cash for quick sale; owner leaving city; will demonstrate. 4909 Devonshire. Riverside 1627J.

CHEVROLET—For sale; late; beautiful car, all equipments; $325. 2014 Cherokee.

CHEVROLET—For sale; 1917 model; new battery, good tires. Call Grand 4518M. 4526 Swan av.

CHEVROLET—For sale; 1917; starter and lights; also Ford touring, 1916, $275; demonstrate. 3609 Easton av.

CHEVROLET—For sale, baby grand model; will sell cheap. Call Sunday afternoon, 2565 Coleman.

CROW-ELKHART—For sale; brand-new; first-class running condition; electric lights and starter; summer top. Go-quick F. and T. and tube; $385. 3929 Lincoln.

DORRIS—For sale, cheap; must sell. 3818 Gratiot.

ENGER—For sale, twin six, light model, A1 shape; good tires, extras, $750 cash; will trade; prefer small car, closed. Grand 2038M. 4028 Russell. (c)

FORD—For sale, $350. 5837 Delmar. (c)

FORD—For sale; cheap. 3404 Washington.

FORD—For sale; good condition; call between 9 and 12 p. m. 2711 S. 12th, rear.

FORD—For sale; 1917 model shock absorbers, Yale lock, leak-proof tires; engine perfect; $375. 4519 Evans.

FORD—For sale; speedster; wire wheels, underslung chassis, large steering wheel and convertible spring; can do 60 miles per hour; sacrifice for $275. Forest 2989, 5138 Enright.

FRANKLIN BROUGHAM—For sale; in perfect condition; paint, tires and motor like new; price right. Franklin Auto Sup. Co., 3015 Locust.

GRANT "6"—For sale; good condition, 4276 Duncan. (c)

HUDSON—For sale; good condition; bargain; $900. Cote Brilliante 3000.

HUDSON—For sale; 6-40; good condition throughout; will trade for smaller car, 2538 W. Grand.

HUDSON—For sale, 654 late 15, electric light and starter, nicely kept paint and mechanically good; practically new; Goodyear tires, 1 extra Kelly-Springfield; all good curtains; extra tools; bargain if sold by Wednesday night; $550, part cash balance 12 months. Apply 4339 Enright or Skinker car 9.

HUPMOBILE—For sale, 32; motor overhauled; new tires; best offer cash or time. 3490 Lucas; rear.

JACKSON—For sale, or trade, $375; new top. 3551A Wisconsin.

MAXWELL—For sale; 1918; perfect; bargain if sold today. 3557A S. Spring.

MAXWELL—For sale; truck or exchange for motorcycle. 1119 S. 6th.

MAXWELL—For sale, overhauled, 5 good tires, new battery, A1 condition, will demonstrate; big bargain. Square Deal Battery Co., 4353 Warne. (c7)

MOON—Chummy 6-66; excellent condition; same as new; terms to responsible party. Call at 3027 Olive st.; open all day Sunday.

NASH—For sale; 1919 5-passenger, in first-class condition; like new; has been left by owner to be sold to apply on new Nash car; can be seen Monday, at 3205 Locust. Ask for Mr. Pierce. Bomont 78. (c)

OAKLAND—For sale, late model; light 6; excellent running condition; $650. 1318 (c)

OVERLAND—For sale; 85-4, 1917 model; A1 condition. 4749 Westminster.

OVERLAND—For sale; 3 weeks old. 3121 N. Taylor.

OVERLAND—For sale, $100; Chalmers, $100; Metz, $100; Maxwell, 312 S. 7th.

OVERLAND—For sale; late model; extra coupe top, two extra tires and rims; excellent condition; must sell today; owner needs money; sacrifice for cash. 4128A Delmar.

OVERLAND—1918, model 90; perfect condition; must sell; $575 cash; no dealers. 4358 Penrose. (c)

PACKARD 30—For sale; cheap. Call Sunday morning, 5928A Garfield av.

PACKARD—Special built phaeton; has new top and new paint; is one of the finest cars in St. Louis; if you are looking for a real car, call in and investigate; will take $650 for quick sale. 3636 Morgan. Open all day Sunday.

REO—For sale; 1918, A1 condition; like new; will demonstrate. 4135A Page. (c)

Dodge. Call Victor 3360X. 3737 Hydraulic.

SAXON—For sale, 1916; first class; cheap; $250. 4135A Page. (c)

SAXON—For sale, 6, late model; will sacrifice for $675 if sold today. 1548 S. Compton. Grand 3007W.

STEVENS-DURYEA—For sale; splendid order; cheap. 3404 Lindell.

STUDEBAKER—For sale; 4-15; bargain. 4001A Lucky, McGrath.

TIRE CAR, $5; Ford body, $5; Empire, $58; Overgear, $110; Pope, Hartford, $75; Chalmers 5, Grant, $250. Knight Motor Co., 3327 Locust. (c2)

ARE YOU looking for a car? Look for us. Motor Sales Co., 908 Chestnut. Phone. We will show you. Price talks. Both phones.

AT USED CAR EXCHANGE
1801 PINE STREET
LOWEST PRICES

1916 Twin-Six Packard.
1918 Stearns limousine.
6-48 Packard touring.
Marmon 34 town car.
"8" Overland touring.
Overland 90 touring.
Overland 90 roadster.
1918 Chevrolet touring.
1919 Chevrolet sedan.
38 Packard roadster.
1916 Allen touring.
Many others to select from.
Terms to responsible people.
New Chevrolets sold on easy terms.
USED CAR EXCHANGE, 1801 Pine st.

Try JOHNSON Ford SERVICE YOU WILL LIKE IT

SPLENDID MOTOR CARS AND Great Values

This is your opportunity to buy a splendid used car at practically your own price and terms. Let us show and demonstrate the following high-grade motor cars:

USED, BUT NOT ABUSED.
LIBERAL TERMS.

Dodge Roadster	$700
Dodge Touring	$700
Ford, 1-ton Truck	$500
Overland Roadster, model 83	$350
Overland Tour., 6, six wire wheels	$775
Dort Chummy, 1918	$650
Briscoe Touring, 1918	$650
Hupmobile, model N, 1916	$725

TRUCKS.

Bethlehem, 1-ton	$ 800
Garford, 1-ton	$ 550
Vim, 1-ton	$ 800
Ford, 1-ton	$ 500
Federal 2-ton, new	$1500

REBUILT OLDSMOBILES.

Oldsmobile, 1918 light six Touring	$1050
Oldsmobile, 1918 lt. eight Touring	$1050
Oldsmobile, 1917 lt. eight Touring	$ 975
Oldsmobile, 1916 lt. eight Touring	$ 700
Oldsmobile, 1918 Chummy, like new	$1500

AND 50 OTHERS
OUR RESPONSIBILITY
YOUR GUARANTEE.
DE LUXE AUTOMOBILE CO.,
3101 Olive St.
Bomont 121. Central 360

AUTOMOBILES—MISCELLANEOUS

Used Car Showroom

Open Nights and Sundays

HUDSON SUPER-SIX REBUILT THROUGHOUT AND REPAINTED.
DODGE, 1918, ROADSTER. SUMMER AND WINTER TOP.
OVERLAND, MODEL 75, 5-PASS. PERFECT CONDITION.
REO ROADSTER. WINTER TOP.
BUICK, 5-PASS. JUST OVERHAULED.
BRACELET. NEW TOP.
3227-29 Locust St.

MOTOR CAR CO. Weber USED CARS

Our used cars will give satisfaction. They have been overhauled and painted. We can deliver you a used car in five minutes and send you home happy and with not much less money than you came.

We deal only in good makes of used cars, popular makes and late models. Our prices are surprisingly low for these times. Our terms are always agreeable.

THE WEBER MOTOR CAR COMPANY,
2217 Locust Street.
City. (c4)

VELIE BARGAINS
CONVENIENT TERMS

1919 Model Maxwell touring car, run 600 miles; like new.
1918 Oakland Sensible Six, thoroughly overhauled; bargain.
1918 Velie touring car; motor perfect; a real buy.
1918 Scripps-Booth touring car, demonstrator; price right.
1918 Scripps-Booth roadster, new paint and tires; a snap.
1918 Mitchell Little Six, new paint and tires; perfect condition.
1918 Overland 90 touring car, new top and paint; good tires.
1918 Velie model 58 touring car; excellent condition; bargain.
1918 Chevrolet touring car; leather top; good paint and tires; cheap.
1917 Kissel Kar Sedan, good condition; new tires; cheap.
1917 Scripps-Booth coupe, new paint; motor perfect; bargain.
1915 Hupmobile touring car; overhauled; good tires; cheap.
VELIE AUTOMOBILE CO. OF ST. LOUIS, Bomont 295. 2938 Olive st. Cen. 6966.

Dorris Used Cars

Prospective purchasers of used cars and trucks will find it to their benefit to inspect our line before buying. Those of our own make have been rebuilt and are guaranteed. Others have been put in first-class condition and some we will sell "as is" at a ridiculously low figure. Below is a partial list of those we now have on hand:

Dorris, 1918 4-passenger car.	
Dorris, 1917 wire-wheel touring car.	
Dorris, 1917 coupe.	
Dorris, 1918 coupe.	
Dorris, 1917 two-ton worm-drive truck chassis with cab.	
Dorris 1916 two-ton worm-drive chassis.	
Dorris, 1917 two-ton truck chassis.	
Wilson, 1916 chummy roadster.	
Packard, 1916 touring car.	
Cole, 1916 cylinder coupe.	
Westcott, 1918 touring car.	
McFarlan, 1916 touring car.	
Overland, 1916 touring car.	
Maxwell, one-ton truck and body.	
Autocar, two-ton truck and stake body.	
Wayne, 1917 two-ton truck chassis.	

DORRIS MOTOR CAR CO., 4100 Laclede av.

NOW
Ready to Drive Home
FORD SEDANS
ROADSTERS
TOURING CARS
NEW OR USED
Glance Over the Beautiful
Kelsey Stream-Line Fords
AT
KUHLMANN'S Motor Sales Co.
3112-14-16-18 CASS.
Open Sunday. Bomont 1430.

SENSATIONAL PRICE REDUCTION SALE
—OF—
QUAKER TIRES
GUARANTEED 5000 MILES

Here is an opportunity for you to buy a high-grade Non-Skid tire from a great, clean stock for less money than cheap tires sell for. It will pay you to buy a spare tire even for future use.

QUAKERS.

Non-Skid.	Price.
30x3½	$14 75
32x3½	17 50
31x4	21 75
32x4	22 50
34x4	23 50
33x4½	27 00
34x4½	27 00
30x4½	31 75
33x5	35 50
37x5	37 50

We do tire and tube repairing and guarantee first-class work.
Complete stock of first and second tires, all sizes and makes, at bargain prices.
Mail orders promptly attended to.
RECONSTRUCTED TIRE CO.
3442-44 Lindell Av. St. Louis, Mo.
Lindell 856. Kin., Central 830.
Open Sundays, 9 a. m. to 1 p. m.

HUDSON Used Car Dept.

The Sign of Quality. The House With a Reputation

We have for this week some of the best buys in high-grade used cars we have ever offered. Cars that are just as good in every way as they were when first rolled off the showroom floor.

Every car offered is newly PAINTED and renewed.

TERMS IF DESIRED

1918 Hudson Touring.
1917 Hudson Super-Six Touring.
1916 Hudson Super-Six Touring.
1916 Hudson Super-Six Roadster.
1917 Hudson Super-Six Cabriolet.
1913 Hudson 6-40 Cabriolet.
1916 Overland Touring.

Hudson-Frampton
USED CAR DEPT.,
3319 LOCUST STREET.
Central 7430. Bomont 3100.

AUTOMOBILES—MISCELLANEOUS

AUTOMOBILES—For sale, Popp Bros. Garage, 668 Big Bend road, Webster Groves. 1 Cadillac, 1913 model; 1 Cadillac, 1914 model; 2 Studebakers, 1918, 4-cylinders; 1 Studebaker, 1918, 6-cylinder; 1 1¾-ton Moon truck; 1 Ford roadster; all cars in first-class condition; can be seen and demonstrated at any time. Call Webster 114 or 966.

Johnson AUTOMOBILE COMPANY
OLDEST Ford DEALER IN ST LOUIS

ALL MODELS. CASH OR TIME.
LINDELL 1729. DELMAR 1896.
3667-69 OLIVE ST. (c83)

Used and Rebuilt Cars of Exceptional Merit
MODERATELY PRICED
Terms, Open Sunday A. M.

COME IN FOR DEMONSTRATION.
1919 Hearse special speedster; almost new.
1917 Chevrolet roadster; A1 condition.
1918 Studebaker, 5-passenger roadster.
1915 Maxwell touring (as is).
1916 Empire touring; good condition.
1919 Briscoe touring; guaranteed like new.
1913 Studebaker, 7-passenger; in good running order.
1918 Briscoe roadster; guaranteed.
1914 Oakland touring; A1 condition.
1913 Hudson touring; splendid condition.
1910 Reo touring; good condition.
1911 Pierce-Arrow, 6-36; 4-pass.; good.
1917 Ford light delivery; good condition.
Terms. Open Sunday morning.
BRISCOE MOTOR SALES CO.,
2925-27 Locust st.
Bomont 590. Central 3705.

Weber IMPLEMENT & AUTO CO. Rebuilt Cars

At the present time we have for sale a number of cars that embody all the requirements which a purchaser demands. Give us the opportunity to show you some truly worthwhile values before you buy elsewhere.

TOURING.

Chalmers demonstrator	1918
Maxwell touring	1917
Hupmobile Touring	1916
Mitchell, 4-cylinder	1915
Maxwell touring	1916
Oakland, 6-cylinder	1916
Oldsmobile, 8-cylinder	1916
Haynes, 6-cylinder	1916
Maxwell, 4-cylinder	1918
Maxwell, all-year top	1918
Paige-Detroit, 6-cylinder	1916
Packard, 6-cylinder	1916

ROADSTERS.

Buick, 4-cylinder	1916
Cadillac, 4-cylinder	1912
Marion, 4-cylinder	1913
Mitchell, 4-cylinder	1917
Moline Knight, Chy. Roads	1918
Overland, model 75	1917

SEVEN-PASSENGER.

Hupmobile, 4-cylinder	1917
Mitchell, 4-cylinder	1916
Moline Knight, 7-passenger	1918
National, 6-cylinder	1917

CLOSED CARS.

Hupmobile, 4-cyl., all-y. top,	1917
Maxwell Touring, all-y. top,	1918
Maxwell Touring, all-y. top,	1919

TRUCKS, ETC.

Ford, with box body	1918
Ford, Form-A-Truck	

For Light Delivery, Panel Body.

We also have many others that are being overhauled and repainted in our rebuilding plant.
WEBER IMP. & AUTO CO.,
1900 Locust St.
Bomont 2283, Central 6454.

Overland USED CAR DEPT.

USED Car DOES NOT Mean ABUSED Car

Like last year's overcoats they are good for four or five years of good, reliable service, and can be bought at prices so low in comparison with new car values, and on terms so reasonable that it is no longer a question as to whether you can afford a car, but can you afford not to have one?

1918 Overland 90 Touring.
1918 Overland 85-4 Touring.
1918 Overland 88-4 Touring.
1917 Overland 90 Country Club.
1916 Overland 83 Touring.
1915 Overland 81 Touring.
1915 Overland 79 Touring.
1914 Cadillac Touring.
1918 Saxon Touring.
1919 Chevrolet Baby Grand.
1918 Willys-Six Chummy.
1918 Maxwell.
1919 Overland Thrift Car Demonstrator.
1919 Willys-Six Touring Demonstrator.
1917 Studebaker Six Touring.
1917 Willys-Knight Touring.
1918 Oldsmobile 8 Touring.
4 Roadsters.
5 Light Delivery Trucks.
5 Limousines.
2 Taxicabs.

Terms to Responsible People.
Bomont 78. Central 4119.

OVERLAND
USED CAR DEPT.
2300 Locust Street.
Closed Sundays.

ACCESSORIES, PARTS—WANTED

BODY Wtd.—Touring, fit 48 Pierce-Arrow; write or call 4543A Mafflitt.

COUPE BODY Wtd.—Riverside 1585; ask for Sam.

COUPE BODY Wtd.—Light; to fit Oakland Six; cheap for the right body. Call Benton 966. (c)

DEMOUNTABLE WHEELS Wtd.—For Ford, Perlman or Firestone. 4124 Louisiana. (c)

GARAGE SUPPLIES Wtd.—Tools and accessories; answer before noon Monday. 1230 Bayard. (c)

GASOLINE EQUIPMENTS Wtd.—Storage tank, pump and air compressor. Box R-317, Post-Dispatch.

GASOLINE STORAGE TANK Wtd.—Underground; also gasoline pump. Box R-314, Post-Dispatch.

TIRES Wtd.—Rim cut and used tires; highest prices paid; will call. C. L. Meyer, 218 Lemay Ferry rd. Riverside 1473J.

TIRES BOUGHT—Will buy your old tires in serviceable condition; pay top prices. Warner Tire Co., formerly Universal Tire Co., 3716 Locust st. (c9)

WHEELS Wtd.—Pirestone demountable wheels with extra rim for Ford; state price. Box R-49, Post-Dispatch.

ACCESSORIES, PARTS—FOR SALE

AMMETERS and voltmeters, 50c; Ford headlamps, pr., $3.75; Ford generator with bracket, charge 6-volt battery, $16.50; Ford front tires, $11.00; set axle nuts, $2.00; armatures rewound and exchanged; tire chains, save 1 tour tires, $1.25; metal polish, 15c; cutouts for muffler; electric horns, $1.45; spotlights, $4.95; electric cutouts for Leach-Neville, Remy, Gray & Davis, Apollo, Delco, Bijur, Ford Magneto Co., 2010 Locust st. St. Louis. (c90)

ACCESSORIES—New and used tires, tubes, supplies; we have many special sizes for Ford mats, top covers; dry batteries; spark plugs, inner tubes and goggles. Tire Salvage Co., 102 N. 12th.

ACCESSORIES—For sale; headlights $1.75; tail lights 65c; leather fan belt 10c; 17-inch rim; one wheel for Ford $2.45; Gordon seat covers for touring car, $8.45; tire covers, large sizes, 65c; Ford side lamps, $1.55; Peerless radiator, $19.50; your old one in trade; slightly used tops, 1918 Ford touring, $27; cold patches, 2 boxes 25c; lenses 75c pair; inner tubes $2.85; tool boxes $1.40, 1818 North Grand. Open Sunday.

ACCESSORIES—Cut-rate; and parts, special for Ford cars, at cut prices; Peerless 1918-19 radiators, $18.75; crown fenders, $12.70; tool boxes, $1.40; tire racks, $1.85; coil boxes, 65c; cold patches, 25c a box; step-on accelerator, $1.00; electric headlight, $1.40; oil tail light, $1.40; headlights, $3.50 pair; muffler cut-out, 75c; spark-plug wrenches, 40c; spark-plug wire, 20c a set; timer wire, 45c; Champion X spark plugs, 48c; hub caps, 10c; cylinder head gaskets, 20c; connecting rod bolts, 20c; Ford lenses, 90c. 1113 Chestnut st. (c83)

AUTO TIRES—For sale, new and slightly used tires, all sizes and standard makes, at lowest prices. Call Forest 2045J.

AUTO HEADLIGHTS AND TRIMMINGS repolished better than new; prompt service. MUCK 2212 North Twenty-first.

AUTO MECHANIC'S TOOLS—For sale; auto robe, trunk, seats, furnishings; cheap. Call between 2 and 5 P. M. Monticello 1475J.

AUTO TIRE VULCANIZING—Sectional and retread molds, boiler, air compressors, buffers, motors; tools; any make or model; we save you 20 to 50 per cent; catalogue free. If you want to buy, sell or exchange write the Equipment Co., 338 8th st., Cincinnati, O.

BODIES—For sale; Ford touring; brand new; price right. 3134 Olive.

BODY—For sale; Ford touring, 1918; sacrifice. 3636 Page bl.

BATTERY—For sale; Willard, 12-volt; $25. Patterson, 3010 S. Broadway.

BATTERY—For sale, 12-volt car and d.; used 1 month; $20. Cabany 2319W.

BATTERY—For sale; Exide; 6 volts, 120 amperes; 13 plates, wheels, 34x3¾, tires and tubes. 1916. Call Bard.

BATTERIES—Good, reliable rebuilt, all sizes, $12 up. Appel Battery Service Co., 2807 Locust. (c)

BATTERIES—New, used and rebuilt, 6 and 12 volt; all sizes and makes; bargains. Battery Exchange, Inc., 1820 Locust. Bomont 945. (c99)

BLOCK-TACKLE Wtd.—And dolly for touring automobiles. Telephone Sidney 3209 Monday.

BODY—For sale; Ford roadster body, 1917 model; like new; cheap. 4204 Gravois.

BOSCH MAGNETO Wtd.—Attachments for Ford; tire. Sidney 5418. 2035 Arsenal.

BOSCH Magneto—For sale, high tension, 1-U-6, guaranteed. 2708 S. 59th st. (c)

CARBURETOR—For sale; air friction; saves 30 to 50 per cent gas; easy starting, more power; money back guarantee; for Ford $14.50. Other cars in proportion. Wagner Motor Supplies Distributors, 3132 Locust. Bomont 2061.

CARBURETOR—For sale; air friction, for Ford car; Peerless starter for Ford car; windshield for Ford 1923A roadster; carburetor for Dorris car. Ad. 204 Edgar rd., Webster Groves. Bell phone, Webster 406.

CASINGS—For sale, two 37x5 new Fisk, $30 each. 1018 N. 12th st. (c)

CASING—For sale, 35x4½ n. s. cord casing, $30. 1029 N. 18th st.

CHEVROLET—For sale, front and rear fenders; Chevrolet touring car body; 1 Dodge body; all new. 3033 Delmar.

CHEVROLET USED PARTS—For sale. See me for Chevrolet repairing. Call Sunday morning or evening. W. Miller, 4756A Tennessee. (c)

COLUMBIA STORAGE BATTERIES—For sale, and used; 1917 Ford. 2737 Strodtman.

COUPE BODY—For sale; for 1919 Ford. Belcher, 519 Market. (c)

COUPE BODY—For sale; fit any standard make car; also Delco generator and starter for Ford. 5316 N. Grand.

DIFFERENTIAL—For sale, for Marmon 32; also 1¼" Schebeler carburetor. 3959 Bartmer av.

ENGINE—For sale; a Ford T, engine and crank case, $30. Box 174, Waynesville, Mo.

ENGINE—For sale, 40 h. p. Buick auto engine. Montrose Auto Repair Co., 1426 Montrose. Call Chilech Motor Truck.

ELECTRIC STARTER—For sale, and 12-volt battery for Ford car in use now, $40. 527 Washington pl., East St. Louis.

EVENRUDE MOTOR—For sale; inquire 2929 Hickory.

FENDERS—For sale; left front and back; for 1917-18 Dodge; good condition; cheap. Box A-73, Post-Dispatch. (c9)

FENDERS—For sale; new; righ front; Dodge 17; half price. 5807 Suburban. Cabany 2613. (c)

FORD BODIES—For sale, coupe, sedan and roadster. Morris, 3327 Locust.

FORD TOURING BODY—For sale; late style; $30. 2520 S. Jefferson.

FORD—For sale; sedan body; new; also one slightly used. 2920 Olive. (c6)

FORD PARTS—For sale; blocks, axles, springs, frames; anything. 3212 N. 21st.

FORD BODY—For sale; 1917 model, $25; Ford wheels, 3212 North Twenty-first.

FORD—For sale, coupe body; latest model. 2520 Olive. (c)

FORD RADIATOR—For sale; 1917; $8; 1917 hood, $3. Morris, 3327 Locust. (c)

FORD BODIES—For sale or trade, 1 new and 1 used, touring. Herman Blase, at 8209 Broadway. Central 8593J.

FORD—For sale; electric starter; 1916 Overland roadster; Bosch magneto; or exchange. 2413 N. Broadway. (c)

FORD PARTS—For sale; axels, springs, hubs, frames and all parts at 25 per cent to 50 per cent off. 1818 North Grand. Open Sunday.

FORD MOTOR—For sale; just overhauled; $50; coils, $6 per set; one 6-60 storage battery; one 3-5 H. P. A. C. electric motor; brand new. 2603 Chouteau. (c)

FORD OWNERS—Why not ride in comfort, make your windshield rain vision ventilating type, 3 different attachments, $1.00 up. Fill your gas tank without raising seat cushion; see our line of "Ford Necessities." Manley Auto, 1123 Chestnut.

FORD PARTS—For sale, at cut price; front springs, $1.85; rear, $6.75; radius rods, $1.85; radius rod support, 85c; flexible rider shock absorbers, $3.50 a set; tube-set pullers, 65c; brake shoes, 45c a pair; 30x3 tires, $7.35; 30x3½ tires, $9.75; tubes, $1.45; many other such prices on high-grade auto part accessories at cut rate. Tire and Supply Co., 1121 Chestnut. Open Sunday. (c83)

FORD—Roof 16 valve racing cylinder head with special manifolds, fastest type out; A-1 condition, $65; 4 new Ford connecting rods, never used, $12; Ford Stromberg carburetor, starts coldest weather, $8; 2 "1918" Ford axle housings, good as new, $10; 1 special large valve Ford block for speed, $25. We equip owner's blocks with large valves if wanted. Myers, 4267 Kennerly.

FOR SALE—Newest make wooden garages and houses. 4237 Iowa av. (c99)

GARAGE—For sale, 10x18, galvanized corrugated steel, portable; set up complete, $125. 3958 Easton. (c)

GENERATOR Wtd.—Small, belt driven, suitable for charging 6-volt storage batteries. Box 184, Pearl, Ill.

INNER TUBES—For sale, large lot of Cupples, 37x5, 36x4½, 35x5, 34x4, 33x4, 31x4 at $2 each while they last. 1817 N. Grand.

LIMOUSINE BODY—For sale, 7-passenger. 4305 Cook.

LITTLE IV parts, roadster bodies, winter top, motor and rear axle parts. 3502 Lafayette. (c62)

ACCESSORIES, PARTS—FOR SALE

LIMOUSINE BODY—For sale; in excellent condition and of modern construction; will fit 1916 Dorris car. Dorris Motor Car Co., 4100 Laclede av.

MAGNETO—For sale; Bosh, D. Y.-4; clock. 715 N. Theresa av.

MAGNETOS—For sale; two high tension Bosch; perfect condition; type D. U. 4. Call 2716 Lafayette. (c)

MAGNETO—For sale, 4-dual Bosch, $25; also 1-inch model R Schebler carburetor, $10. The Boulevard Auto Co., 1120-28 N. King's highway. (c)

MOTORS AND GENERATORS—Lowest prices on new and used; ¼ to 500 h. p. H. W. Wiswell, 122 N. 7th st. Olive 6370. (c50)

PARTS—For sale, 1-ton truck parts, springs, wheels and hubs. 5245 St. Louis.

PRESTO TANK—For sale, and two lamps, $5. 2615 Lynch.

RADIATOR—For sale; Ford; guaranteed; $10. 4067 G

BICYCLES AND MOTOR CYCLES

WANTED

BICYCLE Wtd.—Secondhand. Call at 2625 Palm st.

BICYCLE Wtd.—Any kind; also boy's auto horn and heater. 4328A John.

BICYCLE Wtd.—Boy's or girl's, for child 12 years old. Delmar 2087R Cabany 0651J.

MOTOR CYCLE Wtd.—In perfect condition. Call Sunday or evenings, 3928 Oregon.

MOTOR CYCLE Wtd.—With side car; state price. Box R-126, Post-Dispatch.

MOTOR CYCLE Wtd.—With side car, in exchange for 50-foot lot; price $800; will take back deed of trust. Box R-179, P.-D.

FOR SALE

BICYCLE—For sale, $15. 1214 Shawmut. (c)

BICYCLE—For sale. 1548A S. Theresa.

BICYCLE—For sale cheap. 2642 Gravois.

BICYCLE—For sale. 2728 S. 10th.

BICYCLE—For sale; $15; bargain. 2808 Leona.

BICYCLE—For sale; in good condition; cheap. 3321 Oregon av.

BICYCLE—For sale; racing type; good condition; cheap; call Sunday. 2339 Geyer av.

1 HORSE, single, large size; good condition; will sell cheap. Grand 5871R.

BICYCLE—For sale; boy's; 24-inch wheel; $15. Apply 1239 Sidney st.

BICYCLE—For sale; good condition; bargain. 2012 Allen av.

BICYCLES—Large assortment of used bicycles. Supreme Cycle Co., 108 N. 12th.

BICYCLE—For sale, $15; bargain. 2808 Lenora.

BICYCLE—For sale; mudguard, spring saddle, good tires; bargain. 4124 Louisiana.

BICYCLE—For sale; 22-inch wheel. 4302A Page bl.

BICYCLE—For sale; race, coaster; fine condition; bargain. 407 Bates st.

BICYCLE—For sale; light racer. 4371A Garfield.

BICYCLES—For sale, new tires, cheap. Rear 2632 Chippewa.

BICYCLE—For sale; Waverly racer; virtually new. 4329 Arco.

BICYCLES—For sale, in A1 condition; coaster brakes; roller chains; look like new. Delmar 3016 Cherokee.

BICYCLE—For sale; lady's model; guaranteed; $12.50; worth double; a bargain. 3244 Moffitt.

BICYCLE—For sale; girl's Juvenile; cheap; $10. 5802 Garfield, Delmar 2596L. Call after 1.

BICYCLES—For sale; a number of second-hand; men's and boys' and girls'. 4328 Easton av. (c83)

BICYCLE—For sale, boy's Rugby, fully equipped; $16. Call Sunday, 5718 Dartmer av.

BICYCLE—For sale, has coaster brake, mud guard, spring seat, pump and tire bag; $25. 2127 Allen av.

BICYCLE—For sale; and Smith motor wheel; cost $140; sell $60 cash; real bargain. Mowbray Lacourt.

BICYCLE—For sale; worth $40; fully equipped; brand new; $30. Standard Tool Co., 815 N. 6th st., next door to Kroger's.

MOTOR CYCLE—Harley-Davidson, 1917; $180; magneto and starter, including tandem. 7119 Lanham av., Maplewood car to 7200. Clarence Riehl. (2)

BICYCLE—For sale; Admiral; looks and runs like new; in good condition. 2608 S. Compton.

BICYCLE—For sale; coaster brake, $12; sewing machine, $3.50. 5316 N. Broadway.

GIRL'S BICYCLE—For sale; perfect condition; large size. $50. 5069 Maple, 2d floor east. Phone Cabany 5199W.

BICYCLE—For sale; tandem; coaster brake; good tires; large extension handle bars; rubber grips; tool bag, etc.; cheap. 2150 Cleveland.

BICYCLE—For sale; riding condition. Call any time; $12.50; or will trade for 12 gauge shotgun. William Meyers, Bach's road, Kirkwood, Mo. Near Meramec Highlands.

BICYCLES—For sale, lot of secondhand frames and parts of all kinds; also wheels and parts; 1 street stand, $2.50; a lot of tires to be closed out. J. J. Christ, 4600 Gravois.

BICYCLES—For sale; new guaranteed bicycles with brake, guards, for $28 and $45. Westminsters double bar, brake, guards, looks like auto, etc., for $38. Elks Supply Co., 3125 Meramec, Victor 3487L; we deliver anywhere.

INDIAN TWIN—For sale; two-speed, fully equipped; guaranteed. 3635 Liermann.

MAKE your bike a motor cycle at a small cost by using our attachable motor outfit; fits any bicycle; no special tools required; cost very reasonable; send for our free book and price list of new and secondhand motor cycles. Mfg. Co., Dept. 100 Galesburg, Kan. (c99)

MOTOR CYCLE—For sale, cheap. 3874 Page.

MOTOR CYCLE—For sale; Indian; two-speed; at sacrifice. 4009 Cleveland. (c56)

MOTOR SPEEDBOAT—For sale, cheap. 1905 Cherokee.

MOTOR CYCLE—For sale, 1919 Harley Davidson, like new. 3357 Shenandoah.

MOTOR CYCLE—For sale, Harley, late model; end side car. 3916 S. Broadway.

MOTOR CYCLE—For sale; 3-speed Excelsior, 1917 model; cheap. 1450 Hereford.

MOTOR CYCLE—For sale; Harley Davidson, 1917 model; cheap. 2000 Destrehan.

MOTOR CYCLE—For sale; good runnbut condition; $45. 1231 Market st.

MOTOR CYCLE—For sale; Indian powerplus, at your own price. 5711 Arsenal-st.

MOTOR CYCLE—For sale, Indian; perfect running order, cheap. 1905 Cherokee.

MOTORCYCLE—For sale; good condition. Apply 3925 Lee av.

MOTOR CYCLE—For sale; a good 1916 Henderson; looks and runs cheap. 144 John av.

MOTOR CYCLE—For sale; 1919 Harley-Davidson; sacrifice. 2160 East Warne.

MOTOR CYCLE—For sale, 1916; first-class condition; $65. 916 Market st., Monday.

MOTOR CYCLE—For sale; Indian; side car; $95. 4278 Ashland.

MOTOR CYCLE—For sale; twin Indian, 1914; $50. 1839 Hickory.

MOTOR CYCLE PARTS—For sale; cheap; lamps, saddles, chains, sprockets, etc. 5007 Greer. (c)

MOTOR CYCLE—For sale; Harley Davidson; motor equipped; good condition. 2926 Virginia.

MOTOR CYCLE—For sale; twin Indian; new tires; license; perfect order; $70. 2235 Missouri av.

MOTOR CYCLE—For sale; 1919 Excelsior; 3-speed tandem; electric equipped; cheap. Call Sunday, 4758 Arsenal.

MOTOR CYCLE—For sale; twin Excelsior, fully equipped; sacrifie for $75. 3465A S. Spring.

MOTOR CYCLE—For sale; Excelsior, 1917; twin, 3-speed; condition good; $125. 2831 St. Vincent.

MOTOR CYCLE—For sale; twin Indian, tandem, fully equipped, $70. 1127A Chestnut. (99)

MOTOR CYCLE Wtd.—Exchange drill press, portable forge, other tools and hardware. McHenry, 1538 S. Broadway.

MOTOR CYCLE—For sale; Indian twin; A1 condition; cheap for cash. 1531 S. Broadway.

MOTOR CYCLE—For sale; side car Harley-Davidson, 1919 model; good condition. 3406A Lafayette.

MOTOR CYCLE—For sale; Excelsior, 1916, and side car, fully equipped; $185. 4530 Alcott.

MOTORCYCLE—For sale; 3-speed Excelsior, 1918 model; power plus Indian, 3-speed, $125. 371 W Florissant.

MOTOR CYCLE—For sale, '19 Harley; electric equipped and tandem; run 2 months; $375. 6022 Way st.

MOTOR—For sale; 4 horsepower General Electric; in good condition; $20 if sold at once. 1419 North Market.

MOTOR CYCLE—For sale; twin Indian; A1 condition; new tires; tandem; bargain. $250 cash. 3939 Shenandoah.

MOTOR CYCLE—For sale; Henderson; and side car; cheap; will sell separately. 6158 Vernon.

MOTOR CYCLE—For sale, twin Indian, special make; run 6000 miles; both licenses; bargain; owner leaving city. 5928 Beacon.

MOTORCYCLE—Twin Indian, $90; sidecar, $85; Henderson, $110. Knabia, 3337 Lemp ave. (62)

MOTOR CYCLE—For sale; twin; perfect condition; good tires; quick sale wanted. 4359 N. Market.

MOTOR CYCLE—For sale, Harley-Davidson 1915 model, just overhauled; $85. 6064 Minnesota.

MOTOR CYCLE—For sale; Indian; tandem; running order; $50. Koch Hospital engine room, two miles south of Jefferson Barracks.

MOTOR CYCLE—For sale; Excelsior roadster with tandem, prestolite, tires; almost new; sell at once, $100. Robert Ebel, 3017 Farrar.

MOTOR CYCLE—For sale, 1917 4-cylinder, tandem and light, $150. Call at 5819 Cote Brilliante, Sunday or afternoon.

MOTOR CYCLE—For sale, Indian, 2-speed; kick starter, in good condition; must sell; bargain; will give time before 1 p. m. 5438 Euclid.

MOTOR CYCLE—For sale; Indian, 1916; three speeds; fully equipped; also light weight 2-speed; like new; best offer gets it. Call after 1 p. m., 1301A Grattan.

MOTOR CYCLE—For sale, Harley-Davidson side car, tandem carrier and extras; call after afternoon; bargain, $325. 5051 Grace.

MOTOR CYCLE—For sale; twin Indian, and tandem; will demonstrate; also Presto tank and fittings. 13 West Niles av., room 8, Broadway; in good running order; $65.

MOTOR CYCLE—For sale; 18 Special Harley; guaranteed to make 75 miles per hour; will accept Liberty bonds. Ed Knabe, 6001 Emerson av.

MOTOR CYCLE—For sale; Indian twin; A1 condition; cheap for cash. 1531 S. Broadway.

MOTOR CYCLE—For sale; side car Harley-Davidson, 1919 model; good condition. 3406A Lafayette.

MOTOR CYCLE—For sale; Excelsior, 1916, and side car, fully equipped; $185. 4530 Alcott.

MOTORCYCLE—For sale; 3-speed Excelsior, 1918 model; power plus Indian, 3-speed, $125. 371 W Florissant.

MOTOR CYCLE—For sale, '19 Harley; electric equipped and tandem; run 2 months; $375. 6022 Way st.

MOTOR—For sale; 4 horsepower General Electric; in good condition; $20 if sold at once. 1419 North Market.

MOTOR CYCLE—For sale; twin Indian; A1 condition; new tires; tandem; bargain. $250 cash. 3939 Shenandoah.

MOTOR CYCLE—For sale; Henderson; and side car; cheap; will sell separately. 6158 Vernon.

MOTOR CYCLE—For sale, twin Indian, special make; run 6000 miles; both licenses; bargain; owner leaving city. 5928 Beacon.

MOTORCYCLE—Twin Indian, $90; sidecar, $85; Henderson, $110. Knabia, 3337 Lemp ave. (62)

MOTOR CYCLE—For sale; twin; perfect condition; good tires; quick sale wanted. 4359 N. Market.

MOTOR CYCLE—For sale, Harley-Davidson 1915 model, just overhauled; $85. 6064 Minnesota.

MOTOR CYCLE—For sale; Indian; tandem; running order; $50. Koch Hospital engine room, two miles south of Jefferson Barracks.

MOTOR CYCLE—For sale; Excelsior roadster with tandem, prestolite, tires; almost new; sell at once, $100. Robert Ebel, 3017 Farrar.

MOTOR CYCLE—For sale, 1917 4-cylinder, tandem and light, $150. Call at 5819 Cote Brilliante, Sunday or afternoon.

MOTOR CYCLE—For sale, Indian, 2-speed; kick starter, in good condition; must sell; bargain; will give time before 1 p. m. 5438 Euclid.

MOTOR CYCLE—For sale; Indian, 1916; three speeds; fully equipped; also light weight 2-speed; like new; best offer gets it. Call after 1 p. m., 1301A Grattan.

MOTOR CYCLE—For sale, Harley-Davidson side car, tandem carrier and extras; call after afternoon; bargain, $325. 5051 Grace.

MOTOR CYCLE—For sale; twin Indian, and tandem; will demonstrate; also Presto tank and fittings. 13 West Niles av., room 8, Broadway; in good running order; $65.

MOTOR CYCLE—For sale; 18 Special Harley; guaranteed to make 75 miles per hour; will accept Liberty bonds. Ed Knabe, 6001 Emerson av.

MOTOR CYCLE—For sale; Indian twin; A1 condition; cheap for cash. 1531 S. Broadway.

MOTOR CYCLE—For sale; side car Harley-Davidson, 1919 model; good condition. 3406A Lafayette.

BICYCLES AND MOTOR CYCLES

FOR SALE

MOTORCYCLE—For sale; 1915 Indian; 2 speeds and tandem; fully equipped; just overhauled; 1 extra inner tube and tire; cheap if sold today. 4062 Page bl.

MOTOR CYCLE—For sale; 1919; 3 speed; electric; with side car and special equipment; call before 12 o'clock noon, 508 S. Leonard.

A SNAP ON H. D. MOTOR CYCLES. One 1919 electric Harley Davidson, used one week; like new.
One 1919 regular Harley Davidson, used one week; like new.
One 1917 regular, fully equipped, like new.
Call at STATE MOTOR CYCLE CO., 1018 Illinois av., East St. Louis, Ill.

MUSICAL

Solid agate, 15c line, minimum 30c. Discount 1c per line on three or more insertions.

MUSICAL INSTRUCTION

JOIN new vocal club; free vocal lessons. Write 4154 Shenandoah.

PIANO LESSONS in your home; experienced teacher; latest methods. Del. 3462R. (c99)

PROF. SANDLER, teacher violin and piano. 4358A Margaretta; Colfax 1272J. (99)

TEACHER of violin and cornet. Phone Forest 2425W. 3657 S. Grand av.

PUPILS Wtd.—Piano, vocal, violin, mandolin, popular classical. 3044 Enright. Forest 1973R. 1st floor.

VOCAL, piano, 50c. Mrs. Hall, 720 Academy av. Forest 1971. Olive-Delmar or Hodiamont cars.

VIOLIN, mandolin, guitar, banjo, ukulele taught; instruments loaned. Putnam, 1121 N. Leonard. (8)

HARRIET WALKER—Thoroughly reliable teacher; voice, violin, piano. 4398 Olive. Lindell 2037. (67)

PROF. WASSON teaches violin, ukulele, mandolin and guitar and banjo. 5088A Easton av.

PIANO TEACHER Wtd.—Experienced; wants more pupils. Kroeger graduate; reasonable. Cabany 3603J.

ARTISTIC piano playing taught, all grades; graduation; reasonable. Miss Wiener, Lindell 4670J.

$5 pays for violin and piano instruction till able to play popular pieces; payment $1 weekly. 1125 N. Grand.

PUPILS Wtd.—Piano, vocal, violin, mandolin, popular classical. 3044 Enright. Forest 2834J.

STUDY violin and mandolin; easy system; mandolin guaranteed in 24 lessons. 5153 Allendorf School, 3953 Juniata. (c83)

LESSONS violin, mandolin, guitar, piano; Gibson instruments sold cash, time. 3122 S. Jefferson. (c99)

YOU WRITE THE WORDS FOR A SONG We write music and guarantee publication, submit poems on any subject. Metropolitan Studios, Dept. 505, 914 S. Michigan, Chicago.

PUPILS Wtd.—A few beginners wishing to study violin, by high school students; reasonable rates; call before 9 p. m. Central 5345L. (c)

RAGTIME or orchestra piano playing guaranteed in 18 lessons; open daily; Monday, Wednesday and Friday evenings. 7th and 5153, Ollendorf School, 3953 Juniata.

RAGTIME (jazz) piano taught anyone, 20 lessons; absolute guarantee; established 1903. ukulele and all string instruments. Call for catalogue. Christensen Schools, Holland Bldg. and Odeon Bldg. (c83)

SOUTH SIDE Voice-Piano School; positions secured; reasonable. 701 Arsenal st. Bids. Phone Sidney 2072W. (c)

YOU write words for a song, we write the music, publish and secure a copyright; special terms on any subject. The Metropolitan Studios, 914 S. Michigan av., room 121, Chicago, Ill. (c99)

IT takes years to learn to play music, but you know how to play popular music on mandolin, ukulele, banjo, Hawaiian or guitar in a few months; only $5 to $10 at 1125 N. Grand; payment $1 weekly, with success guaranteed, at Dallmer's Music School. Established in St. Louis 1895; scholars who can play but need practice, join in class for 50c monthly.

HAWAIIAN SCHOOL OF MUSIC

S. E. COR. (322 GRAND) AND OLIVE.
Teaching Hawaiian guitar, ukulele, violin and mandolin. By our wonderful new universal system, "SHORTHAND" "SIGHT-READING" method we teach you in 30 minutes to play your first piece. INSTRUMENT FREE. Open evenings. (c)

TUNING AND REPAIRING

E. J. WHITE—Factory tuner; work guaranteed. 1729 California. Bell 1912 or 883.

SCHUBERT & SON, 2607 Franklin av; free estimate on tuning, repairing and refinishing. Homer G. Phillips Hospital 1871. (c56)

$1.50 TUNING; repairing; factory man. Call for 1531. Sidney 2899. Shop, 3410 California av. (c14)

$1.50 TUNING; pianos, players; first-class repair work guaranteed; 25 years' experience. H. Kaul, 2529 S. Jefferson. Sidney 976. Victor 2726L. (c11)

$1.50 EVERY piano tuning, repairing, refinishing; all work guaranteed. M. Feldman, 2718 Park. Phone Grand 3900, Victor 4927. (c)

EXPERT piano tuner and repairing; players and electric pianos repaired; rolls furnished for electric pianos. H. Kemper, 3644 S. Compton. Sidney 2144. Victor 3132J. (c99)

VIOLIN BOWS repaired; fine old violins repaired, sold, exchanged, by LIDHOLMTHEVIOLINMAKER, 3510 Olive. (c99)

PIANO TUNING—Repairing, refinishing; fine work; fair charges; free estimates.
Established 1879. 1007 Olive st.
"For 40 Years the Reliable Music Store."
(c99)

PLAYERS repaired and regulated like new. A. Brandenburger, 2606 Oregon.

PHONOGRAPH REPAIRING done by experts; prompt service; reasonable rates. KIESELHORST'S.
Established 1879. 1007 Olive st.
"For 40 Years the Reliable Music Store."
(c99)

MUSICAL EMPLOYMENT

PIANIST—Young lady desires evening engagements; classical or ragtime; good sight reader and accompanist. Box R-153, P.-D.

SCENARIO WRITERS—Write for our free List Chart; it will help you to get new twists into your stories. Feature Photodrama Co., 1402 Auditorium, Chicago.

ENGAGEMENTS Wtd.—For evenings by competent A. F. M. jazz saxophone player; in city only. Address Saxophone, 3614 Caller. (c)

MUSICIANS Wtd.—Cornet and trombone players, to practice with small orchestra. Box R-168, Post-Dispatch.

MUSICIANS—All instruments, or small organized band at once for circus. Apply today, Rice room 518 Annex Hotel.

MUSICIANS Wtd.—Players on and orchestra instrument; musical director, Lou Lindsay's orchestra club. Frank Gecks, director. Office No. 3, 119 N. 7th. Tel. Olive 3296. (c99)

METROPOLITAN Jazz-E-Sazz band, after a successful season on Str. St. Paul, is now ready to accept fal land winter dates after Oct. 1; at liberty. Address 2739 Market; st. Forest 5133.

PIANO PLAYER Wtd.—A No. 1 accompanyist; day work. Box O-169, P.-D.

WANTED

BAND Wtd.—Colored organized, for circus. Apply today, Rice room 518 Annex Hotel.

BANJO-MANDOLIN Wtd.—State price and if case included; also banjo. Box R-370, Post-Dispatch.

CASH paid for secondhand musical instruments. TONY PLACHT, 1001 Pine st. (5)

FREE STORAGE—Will store player-piano for use of same; no child's; 2 adults in family. Apartment 6, 14 S. Taylor av. Forest 3142.

PLAYER-PIANO Wtd.—For spot cash; 88-note. Mrs. J. 3856A Olive.

PLAYER-PIANO Wtd.—88-note; will pay cash; no dealers. Box O-224, P.-D. (c2)

PLAYER-PIANO Wtd.—Free storage for use of it; couple; no children; best care. Address 14 S. Taylor. Forest 3142. (c)

PIANOS Wtd.—Organs, talking machines, records. Minges, 1531 S. Broadway. Sidney 906. (c99)

REGINAPHONE Wtd.—With music box attachments; must have wooden horn. Call Forest 6638J or write 1438 Burd.

UPRIGHT PIANO—Wtd. to rent. Cabany 6061. (c)

VIOLINS Wtd.—Will pay cash for bargains. Box A-323, Post-Dispatch. (c65)

MISCELLANEOUS

GUITAR—For sale; and mandolin; cheap. 1119 Lami.

MANDOLIN—For sale; guitar; cheap. 2319 Sidney st.

MANDOLIN—For sale; new; all strung; $6. 3528A Juniata.

MANUALO—For sale; beautiful mahogany; Baldwin; big sacrifice for cash; am compelled to sell; 41 rolls; no dealers. For appointment, write Box R-171, Post-Dis.

MUSICAL INSTRUMENTS—Call Sunday morning. 3907A Palm st.

PLAYER ROLLS—For sale; 65-note; 10c each 3845 Montgomery.

MUSIC ROLLS—150, at 20c each, or $2 a dozen. 4415 Washington bl.; no dealer; Forest 4909.

SAXOPHONES, alto, melody, baritone, $75; cornets, York, Conn, Boston, $25; cornets, alto, clarinets, trombone, baritone, $10; violins, mandolins, guitars, ukulele, banjo, flutes, drums, $5 to $100; 'cello, bass, $15 to $75. TONY PLACHT, 1001 Pine st.

VIOLIN—For sale, old. 4239A W. Evans.

VIOLIN—Genuine old Steiner, $300. Box P-214, Post-Dispatch. (99)

MUSICAL

MISCELLANEOUS

MUSIC ROLLS—For sale; big stock; latest hits; 49c up; also lot used rolls; 10c up.
THE PIANO AND TALKING MACHINE EXCHANGE, 1007-1009 MARKET ST. (c22)

VIOLIN—For sale; Bell phone, Sidney 634W. 1521 Mississippi.

VIOLIN—For sale; bow and case; fine tone; Lindell 2737W.

VIOLIN—For sale, with case; bargain at $15. 1417 N. Newstead; Walnut car.

OLD VIOLIN—For sale; good quality. 3214A Cherokee st.

LIDHOLMTHEVIOLINMAKER, 3510 Olive, buys violins, good violins, broken violins. (c99)

VIOLIN—For sale; ¾-size. 1343 Aubert.

VIOLINS—I SELL, BUY OR EXCHANGE and improve violins. Listen to your own violin; are the G and D as good as the A and E strings? By scientific graduating I make all strings equal and greatly improve the whole violin. Largest and reasonable. L. KRIECKHAUS, 3140 Portis av. Grand 3291M (c)

LARGE selection of 88-note music rolls; 25c and up; slightly soiled.
AEOLIAN CO., 1004 Olive st. (c12)

VIOLIN—For sale; an excellent bargain; $10; Call evenings. 4259A Clarendon pl.

PIANO AND ORGANS

ELECTRIC PIANO—For sale, 1530 S. 3d.

ORGAN—For sale; clear; rolls and cabinet, $50. 2607 North Prairie.

PLAYER-PIANO—For sale, 88-note like new; will sacrifice. 3844 S. Compton. (c)

PLAYER-PIANO—For sale, 88-note, at a bargain; quick. 3844 S. Compton. (c99)

PLAYER-PIANO—For sale; mahogany case, taught instruments loaned. Putnam, 1121 N. Leonard. (8)

PIANO—For sale, upright; Kimball. 6711 Washington.

PIANO—For sale; Kimball; brown finish; in perfect condition. 4042 Labadie. (7)

PIANO—For sale; Gabler; fine condition. Grand 666R. (c)

PLAYER-PIANO—For sale; Ellington; no reasonable offer refused. 4839 Northland.

PIANO—For sale; quarter-sawed oak; like new; $85. 3747 S. Spring.

PLAYER-PIANO—For sale, 88-note; reasonable, for cash. 3110 California. (c)

PIANO—For sale, upright; cheap for cash. 3410 California. (c)

PLAYER PIANO—For sale, new 88-note, mahogany case; fine tone; $375 cash. 3200 S. Grand av.

PLAYER-PIANO—For sale; good condition; reasonable. Call Sunday, 2134 Chouteau.

PIANO—For sale; Vogel; cheap; no dealers. Call at 2534A Accomac.

PIANO—Fine upright, $90; must be sold. 4368 Washington bl. (c)

PIANO—For sale; Howard; fine condition. 2967 Gever. Sidney 952W.

UPRIGHT PIANO—For sale. 3506 McKean. (c)

PIANO—For sale; 88-note; mahogany case; cheap for cash. 3447 Chippewa. (c)

SQUARE PIANO—For sale; good condition; cheap. Call Sunday morning or after 6 o'clock during week. 4176 Delmar; first floor east.

PIANO—For sale; upright; Henning make; first-class; $100. Residence, 3611 Cass.

PIANO—For sale; oak; good condition; $80. Call Sunday, 4267 Illinois.

PIANO—For sale; upright; fine condition. 3656 Page. Delmar 2901L; Lindell 2330J.

PIANO—For sale; good Steinway; cheap. Call Forest 1983J.

PIANO—For sale; upright; had excellent care; $90 cash. 5929 Highland.

PIANO—For sale; upright, mahogany; very reasonable. 2624 Franklin.

PIANO will sacrifice. 3032A Labadie av.; Lindell 1451R.

PIANO—For sale; golden oak case; refinished throughout. 3443 S. Jefferson av.

PIANO TEACHER Wtd.—Must play ragtime. Mrs. Mae Mohr, 3322 N. 14th st.

PIANO—For sale; upright; in good condition; no dealers. Apply 4034 Grove. (c)

PLAYER-PIANO—For sale, just like new; cost $1,000; will sacrifice.

PIANO—For sale; beautiful tone square piano; $25. 6200 Vermont av.

PIANO—For sale; talking machine and furniture. 2547 S. Broadway.

PIANO LESSONS—Experienced teacher; your home or my studio 75c. Forest 1889R.

PIANO—For sale; upright, $100 cash. 7530 Warner. Hyde Richmond 1905.

ELECTRIC PIANO Wtd.—Good condition and reasonable. Delmar 329; Cabany 5109.

PIANO—For sale; upright, mahogany. 2630 Osceola st.

PIANO—For sale; upright grand; in good condition. 149 St. George st.

PIANO—For sale, square, cheap. 4031 Blaine av.

PIANO—For sale; Steinway, mahogany, upright; latest style; low price. 3128 Morgan.

SQUARE PIANO—For sale; $500; fine shape. 3473 Cologne.

PIANO—For sale, New England upright, $48. 4617 Michigan.

PIANOLA PLAYER ATTACHMENT—For sale; perfect action; $25. 3118 N. 19th st.

PIANO—For sale; fine player-piano, $375; almost new. 4211 Westminster, second floor east.

PIANO—For sale; mahogany, upright, with bench; good condition; $100. Call Monday, 3899A Shaw av.

PIANO—For sale; upright; mahogany case; $70; no time payment. Box R-327, Post-D (1)

PIANO—For sale, beautiful upright; perfect condition; big bargain for immediate cash. 3631 Russell.

PLAYER-PIANO—88-note, 8 months old; perfect condition; immediate sale; make offer. In storage at Boehl's. 3544 Gravois.

PIANO—For sale; mahogany upright; first-class; $175 cash or Liberty bonds. 6120A Ellis.

PIANO—For sale, oak, upright, with bench, $125. Monday, between 2 p. m., or Monday, 3800A Evans av.

UPRIGHT PIANO—For sale; must sell Sunday; best offer takes it. Call 1415A Benton.

PIANO—For sale; mahogany case; used 4 months; will sacrifice for quick sale. 4604 Washington.

PIANO—Teacher, having two pianos, will sell one for $100 cash; fine mahogany; good tone; a rare bargain. 3110 California. (c)

PIANO—For sale; upright, $400, good condition; sacrifice, price $175. Mr. C. Beaver 5026 Washington av.

PIANO—Needed mahogany, cost new $375; will sell for $125 cash. 3200 S. Grand av., corner Wyoming.

PIANO—For sale; mahogany, upright; in perfect condition; cost $450; sell for $150. Forest 415. 5468 Clemens.

PIANO—For sale; elegant upright, mahogany; Lombard; fine condition; must be sold; real bargain; sacrifice. 4711 Cumples place.

UPRIGHT PIANO—For sale; $50 Liberty bond buys dandy high-grade; exceptional bargain.

PIANO—For sale; Steinway square piano and bench, $50; good condition. 3806A Utah

PLAYER-PIANO—For sale; like new; mahogany case; used few months; bargain, $400. 3448 Williams.

PLAYER-PIANO—For sale, new mahogany 88-note, latest player-piano; leaving city; $314. S. Grand. (99)

PLAYER-PIANO—For sale; like new; mahogany case; used few months; bargain, $400. 3448 Williams.

PLAYER-PIANO—For sale; new, mahogany 88-note, latest player-piano; leaving city; $314. S. Grand. (99)

PLAYER-PIANO—For sale; $650 cash; 88-note; used but little; at a low price. Grocer, 5730 Roosevelt pl. (c68)

PIANO—For sale; ebony square piano; good condition; at your own price. Call any day after 2 p. m., 3853 Olive st.

PIANO—For sale; Arlington, mahogany, upright; excellent tone and condition, bargain, $150. 2920A Marcus.

KIMBALL, mahogany upright piano, $85; good condition; bargain. A. E. Whitaker, 804 Holland Bldg. (c)

PLAYER-PIANO—For sale; 88-note; used carefully; cost $650, will sacrifice for $150; bargain; $50 cash. Box F-326, Post-D.

PIANO—For sale, one with pipes; one Wurlitzer player, one doublebarrel cash register. Saloon, 1313 Market.

AUTOMOBILE Wtd.—Beautiful 88-note player-piano in trade for cash for automobile. Box R-257, Post-Dispatch.

PIANO—For sale; used Kimball; big bargain; $175; easy terms, $1 per week. Lehman Piano Co., 1107 Olive st. (c4)

PIANO—For sale; used H. P. Nelson; beautiful tone; $95; easy terms, $1 per week. Lehman Piano Co., 1107 Olive st. (c4)

PIANO—For sale; Steinway Grand; beautiful tone; $350; easy terms. Lehman Piano Co., 1107 Olive st. (c4)

PLAYER-PIANO—For sale; Behning; mission casing; 75 rolls and cabinet; $400. 1412A N. King's Highway. (7)

PIANO—For sale; used upright; $64; easy terms, $1 per week. Lehman Piano Co., 1107 Olive st. (c4)

SONG HIT written for Gen. Pershing, 15c; also 10 for orchestra and band. Musical Art Pub. Co., 30 Musical Art Bldg., St. Louis.

PLAYER-PIANO—For sale; almost new, beautiful tone; furniture, phonograph, bargains. Owner, 3127 Cabanne. (4)

PLAYER-PIANO—For sale, fine, large mahogany case; 88-note, $145, including large bench and bench; call at 4506 Olive.

PLAYER-PIANO—For sale; 88-note mahogany; excellent condition; $400. Box R-178, Post-Dispatch.

PIANO—For sale; must sell my fine piano at once; will sacrifice for $75; call at 4045 Newberry terrace.

PLAYER-PIANO—For sale; my expensive, 88-note player; cheap; will sell at a bargain. If you want the best; all late music. Colfax 1051M.

PLAYER-PIANO—For sale; mahogany; selection of 100 rolls of music; cheap; cash or time to responsible party. Box R-167, Post-Dispatch.

PLAYER-PIANO—For sale; cost $700; $160; mahogany case, 88-note metal tube, all music, bench; $50 cash, balance on terms to reliable family. Box R-44, Post-Dis.

PIANO—For sale; oak; good condition; $80. 3800 N. 20th.

PIANO—For sale; upright; Henning make; first-class; $100. Residence, 3611 Cass.

PIANO—For sale; oak; good condition; $80. Call Sunday, 4267 Illinois. (c1)

PIANO—For sale; upright; fine condition. 3656 Page. Delmar 2901L; Lindell 2330J.

PIANO—For sale; good Steinway; cheap. Call Forest 1983J.

PIANO—For sale; upright; had excellent care; $90 cash. 5929 Highland.

PIANO—For sale; upright, mahogany; very reasonable. 2624 Franklin.

PIANO will sacrifice. 3032A Labadie av.; Lindell 1451R.

PIANO—For sale; golden oak case; refinished throughout. 3443 S. Jefferson av.

PIANO TEACHER Wtd.—Must play ragtime. Mrs. Mae Mohr, 3322 N. 14th st.

PIANO—For sale; upright; in good condition; no dealers. Apply 4034 Grove. (c)

PLAYER-PIANO—For sale, just like new; cost $1,000; will sacrifice.

PIANO—For sale; beautiful tone square piano; $25. 6200 Vermont av.

PIANO—For sale; talking machine and furniture. 2547 S. Broadway.

PIANO LESSONS—Experienced teacher; your home or my studio 75c. Forest 1889R.

PIANO—For sale; upright, $100 cash. 7530 Warner. Hyde Richmond 1905.

ELECTRIC PIANO Wtd.—Good condition and reasonable. Delmar 329; Cabany 5109.

PIANO—For sale; upright, mahogany. 2630 Osceola st.

PIANO—For sale; upright grand; in good condition. 149 St. George st.

PIANO—For sale, square, cheap. 4031 Blaine av.

PIANO—For sale; Steinway, mahogany, upright; latest style; low price. 3128 Morgan.

SQUARE PIANO—For sale; $500; fine shape. 3473 Cologne.

PIANO—For sale, New England upright, $48. 4617 Michigan.

PIANOLA PLAYER ATTACHMENT—For sale; perfect action; $25. 3118 N. 19th st.

PIANO—For sale; fine player-piano, $375; almost new. 4211 Westminster, second floor east.

PIANO—For sale; mahogany, upright, with bench; good condition; $100. Call Monday, 3899A Shaw av.

PIANO—For sale; upright; mahogany case; $70; no time payment. Box R-327, Post-D (1)

PIANO—For sale, beautiful upright; perfect condition; big bargain for immediate cash. 3631 Russell.

PLAYER-PIANO—88-note, 8 months old; perfect condition; immediate sale; make offer. In storage at Boehl's. 3544 Gravois.

PIANO—For sale; mahogany upright; first-class; $175 cash or Liberty bonds. 6120A Ellis.

PIANO—For sale, oak, upright, with bench, $125. Monday, between 2 p. m., or Monday, 3800A Evans av.

UPRIGHT PIANO—For sale; must sell Sunday; best offer takes it. Call 1415A Benton.

PIANO—For sale; mahogany case; used 4 months; will sacrifice for quick sale. 4604 Washington.

PIANO—Teacher, having two pianos, will sell one for $100 cash; fine mahogany; good tone; a rare bargain. 3110 California. (c)

PIANO—For sale; upright, $400, good condition; sacrifice, price $175. Mr. C. Beaver 5026 Washington av.

PIANO—Needed mahogany, cost new $375; will sell for $125 cash. 3200 S. Grand av., corner Wyoming.

PIANO—For sale; mahogany, upright; in perfect condition; cost $450; sell for $150. Forest 415. 5468 Clemens.

PIANO—For sale; elegant upright, mahogany; Lombard; fine condition; must be sold; real bargain; sacrifice. 4711 Cumples place.

UPRIGHT PIANO—For sale; $50 Liberty bond buys dandy high-grade; exceptional bargain.

PIANO—For sale; Steinway square piano and bench, $50; good condition. 3806A Utah

PLAYER-PIANO—For sale; like new; mahogany case; used few months; bargain, $400. 3448 Williams.

PLAYER-PIANO—For sale, new mahogany 88-note, latest player-piano; leaving city; $314. S. Grand. (99)

PLAYER-PIANO—For sale; like new; mahogany case; used few months; bargain, $400. 3448 Williams.

PLAYER-PIANO—For sale, new mahogany 88-note, latest player-piano; leaving city; $314. S. Grand. (99)

PLAYER-PIANO—For sale; $650 cash; 88-note; used but little; at a low price. Grocer, 5730 Roosevelt pl. (c68)

PIANO—For sale; ebony square piano; good condition; at your own price. Call any day after 2 p. m., 3853 Olive st.

PIANO—For sale; Arlington, mahogany, upright; excellent tone and condition, bargain, $150. 2920A Marcus.

KIMBALL, mahogany upright piano, $85; good condition; bargain. A. E. Whitaker, 804 Holland Bldg. (c)

PLAYER-PIANO—For sale; 88-note; used carefully; cost $650, will sacrifice for $150; bargain; $50 cash. Box F-326, Post-D.

PIANO—For sale, one with pipes; one Wurlitzer player, one doublebarrel cash register. Saloon, 1313 Market.

AUTOMOBILE Wtd.—Beautiful 88-note player-piano in trade for cash for automobile. Box R-257, Post-Dispatch.

PIANO—For sale; used Kimball; big bargain; $175; easy terms, $1 per week. Lehman Piano Co., 1107 Olive st. (c4)

PIANO—For sale; used H. P. Nelson; beautiful tone; $95; easy terms, $1 per week. Lehman Piano Co., 1107 Olive st. (c4)

PIANO—For sale; Steinway Grand; beautiful tone; $350; easy terms. Lehman Piano Co., 1107 Olive st. (c4)

PLAYER-PIANO—For sale; Behning; mission casing; 75 rolls and cabinet; $400. 1412A N. King's Highway. (7)

PIANO—For sale; used upright; $64; easy terms, $1 per week. Lehman Piano Co., 1107 Olive st. (c4)

SONG HIT written for Gen. Pershing, 15c; also 10 for orchestra and band. Musical Art Pub. Co., 30 Musical Art Bldg., St. Louis.

PLAYER-PIANO—For sale; almost new, beautiful tone; furniture, phonograph, bargains. Owner, 3127 C

250 ANIMALS, POULTRY AND BIRDS Wanted and For Sale Ads in these columns today.

ANIMALS

MISCELLANEOUS

HOUNDS—For sale; foxhounds, possum, skunk, squirrel dogs; setters, bear, deer, wolf hounds. dogs. Brown's Kennels, York.

OW—For sale; and sheats. 6001 Bridge.

r sale; Holstein; or will exchange cow. 422 N. F. st., East St. Louis. (99)

r sale; Holstein; or will exchange cow. 425 N. F st., East St. Louis.

sale; cheap. 2935 McLaren av.

sale; good family milch cow. Jefferson av.

sale, young fresh jersey; take car; Carsonville. Wm. Schults.

sale, one good milk cow; fresh. gel.

sale, fresh Jersey; fine milker; $75. Webster Groves. (7)

sale; Moreland av., near Collins Kirkwood-Ferguson line. Julius

CALF—For sale; Holstein; good Creve Coeur Lake line, Home sta- Heiligtag.

sale; Jersey; good milker; $80; lton, Creve Coeur tracks, Overland arm. Caldwell.

r sale, black and tan, well broken ts; also tree squirrels; cheap. 4038

—For sale; shipment due this place Aug. 20; now healthy; or rats; rabbits. 3111 Olive.

For sale; will have kids soon; An- and short hair; deliver. 3612 S.

or sale, pair, 9 months old, to be mediately; Holsteiner race. 3307 Mo. Louis County; nd car, south 9800.

—For sale; fancy and utility; al trapped. 3111 Olive; excellent type. olts; 6102 Alabama.

—For sale; 50 Reliable Bird Store, 3221-23 av.; largest variety of all kinds fancy pigeons, Belgian hares, fish ght and sold. If you are looking for Hollier's old reliable store in St. years on Franklin av. (c99)

—For sale; fine Durham; bargain. nsho. (c)

MISCELLANEOUS

r sale; big type Poland-China bred and spring pigs; registered and choi- ed. Call or write Otto Plagge- dreks, M., Bell phone 472. (99)

COW—For sale; fresh six weeks. this, Pine Lawn.

Cow—For sale; black; $100; one chair, good as new; sell cheap; one ttress and springs, good as new; ness, 6228 Swanton.

r sale, white, black cream and reasonable. 3306 S. 18th.

S—For sale; half grown; fine for assemble. 3111 Olive.

r sale; 5 and 6 cows. Venice, Ill.

r sale, 4113 Schiller pl.

r sale; one pair; half-grown; must 952 St. Ferdinand.

r sale, 4 and 5 weeks old. 4942 st.

r sale; on Elmood av., fourth house of Olive street road, Olivette, Mo.(c)

r sale; 7 months old. M. J. Pahey, owen.

r sale; 5, fine; 35 lbs. 7510 Ethel arket car.

r sale, young boar Duroc-Jersey; feding stock. 1950 McCausland.

r sale, now 7 pigs, 3 other hogs, Manchester rd.

r sale, and 7 ales. Call 3101 N. 20.

r sale; and 5 shoats; $68 for all. Fairlawn

r sale, poland china, good stock, 1456 N. Newstead.

DOLLARS IN HARES.

PAY $7 TO $9.50 A PAIR E EXPRESS CHARGES. BIG EED; HIGH-GRADE STOCK R BUY ALL YOUR RAISE; USE K; PAYS. CELLAR. ANT- CONTRACT AND ILLUS- ATED BOOKLET FREE. STANDARD FUR & FUR ASS'N, G BROADWAY, NEW YORK. (c99)

RABBITS

AN HARES—For sale; rabbits; pedi- selling out; cheap. 4383 Donovan.

HARES—For sale; all kinds; 1229 Arsenal.

AN HARES—For sale; rufus red; 50c Call 4435 North Market.

AN HARES—For sale; and Flemish g, pedigreed stock. McClelland.

AN HARES—For sale; young and old; breeding does; cheap. 4900 Quincy.

AN HARES—For sale; young and heap. 4002 Minnesota. (c)

AN HARES—For sale; young and old; clothes. 924 Lami st.

—For sale; one buck and two does; Zealands; cheap. Call after 5 p.m. at 1286 Oak court.

AN HARES—For sale; $3, young; $1 7 young, $1.50 each; older stock Forest Park.

AN HARES—For sale; Flemish and Zealands; cheap. 2760 S. Second.

AN HARES—For sale; pedigreed ru- ds. 6111 Charlotte av., Pine Lawn.

AN HARES—For sale; large, healthy range stock; prices right. Doerflinger, Hall st.

AN HARES—For sale, or will trade chickens; Rufus reds. 4018 West Flor- av.

AN HARES—For sale; 6 does, 8 he- s; also pair poultry or goats. 3709 Winnebago st.

AN HARES—For sale; pedigreed; 3 he old; $1 per pair; send for breeder list. Dutton, Ill., 10c. Hartford Rab- 4226 Hartford. (99)

SH GIANTS—For sale; old and young. ns. 6134 Kensington.

—For sale; Belgian and New Zealand; stock; bargain. 4121 Harris.

TS—For sale, 4301 Blair (rear).

TS—For sale, Flemish old does, $3 1900 S. 13th st.

TS—For sale; pedigreed Rufus reds New Zealands. 6452 Wise. (c)

TS—For sale; 10 New Zealand does, ing buck; must sell account mov- 2825 Wyoming.

TS—For sale; New Zealand, pedigreed, and young; selling out; moving. 337 hall Drive, Shaner Grove. Mo.

TS—For sale; rufus reds, new sw- reds; fine color; pedigrees. 5710 N. et.

TS—For sale, Belgian hares, young, does, with young, from registered cheap. 2805 Dickson.

TS—For sale; fancy Rufus reds; some gred and registered stock. H. Ba- 4221 N. 21st. (c)

WHITE ROCK HENS—For sale; 12 each. O. Wegener, Cabany 1947R. 7200 Olive st. rd.

RHODE ISLAND

CHICKENS—For sale, rhode island red. 4344 Virginia.

CHICKENS—For sale; thoroughbred Rock Island Reds. 1447 Carr Lane. Grand 1448S.

COCKERELS—For sale; single combed rhode island red cockerels and mahood; first 10; weight 7 lbs.; from $5 to $7. 4486 Klemath av.

DUCKS—For sale; fine, for the table; all for laying; bargain; $1.50 and $2; also guinea hens; cheap. 5411 Minnesota.

DUCKS—For sale; pedigreed thoroughbred Indian runners; young; now laying. 1643 Semple.

SPECIAL TURKEY—For sale; 4 pounds. Heidel Hatchery, 3040 North Market. (c99)

POULTRY SUPPLIES

INCUBATOR—For sale; new Cyphers 144-egg; cost $90; will take $48. 2418 Ann.

BIRD CAGE Wtd.—Nice one reasonable; also others. Cabany 2168W. 3248 Vernon.

BUY MEN FEED—100 p. units, $3.75; makes hens lay. It suits the hens in a perfectly healthy condition. Southern Hay Exchange 708 S. Broadway, one block north of Free Bridge.

AQUARIUMS, FISH, ETC

AQUARIUM—For sale; plate glass, with fish, snails, clams; cheap. 2620 Osceola.

AQUARIUMS—For sale; goldfish, fish moss, fish food, etc. 3111 Olive.

AQUARIUM—For sale; 80-gallon, running water; with gold or game fish. 3401 Chippewa st. Roff.

AQUARIUM—For sale, size 18x12x12; will trade for canaries; good singers. Lindell 3707R.

AQUARIUM—For sale; 29x12x12, $5; Paradise fish, 50c and 75c pair; also other varieties. 1446A Montclair.

AQUARIUMS—For sale; all sizes; $2 up. Cements, frames, slate and parts; everything for the making of aquariums; will trade for anything. Repairing done. Peterson, 4638 Cote Brilliante av. Delmar 2250R.

GOLD FISH—For sale; fancy; shubunkins and others. R. I. Knaul, 4527 Carrie, Tayloe car to Rosalie, walk one block south.

GOLDFISH—For sale; beautifully colored; Japanese fantails; Japanese moon fish, and plain gold fish; reasonable; open every day and evenings until 8. 3111 Olive.

PEACOCK FISH—For sale; large fertile. Apply 8309 Water st.; Broadway car.

PEACOCK FISH—For sale. Call 3447 Chippewa.

BUSINESS CHANCES

BUSINESS CHANCES

ACCOUNTS—Notes, claims collected anywhere in the world; no charges unless we collect. May's Collection Agency, Bowerston, Ky. (99)

BUSINESS opportunity; manufacturing, small capital required; and full services. Box A-378, Post-Dispatch

ACTIVE business executive, 16 years successful experience wholesale buying, selling and credits, $5,000 cash; will buy established paying business; or, will consider new enterprise; can invest my services and up to $10,000 cash. Strict communication confidential, but do not answer unless you and your proposition will stand investigation after exchange of references. Box R-57, Post-Dispatch.

ADVERTISE 20 words in 50 monthlies, $1; 100 weeklies, $5.50; big dailies, $5. Cose Agency, 620 Chestnut st. St. Louis. (c99)

A PARTNER; small capital; protected manufacturing; profitable demands. Box 0-275, Post-Dispatch.

A RETAIL hardware and auto accessory corporation in St. Louis with a record of 25 years of successful wide business done, seeks active associates with capital for the purpose of enlargement of the business. Box B 906, Post-Dispatch.

ANOTHER smoke added to the ever-retailing wheel of scientific achievement; peanuts can now be salted in the shell; biggest bill of the age; thousands of retail merchants in your territory waiting for opportunity to buy the Wonder Salting Machine now or two; a buster to open office; maximum local crew of salesmen; every retail merchant a prospect; exclusive sales contract; big profits to distributors; $2000 to $6000 capital required; ample Shell-On salted peanuts sent on request. Address Salesmanager, 8th floor, 29 N. Jackson bl., Chicago.

AN established growing mail order business located in Chicago with a market all over the country, catering to agents and jobbers, marketing a general line of portraits enlarging, etc., frames, sheet pictures, reprints, etc.; world war absorbing and advertising specialties; in business for 13 years; now ready for expansion; $25,000; more than $70,000 in business during 1918; a money mint. System of campaign will be developed; books subject to auditing; and strict investigation; stock and fixtures valued over $30,000; a big man's business and pays well; $20,000 will swing it; owners will retain some of the stock to cut price if desired; further particulars can be obtained from Mr. R. L. Goodman, 127 N. Dearborn st. Chicago.

ANYONE wanting an absolute safe investment and big dividends see Mr. Van, 703 Olive, afternoons.

AUTOMOBILE DISTRIBUTOR—A corporation desires one or two more associates with capital. Box O-294, Post-Dispatch.

BRANCH MANAGER Wtd.—Largest manufacturing company of amateur motion picture apparatus for the home with $25,000 profit which is being nationally advertised desires to get in touch with a live salesman who can finance himself and organize a crew of wide-awake salesmen to take care of St. Louis and vicinity. Only a man we have a proposition which has unlimited possibilities. Arrangements will be made for him to visit the factory. In your reply give full particulars and references. Box J-21, Post-Dispatch.

CAFE for lease; take management old established business; $2500. Box O-330, Post-Dispatch.

BUSINESS CHANCES—Patents, mechanical electrical specialty; work to order. 207 Gen. Grimm.

BUSINESS CHANCE—Machinist's tool patent; will sell outright or royalty. Box R-149, Post-Dispatch.

BUSINESS CHANCE—Bakers, attention, will sell movable bake oven, guaranteed satisfactory; terms to suit. Write for catalogue. Hoffer-Marsden Oven Mfg. Co., 602 S. 6th st. St. Louis, Mo. (c36)

BUSINESS CHANCES—A workingman's hotel and restaurant location; double store and 16 rooms; $13. Franklin av. and Franklin; near ship-building plant, employing 3000 men. Mullanphy Board, 207 Locust.

BUSINESS CHANCE—Texas oil fields map and reference book. All about the great oil fields; prospects; drilling; locations; complete information; new ownership maps, pipe lines, producing wells, oil companies. Write today for book and advertising rates; book $2, check or money order. Hart Publishing Co., Slaughter Bldg., Dallas, Tex.

BUSINESS CHANCE—An established manufacturing Co. is unable to fill its constantly increasing orders with present facilities; will lease or sell, or enter into with which to install additional machinery which will reduce cost and increase profits. It is all common brick building, have no preferred stock, bonds or mortgages and are free of debt; an ideal investment with at least 25 per cent per annum assured; subscriptions in amounts of $500 solicited. Box R-52, Post-Dispatch.

BUSINESS PERSON Wtd.—Who can invest in a sure and safe established business, $10,000 required; large returns, strictest investigation. Address Box 1-29, Post-Dispatch.

BUSINESS WOMAN has $150 to invest with services in good established business; will must stand rigid investigation. Box O-41, Post-Dispatch.

CAPITAL—I make a specialty of financing meritorious business enterprises by sale of stocks or first mortgage bonds, on commission basis and will assist to learn to talk; we ship everywhere. National Pet Shop, 3111 Olive.

CHANCE for experienced men, any capacity, locating, drilling, promoting, selling, etc., capital unnecessary. Box R-388, Post-Dispatch.

CHANCE to get in on ground floor to build box and egg case factory; can use few more of money with services. Box R-373, Post-Dispatch.

CHARTERS—Delaware; best, cheapest; granted day received; nothing need be paid in. Investors prefer this charter to any where; free forms. Colonial Charter Co., Wilmington, Del. (99)

DOES 20 per cent dividend appeal? Larger ones to follow; a good, safe investment; bank acting as trustee. Box R-364, P.-D.

DO you want $2000 a year without work, worry or investment? $5000 will start you; plant, develop and continue to cultivate a five-acre fig orchard for you. We harvest your fruit, purchase it and then divide the profits from preserving and selling with you. Offer limited; $5 starts you. Our free book tells all. Write today. Fig-Gulf Coast Fig Orchards Association, 804 Chamber of Commerce, Tampa, Fla.

DON'T say "I wish I had," but "I did." The new wonder oil field at Holbrook, Arizona. We can sell you a quit claim deed to 80 acres of Government land for $100. The poor man's opportunity is to buy before they strike oil. Five years from today you have absolute control of an oil lease. The safest, surest and surest investment possible. Only a few choice claims left, so you'll have to hurry. Wire reservation. Let money follow. Oil City Realty Company, Holsbrook, Arizona.

EASY to learn; take management old established business; $2500. Box O-330, Post-Dispatch.

ELECTRIC LIGHT PLANT—For sale, for small town; chance to make several thousand dollars. Box O-307, Post-Dispatch.

EXCLUSIVE agency wanted by well financed sales organization in New York City or State; commission basis. Write full information. Address Box 1-30, Post-Dispatch.

FLOUR MILLER—Small mill; modern equipment; in St. Louis County; splendid chance for miller man who wants to increase capacity. Box R-8, Post-Dispatch.

FORM an oil locating and leasing syndicate; $200 may earn $100,000; no gamble, just ordinary business deal; expense limited. Box A-22, Post-Dispatch. (c99)

FORTUNES—Come from small investments in cattle and sheep without the great element of risk; a small investment of $1000 should soon grow to $1000 and more, original purchase always returnable; write for full details of remarkably attractive investment opportunity. Guaranty Mortgage & Securities Co., 637 Wilson Bldg., Fla., staff Ariz.

GARMENT FACTORY—Perfectly equipped; small investment manufactory; beats all closing seasons. Box R-348, Post-Dispatch.

GET IN world's greatest business, oil business. Write Uphoff, 3523 N. Grand.

GET rich; party is wanted or company to manufacture a well known article patented Aug. 12, 1919; don't lose your opportunity; go with the inventor and profit. H. Meyers, 1148 Walsh st.

GREAT OPPORTUNITIES offered for highly profitable investment in safe dividend-paying industrial and industrial securities; some yield better income than average business investment with no more risk. Write for list. Bennington, 71 Pine st., New York.

HAVE—$500 to $1000 to invest with or without services; good business. Box R-349, Post-Dispatch.

HERE is an opportunity for the small investor that has never been reached before; we are offering a limited amount of stock in a profitable chain store business that is sure to make great returns for the investor. For particulars and interview address Box 1-105, Post-Dispatch.

I WANT to buy an interest in a successful business, or will take entire business if it looks good; give full particulars. Box R-307, Post-Dispatch.

I OWN 400 shares of stock in a substantial oil company; have good production in Texas and Oklahoma; has paid me handsome dividends past 18 months; need cash; will sell at a bargain. Box R-104, Post-Dispatch.

INCORPORATE your business; avoid partnerships; protect private property from business adventures. Information free. Address Incorporating Bureau of Philip Lawrence, Lawyers, Huron, South Dakota.

ATTEND all the exchanges and get stocks from producing oil wells in Burkburnett, Ranger and Desdemonia; big monthly dividends; market reports by wire to private buyers. Particulars; investigate. J. R. Axson, 2656 Lipscomb, Fort Worth, Tex. (99)

I HAVE one of the best inventions of everyday use; also a nasty mixture for which to put this article on the market; big money to be made. If you are interested call or write to D. Nemon, 3409 California av., St. Louis, Mo. (c)

I WANT 2 or 3 more outlets for my automobile radiators. I forfeit 5 per cent discount and the 8 per cent interest, indorse on one and either collect the amount of note or pay it when due. I must have cash to buy cars; 3 banks now carry $30,000 of my paper. I want outlets for 620 (6%) more. A. W. Farrell, licensed automobile dealer, 2944 Olive. Lindell 6015.

IRON corporation wants live district sales manager; wonderful new rapid-selling, patented auto necessity; no competition; thousands installed in first few days; great investment; will stand most scrutinizing investigation; should easily net $10,000 to $20,000 annually; requires from $2000 to $5000 cash. Scott Corporation, 72 W. Washington st., Chicago.

MAN—35, wants to invest from $1000 to $1500 in good manufacturing or any other good paying business with service. Box R-165, Post-Dispatch.

MAN—WITH FORD CAR; EARN $12 TO $20 PER DAY WITH POSSIBILITIES UNLIMITED; $1000 TO $2000 CAPITAL REQUIRED; WILL STAND STRICT INVESTIGATION. BOX R-103, POST-DISPATCH.

MAN—Who will take active interest in going company that is producing a manufactured article of merit; company already established in 18 states, with prospects unlimited for man who can invest $10,000; we have a proposition to offer that will interest him; our proposition will bear the strictest investigation. Box O-318, P.-D. (c)

MANUFACTURER representative wanted; open office and manage salesmen; wonderful commercially protective proposition; only to merchants, wholesalers and retailers; should net $10,000 annually; $100 to $1000 capital required. Sales Manager, 822 Reaper Block, Chicago.

MORE unmarked graves now than at any time in history; money in monument business; any business man can succeed; something new beautiful, everlasting; cheap plans and county agencies open. Gran-Amel Co., 4214 Olive.

MONEY in Grain—$25 invested in grain or stocks on our plan gives opportunity to make $250; no further risk; market is active; act quick. Box J-309, Post-Dispatch. (c99)

NU-VIM CORPORATION should be formed until booklet, "Shaves Without Fear Value" is read. Obviates liability. Recommended leading corporation attorneys. Limited copies available, free distribution. American Corporation, 207 Market, Newark, N. J.

OIL INVESTORS—Get my field report on property in question before investing. Cost nominal. Box 1083, Dallas, Tex.

OIL LEASE—5-year, commercial, in Montague County, Texas. Box H-85, Post-Dispatch. (c)

OIL LEASES, STATE OF TEXAS, SAFEST. Most profitable end of oil business. Leases now selling on an average of $3000 an acre could have been bought a few months ago as low as $10 an acre. Drilling for oil is general over State and lease values soaring. Get good leases and hold for big profits. State lands now being leased at low prices in section where gusher and producing indicates future oil pools. Write today for description, free maps and prices. Address STATELAND LEASING ASSOCIATION, 307 Beatty Bldg., Houston, Tex.

PARTY Wtd.—To invest about $2000 in established business, do not answer unless you mean business. Box J-309, Post-Dis.

PROMOTER Wtd.—With $2500; machines costing $200; net $500 yearly in rentals; $2500 urgently required. Figure profits with Brown, 202 Grant av., Columbus, Ohio.

RECENTLY patented toy necessity will prove best money maker business man or woman who can undertake to handle it; investigate. Mr. Thallinger, 4522A Page.

SALESMAN—If you have a little money and a little Ford and a little nerve, you can make $5000. Phone Olive 3409.

SIDE lines; large cities open for reliable parties to handle our line; must be salesmen able to handle grocery trade. Fizz, 4224 Fleming.

SOMETHING of unusual promise for club house or resort hotel; land for hunting preserves and golf links; streams for fishing privileges; boating and bathing; easy motoring distance of city; clubmen or corporation, promoters, investigate. Box P-101, Post-Dispatch.

SPARE money. Invested in new specialty manufacturing company will earn you 10 per cent per month. Box R-348, Post-Dis.

SUBSTANTIAL manufacturing corporation wants canable man to establish branch and manage; $2000 to $5000 necessary; you handle own money; will allow expenses to Baltimore if you will qualify. For particulars address secretary, 416 N. Howard st., Baltimore, Md. (c99)

TEXAS OIL LEASES—Unusual opportunity. J. Lieber, 3041 Lafayette.

TEXAS oil leases on offer for sale well located leases in the North Texas fields; should you contemplate organizing a company and if your preference is satisfactory I will furnish the leases, with small payment down, the balance monthly; can look after drilling for you; references, any bank or reputable merchant here. James T. Hughes, Wichita Falls, Tex. (99)

TIRE AND ACCESSORY BUSINESS—High-grade; West End; bargain; sickness reason for selling. Box R-93, Post-Dispatch.

THERE is 76 per cent of heat in fuel goes up the chimney; if I could show you how to save it would you be interested in investigating and putting on the market? Box A-371, Post-Dispatch. (c)

THIS territory open to live representative to sell product of large demand to manufacturing plants; excellent opportunity to right man. Address Pacco Chemical Co., Cleveland, O.

UNUSUAL opportunity for refined, middle-aged woman, interested in an outfit of women. Box R-94, Post-Dispatch.

VULCANIZER—With experience can acquire interest on easy terms, in centrally located tire shop. Address Box 1-27, Post-Dispatch. (c)

WE want one live man with executive ability, in each state to organize his own company and operate insurance vending machines; big proposition. Act quick; territory going fast. Address President 624B Wainwright Bldg., St. Louis, Mo.

WE have to offer for sale some very meritorious investment properties well worth the attention of parties desiring to make a safe and profitable investment; these properties are located in the west and the owners will consider an outright sale or trade of industrial lots for oil investments; a local reputable firm is handling these matters and a thorough investigation is invited. Box J-295, Post-Dispatch.

WILL sell my auto necessity invention cheap. See me today or write 1915 Warren.

WILL sell live list of good life insurance proposition; reasons for recently deceased. Box R-277, Post-Dispatch.

WILL sell manufacturing chemical mail or office business of merit. Box O-395, Post-Dispatch.

WILL sell an established tire business, last months' sales over $2000; purchase price $1500. Box 1-29, Post-Dispatch.

WANT a man with brains and money, to put a much needed article on market; no opposition and big profit. Box A-370, Post-Dispatch.

WANTED—Party with some capital to demonstrate latest improved gas and oil bake oven at St. Louis Exposition; Coliseum, Arts and Crafts, old Southern Hotel Bldg., Clinton; real baking service, with coffee and lunch.

WANTED—A first-class film producer, with capital, to produce first-class serials in very form; must have the right setting, scenes, cast, etc.; triflers save stamps; negotiations never shown upon any screens; something big for the right party. Opportunity for right person. Box R-177, P.-D.

WE have the most practical self-serve system yet devised for grocery stores; we want to get in touch with some men who have the capital and would be interested in establishing our system in every city or nearby towns; for full particulars address Box 1-29, Post-Dispatch, Annex.

WANTED—Party with $10,000 to invest in a newly patented automobile thief-proof lock device; will sell to every auto owner; nothing like it on the market; a wonderful invention; this lock will cause the automobile world to sit up and take notice; no more automobiles or extra tires to be stolen; with this device attached, no triflers wanted; for further particulars address we have an A1 proposition to offer. Box O-279, Post-Dispatch. (c)

WELL known valuable registered trade mark and business; $50000; accountant with ill health will consider merger with active concern. Box G-107, Post-Dispatch. (c)

WE have good territory open for the right man, who is able to invest $1000 to $2000; if you are a live wire and financially fixed to command $3000 to $5000, we can show you where, with the proper sales organization, you can turn considerable cash your way; we believe we have one of the biggest little things in the country for a personal interview, call Olive 6916, or address Hudson Co., 522 Chemical Bldg., St. Louis, Mo.

YOUR OPPORTUNITY—I have 80 acres next to production in Oklahoma field, oil sand 1200 ft., producing up to 80-bbl. wells; contract drilling $2500; will give undivided half interest for a well. Box E-67, P.-D. (c2)

$50 and services; what have you. Box R-351, Post-Dispatch.

$60 WILL buy an old established sheet metal working business that will earn from $12,000 to $15,000 annually and a salary of $6000; please do not answer unless you have the money to lend mean business. Box R-266, Post-Dispatch.

$150,000 TO $200,000 stock for sale in going ladies' ready-to-wear business, now established and enjoying big business; adding to their organization the best-known buyers and salesmen in the city; exceptional returns assured to investors; answer quick, and only if you mean business. Box R-259, Post-Dispatch.

$25,000 HOTEL corporation; I am incorporating modern summer resort hotel on my ideal site overlooking beautiful Gasconade River; accessible St. Louis, Kansas City and Springfield; unsubscribed stock at $100 per share; will yield good returns and is a permanent and profitable business proposition; for full particulars. Box O-338, Post-Dispatch. (c)

$500 TO $1000 yearly from good, live business; can be run in connection with soft drink parlor, confectionery, cigar store, pool room, barber shop, etc.; or can be operated as an individual business; space 5 to 17 feet wide, 44 feet long, would suit admirably; 1924 central; good markets; prices and terms reasonable; a good mining proposition; correspondence invited with any party in position to handle. Address Jacob Becy, Bressie-Trenton Mining Co., 415 Locust st. St. Louis, Mo. (c3)

USED AUTO SALES COMPANY

624 Wainwright Bldg., will buy or sell your business or invention; no sale, no commission; unusual bargains.

OIL AND GAS OPPORTUNITIES

Marion County leases for sale; look for big development in near future; can price same at $100 per acre; 1/8 royalty. Box 1-29, Annex.

CHARLES B. RIEGLE, Hillsboro, Kan.

BUY OIL LEASES

Handle your own money; leases at $20 per share in Shackelford County, Tex.; next drilling 2000 ft.; producing fields; only about 2000 acres left out of 13,000; enough said. P. LAHM, 2921 Missouri.

All lines insurance at lowest rates; busines solicited and agents wanted. ST. LOUIS NATIONAL AGENCY, 315 Wainwright Bldg., Olive 2113.

BUSINESS CHANCES

BUSINESS PROMOTIONS

Efficiency expert; we put your business on a paying base and develop it; patents marketed; corporations organized and financed; development of oil properties and inventions. DEVELOPMENT CO., 202 Title Guaranty Bldg. SEE US. 7th and Chestnut.

ENTER A BUSINESS

Of your own and earn big annual income in professional field, making and fitting a foot specialty to measure; readily learned by any one at home in a few weeks; easy terms for training; openings everywhere, with all the trade you can attend to. No capital required or goods to buy; no agency or soliciting. Address Stenhenson Laboratory, S Bay Bay, Boston, Mass. (c99)

ADD TO YOUR SALARY

WITHOUT INTERFERENCE WITH YOUR REGULAR WORK. WRITE US FOR OUR ATTRACTIVE PROPOSITION. EARN $50 A WEEK. 305 COMMONWEALTH TRUST BLDG.

SPECIAL ATTENTION

Just back from Desdemona Oil field in Texas; opened up last December; now largest producer of oil in Texas or Oklahoma; I must raise $25,000 to drill in 10 more wells on best location in the field; my remittance must go forward Tuesday next; will dispose of part or mine to make up the payment to interested parties; want quick action; confidence; no time to write; call; interview only. Box R-224, Post-Dispatch.

SALES MANAGER

$400 TO $1500 MONTHLY.
STATE OR COUNTIES.

Wanted, a man of ability and good standing to act as distributor; product sold on money-back guarantee; exclusive territory given; no competition; permanent position; must be capable of handling large amount of detail; experience unnecessary; minimum output; secure initial account to promptly fill orders; no stocks, bonds, territory or patents for sale. Box 1-29, Annex.

THE ACID TEST.

Man from factory sent to show you how. Don't guess; investigate. The Hudro Mfg. Co., Dept. 22, Warsaw, Ind.

TEXAS OIL LEASE—Will give nine-tenths interest in 15,000 acres of oil and gas leases, in solid block for a test well. Geologist and oil men claim this section to be headed for one of the big fields. For particulars, address Elmer Owens, Yellville, Arkansas.

SUPERINTENDENTS AND DEPARTMENT HEADS

WITHOUT INTERFERENCE WITH YOUR REGULAR DUTIES YOU CAN EARN OUR ATTRACTIVE PROPOSITION. EARN $50 A WEEK. BOX R-346, POST-DIS.

INTELLIGENT INVESTORS

The "Leasing Bill," now in Congress, will open for development the enormous wealth in oil lands in the public lands of the West, particularly Wyoming, which is just beginning to develope—like Oklahoma 15 years ago. Government statistics are interesting and convincing as to the great opportunities there for properly directed capital. We have a responsible and reliable business organization now established in Wyoming to furnish absolute title reports on properties and the placing of your surplus capital there it will return you the greatest profit. Can your mind analyze facts as established by our reports? Do you want to make profits? Call or write 1205 Chemical Bldg. Phone Olive 1256.

CREW MANAGER

LARGE SUCCESSFUL CORPORATION OFFERS UNUSUAL PROPOSITION TO A MAN WHO CAN SECURE AND HANDLE CREW OF MEN; MUST BE ENERGETIC; KNOW HOW TO SELL THE GREATEST HOUSEHOLD NECESSITY ON EARTH; GUARANTEED ORDERS $2000 MONTHLY IN INSTANCE; SMALL OFFICE AND AT LEAST $500 CASH REQUIRED; NOTHING ELSE CONSIDERED; RIGHT MAN CAN MAKE $10,000 TO $25,000 YEARLY. GIVE FULL PARTICULARS IN FIRST LETTER; INTERVIEWS WILL BE TREATED STRICTLY CONFIDENTIAL. W. B. FARQUHAR, 1407-1417 JACKSON BLVD., CHICAGO, ILL.

DISTRIBUTERS WANTED

Everywhere, to sell our puncture-proof inner tire; just out; not a filler; sells on a positive, money-back guarantee; fits any auto; abolishes forever air-filled inner tubes; rides comfortably on the rim; you sell it on the difference; 20,000 miles on new casings, 6000 on old discarded ones; outwears several sets; easily demonstrated; one to a user; exclusive territory free; you need $300 to $500 to purchase investment and open up territory properly, dependent on size; if you wish to cover a few counties or a whole state; our factory will finance you; it will help you make $10,000 yearly and over. Further particulars upon request. Room 1205, 123 W. Madison St., Chicago, Ill.

A GROUND FLOOR OPPORTUNITY

Such as I offer, seldom presents itself; I own 915 acres in Wilson County, Kan., surrounded by production. I want 30 people to subscribe $100 or more to raise $3000 enough to drill a test. In return I will contract in advance with subscribers to deliver one-eighth of all oil and produced at a stipulated price. If the well is a big producer you get big returns. If after well is drilled in and producing you are not satisfied to buy property at price stipulated, I would be the loser, as a dry hole or very small well would not interest me. If my production is satisfactory you form your own company, get your oil runs direct, elect your own directors and conduct your business. A minimum risk with unlimited possibilities. TIME IS THE ESSENCE. WHY? MUST MAKE THIS OFFER. Box P-109, Post-Dispatch.

BUSINESS WANTED

ACCOUNTANT—With corporation will keep one or two small set-up books for firms not employing regular bookkeeper; reasonable. Box R-106, Post-Dispatch.

AUTO ACCESSORIES SERVICE Wtd.—To buy small accessory and tire store. Box R-321, Post-Dispatch.

BUSINESS Wtd.—Express or transfer, in North St. Louis; state particulars and cash price. Box R-300, Post-Dispatch.

BUSINESS Wtd.—On commission or otherwise, have stock near 12th st. and Franklin av.; will sell to every auto owner; nothing like it on the market; a wonderful invention; this lock will cause the automobile world to sit up and take notice; no more automobiles or extra tires to be stolen; with this device attached, no triflers wanted; for further particulars address we have an A1 proposition to offer. Box O-279, Post-Dispatch. (c)

BUSINESS Wtd.—Transfer corner preferred. Box R-260, Post-Dispatch.

DRUG STORE Wtd.—Transfer corner or location for same. Box 1-29, Post-Dispatch.

DRUG STORE Wtd.—Have $1000 and services to invest in paying business; experienced; registered. Box J-13, Post-Dis.

GROCERY STORE Wtd.—Large; in city; will pay cash. Box 1-31, Post-Dispatch.

GROCERY Wtd.—Will exchange my good 5 and 6 room single flat, South Side, for paying grocery; adjust any difference value. Southern Hotel, 6th and Chestnut.

HAULING Wtd.—To make contract with some good firm, have new Ford chassis and will build body to suit firm. H. L. Coss, 4567 West Pine bl.

HOTEL Wtd.—Small hotel or good rooming house; desirable locality. 1463A Goodfellow av. Goodfellow 1422W.

I have to invest up to $3000 in established business; no promotions. Box R-151, P.-D.

LIST your business with me; quick cash sale. See Gardner Sales Co., 816½ Chestnut st.

LUNCHSTAND Wtd.—Will pay cash for lunchstand clearing $4 per day. Box R-352, Post-Dispatch.

MEAT MARKET AND GROCERY Wtd.—Or meat market. Box R-141, Post-Dis.

MEAT MARKET Wtd.—In South St. Louis. Box R-134, Post-Dispatch.

RESTAURANT Wtd.—Or eating department of hotel or factory; by A-1 chef; references; 10 yr. out of city. Box R-29, Post-Dispatch.

ROOMING HOUSE Wtd.—Or two flats. Box O-45, Post-Dispatch.

ROOMING HOUSE Wtd.—Furnished, west of Grand. Phone Lindell 2127R.

ROOMING HOUSE Wtd.—To lease; or hotel; furnished or unfurnished; 49 rooms or more. Box R-100, Post-Dispatch.

STORE Wtd.—Candy or variety; in good location; cash; give location and price. Box O-5, Post-Dispatch.

STORE Wtd.—Dry goods, general merchandise or clothing; large stock preferred; cash deal. Box O-126, Post-Dispatch.

BUSINESS FOR SALE

AUTO REPAIR SHOP—Apply 4137 Natural Bridge rd. Phone Prospect 1024 R.

AUTOMOBILE BUSINESS—The best on the South Side; accessories, Ford parts, tires, battery service and automobile repairing; $2,000 cash handles the whole thing for a couple of live men; a rare opportunity. Box R-22, Post-Dispatch.

BAKERY SHOP—In good condition and location. 1656 S. 14th st.

BAKERY—Good, well-established, on business street; centrally located.

BAKERY—In thickly settled neighborhood; cash counter trade only; price $995; rent reasonable. Box F-338, Post-Dispatch.

BAKERY—With No. 3 Middleby oven, in affluent country town. For full particulars, 1714 N. 12th.

BAKERY—And confectionery, best bargain in city. See GARDNER SALES CO., 816½ Chestnut st.

BAKERY—Branch bakery and confectionery, southwest, with two rooms and bath; rent $20. Box R-305, Post-Dispatch.

BAKERY—For sale; public view, doing fine business; good reason for selling. 1063 Tuxedo av. Webster Groves.

BAKERY—Established, southwestern business corner; excellent neighborhood; weekly sales $300; large profits; biggest $485 bargain; cash and terms; mixing machine. Box R-257, Post-Dispatch.

BAKERY—Prominent West End location; thickly settled district; best money-making opportunity; sacrifice for $570 if sold quick; patent oven. Box R-140, Post-Dispatch.

BAKERY—Fine; North St. Louis; good location; well established retail trade; shop and living rooms; wholesale business. Box R-309, Post-Dispatch.

BARBER SHOP—Two chairs, 2 tables; pool; room. 4765 Main-hester.

BARBER SHOP—Two-chair. Address D. J. M. 4189 Washington.

BARBER SHOP—Two-chair; equipped with electric fan, massage and lights; good business; retiring. Box R-414, Post-Dis.

BOARDING HOUSE—Fine paying business good location. Box K-267, Post-Dispatch. 6/921

BOARDING HOUSE—10 rooms, filled with gentlemen boarders; Delmar near Sarah; reasonable if taken at once. Lindell 2936W.

BOARDING HOUSE—Entire contents of an 18-room house; 3 with first-class boarders; every convenience and very best part of town; house can be rented reasonably; splendid opportunity for a good, energetic person; old, established business. 2206 C st., Granite City, Ill.

BOWLING ALLEYS—And pool room; big bargain. See GARDNER SALES CO., 816½ Chestnut st.

CAFE—And chicken dinners. 4966 Page.

CAFE AND BAKERY—Doing good business. Inside at 4306 N. Broadway.

CANDY—Good location; doing good business; low rent; will invoice or trade $ off; need and must sell. Box R-342, Post-Dispatch.

CANDY, cigars, tobacco, soft drinks, school supplies and magazines; selling account of other business; bargain. 5310 Easton.

CONFECTIONERY—Fruit stand; must sell Wednesday; biggest $1700 bargain; half cash; owner has payments to meet; best northwestern transfer locality; bears inspection. Box R-175, Post-Dispatch.

CONFECTIONERY—And ice cream parlor; with notions, tobacco and candy; will be pleased with the store and price. Come and look it over. 2018 Cherokee st.

COUNTRY HOTEL—Furnished rooms only; money maker; in a good town of 1200 population; verbo only $600; bargain for immediate sale. WM. REITZ REALTY CO., 810 Victoria Bldg.

CREAMERIES—Doing good business; call Sunday morning. 3141 Potomac.

DELICATESSEN—And creamery; small; 2919½ Cherokee.

DELICATESSEN—Fine place; big crowd; reason for selling. Box O-417, Post-Dispatch.

DRUG STORE—South Side, M. Arendes, 2898 Find av. Phone Grand 2940.

DRUG STORE—Steady cash trade; small expense; making money; other business need. Box O-244, Post-Dispatch. (c6)

DRUG

700 ROOMS FOR RENT With and Without Board—Is the place you have been seeking advertised here today?

ROOMS FOR RENT—SOUTH

DE TONTY, 4150 (near 39th)—Nicely furnished room with private family; good meals; blocks from Vandeventer line. Grand 1724J. (7)

DILLON, 1357—Large clean sleeping rooms, next to bath. Central 9376J. (7)

EADS, 2431—2 nicely furnished rooms; bath; gas; phone. (7)

EADS, 3443A—Two connecting rooms for de-sirable party; two young ladies or couple. (7)

EADS, 3447—Large southern front room, suitable for 1 or 2; private family; conven-ient place to stay for party wanting home privileges. Call Monday. (7)

EADS, 2811—Large sunny furnished front room; all conveniences; suitable for two gentlemen; private family; references exchanged. Lindell 1941. (7)

CAROLINE, 3527—Furnished front room, couple or 2 girls; Park-Jefferson car.

EIGHTH, 1234—Three large rooms, $10; also 3 large rooms, $8.

FLAD, 4063A—2 light housekeeping; all con-veniences; $7.50 per week. Grand 4094W.

FOLSOM, 3916—Rooms for light house-keeping. (7)

FOLSOM, 3966—unished rooms for light housekeeping.

FOURTEENTH, 1223 S.—One furnished room; private family. (7)

FURNISHED ROOM—Kitchen privileges; lady or couple employed; private home; near Grand and Arsenal; free phone, bld-ing 167R.

GIBSON, 4064—Room and kitchenette; fur-nished for housekeeping; hot-water heat; employed couple; no children.

GIRLS—2 or 3 married couple or 4 working girls; in small private family. (7)

GRAND, 1123A S.—Neatly furnished room. (7)

GRAND, 1626 S.—Furnished room; two ladies employed. Grand 2304M. (7)

GRAND, 3016 S.—Nice furnished room for one or two; all conveniences. (7)

GRAND, 3135A S.—Nicely furnished room for two gentlemen or couple employed. (7)

GRAND, 3211A S.—Nicely furnished hall room; steam heat, electric lights.

HOFFMAN, 6581—Single and double room; board optional; private home; modern; quiet neighborhood. Tower Grove car.

HENRIETTA, 2903—Nicely furnished front room for 1 or 2 employed only.

HICKORY, 2619—Furnished room.

HICKORY, 1903A—2 unfurnished 2d-floor rooms; bath and gas.

HICKORY, 1804—Neat housekeeping rooms; all conveniences.

INDIANA, 2832A—Elegant furnished room; modern conveniences; also hall room.

JEFFERSON, 1715 S.—Nice front room, suit-able for cents or men and wife; all conveni-ences.

JEFFERSON, 3008 S.—Hall room for rent; furnished, for man.

JEFFERSON, 3447 S.—Large neatly fur-nished room in private family; all mod-ern conveniences; continuous hot water; telephone; good location; references re-quired.

JUNIATA, 3040—Front room; all modern conveniences for gentlemen.

KENNETT PL., 1804—Furnished room for light housekeeping; single or en suite.

LAFAYETTE, 2557A—Front room, one or two gentlemen. Phone Grand 2960R.

LAFAYETTE, 1705—Second-floor front room for housekeeping. (2)

LAFAYETTE, 2631—Furnished hall room; gas. (2)

LAFAYETTE, 815—Furnished room for 1 or 2 parties.

LAFAYETTE, 2720A—Very neat, newly fur-nished room for light housekeeping; gas, bath; private family; no children. (2)

LAFAYETTE, 2840—3 furnished rooms, first floor; housekeeping; $18 per month to cou-ple; will use furnace. Call today.

LAFAYETTE, 2337A—3 furnished connecting rooms on 2d floor; modern home; house-keeping or sleeping; light and airy. Grand 3509J.

LA SALLE, 1513—Large front room furnished for 2 gents or light housekeeping.

LA SALLE, 1918—Nicely furnished rooms; suitable for gentlemen; conveniences; also for 1 or 2 gentlemen.

LOUISIANA, 2552—Two furnished front rooms; conveniences. Grand 4574J.

MCDONALD, 2611—Neatly furnished room. Phone Lindell 1777-J. Front furnished room.

McMILLAN, 4062—Furnished rooms, single or en suite; housekeeping.

MISSISSIPPI, 1424—Large front housekeep-ing room; gas range; facing Lafayette Park.

MISSISSIPPI, 3954—3 connecting housekeep-ing rooms; water in kitchen; electric, gas; also one room, Sidney 3139.

MISSOURI, 1715—Newly furnished rooms for light housekeeping.

MISSOURI, 1926—Furnished front room; light housekeeping or men.

MISSOURI, 1722—Light housekeeping rooms; all conveniences; references.

MISSOURI, 1254—2 furnished housekeep-ing rooms; gas and water.

MORRISON, 1211—Two connecting front rooms; suitable beautiful furnished 1-2; couches; $4 week gas, bath; large closets.

NEBRASKA, 3016—2 nice light housekeeping rooms; electric, bath; private family.

NEBRASKA, 3119A S.—Furnished hall room; all conveniences; for gentleman.

NEBRASKA, 2152—Nicely furnished room; all conveniences; Bell phone; meals if de-sired.

NICHOLSON PL., 1775—Nicely furnished light housekeeping room; modern; for one or two ladies.

NICHOLSON PL., 1701—Furnish d rooms for light housekeeping; opposite Lafayette Park.

OHIO, 3252A—Nicely furnished hall room for private family.

OHIO, 1811—3 furnished rooms; light house-keeping; bath; electric; first floor; adults.

OREGON, 2140—2 rooms; housekeeping or housekeeping to parties employed; ref-erences.

OREGON, 1724—Bright room and breakfast, $16 per month, for nice gentleman, in com-fortable home of Protestants; 3 car lines; call today between 1 and 4. Grand 3020W after evening or housekeeping room, 1 or 2 gents.

PARK, 3210A—Furnished room; all conve-niences; private family; near Washington University.

PARK, 3125—One or two connecting front rooms; housekeeping if desired; private fam-ily; convenient to cars; call Sunday.

PENNSYLVANIA, 3641A—Neatly furnished room for 1 or 2 gentlemen; in private fam-ily.

POMMAC, 3771—Furnished room; all mod-ern conveniences; in private family; near Grand and Gravois car.

PESTALOZZI, 2001A—Two furnished front rooms for housekeeping; gas range, water, conveniences.

ROOM—Juniata st., convenient to 3 car lines. Victor 2665X.

ROOM—Lovely room and screened porch; in strictly private home; one or two refined gentlemen preferred. Forest 5030W.

ROOMS—To small Protestant family; heat, 5 rooms; gentlemen; board with King's highway. Box R-189. (2)

ROOMS—Girl employed has beautiful fur-nished front room; would like to share with employed girl; references. Box R-326, Post-Dispatch.

RUSSELL, 3144—Furnished south room; private family; hot-water heat.

RUSSELL, 3616B—Hall room for gentle-man or student. Grand 1681W.

RUSSELL, 2636—Large nicely furnished room; all conveniences; bath and phone.

RUSSELL, 2666—Nicely furnished room; all conveniences.

RUSSELL, 2312A—Large, pleasant furnished front room; furnace; all conveniences; phone.

RUTGER, 925—Neat furnished room in private family.

SALENA, 2955—Second story large front; strictly private; all conveniences.

SCOTT, 4514—Southern exposed connecting housekeeping rooms; adjacent to Forest Park. Phone Forest 2050J.

SIDNEY, 1001A—2 large front room, near bath; light housekeeping.

SHAW, 4236A—Rooms single or double; private family; hot-water heat; con-venient to car line.

SHENANDOAH, 3905A—Hall room in pri-vate; all conveniences.

SHENANDOAH, 3536—Neatly furnished hall room; private family; all conveniences.

SHENANDOAH, 3905—Large front room, fur-nished; hot-water heat.

SHENANDOAH, 3920—Nicely furnished front room for two gents; all conve.

SHENANDOAH, 3922—Two nicely furnished rooms; private family; best phone; one or two gentlemen. Compton and Park cars.

TWENTIETH, 2019 S.—Large, clean, fur-nished room; gents only; private family.

TWELFTH, 1015 S.—Neatly furnished front room. (2)

TWELFTH, 2130 S.—Single or connecting housekeeping or rooming; gas, running water; southern exposure.

VIRGINIA, 7014—Nicely furnished room; small private family; all conveniences.

WHITTEMORE PL., 2720—West of La-fayette Park; nice rooms; all conveniences.

WICHITA, 4536—Nicely furnished room in residence; private family; all con-veniences.

WYOMING, 4218—Couple owning modern home; will rent 2d floor front room to nice couple employed or gentleman; terms reasonable.

WEST

ACADEMY, 928—Newly furnished front room; steam heat, hot running water; Ho-diamont car.

ALBERT, 747A—Sleeping room for one gen-tleman.

ALBERT, 1250—Newly furnished rooms for people employed; every home comfort. (2)

ROOMS FOR RENT—WEST

ACADEMY, 922—Lovely comfortable room; private family; $3 week; meals close. Del-mar car.

AUBERT, 767—Nice large room; also small room; reasonable. Bell phone.

AUBERT, 757—Nicely furnished room; all conveniences; no other roomers. Forest 2821J.

AUBERT, 1293A—Furnished room private family; phone; all conveniences; ½ block Page car.

AUBERT, 1210—Private family, 3 adults, will take a boarder or couple; garage. Forest 2907M.

BARTMER, 3003—South large room; private family; Hamilton, Page cars; meals near.

BARTMER, 6128A—Three connecting house-keeping front rooms; $5.50; one room, $4.50.

BARTMER, 6040A—Hall room; furnace, electric lights.

BARTMER, 6040—Hall room; furnace, electric lights.

BARTMER, 6010A—Rooms suitable for one or two employed.

BARTMER, 5906—Room for gentlemen; large and airy; decorated; bath adjoining; no other roomers. Cabany 2564M.

BAYARD, 747—2 or 3 rooms; home privilege; nicely furnished room; private family.

BELLEVILLE, 5571A—Attractive room for 2 gentlemen; good meals. Forest 5375W. (6)

CABANNE, 3391—One large room for 1 or 2 gentlemen; private family. Forest 2840M.

CABANNE, 5056—Well furnished room. For-est 2951.

CABANNE, 5200—Beautiful room; private family; to one employed; excellent meals reasonable.

CABANNE, 5416—Desirable rooms; all con-veniences; $5.50 week; party employed.

CABANNE, 5394M—Furnished room; two ladies employed. Grand 2304M. (7)

CABANNE, 5056—Well furnished room. For-est 2951.

CABANNE, 5200—Beautiful room; private family; to one employed; excellent meals reasonable.

CABANNE, 5416—Desirable rooms; all con-veniences; $5.50 week; party employed.

CABANNE, 5394M—Furnished room; two ladies employed. Grand 2304M. (7)

CATES, 5020—Furnished room; private fam-ily; all conveniences; reasonable.

CATES, 5454—Nicely furnished; employed persons only; half block Hodiamont car.

CATES, 5058—Nicely furnished bathroom; con-veniences; reasonable; gentleman. For-est 2990M.

CATES, 5024A—Two nicely furnished single rooms; reasonable. Forest 4587M.

CATES, 5057—Large furnished room, with kitchen privileges; people employed. Forest 2955J.

CATES, 5501—Room and kitchenette fur-nished for housekeeping; hot and cold water in room; Bell phone.

CLARA, 714—Nicely furnished room in apart-ment; reasonable to employed party; pri-vate family.

CLARENDON, 726A—Newly furnished front room; all conveniences; Delmar cars; $5.50 weekly.

CLARKSON PL., 501—Furnished room; ref-erences required; 3809 west. Hodiamont car.

CLEMENS, 5860—Bright rooms; modern conveniences; gentlemen only.

CLEMENS, 5998—Furnished rooms, all con-veniences, with or without board; hotel, Cabany 5949W.

CLEMENS, 5998—Furnished rooms, all con-veniences, with or without board; hotel, Cabany 5949W. (2)

DELMAR BL., 5056A—Neatly furnished room; steam heat and all conveniences.

DELMAR BL., 4440—Nice front room; pri-vate family. Bell phone.

DELMAR BL., 5870—Neatly furnished rooms in clean, quiet home; gentlemen; refs. car convenience.

DELMAR BL., 4250—Lovely south room; cy-clone fan.

DELMAR BL., 5849—Sleeping and light housekeeping rooms; all conveniences.

DELMAR BL., 3905—Furnished room; phone, heat; $2 weekly.

DELMAR BL., 4065—Furnished room; steam heat; $2 weekly.

DELMAR BL., 4610A—Furnished room; all conveniences.

DELMAR BL., 5212—Two well furnished housekeeping rooms; reasonable.

DELMAR BL., 3950—South large room; private family; Hamilton, Page cars; meals near.

DELMAR BL., 5724—Two connecting house-keeping front rooms; $5.50; one room, $4.50.

DELMAR BL., 6040A—Hall room; furnace, electric lights.

DELMAR BL., 6010—Hall room; furnace, electric lights.

DELMAR BL., 6010A—Rooms suitable for one or two employed.

DELMAR BL., 5906—Room for gentlemen; large and airy; decorated; bath adjoining; no other roomers. Cabany 2564M.

DELMAR BL., 5852A—Large, neatly fur-nished front room; also single front room; steam heat; reasonable.

DELMAR BL., 5262A—Large front hall room; electric lights, hot water, free phone; reasonable.

DELMAR BL., 3726—Nicely furnished room; housekeeping if desired; phone, all conveniences; reference.

DELMAR BL., 5246A—Two housekeeping rooms; also hall room; all conveniences; free phone.

DELMAR BL., 5147—Two connecting front rooms; complete for housekeeping; very desirable.

DELMAR BL., 5068A—Nicely furnished room; all modern conveniences; small pri-vate Jewish family.

DELMAR BL., 4187—Newly furnished front room for sleeping; $5. Lindell 4032W.

DELMAR BL., 5243A—Two connecting un-furnished rooms; running water; people em-ployed; also single room; housekeeping.

DELMAR BL., 5228—Two front rooms, housekeeping; running water; people em-ployed; also single room; housekeeping.

DELMAR BL., 4133—Nicely furnished room; private family; home comforts; children.

DELMAR BL., 5041A—Very desirable fur-nished room in private family; all con-veniences; gentlemen.

DELMAR BL., 4154—Pleasant, well-fur-nished room; gents; modern conveniences; private family; adults.

DELMAR BL., 3944—2 neatly furnished bed-rooms, third floor; single or en suite. Lin-dell 3554W.

DELMAR BL., 6176A—Furnished room; re-fined gentleman; near Washington Univer-sity.

DELMAR BL., 4135—Third-floor flat, three rooms on second floor, with kitchenette, for housekeeping.

DELMAR BL., 3829—Neatly furnished 2d floor front; south room; fine bath; con-tinuous hot water; every convenience; ref-erences required. 3809 west.

DELMAR BL., 3717—Attractively furnished rooms, continuous hot water and stationary washstand in room; steam heat; gentlemen only. Lindell 1417.

DELMAR BL., 3743—Front connecting house-keeping rooms; gas range, electric light; strictly private home; one or two refined gentlemen preferred. Riverside 5039W.

DELMAR BL., 3805—Elegantly furnished home; all conveniences; gentlemen only.

DELMAR BL., 3805—Furnished rooms, all con-veniences, with or without board; hotel, Cabany 5949W. (2)

DELMAR BL., 5052—Nicely furnished; cheer-ful, clean rooms; thoroughly heated, con-tinuous hot bath, electricity; free Bell phone; sleeping, housekeeping; responsible, respectable, permanent adults. Lindell 5558W.

DELMAR BL., 4628—2 nicely furnished rooms; all conveniences.

DELMAR BL., 4440—Nicely furnished front room; all conveniences; Bell phone.

DELMAR BL., 4065—Furnished room; steam heat; $2 weekly.

DELMAR BL., 4610A—Furnished room; all conveniences.

DELMAR BL., 5849—Sleeping and light housekeeping rooms; all conveniences.

DELMAR BL., 3905—Furnished room; phone, heat; $2 weekly.

DELMAR BL., 4250—Lovely south room; cy-clone fan.

DELMAR BL., 5212—Two well furnished housekeeping rooms; reasonable.

DELMAR BL., 4414—Front hall room; gen-tlemen; furnace heat; phone.

DELMAR BL., 4467—South front room; two gentlemen; furnace heat; phone; $8. (1)

DELMAR BL., 4467—Comfortable room for gentleman near car line; call after 6 o'clock.

DELMAR BL., 4338—Second-story front; light housekeeping rooms; range, electric, laundry.

DELMAR PL., 3942—Large second-floor front room; separate beds; free phone; reason-able.

DELMAR BL., 5052A—Large, neatly fur-nished front room; also single front room; steam heat; reasonable.

DELMAR BL., 5262A—Large front hall rooms; electric lights, hot water, free phone; reasonable.

DELMAR BL., 3726—Nicely furnished room; housekeeping if desired; phone, all conveniences; reference.

DELMAR BL., 5246A—Two housekeeping rooms; also hall room; all conveniences; free phone.

DELMAR BL., 5147—Two connecting front rooms; complete for housekeeping; very desirable.

DELMAR BL., 5068A—Nicely furnished room; all modern conveniences; small pri-vate Jewish family.

DELMAR BL., 4187—Newly furnished front room for sleeping; $5. Lindell 4032W.

DELMAR BL., 5243A—Two connecting un-furnished rooms; running water; people em-ployed; also single room; housekeeping.

DELMAR BL., 5228—Two front rooms, housekeeping; running water; people em-ployed; also single room; housekeeping.

DELMAR BL., 4133—Nicely furnished room; private family; home comforts; children.

DELMAR BL., 5041A—Very desirable fur-nished room in private family; all con-veniences; gentlemen.

DELMAR BL., 4154—Pleasant, well-fur-nished room; gents; modern conveniences; private family; adults.

DELMAR BL., 3944—2 neatly furnished bed-rooms, third floor; single or en suite. Lin-dell 3554W.

DELMAR BL., 6176A—Furnished room; re-fined gentleman; near Washington Univer-sity.

DELMAR BL., 4135—Third-floor flat, three rooms on second floor, with kitchenette, for housekeeping.

DELMAR BL., 3829—Neatly furnished 2d floor front; south room; fine bath; con-tinuous hot water; every convenience; ref-erences required. 3809 west.

DELMAR BL., 3717—Attractively furnished rooms, continuous hot water and stationary washstand in room; steam heat; gentlemen only. Lindell 1417.

DELMAR BL., 3743—Front connecting house-keeping rooms; gas range, electric light; strictly private home; one or two refined gentlemen preferred. Riverside 5039W.

ROOMS—To small Protestant family; heat, 5 rooms; gentlemen; board with King's highway. Box R-189. (2)

ROOMS—Girl employed has beautiful fur-nished front room; would like to share with employed girl; references. Box R-326, Post-Dispatch.

ROOMS FOR RENT—WEST

ENRIGHT, 4462—Unfurnished rooms; second and third floor rooms; reasonable; priv. family.

ENRIGHT, 5224—Fine large room; home conveniences; steam heat d; employed lady preferred. Delmar 2261L.

ENRIGHT, 4501—Large furnished southern exposed parlor, piano, phone; home com-forts; warm house.

ENRIGHT, 4064—Light housekeeping room, with kitchenette; gas range; second floor front.

ENRIGHT, 5059—2 or 3 nicely furnished connecting rooms for housekeeping; couple; all conveniences, steam heat; Olive cars.

ENRIGHT, 5104—Large well-furnished 3d-floor front room for 1 or 2 gentlemen or ladies employed; reference.

ENRIGHT, 4017—Two connecting rooms, sec-ond floor, front; complete housekeeping; gas range, running hot and cold water; adults.

ENRIGHT, 4180—Two front rooms for housekeeping; bedroom and kitchen; elec-tric light; clean, respectful; $6.50 per week. Phone Liberty 2564M.

ETZEL, TER. 1121—Small room, lady pre-ferred; every convenience; reasonable.

EUCLID, 1308 N.—Front room with all conveniences.

EUCLID, 1002 N.—Nicely furnished rooms; also light housekeeping; all conveniences.

EUCLID, 1242—Splendid front room, two beds, modern home.

EUCLID, 12A S.—Small nicely furnished room; $3.50 week. Forest 8795.

EUCLID, 463A N.—Furnished room, modern; gentleman.

EUCLID, 14A S.—Furnished rooms; steam heat; phone.

EUCLID, 8.—Furnished room; steam heat; phone; for 2 car lines.

EVANS, 4527—Three large furnace heat.

EVANS, 3858—Nicely furnished rooms for housekeeping; all conveniences; reasonable.

EVANS, 3858A—3 big basement rooms, con-veniences; only adults.

EVANS, 420—Second floor front room, southern exposure, electric, hot-water heat, phone, gentlemen preferred.

FINNEY, 447—Front room, married cou-ple preferred; kitchen privileges.

FINNEY, 3752—Nice rooms with all conven-iences for sleeping or housekeeping.

FINNEY, 3709—Nicely furnished rooms for housekeeping or sleeping; electric and phone.

FINNEY, 3744—Second floor furnished front and kitchen; electric, steam heat, laun-dry.

FOUNTAIN, 4940—Two nicely furnished rooms; reasonable.

FOUNTAIN, 4818—Nicely large 3d floor; Southern exposed housekeeping room; con-veniences; reasonable.

FOUNTAIN, 2618—Furnished room and kitchenette. Cabany 5723M.

FOREST PARK, 4404—Lovely room; sunny, like bath; electricity; telephone. Kitchen privileges.

FOUNTAIN, 3801—Furnished front room for working people. Forest 4158M.

KING'S HIGHWAY, 1002 S.—Furnished room for lady employed; private. Forest 2288M.

KING'S HIGHWAY, 1910A N.—Large front room; $4; gas, electric; tele-phone.

KING'S HIGHWAY, 1319 N.—Nicely fur-nished southern-exposed front room. For-est 4749J.

KING'S HIGHWAY, 1232—Nicely fur-nished front room for couple employed; Bell phone, privileges if desired; steam heat; conveniences.

KENSINGTON, 3906—Nicely furnished front room; conveniences.

KENSINGTON, 3919A—Furnished room; twin beds; all conveniences. Forest 6622M.

KENSINGTON, 5227—Nicely furnished for parties employed; all conveniences.

KENSINGTON PL., 4715A—Large, pleasant room; hall room; newly furnished; private home.

KENSINGTON, 3108—1 room and kitchen-ette, $6; 1 room and kitchenette, $5; 2 rooms, $7; private family. Forest 2870R.

KENSINGTON PL., 4732—3 connecting front rooms; together or separate; rent singly or together; private family; 3 adults.

KENSINGTON, 3125—Large, pleasant room; housekeeping; private family; all con-veniences. Forest 7206J.

KENSINGTON, 3959—Comfortable, pleas-ant, clean room for gentleman; near good restaurant and stores; small family; no other roomers; homelike surroundings.

LACLEDE, 4452—Nicely furnished sleeping rooms.

LACLEDE, 4350—Nicely furnished front rooms. Phone Lindell 894W.

LACLEDE, 3727—Beautifully furnished front room; gentlemen preferred.

LACLEDE, 4320—Nicely furnished front room; gentlemen; private home; conveni-ences; garage accommodation.

LACLEDE, 3980—Furnished rooms, 1st floor; 2 gents; bath, electricity.

LACLEDE, 4528A—Large room; continuous hot water; private family.

LACLEDE, 4380—Exceptionally attractively furnished room, homelike rooms; private; bath; all conveniences.

LACLEDE, 3066A—Comfortably furnished room; conveniences; private family. Lindell 2606W.

LACLEDE, 4578—Nicely furnished room; private family; steam heat, continuous hot water. Bell phone.

LACLEDE, 4412A—Large, sunny room; nice-ly furnished; private family; all conven-iences.

LACLEDE, 3747—Connecting housekeeping rooms, gas range, electric lights; neat, clean.

LACLEDE, 4526A—Nicely furnished front room, in private family; continuous hot water, free phone.

LACLEDE, 4552A—Two or three large house-keeping rooms; sleeping porch, gas range, icebox, laundry privileges; no children. For-est 2521R.

LEWIS PL., 12—Beautiful furnished room; all conveniences.

LINDELL BL., 3950—Furnished rooms in apartment; steam heat.

LINDELL BL., 4021A—Steam-heated rooms for 1 or 2 gentlemen; reasonable.

LINDELL BL., 3950—Nicely furnished rooms; all conveniences.

LINDELL BL., 3912—Nicely furnished room, 2d floor; Lindell car.

LINDELL, 42xx—Large, pleasant room, south; excellent neighborhood. Lin-dell 4138J.

LINDELL BL., 3902—1st floor east; nice, neat, steam-heated room; reasonable; lady preferred; Vand-Lin Apartments.

McMILLAN, 3732—Nicely furnished front room in private family. Forest 1856R.

McPHERSON, 4167—Large, nicely furnished south front room; gas plate if desired.

McPHERSON, 3939—Nicely furnished room, electricity, continuous hot water; conveniences.

McPHERSON, 4710—Large floor west front room for two young ladies employed.

McPHERSON, 4122—Room for two men; hot water; private home.

McPHERSON, 4136—Furnished rooms, suit-able for gentlemen; all conveniences.

McPHERSON, 4628—2 nicely furnished rooms; all conveniences.

McPHERSON, 4040—Lovely front room; all conveniences; for gentlemen or couple em-ployed.

McPHERSON, 4169—Large front room; southern exposure; continuous hot water; Bell phone.

McPHERSON, 4153—2 large third-floor house-keeping rooms; gas, range, electricity; adults.

McPHERSON, 4056—Elegantly furnished room; all modern conveniences; $3. Forest 6789.

McPHERSON, 3937—Pleasant sleeping groom, convenient to bath; continuous hot water, electricity.

McPHERSON, 4911—Light, comfortable fur-nished room for gentlemen; private home; meals if desired.

McPHERSON, 4047—Large room, separate beds; two gentlemen or ladies employed; morning or Monday. Call Sunday.

MAPLE, 3635—Large double room; 2 beds; best board; 2 gents. Cabany 6731.

MAPLE, 6096—Large furnished room; two windows; in apartment; small private fam-ily; no other roomers; convenient; 2 car; young lady employed. Cabany 4088W.

MARYLAND, 4625—Large front room; south-ern exposure.

MARYLAND, 4623—Large front room, south-ern exposure.

MARYLAND, 4139—Front south room; all conveniences; steam heat. Lindell 3974W.

MARYLAND, 4115—Nice clean room, all conveniences; near bath.

MARYLAND, 4245—Furnished room; modern. Olive car.

MARYLAND, 4252—Two large rooms, third floor; one second floor; modern; phone.

MARYLAND, 4240A—Lovely room in apart-ment, kitchen privileges; private family. Lindell 963R.

MARYLAND, 4241—Nicely furnished second floor front and kitchen rooms, steam heat; phone; gentleman only.

MARYLAND, 4309—Nice clean room, mod-ern apartment, third floor west. Lindell 5126R.

MARYLAND, 4361A—Room in modern apart-ment; continuous hot water; references; private gentleman.

MARYLAND, 4161—Furnished room for 1 or 2 ladies employed; steam-heated apart-ments; references exchanged. Lindell 3974W.

MARYLAND, 4309—Second-floor west room for business man; modern West End apart-ment; private family.

MARYLAND, 4367—Second floor east nicely furnished, southern exposure, modern apartment; gentleman preferred. Lindell 2941W.

NEWBERRY, 4553—Nice room; all con-veniences; breakfast if desired; private home.

ROOMS FOR RENT—WEST

MONTCLAIR, 1209A—Nicely furnished front room; all conveniences; Page car.

NEWBERRY TER., 4515—Front sleeping room; $2.50; every convenience; Page and Taylor cars.

NEWSTEAD, N., 518—Furnished front room; Bell phone.

NEWSTEAD, N., 1413A—Furnished large front room; near 3 car lines; for 1 or 2 gentlemen.

NEWSTEAD, 511 N.—Apartment C; large, beautifully furnished room; continuous hot water, all conveniences, steam heat; Olive cars.

OLIVE, 4718—Neatly furnished room; all con-veniences; private family.

OLIVE, 4449A—Furnished rooms; steam heat, all conveniences; private family.

LEWIS PL., 9—Nicely furnished room; board optional; Page, Taylor cars.

OLIVE, 4263A—Nicely furnished single room, steam heat; gentleman.

OLIVE, 4528—Sleeping room; phone; good location; Olive cars.

OLIVE, 4415—Nicely furnished room; com-fortable home.

OLIVE, 4394—Furnished 2 large light front rooms; housekeeping; furnace heat.

OLIVE, 4448—2d floor west, pleasant, light; every convenience; steam heat; electric light; phone; reasonable.

OLIVE, 4223 (Apt. A)—Very desirable front room, southern exposure; private family; all modern conveniences.

OLIVE, 4320—Small room, with or without board; private; all conveniences; clean. Lindell 1921.

OLIVE, 4221 (Apt. B)—Large room, steam heated; continuous hot water; all conve-niences; gentlemen or couple employed.

OLIVE, 3936—Two connecting rooms for housekeeping; gas range; electric; also phone.

OLIVE, 4015—Front room with kitchenette for 2 men, $5.50; also 2 large rooms on 2d floor, $6.50; children.

OLIVE, 3963A—Nicely furnished rooms; steam heat; continuous hot water; free phone; clean.

PAGE BL., 4124—Connecting housekeeping rooms; all conveniences; Hall phone.

PAGE BL., 4526—Nice 3d floor room; private home; all conveniences; also garage.

PAGE BL., 4503—Front second-story room; Bell phone; hot-water heat; private home.

PAGE BL., 4678A—Hall room, neatly fur-nished; electric. Page car.

PAGE BL., 4727—Front room, southern ex-posure; with or without light housekeeping.

PAGE BL., 4451—Front room and kitchen range; electric, free phone, laundry; rea-sonable.

PAGE BL., 4716—Furnished or unfurnished front room; all conveniences; private fam-ily.

PAGE BL., 4866-2—2 front connecting rooms with kitchenette or single; all conven-iences.

PAGE BL., 3914—Neatly furnished rooms, all modern improvements; hot and cold running water.

PAGE BL., 4042A—2 or 3 furnished rooms; electric light; housekeeping; private fam-ily; furnace; electric.

PAGE BL., 4010A—Furnished rooms with or without light housekeeping; private fam-ily; furnace; electric.

PENDLETON, 524—Cozy hall bedroom; sec-ond floor front; convenient to Olive car; private family; breakfast. Lindell 1555. (2)

PERSHING, 4485—Large front room; south-ern exposure; for gentleman permanently employed. Phone Forest 2346W.

PLYMOUTH, 6221—Furnished sleeping room, near Fulton Iron Works. Warner Mfg. Co.

PLYMOUTH, 5837—Room and private bath, in owner's home; attractively furnishings; suitable for 2 adults; middle-aged lady employed; price $17 per month; references.

RANKIN PL., 5311—3 rooms furnished for housekeeping; gas, bath, electricity, fur-nace; couple.

ROOM—For gentlemen; modern West End private family. Cabany 5216J.

UNFURNISHED ROOMS—Two, for couple, in exchange for assisting with housework. 4384 McPherson.

ROOM—Nicely furnished front; modern; tel-ephone. Lindell 4456M.

ROOM—Neatly furnished in private family; steam heat; gentleman.

ROOM—Beautiful; connecting bath; all con-veniences; employed; ladies or couple. Box F-220, Post-Dispatch. (9)

ROOM—Large front; private family; home privileges; 1 or 2 gentlemen. Cabany 4256W.

ROOM—Pleasant furnished room; strictly private apartment; lady employed. Ca-bany 5216W.

ROOM—Very desirable room, refined pri-vate family near Delmar and King's highway. Forest 5336J.

ROOM—Nicely furnished room for two gen-tlemen; twin beds; all conveniences. 3814 Westminster.

ROOMS—Single or double; in steam-heated apartment; continuous hot water. Forest 2030M.

ROOM—Small front; all conveniences; pri-vate family; references required. Cabany 5047W.

ROOM—Large and nicely furnished room; all modern conveniences; centrally located; private family. Call Lindell 4326W.

ROOM AND GARAGE—In private family in Post-Dispatch district. Box R-241.

ROOM—Gentleman desiring something excep-tional in a home, beautiful bath, dining-room, washing and breakfast optional. Call Lin-dell 1574J.

ROOM—Nicely furnished front room, south-ern exposure, private family, for one or 2 gentlemen; convenient to Hodiamont and Delmar cars. Phone Forest 2966J.

ROOMS—Three, in West End apartment; rent; in high-class family; bath and kitchen; low rent if all modern conveniences will rent. Box F-267, Post-Dispatch.

ROOM—Large front room or smaller room and sleeping porch; steam heat; 3 blocks from University car; walking distance Washington University; no other roomers. Forest 6123. Post-Dispatch.

SUBURBAN, 6123—Furnished rooms; con-veniences.

SUBURBAN, 6133—Electric bath, phone; de-sirable location; twin beds; for roomer.

TAYLOR, 3916-A—Newly furnished room; steam heat; running hot water; Bell phone.

TAYLOR, N., 3908—Nicely furnished front room for one or two men; private family.

TAYLOR, N., 1126A—Furnished room; steam heat.

TAYLOR, 914A—Furnished rooms; steam-heated apartment; reasonable. Forest 2030M.

VERNON, 5249—Neatly furnished rooms; Ho-diamont car.

VERNON, 4610—Large front single or dou-ble; quiet home; reasonable.

VERNON, 5255—Large south front well-fur-nished room; next bath.

VERNON, 4700—Large, light, housekeeping rooms; heat, gas, electric; rent $10.

VERNON, 5451—Private family has 2 con-tional; gentlemen preferred; investigate.

WASHINGTON BL., 4947—Rooms with hot and cold running water. Forest 4567.

WASHINGTON BL., 4724—Furnished room; telephone light; hot water.

WASHINGTON BL., 3934—2d fl. front house-keeping room; all conveniences; reasonable.

WASHINGTON BL., 4736A—Newly furnished rooms; all conveniences; reasonable. (68)

WASHINGTON BL., 4241—Room for gentle-men.

WASHINGTON BL., 3935—Two large rooms; housekeeping; gas range.

WASHINGTON BL., 4437—Newly furnished front room, steam heat, continuous hot water; Bell phone; reasonable; gentlemen.

WASHINGTON BL., 3952—Clean rooms, steam heat; electric light; Olive cars; gen-tlemen only.

WASHINGTON BL., 3720—Second floor front room with kitchenette; also third floor; housekeeping room.

WASHINGTON BL., 2836—Furnished rooms for housekeeping; gas range.

WASHINGTON BL., 3863—Furnished rooms for housekeeping; use of piano; phone; Delmar 3855L. (7)

WASHINGTON BL., 4033—Room; furnace heat; gas; use piano; living room; hall; steam heat.

WASHINGTON, 4949—Nicely furnished front room; private family; all conve-niences.

WASHINGTON BL., 4049-2 large front, nicely furnished rooms, all conveniences.

WASHINGTON BL., 3863—Nice, clean sleep-ing rooms for 1 or 2 gentlemen; all con-veniences; phone Delmar 3855L. (7)

WASHINGTON, 5039—Large newly furnished room; Bell phone, steam heat, ladies em-ployed.

WASHINGTON BL., 4106—Large clean sleeping or housekeeping, 2d floor suite; private home.

WASHINGTON BL., 4301—Two large rooms for housekeeping or sleeping; all conven-iences.

WASHINGTON BL., 3889—Nicely furnished apartment of 2 rooms; conveniences; room and kitchenette.

WASHINGTON BL., 4740—Clean, comfort-able rooms; all conveniences; homelike; kitchenette; Bell phone; employed people.

WASHINGTON BL., 3938—Second floor front; conveniences; Bell phone; suitable for two; $4 weekly; board optional.

WASHINGTON BL., 4802A—Newly fur-nished room; $4 weekly; board optional; Gentlemen.

WASHINGTON BL., 4183—Desirable large second floor front sleeping room; excellent location.

WASHINGTON, 4914—Two furnished south rooms; steam heat, all modern conven-iences; private family; phone.

NORTH

ARLINGTON, 2742—Two furnished rooms; with bath; to people employed preferred.

ATHLONE, 4430—Large front room.

BENTON, 2903—Two neatly furnished house-keeping rooms; gas, electric; $4.50 week.

BAILEY, 2903—3 furnished rooms; porch and garden. Tyler 2213W.

BLAIR, 2519—Corner room furnished for gentleman; all modern conveniences; central 9480L.

BLAIR, 3732—Two large front rooms fur-nished for housekeeping; bath, gas, elec-tricity, hot-water heat; 4 blocks from Mc-Kinley station, Broadway; references; no chil-dren.

CLARENCE, 4509A—1 or 2 furnished rooms; modern and private; $2.50 and $3.

CUPPLES, 4711—Two large unfurnished rooms; private home; $15 monthly.

FORTEENTH, 4314 N.—Nicely furnished room, for sleeping.

GARFIELD, 3251—Single unfurnished; all conveniences.

GARFIELD, 3242—Nicely furnished room; electric light, hot-water heat; kitchen privi-leges.

GRAND, 4018 N.—Furnished room.

GRAND, 2850A N.—Neatly furnished room, adjoining bath; modern; reasonable.

GRAND, 1810A N.—2 connecting housekeep-ing rooms; gas, electric and free Bell phones.

HEBERT, 2222—Room, furnished or unfur-nished, to employed couple or ladies; con-veniences.

JOHN, 4206A—Furnished room for light housekeeping.

LABADIE, 4021A—Large front room for gen-tlemen; southern exposure; all conve-niences. Call after 10 a. m.

LUCKY, 4739—Neatly furnished front room; reasonable.

MAFFITT, 3959—Room for light housekeep-ing; modern.

WAGNER, 6140—2 rooms for light house-keeping; no children.

MONTGOMERY, 2913—Furnished rooms, 2d-floor front room.

NATURAL BRIDGE, 4432—Front room, nice-ly furnished, for couple or lady.

NATURAL BRIDGE, 3916—Furnished rooms, opposite Fairground Park; all conveniences; bath phones.

PALM, 3965A—Large furnished room, near Fairground Park.

POPE, 4668A—Furnished front room; all con-veniences; reference; near O'Fallon Park.

ROBIN, 5566—One 1st-floor room, large, lights furnished or unfurnished, with or without board; 1 block from Bellefontaine line; no children.

ROOM—Apply 4048A N. Florissant.

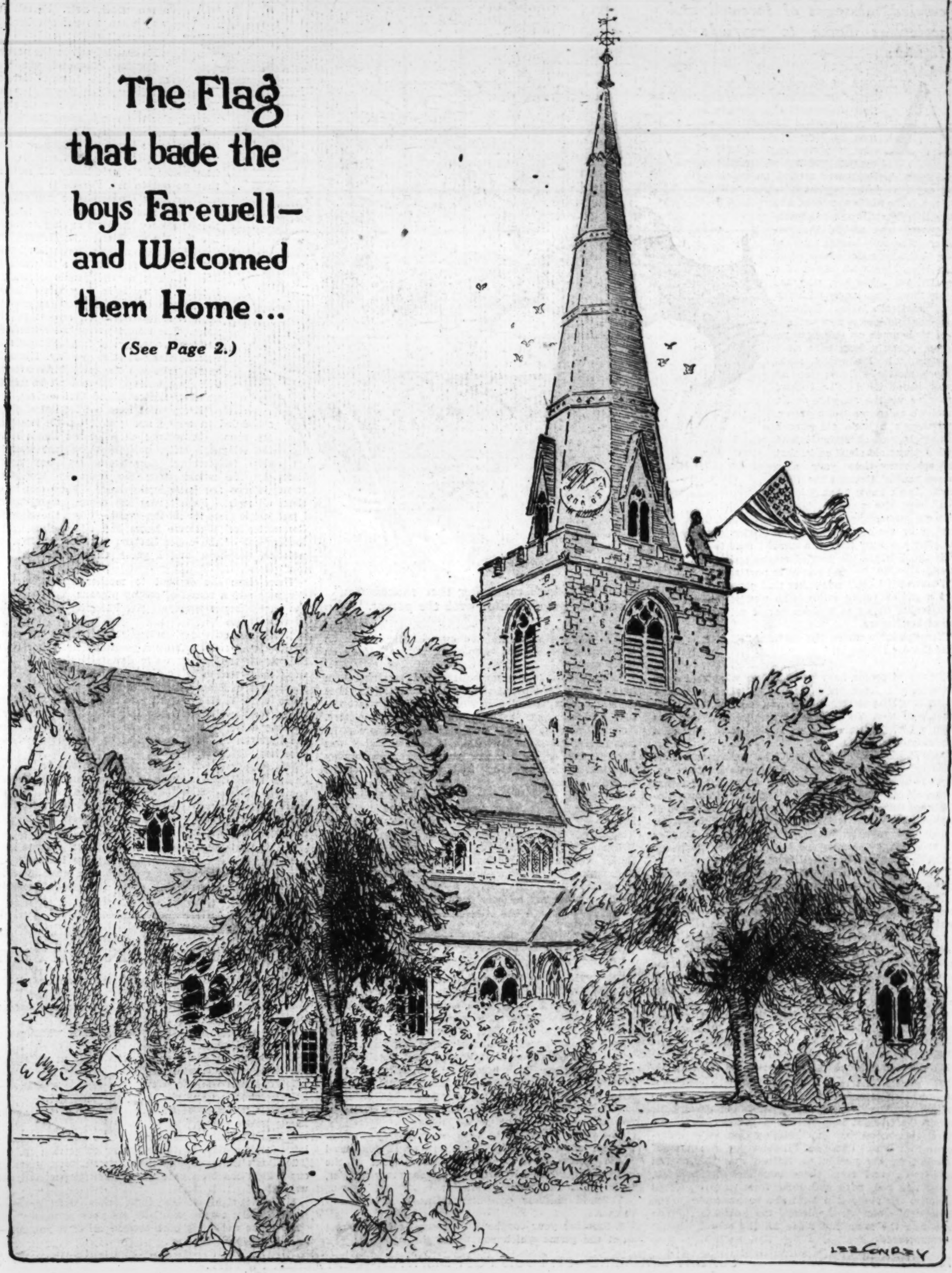
ROOMS—For rent, two rooms and bath, partly fur

The POST-DISPATCH SUNDAY MAGAZINE

ST. LOUIS, MO., SEPTEMBER 14, 1919.

The Flag that bade the boys Farewell— and Welcomed them Home...

(See Page 2.)





"FIRST FAMILIES" OF THE DEEP SEA

NO doubt you have been presented to some of the patricians of the ocean, with lineages putting to the blush any mere Bourbons or Romanoffs of the human race, but perhaps you did not recognize the glory of their ancestry.

There is, for instance, the despised horseshoe crab, popularly known as a spike-tailed freak, inedible and worthless. Yet, according to Prof. Patten of Princeton University, all vertebrate animals, including man, are descended from the horseshoe crab. There are certain characteristics of that ocean-spider which seem to show a greater relation to the vertebrates than are found in any other invertebrate form. Long aeons ago, the master of the seas was a terrible forbear of the humble horseshoe crab, the giant sea-scorpion.

Most of us have met the squid. Fried or served with Neapolitan tomato sauce, he figures on the menu card as "calamare." In northern waters the squid plays giant, approaching 60 feet in length and half a ton in weight, and venturing to give battle even to the greatest whales. This is the fabulous cuttle-fish of old salt yarns.

Another pedigreed aristocrat of the ocean is the beautiful sea anemone (Greek for "wind flower"), which lives on the sea floor and resembles a strange, gaudy plant. Its loveliness is only a snare, for its fronds fasten voraciously upon any unwary fish that is betrayed by esthetic admiration into approaching too closely.

Scientists are convinced that all piscatorial varieties today are descended from an ancient family of which the much contemned skate is a survivor. The shark is also a member of this family. Sharks and skates are the most ancient fishes known to science, being found in more primitive geological strata than any others.

A Whale of Two Nations and What Became of It

The Flag That Bade the Boys Good-Bye - And Welcomed Them Home Again -

Church spire on Staten Island where stars and stripes and clanging bells carried messages of farewell and welcomes home to myriads of fighters -o- -o- -o-

AN AROMA of curiosity concocted and necessarily nonalcoholic brews quarreled for first place with cigar smoke in a murky little South street saloon in New York. The evening was ripening. A knot of seamen, motley of complexion and dress, had gathered around an expansive old captain of the merchant marine. White hair, a little white mustache and skin like heavy brown-red leather placed him among the veterans. His ship having docked late that afternoon, conversation had been blue with abuse of a recalcitrant cabin boy, who had made the voyage merry with violent practical jokes. Suddenly his thoughts took a new path.

"I ain't much on this here religion. Been a long time since I went tuh We'nesday night prayer meetin'. Guess you all know about that! I've twisted my eyes up the steeples of St. Patrick's an' never met a quiver. But there's a little old church out at the end of Staten Island with a funny old clock on it, that you see every time your ship comes headin' through the Narrows. Don't know what it looks like, 'cept the steeple. That's thin an' plain an' gray; but I tell you that thing stickin' up out of the trees looks mighty good to me after a stormy trip, or a tussel I used to have with the U-boats. It sort of makes you a little solemn like, an' be glad you're in port again."

"Damned if I don't remember that church, too," said a gawky young sailor, who was poking an affectionate finger at a green parrot perched on one of his fingers.

"You know," went on the captain, "I'd like to know what the darn thing is!"



"D—d if I don't remember that church too," said the gawky sailor with the parrot.

Millions of people have wondered to what that spire was attached, have speculated as to what sort of a church it is that strikes the eye and imagination as one comes into New York harbor from the sea; that has called a little sentiment to so many hearts, sick of a gray montony of ocean.

Since it was built nearly 29,000,000 immigrants have sailed by, and as they stopped at Quarantine have noticed the graceful gray-brown spire, somewhat like that of the old English church at Stratford-on-Avon. Unnumbered tourists have eyed it curiously, and crews of battleships watched it fade, as they cut out to sea for a prolonged voyage. Probably no church in America has been seen by so many people, or marked with such a peculiar and universal sentiment.

St. Louis boys on the way to France remembered it. Incoming troops cheered enthusiastically as it clanged a first welcome of bells, and a flag waved from the base of its steeple. They have appreciated the welcome, and passed on to visit greater churches, or no churches at all; but there are few who made the pilgrimage to Staten Island to discover that it is a small brown-stone Episcopal church on the hill above the quarantine station—St. John's Church, Clifton, S. I.

The church itself is covered with vines and surrounded by elm trees. The parish house is down the hill to the back, and it was here that sounds of violent hammering led to Frank Phleging, the sexton. He was putting screens in the windows.

"Want to be married?" he asked.

He was set right as to the purpose of the call.

"We aren't dead ones over here yet!" he said, laying down his hammer. "This is where the War Camp Community Service had a club. Here's our dance hall; there's the library, and we had a canteen under the stairs. It's more than just religion that we're carrying on over here. Come on, I'll show you the church!"

Beckoning his visitor he tiptoed into the hushed choir room, and from there into the church itself, brown and red, with soft light from quietly colored windows. He stopped in front of a bronze tablet to the memory of John A. Appleton, the publisher. "You know he's the man that made all the school books," he volunteered.

"I'll tell you about the old days of the church on the way up the steeple. Look out, now; it's dark on these stairs!"

"The first St. John's was built across the street from here in 1843. The population of Staten Island in those days was pretty small, and this section here was occupied for the most part by large landed proprietors. You can imagine that it was a good deal more difficult to get into New York than it is now, and it was hard to find a place to say your prayer on Sunday morning, so they put their heads together and decided to build a church.

"Cornelius Vanderbilt was the first baby to be baptized after the building was finished, and the first bride was Mrs. Torrence, Mrs. Vanderbilt's daughter. There were other good old names in the early parish. William H. Aspinwall, the ship owner, was first junior warden, and William B. Townsend, proprietor and editor of the New York Daily Advertiser, was vestryman.

"It's a long way up here, isn't it?" he asked, as he led the way up a ladder that stretched interminably toward the belfry. "Well, I've been coming up here every day, sometimes 10 or 12 times, for seven months now. I'll tell you why when we get out here in the open."

He crawled out on the narrow ledge that surrounds the base of the steeple. Back of him, on a hill, was the Fox Hill Army Hospital. In front was a line of ships moving slowly up and down the bay.

"It's a good spire," said Phleging, turning around and squinting up at it. "That old clock there has served as a time setter for a good many old salts as they go out to sea.

"Ever since the armistice was signed, I've been coming up here and ringing those bells for the boys as they come in. It's the first welcome they have. You should hear them cheer, too, when I take my flag and run out here to wave it. Just as soon as the people of Staten Island hear my bells, they know there's a transport coming in. You can see the boys running down the streets to the shore. The women put up their windows and wave aprons and flags. Sometimes I get as many as 12 in one day. The only ones I miss are the early birds around 6 in the morning. It wouldn't be fair to wake up Staten Island that early.

"Every week I cut out the list of ships scheduled to arrive and put it on the wall in my room. Sometimes they let me know from the telegraph office at Quarantine just when a ship is coming. Sometimes my boy spots them by the smoke over the trees by the Narrows. Those are good husky bells. They can hear them all right. I don't ring any hymn tunes, either. I just jangle them for all I'm worth. When the Mayor's Committee of Welcome hears the noise, they come tooting out of the upper harbor; but I'm the first to welcome the boys, and I guess they remember it, too."

Then came the descent to mother earth through darkness and a sound of cooing pigeons, then back to the parish house screens. Mr. Phleging took up the hammer again.

"Did you notice our service flag? It has 138 stars on it. You wouldn't think it possible from a parish of 800, would you? Yes, we've done about all the war work there was to be done. Dr. Dodd, our rector, was a chaplain in France, and three of our girls were over there in the Y. M. C. A. Five of those service stars are gold. We just bought a new flag pole, and we're going to have a big celebration when the flag goes up for the first time. Maybe you'd like to come over for the speeches; I'll let you know.

"On Sundays you might think the inside of the church was a little bare; but I tell you our parishioners come to church when they can find the time. Every spare minute these people have they put into Red Cross work. There's where our congregation is, up there in the Fox Hill Hospital!"

So Mr. Phleging was left pounding in screens and watching the sky over the trees by the Narrows for smoke, so that he could ring his chimes, wave his flag and receive an answering cheer from the incoming troops.

What to Do if Influenza Returns

WILL there be another visitation of influenza? writes Col. George A. Soper of the Sanitary Corps, U. S. A., in Science. Nobody can positively answer this question. Influenza commonly sweeps in more than one wave over a country. America experienced an unmistakable, but mild, wave before the great one of September and October, and since then there have been local disturbances corresponding to fresh outbreaks in many places. In England a new and alarming prevalence has been reported. It would not be surprising if there should be another epidemic in the United States.

The writer's idea of the most essential things to remember are embodied in the following 12 condensed rules, recommended by the Surgeon-General of the army and published by order of the Secretary of War, to be given all possible publicity:

1. Avoid needless crowding—influenza is a crowd disease.

2. Smother your coughs and sneezes—others do not want the germs which you would throw away.

3. Your nose, not your mouth, was made to breathe through—get the habit.

4. Remember the three C's—a clean mouth, clean skin and clean clothes.

5. Try to keep cool when you walk and warm when you ride and sleep.

6. Open the windows—always at home at night; at the office when practicable.

7. Food will win the war if you give it a chance—help by choosing and chewing your food well.

8. Your fate may be in your own hands—wash your hands before eating.

9. Don't let the waste products of digestion accumulate—drink a glass or two of water on getting up.

10. Don't use a napkin, towel, spoon, fork, glass or cup which has been used by another person and not washed.

11. Avoid tight clothes, tight shoes, tight gloves—seek to make nature your ally not your prisoner.

12. When the air is pure breathe all of it you can—breathe deeply.

Penny of Top Hill Trail

(Continued from Page 12.)

"You can go in the kitchen way. It's cook's affinity night, and she's somewhere with Gus."

"The kitchen is where I go in, then. Jo, are you very sure that you are in love—enough to marry a thief? You're only a boy. Better keep your love until you are older."

"I am not a boy. I am two and twenty."

"Quite an old man! I'll see you very soon again, and maybe I can give you—your answer. Kurt goes to town early in the morning. Meet me in the pergola near the garage. Good-night!"

By way of the kitchen and back stairs she reached her room undetected.

"Dear, old Jo! Poor Kurt!" she thought, sleepily, as she stretched herself luxuriously to rest. "It's a very small, very funny old world, and the thief is certainly getting in deep waters."

On the trail to Westcott's, Jo was chuckling to himself.

"The little thief! If she isn't the slickest little lass I ever saw!"

In the library, oblivious to time and place, Kurt still lingered, his dream-like memories trying to learn the tune that Pan was piping on his reeds.

CHAPTER VIII.

AT THE breakfast table Pen found at her plate a little bunch of flowers, clumsily arranged and tied.

"From Jo," informed Betty—"The Bulletin," as her father was wont to call her. "He came just after Uncle Kurt started for town."

Pen smiled as she took up the little stiff nosegay. She held it lightly for a moment, looking down at the blosoms. There was a mute appeal in the little messengers from the boyish lover. Something infinitely tender stirred in her heart for a second, bringing a tear to her eye, as she mused upon his boyish faith in love.

She put the flowers in the glass of water beside her plate, and gave her attention to the prattle of the children.

After breakfast she pinned the little nosegay to her middy and went down to the pergola.

Jo saw her coming and hurried forward to meet her, his eyes brightening when he saw the flowers.

"Thank you, Jo. They are very pretty."

"Thank you for wearing them."

"I asked you to come here this morning, Jo, so you would do me a favor."

"You know I would."

"Will you mail this letter for me? I wrote it last night after you left, and you are the only one I can trust. And—Jo—will you please not read the address?".

He put the letter in his pocket.

"You can trust me."

"You had better go, because I hear the rattle that can be made only by Kurt's car. He must have come back for something. You can go around the bend here."

"Say, Penny Ante, I don't like this deceiving him"—

"Just a bit longer, Jo," she said, persuasively. "Mrs. Kingdon said to wait until her return."

He followed her instructions, and she returned to the house.

"It's a great possession," she thought, musingly, "the big love of a true and simple heart like his. It would probably be idyllic to live a life of love up here in these hills, with the man of one's choice, I suppose, but a happiness too tame for me. To be sure, there would be the excitement of trying to ruffle the love feathers, but that, too, in time would pall. I wonder how much longer I shall stay hidden up here before my past finds me out. Any minute something is sure to drop and I will be called back—back to my other life that is less enticing, now I have had a taste of domesticity.

"But," she reflected, "domesticity doesn't satisfy long. This semi-security is getting on my nerves. Hebby isn't so good a trailer as I feared he would be, or he'd have tracked me up here."

Her meditations were diverted by a tattoo upon her door, which she had locked so that the ever-present, ever-prying Betty and the all-wise Francis could not intrude.

"Aunt Penny, let us in!" came in aggrieved chorus.

"I've a message for you, Aunt Pen. Open the door," came Francis' insistent voice.

The pounding and the voices forced a capitulation. She admitted the trio.

"Mrs. Merlin is going to take us to her house for the rest of the day," informed Francis, "and we will have a picnic dinner there. She would have asked you, too, only Uncle Kurt came back and wants you to ride with him. He didn't have to go 'way to town, 'cause he met the man he wanted to see on the way here."

"Now what has come over the spirit of his dreams?" Pen asked herself, wonderingly, as she got into her riding things. "Well, there is always the refuge of fast riding. That is the only time I can make my tongue behave. I'll give him no chance to preach, that's sure!"

When they set out on their ride, she was careful not to let the brisk pace falter. They stopped for luncheon at a ranch house where there were many people at the table; but on the way home, when nearing the big bend, Kurt rode up to her; his detaining hand on the bridle slackened the speed she was striving to maintain.

"I want to say something to you," he began, stiffly. "You mustn't think because I say nothing that I am unmindful of what you have overcome. I"——

She stole a side glance at him. His eyes were as somber and impenetrable as ever, but his chin worked nervously.

"You mean that I deserve a credit mark for not having lifted the children's banks or helped myself to the family silver and jewels. It's sweet in you to put such trust in me and commend me for such heroic resistance!"

She jerked her bridle from his grasp and rode furiously on to the house and had dismounted and escaped to her room before he could overtake her.

CHAPTER IX.

PEN found the ranch house quite deserted the next morning. Kurt had gone to Wolf Creek to purchase cattle and would not return until night. A little scrawled note from Francis apprised her of the fact that Mrs. Merlin was taking himself, Billy and Betty to spend the day at her own home.

"A whole day alone for the first time in ages!" she thought, exultingly. "It is surely Pen Lamont's day. What shall I do to celebrate? Stop the clock and play with the matches? I must do something stupendous, I know. I will go into town and shop. I will go in style, too."

She took Kingdon's racing car out of the garage, and was soon speeding down the hills with the little thrill of ecstasy that comes from leaving a beaten track.

In town she left the car in front of the hotel and went down the main street, looking in dismay at the windows loaded with assorted and heterogeneous lots of feminine apparel. At last she came to a little shop with but three garments on display, all of them quite smart in style.

"You must be a 'lost, strayed or stolen,'" she apostrophized in delight.

She went within and purchased two gowns with all the many and necessary accessories thereto.

"Lucky Kind Kurt and Bender didn't search me that day," she thought. "I never saw a Sheriff or a near-Sheriff so slack. If they'd been in my business they'd have known that you can't always tell what's in the pocket of a ragged frock."

She visited in turn a shoe store, a soda water fountain and a beauty shop. Then it was the town time for dining, and she returned to the hotel.

"I shouldn't have exhausted the resources of the town so soon," she thought, ruefully, as she stood in the office after registering. "I don't know what I will do this afternoon, unless I sit in a red plush chair in the ladies' parlor and gaze out through the meshes of a coarse lace curtain at the passersby. I might call on Bender and see if he'd remember me. Bet his wife would. Maybe something interesting will come along, though."

Something did. It came in the shape of a lean, brown-faced young man.

"Larry, Larry!" she cried. "It's a home-coming to see you. I hadn't any idea what part of the world you were in. What are you doing here?"

"The Thief!" he exclaimed, his dark eyes beaming with pleasure.

"Not so loud. I am Pen Lamont, at present. Incog, you see, under my real name, the least known of any. So don't squeal on me."

"I never gave anyone away yet, Pen, dear. What are you doing in this neck o' the woods?"

"I am in hiding in the hills—at a ranch—quite domesticated. My first glimpse of a home. Like it better than I supposed I could."

"You'd better watch out. Hebler is up in these parts somewhere, I hear. He'll get you yet, Pen!"

"Hebler! You make my heart stop beating. I hit this trail more to escape him than anything else. What is he here for?"

"For you, I fancy. I ran across Wilks the other day and he said he heard Hebler say, 'He'd get that thief if he never did another thing.' So lay low. Are you here alone in town today?"

"Alone and untethered, for the first time in ages. Same with you?"

"You're right as to the alone part; but I'm not altogether free. I have to give an exhibition fool flight this afternoon in my little old flier. We'll have dinner together, and the rest of the day. Will you?"

"Will I? Try me."

"What's the idea, Pen?" he asked as they went into the long dining room and chose a remote table.

"I don't know, Larry. I had one, but I seem to have lost it in trying to pick up others. I'm floundering."

"You've always been in wrong, Pen. Wish you'd find your level. You made me ashamed of my old life. I am string-straight now, thanky."

"I am glad, Larry. You never were crooked, you know—just a bit reckless. Tell me about yourself."

"You gave me a good steer when you suggested this sky stuff. I don't believe a flying man could be very bad—up there in the clouds, in a world all his own. Whenever I felt as if I must break over the traces and go off for a time, I'd just get into my little old flier and hit the high spots and that would give me more thrills than all the thirst parlors ever brought. I am going soon to fly for France. In fact, I'm 'on my way' now."

"Larry! I am proud of you! But it tugs at my heartstrings to have you go, and in an airplane!"

"Did you ever go up, Pen?"

"No; it's about the only exciting thing I haven't done, and it's the only stunt I ever lacked the nerve to tackle."

"Terrors of the unknown? I'm booked for some of that fancy flying this afternoon, and you can watch me from the field."

"I knew this was to be a real day, but I never hoped for such a big handful of luck as seeing you again, and in such a good act."

"Always invest heavily in hope, Pen. It is free to all, and you come out ahead, because you get your dividends in anticipating anyway, and you know anticipation"——

"Hold on, Larry, don't be a bromide!"

"Everyone is a bromide now. Sulphides are all in the asylums. I am hoping for a chance to win the Medal Militaire—I mean for the chance to do something worth getting one."

Pen's pleasure in her surreptitious expedition, the delight in shopping and the excitement of meeting someone from her former life had brought a most vivid beauty to her delicate face, and Larry looked at her with an approval that brought forth a sudden wonder.

"Say, Pen!" he exclaimed, excitedly, "you haven't got a man up there at your ranch, have you?"

"Certainly; two of them," she replied assuredly.

"That's all right. So long as there are two, it's nothing serious. Safety in numbers, remember."

After dinner they motored out to the field where the exhibition was to be given. A coatless, tanned, weather-beaten crowd had already gathered.

Pen stood apart from the spectators, watching Larry whirl, turn turtle and perform all the aviation agonies so fascinating to the untutored. When he shut off the engine and swung down, skimming the ground for a way and stopping gently, she was in waiting nearby.

"I loathe this kind of exhibition work!" he declared.

"N—o, Larry. Vice versa for mine, as the Irishman said."

"All right. Here, Meder!" he said to the mechanic, who had come up. "Take care of the flier. I'll see you later at the hotel."

(Copyright, 1919, by The Reilly & Lee Co. All rights reserved.)

(To Be Continued in the Next Sunday's Post-Dispatch Magazine.)

ADVERTISEMENT ADVERTISEMENT

La-May Face Powder
Is Harmless to the
Most Delicate Skin

A specialist has at last perfected a pure face powder that positively will not cause enlarged pores, blackheads and irritations. In fact, while it is considered the best face powder, it is also a remedy for complexion troubles. It is guaranteed pure and harmless to the most delicate baby skin. It beautifies wonderfully because it helps to clear and lighten the skin and protect the complexion from blemishes. This new kind of face powder is made largely of an ingredient that skin specialists use in the treatment of the complexion. And it really stays on better than any other face powder. Of course, saying this, every one knows we mean the famous La-may Powder (French, Poudre L'Ame). This is the powder that does not contain starchy rice powder or dangerous white lead to make it adhere. White lead is a deadly poison and rice powder turns into a gluey paste that makes enlarged pores, blackheads and rice powder irritations. Because La-may is so pure and because it stays on so well it is now used by over a million American women. All dealers carry the large box, and many dealers also carry the small trial size. Be sure to try La-may. Then you will really know a perfect face powder. You will be sorry if you take a substitute. When you use this harmless powder and see how beautifully it improves your complexion, you will understand why La-may so quickly became the most popular beauty powder sold in America. Save this notice.

Barr Harrington, Genius

Harrington's look of reproach as he went out haunted him for days—so long, in fact, that he bore with extraordinary patience a confidence that gentleman favored him with several months later. He came to

he says this is worth $10,000. He says every woman in America will be wearing one of ouah hatpins this time next year."

He laid the certificate on the table as he spoke, and

Maxwell shook his head. "Don't remember any," he admitted. "But I didn't expect any, and don't want any."

"And you don't get it," ended the older man, with a

A Whale of Two Nations and What Became of It



True story of monster mammal of the deep, first killed by a British shell because he happened to look like a submarine, which drifted ashore and landed close to an English hospital in France — And then the complications began! -:- -:- -:-

AT THE town of Hardelot, where rested from the war some 2000 soldiers, was the biggest skin hospital maintained by the British in France. Hardelot was a pleasant village, popular as a seaside playground in summer. Boulogne was 12 miles away. The hospital was an open-air affair. Nearly all the 2000 beds were under canvas, and the summer sea breezes which swept in from the channel made it a very pleasant place for men out of the trenches to lie about in tents, and dream. That is what they were doing on a warm, sunny day in November, 1917.

Then the Big Smell came in.

A week before, a British blimp cruising lazily up and down the coast on the outlook for submarines had wirelessed the shore station that it had seen a submarine, apparently motionless, some 100 feet below the surface, eight miles out in the channel. There was a furore. The coast defense guns, always ready, were made readier. The anti-aircraft batteries arranged to help them out. Squadrons of airplanes flew to sea to get in on the show, for it was assumed that a German submarine was about to shell the little town, the batteries and the hospital.

Nothing happened.

Three days later a big bull whale washed ashore on the sand at the very door of the hospital. He was 80 feet long and he was very dead. There was a hole through him which would have permitted the passage of a Ford.

One can but imagine how he came to his untimely end.

Bored by the lonesomeness of those unfrequented seas, he had come to the surface for a breath of air.

"Submarine on the port bow, sir," yelled the lookout to a spruce young man on a channel gunboat watching for submarines. They laid a gun in a trice and passed a shell briskly through the animal. The whale went down and died, and even though dead reappeared on the surface later on. The Lieutenant doubtless went to the wireless and reported that he had sighted a submarine at a certain spot, had fired on it with a certain gun of such-and-such caliber, and believed he had sunk the enemy craft. Oil was seen on the water afterward. He then proceeded on the patrol.

The whale, still another of the innocent victims of the Kaiser's lust for power, washed ashore on the Hardelot beach during a heavy gale at high tide. The next morning just before mess call Todjer Squires, recovering from a skin ailment due to "cootie" activity, said to his tentmate, Corp. Arthur Butts, who had trench feet, with complications, due to the same cause:



"Stretcher bearers, quick! I'm gassed!" shouted the British officer, when the wind and tide deposited the dead mammal at his door.

"I was dreaming about Paschendaele. I could fairly smell the place."

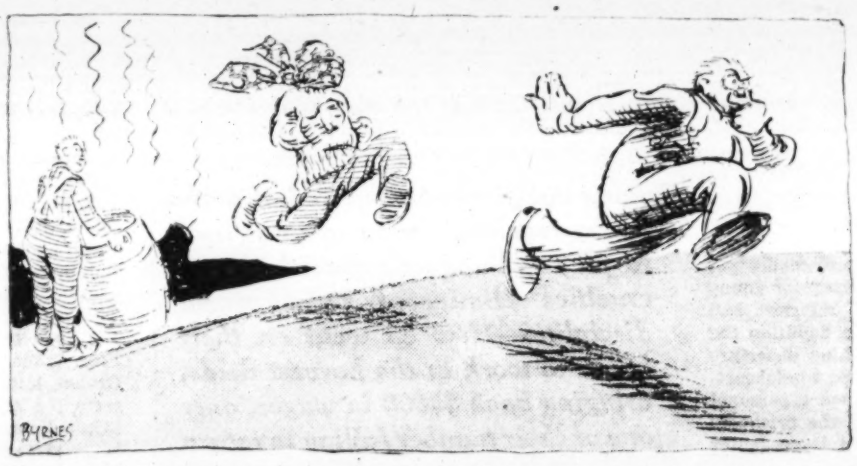
Butts sniffed the morning air. "Paschendaele be blowed," he said, "it's Vimy Ridge over again. It's Vimy just after the thaw."

One of the officers, a pink Englishman, was given to throwing wide his window early in the morning and filling his lungs with the fresh sea air. That morning he went fairly off his chump, and his striker, hearing a noise, rushed in, to find the officer lying on the floor crying, "Stretcher bearers, this way! Stretcher bearers, this way!"

"Makes me 'omesick," said Wilfred Trotter. "So like the glue works just off the Edgeware road."

Down the street of tents came sporadic cries of "Gas! Gas!"

The commanding officer of the British hospital finished breakfast early, started to the beach, viewed the newly arrived beast from a safe distance and hurried back to his office, where he wrote a dispatch to his chief, demanding immediate action. The chief communicated by telegraph with the French officer in charge of that section of the coast line, as the French had right of salvage to all flotsam and jetsam from the sea. The French commandant notified his outfit nearest to Hardelot. All these messages contained a reference to the smell. French inspectors came and inspected. They said it was very sad and that there could be no possible doubt the whale was dead. They considered it a case which called for prompt action.



The whaling expert, even though a Norseman and inured to every known hardship, fled in the direction of Paris when his helpers bolted the job.

There lived in Hardelot a Norwegian who had followed the sea in his younger days. He was instructed to search the body for valuables and in four days he had drawn off 12 barrels of oil. At the end of the fourth day his workers all quit and departed for the South of France, they said. One said he might stop in Paris, if the smell was not too strong there. The oil was sold to the British army for use in the treatment of trench feet.

The next move, following another vigorous note typed on British army stationery, brought 75 Annamites to the scene. These small, round citizens of France's Asiatic colony were supposed to be able to stand anything. They swarmed over the carcass, and within a week most of the tail had been cut off, carried out to sea and sunk, and there was quite a hole in what might have been the whale's left flank. But the Annamites were faltering. Their numbers wasted away. They could be seen in twos and threes on the fenders of inland-bound trucks, their noses buried in their goat-skin coats. These coats never were famed for fragrancy, but they were a great relief. The day came when no Annamite reported on the reeking beach, and the body was still there, smelling tremendously.

For the next few days there was no activity except on the part of the whale. It grew stronger steadily. There was another exchange of notes between representatives of the British and French nations, and there matters rested for another week. Things were getting in a bad way around the hospital. The men talked of mutiny. Nurses were becoming very ill and being sent to the South. Badminton, a sort of modified tennis, and about the only sport the doctors had, was abandoned. The lawn was frequented no more. Officers and men crowded the X-ray room to such an extent it became a menace to human life. The X-ray room was an airtight place, which usually reeked with a smell of chemicals.

The Colonel in command of the hospital devoted two hours to his next note, and it was considered by the Adjutant to be a very strong document. It went through the usual channels and when it passed from the British Government representatives to the French Government representatives, there was action again.

This time the British officer in charge of the aviation in that district was appointed to quell the tumult, with the fullest approval of the French army, which showed a willingness to outdo the feats of Alphonse and Goston in self-abnegation. He went down to inspect.

"Ah! a whale," he said.

"It surely is," the Colonel replied.

"An immense one, too," the aviation officer said. "I should say that fellow was probably 80 years old."

"More than that," the medical officer responded, "much more. He has been dead longer than that."

"Dead? Is he?" inquired his fellow countryman. "He most certainly is," the Colonel replied.

"Want him removed?" he inquired. Words failed the medical officer. He only answered "Yes."

"Simple matter, the aerial officer said, "very simple. You should have sent for me at first. I will merely blow him back out to sea. A little TNT properly placed—pouf! The unpleasant odor is gone."

"God speed you," said the hospital officer.

The aviator went back to the hospital and had a bit of Scotch and a dish of tea while waiting for the engineers, to whom he had telephoned. When they came the party went down to the remains of the deceased to figure how the charge should be placed. They returned to the hospital, got their gas masks, adjusted them and returned to the task. There was a good deal of calculation and figuring and drawing and finally the charge was placed.

All removable patients in the hospital were taken back to a safe place; the others were put under shelter, and the charge was set off by electricity.

It was a grand explosion. Windows rattled in Boulogne and the weather vanes on steeples 10 miles away veered with the gust. But there was something wrong with the calculation. The chief engineer said the 12 barrels of oil that the Norwegian had drawn off, in addition to the excavations in the flank made by the Annamites, had upset his figuring, for instead of propelling the carcass seaward, it lifted it high in the air and shredded it like a cocoanut. Whale hash fell all over the countryside. Very odorous whale hash it was. Refugees from the front were sure the war was pressing upon them. The people in the little towns said it was not the war, that the war could not possibly be that bad. Everybody was displeased, except the

(Continued on Page 13.)



"Makes me 'omesick," quoth Private Wilfred Trotter. "So much like the glue works just off Edgeware road."

Bart Harrington, Genius

(Continued From Page 7)

Harrington's look of reproach as he went out haunted him for days—so long, in fact, that he bore with extraordinary patience a confidence that gentleman favored him with several months later. He came to the office one morning wearing an expression oddly combined of pride and shame, in which first one and then the other predominated. For a long time he discussed apartments and janitors and domestic supplies, and Maxwell humored him. Then he said:

"I've been an awful ass, Maxwell, but that's no reason why I should keep on being one, is it? I've got to tell you something impo'tant, and I'm going to do it now. I can't write any more about literatuah of the past and lily-pads of the present, as you would say. Who ca'es about 'em? I don't. The wo'ld today is interested in the life of today. Men think about theah wives and theah children and theah business and reconstruction, and that's all they think about. And women think about men, and that's all they think about. And heah I'm writing all the time about literatuah—literatuah." He turned the word over in his mouth and ejected it with supreme contempt.

As once before, Maxwell was silent in the presence of simple truth. He rallied, however, and voiced a protest.

"I suppose you haven't lost interest in earning your living," he suggested, ironically. "How do you intend to do that if you give up this job?"

Harrington flushed a little, and cleared his throat, nervously, before he spoke. Then he drew a paper from his pocket, and as his fingers touched it his face cleared and happy pride beamed from him.

"I've got something else," he said, simply. "I waited to see how it would tu'n out befoah I told you. It's quite a story. You see," he went on expansively, settling back in his chair and swinging his foot with the characteristic swing of the boy of two years before—"you see, Clara needed a hatpin, the kind that would stay in and keep a hat on. None of them do, Clara said. So I made one foh huh, and Clara's brothah saw it and thought it was a good thing. He's a lawyer, you know. He showed the hatpin to some man with money, and they took it up and we patented it, and now we've got a facto'y and we're selling it. It's—it's making lots of money.'

He turned an apologetic eye on his friend and continued, more firmly: "They gave me $20,000 down and 20 per cent of the stock, and a block of stock foh you, because I insisted on that. I want you in on my luck. Heah it is. E. W. Hubbard is the chief backah, and he says this is wuth $10,000. He says every woman in Ame'ica will be wearing one of ouah hatpins this time next yeah."

He laid the certificate on the table as he spoke, and for a moment Maxwell sat staring at it, speechless. He knew Hubbard—a rich, shrewd financier, and no leader of forlorn hopes. If Hubbard was in the thing, the thing was all right. But a hatpin!

Maxwell looked at the certificate and thought of the hatpin and reviewed the Harrington of the past two years, and felt a horrible desire to laugh and to cry. Then he pushed the paper toward the inventor.

"It's awfully good of you, old man," he said, huskily. "But, of course, I can't take this. There's no reason why you should give me $10,000, you know."

Harrington laughed—a queer little laugh.

"Ain't they a reason?" he asked, lapsing in his earnestness into the careless grammar he had almost overcome. "Well, I guess I know moah than anyone else 'bout that. Do you remembah the $15 you lent me the day I came heah? Well, suh, I was sta'ving. I hadn't eaten fo' two days, an' I couldn't get wo'k, an' I couldn't beg. That's why I meant to kill myself. That money saved me.

"Now, heah's this thing. It ain't money. It's an idea. It's an idea out of my haid, an' that haid wouldn't be heah at all if it wasn't fo' you. You've given me mah chance. What I've done ain't much, but it's brought results, and results ah the things that count. So we'll just call it interest, if you don't mind. I think it's goin' to be wuth while. An' you know," he added, almost timidly, "we ah friends—ahn't we, you and I?"

Maxwell wrung his hand. Then he picked up the certificate, folded it, and put it carefully into his pocket.

"Thanks, old man," he said, quietly. "It's the biggest thing that has ever come my way, and I'll take it—from my friend."

Later, when Harrington had taken his jubilant departure, Maxwell related the incident to his chief. Wilson listened with flattering attention. At the end he nodded sympathetically.

He's all right," he said, "and you needn't worry about him. He's got one quality left that sets him far enough apart from the rabble of today." He looked keenly at the young man as he added, suddenly: "Of all the fellows you've ever helped, Maxwell—and I know you've helped a lot in one way or another—has any of them before today ever shown you any gratitude?"

Maxwell shook his head. "Don't remember any," he admitted. "But I didn't expect any, and don't want any."

"And you don't get it," ended the older man, with a sigh. "It's the rarest thing in life. So make the most of it this time, my boy. One doesn't often meet a visitor from Mars!"

(Copyright, by Harper & Bros.)

MAKING GOOD CITIZENS OF BAD BOYS

(Continued From Page 4.)

the limit of their resources to the welfare crganization campaigns.

A big boost to the inmates' finances was the re ent harvest. Farmers were calling vainly for help and wheat was flattening out by the hundreds of acres because hands could not be had. Eighty-three members of the honor club were turned loose on honor paroles, being simply told to go to the harvest fields. Eighty-two of these men filled their trust and returned, bringing a total of about $8000 in checks, which are held to their credit. A few who have families sent all or part of the money to them. Just one man failed to return.

Particular attention is paid to educating the boys. The average inmate, when he is received, has had a fourth-grade education. Before he can be paroled from the reformatory he must have completed a common school education. In the last six years there have been but five college men received and only 10 per cent of the inmates have been to high school.

A point which is being emphasized now is teaching each man a first-class trade, which will enable him to earn a good living, thus removing temptation in the future. Three good trades have just been added—automobile repairing, printing and barbering.

Two linotype machines have been purchased for the printing department, one for the advanced students and an old one, which will be torn down and rebuilt. In the automobile school they learn all kinds of repair work and are able to make extra parts. The institution has four tractors, which are kept in repair by the boys.

The majority of the prisoners work at some time or other on the farm. The institution has a half section of first-class land and both large and small crops are raised. Sufficient produce is raised each year to carry the institution all summer. The reformatory has a large herd and does its own butchering.

What Is to be Done With Old St. Louis Courthouse?

(Continued From Page 5.)

to found St. Louis. The one in the Market street wing shows De Soto discovering the Mississippi River. That in the Chestnut street wing represents an Indian attack on old St. Louis when it was a stockaded town bounded by the river, Fourth street, Walnut and St. Charles streets. The one in the Broadway wing illustrates a pass in the Rocky Mountains through which the gold seekers traveled to California.

One photo-picture represents the courthouse from the Fourth street side as it stands today, with the exception that the iron fence around the lot has long since been removed. The old sun dial, much dilapidated, which was erected in 1858, is shown in this picture.

Some of the distinguished members of the bar who practiced in the old forum were John F. Darby, one of the first lawyers of the city, member of Congress, banker and for many years one of the leading members of the bar. Another was John M. Krum, father of Chester H. Krum, now one of the leading attorneys in St. Louis. John M. Krum had the distinction of being Mayor of two cities; first of Alton, Ill., later of St. Louis. Wilson Primm, a leading member of the bar for many years, noted for his eloquence, and one of the early historians of St. Louis, was a Judge of the Circuit Court. A number of others may be named:

James B. Dowling, also a Judge of the Criminal Court and later a member of Congress, and still later United States Minister to Bolivia, practiced in the old building. Roswell M. Field, father of Eugene Field, had for many years the largest real estate practice in St. Louis.

Edward Bates was another lawyer to practice there, perhaps one of the best equity lawyers St. Louis ever possessed. He was United States Attorney-General in President Lincoln's Cabinet at the time the famous emancipation proclamation was decided upon.

Montgomery Blair formerly practiced law in St. Louis and was Judge of the St. Louis Court of Common Pleas and later became Postmaster-General of the United States. Judge Charles D. Drake practiced law for many years in St. Louis. Alexander P. Garesche, for many years a prominent lawyer of St. Louis, refused to take the oath of loyalty and continued to practice law, having been proceeded against criminally and condemned by a State court. He carried his case to the Supreme Court of the United States, which decided that this oath was unconstitutional, void and of no effect.

Britton A. Hill, a prominent lawyer for many years, a man of fine physique and an able speaker, was probably one of the best insurance lawyers in St. Louis. Henry S. Geyer, long a leading practitioner at the bar and who becam United States Senator from Missouri, was there often in the older days.

Trusten Polk was a fine real estate lawyer, with perhaps few if any superiors in Missouri. He defeated Col. Thomas H. Benton for Governor of the State, and at the beginning of the Civil War was Senator from Missouri, but resigned and joined the Confederacy.

Alexander Hamilton, Judge of the Circuit Court for quite a number of years, presided at the trial of the famous Dred Scott case. Another lawyer was Hamilton R. Gamble, who was appointed Governor of Missouri by the State convention held in St. Louis in 1862, which expelled the Claiborne Jackson State government from office and retained Missouri in the Union. B. Gratz Brown, an able writer and soldier, was well known to the old courthouse.

Charles Gibson, perhaps the only St. Louis lawyer who obtained a title by virtue of his services to subjects of the Emperors of Germany and Austria, was another frequent visitor. Melvin L. Gray was noted as a leading lawyer and practiced his profession for perhaps a greater number of years than any other member of the bar. Daniel T. Jewett was United States Senator from Missouri for a time during the uneasy days that followed the close of the Civil War. He practiced law in St. Louis a number of years.

Another was John W. Noble, who entered the Union army at the beginning of the Civil War as a private. He served through the war and at its close retired with the rank of Major-General. He served as Secretary of the Interior in the Cabinet of President Harrison.

Perhaps the most famous trial ever held in the old courthouse was the Dred Scott trial. Dred Scott was an old negro who belonged to Dr. Emerson, a surgeon in the United States army, who for a time was stationed at Jefferson Barracks, Missouri was a slave State. When the surgeon was transferred to an army post in Illinois, a free State, he took Dred with him. From there he took him to Fort Snelling, Minn., also free territory.

When he returned to Jefferson Barracks, bringing old Dred with him, he sold his slaves, including Dred, to John F. A. Sandford of New York. Much confusion seemed to exist in the minds of St. Louis lawyers about the ratifications of the Dred Scott case. The following synopsis of the case was prepared by Walter B. Douglas, former Circuit Judge and an active spirit in the Missouri Historical Society.

"Dred sought his freedom in a writ of habeas corpus directed against Dr. Emerson. The first suit was tried in the St. Louis Circuit Court in 1848. The judgment was for Dred Scott, and was reversed by the Supreme Court of Missouri in 1852. Dred Scott then brought suit against Sandford in the Federal Court at St. Louis. This case was decided in 1854 against Dred Scott. An appeal was taken to the United States Supreme Court, which was argued at the December term, 1855, and reargued at the December term, 1856, when the case was decided against Dred Scott, March 7, 1857.

"Dred and his family were emancipated by their owners shortly after the decision. In my judgment the case was a political one, gotten up for political effect and not based on a bona fide claim of Dred Scott."

Dred later lived with a member of the Blow family of St. Louis until he died, working at odd jobs and as doorman at entertainments in fashionable homes. When he died and where his body was buried never has been ascertained, despite the fact that the Missouri Historical Society has made diligent search.

A large oil portrait of the old negro hangs in the Missouri Historical Society quarters in the Jefferson Memorial in Forest Park.

The Perfect
Flesh Reducer



Blanche Arral, Noted Opera Singer, Takes Off 34 Lbs. by Drinking Tea

Prepared from Japanese Herbs.

NO DRUGS — NOT INJURIOUS TO HEALTH—NO DIET—NO EXERCISE.

Boiled and used same as ordinary Tea.

Also in Tabloid Form.

Send 3c Stamp for 44-Page Booklet.

This Firm Has No Agents.

Arral's Tika Tea Co., Dept. 20, 500 Fifth Av., New York.

Cured His RUPTURE

I was badly ruptured while lifting a trunk several years ago. Doctors said my only hope of cure was an operation. Trusses did me no good. Finally I got hold of something that quickly and completely cured me. Years have passed and the rupture has never returned, although I am doing hard work as a carpenter. There was no operation, no lost time, no trouble. I have nothing to sell, but will give full information about how you may find a complete cure without operation, if you write to me, Eugene M. Pullen, Carpenter, 149F Marcellus Avenue, Manasquan, N. J. Better cut out this notice and show it to any others who are ruptured—you may save a life or at least stop the misery of rupture and the worry and danger of an operation.

- WHAT IS TO BE DONE WITH THE OLD ST. LOUIS COURTHOUSE! -

MAKING GOOD CITIZENS OF BAD BOYS -- AT THE KANSAS REFORMATORY --



"Wiener roasting." Superintendent Herr's Honor Club at the Kansas Reformatory enjoying an evening at a nearby grove.

Driving out gloom and hatred of authority by teaching young inmates how to play — Dungeons abolished and cruelties eliminated from prison discipline—How 83 went on their honor to work in the harvest fields, bringing back $8000 in wages, only one of their number failing to return

A MAN cannot be made to live a completely unnatural life in prison and then be expected to emerge a better citizen, especially when he is young and has a fairly impressionable mind."

So says J. N. Herr, superintendent of the Kansas State Reformatory for young men, at Hutchinson, who has adopted reforms and practices of a revolutionary character in handling the local penal institution. Herr is a refreshing departure from the ordinary type of prison head. So wholeheartedly does he enter into his work and so much personal interest does he take in the welfare of the prisoners that he is rapidly winning the hearts of these junior felons.

A reformatory is a half-way point between a reform school and the penitentiary. Here felons between the ages of 16 and 25 are sentenced, always for indeterminate terms. A parole system that gives every man an opportunity to come before the Penal Board for parole one year after he enters the institution has long been in force.

Herr is winning the majority of the inmates away from the old hatred for all authority and making of the institution a happy community. The days of gloom and hate, of plotting and armed guards and practically no liberty, of rigorous discipline and toil unbroken by the little pleasures that make life worth while, are gone. Instead, the inmates play, sing and enjoy liberties such as are probably not extended in any other prison in the country.

When Herr assumed the superintendency of the reformatory he began a close study of conditions. What he found can be duplicated in practically any prison in the country today. Men were sullen, resentful of authority and always willing to break laws of the institution or run away. Unnatural living conditions, Herr decided, were causing this condition. He then outlined his plan of reform. He had to work slowly because the criminal mind is naturally suspicious and slow to respond to kindness.

Herr has a theory that there should be no criminals in the reformatory. If he finds what he terms a criminal among the inmates he speedily obtains his transfer to the State Penitentiary and thus frees the institution from the taint which is bound to make itself felt.

It should not be thought that every convict responds to this kindly treatment. It is estimated by the prison head that from 5 to 10 per cent of the men are incorrigible; unwilling to accept kindness or to act in such a way as to merit the privileges which are daily being enlarged. While the others are hiking outside the walls, playing in the yard, swimming in the lake and enjoying other privileges, these are in their cells. They are not given rough treatment, such as they formerly experienced, but are denied all the good things that are brightening the lives of the other boys.

In the days of the dark dungeons, which have been abolished, of whipping posts and other common prison cruelties, the inmates had one hour each Saturday for recreation. Then armed guards were scattered among them, so that there was too much restraint for them to enjoy themselves. Now, three hours every evening are allowed for recreation, and they have all of Saturday afternoon and Sunday. On the latter day the religious side of their training comes in. The ministers of Hutchinson take turns in conducting services in the chapel. These reforms, which Herr has gradually worked out, were thought impossible by prison heads a few years ago. They believed that a majority of the convicts would abuse any attempt to better their lot, but experiments in most of the leading prisons of the country proved that this was not true.

The recreation period, unaccompanied by guards, was the first step taken. Next went the guards armed with clubs in the dining room and chapel and the armed guards were taken from the towers. The silent system in the dining room was abolished. Formerly no conversation at meals was allowed. A code of fingers was used in asking for food and a half-dozen armed guards stood ready to curb any infraction of rules. This, Herr found, stayed with the boys after their parole, and when he tried allowing conversation at meals it proved successful.

The first big boost in morale came with the installation of a movie machine. At this time the Herr Honor Club was formed. Every inmate with 30 days' good time was entitled to membership and the little pink cards soon became coveted. They, first of all, entitled the holders to attend the semi-weekly movie shows. Frequently one of the downtown houses would donate a good film for exhibition at the reformatory. The first time they were ever taken outside the walls in a body was the occasion of the showing of a noted prison reform picture downtown. The honor club, with over 200 members, went in a body, with two unarmed guards in attendance. And they appreciated this trust.

The next big advance in morale came with the formation of a chorus. Dr. Donald Marvin, a psychologist at the State Institution for Feeble Minded, helped make singing popular with the boys. Nothing has done more for increasing morale than music. At 6:30 o'clock each evening a big song fest is held in the prison yard. This usually lasts for about 45 minutes, after which the boys engage in different sports. This work has been taken up as a permanent feature by J. Fuller Groom, lately a Lieutenant in the army, who also directs the athletic end of the daily program. He has injected something of the spirit of the army into these boys, giving daily calisthenics and conducting organized play.

Hardly half of the inmates know how to play, Supt. Herr has observed. They must be taught. They always have been willing watchers, but only a few would engage in sports actively. Today games which bring as many as half of the inmates into the contests are played, and the boys are growing to like them. A mental test such as was given to the soldiers recently is now being administered to each inmate in order that they may be classified as to mentality.

The inmates are being taken on hikes frequently and often go outside the prison walls unattended except perhaps for one unarmed guard, who acts as a guide. The institution has a big lake, where the boys are taken for a plunge. Several times they have gone out in the evening on picnics, roasting "wienies" and playing games.

"These things could not be accomplished all at once," said Herr. "We have and will continue to gradually build up the system and I hope to see the point reached where the big majority can be trusted at all times; where they can be permitted to live in cottages outside the walls and away from prison taint. Serious rule violations have practically been eliminated. We can do better yet."

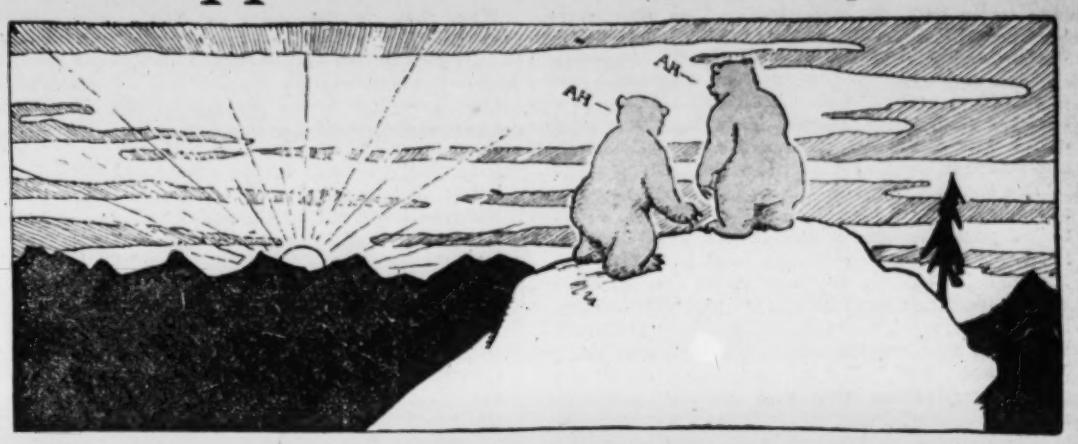
An intensely patriotic spirit pervaded the institution during the war. All were anxious to get into the fighting forces overseas, and 173 inmates did don the uniform. The population was reduced to its lowest point in years during the war. Herr has heard from quite a number of these boys, and without exception they have made good. One boy that he knows of, John Polly of Wellington, Kan., was awarded a Distinguished Service Cross.

During the war those who could not go did everything they could. W. W. Woods, one of Herr's ablest lieutenants in his reforms, organized a show troupe and they toured the neighboring towns in the interest of the Red Cross and Liberty Loan drives. The boys have little money, as a rule, but several subscribed to

(Continued on Page 14.)

Kind Words for Unappreciated Grizzly Bear

Far From Being the ferocious terror of the Rockies, as portrayed in lurid fiction, he is a benign, intelligent, playful beast and makes a perfect pet, says Enos Mills, who hunts without a gun :: :: ::



When looking at scenery and sunsets, the grizzly's appearance is one of enjoyment.

HERE comes a man who proposes to controvert, blast and utterly demolish one of the most cherished of American ideas. What a striking and integral part of good, old-fashioned Americanism has been the fable of the ferocious grizzly bear! And now a volume appears, "The Grizzly," by Enos A. Mills (Houghton-Mifflin Co.), which tells of the art of hunting the grizzly without a gun, and stoutly maintains that the monstrous bear, far from being ferocious, is one of the gentlest and most benign of beasts. The grizzly's lurid reputation, so the story runs, is born of misconception and the wild-eyed nature-faking fictions with which Indians gulled the greenhorn palefaces.

This heresy of the grizzly's nonferocity has been whispered before, but Mr. Mills comes forward with proofs that touch both reason and sentiment. The grizzly bear's home life! A tender, touching thing that ought to dispel the worst hard-boiled trapper's nightmares regarding the innate villainy of the "b'ar."

Take the excellent qualities of the mother grizzly. As usual, we have to begin with qualifications. "Though gentle and patient," explains Mr. Mills, "the grizzly mother uses a limited amount of cuffing and spanking with the cubs, especially if they are in danger. Crossing the mountains one stormy spring day, I beheld a grizzly bear emerging from the gloom only a few yards away. Close behind her were two small cubs. Mother grizzly, as much surprised as I, instantly retreated. With an impatient expression and a growl of anger she wheeled quickly about and boxed the cubs right and left, like a nervous mother. Urged on with spanks from behind, the youngsters turned back in the direction from which they had come."

"A mother grizzly with two young cubs stopped by a tree to dig out mice. In the midst of her digging the mother grizzly caught a faint scent of me, and instantly was all concentration. On tiptoe, motionless as a statue, she stood looking, listening and gathering information with her nostrils. Then she relaxed and dropped on all fours, and seemed uncertain. One of the cubs concluded to suckle. Instantly the mother knocked him headlong with a sideswing of her left forepaw. Such thoughtlessness in the face of danger was evidently too much to be excused.

"The little cub landed some yards away, tumbling heels over head. He showed no surprise, in fact pretended that this was part of his plan. The instant he rolled on his feet he sniffed the earth eagerly, as though he had made a remarkable discovery, and started to dig.

"It is ever a joy to watch a grizzly and her children. A mother grizzly crossing a lake just south of Long's Peak swam low in the water with a cub sitting contentedly on her back. She came directly toward shore, where I was standing concealed behind trees I threw a stone into the water close to her. Wheeling about like lightning, mother grizzly started at full speed for the further shore. The cub tipped over into the water, but hastily took a tail hold and was towed rapidly away.

"Comical and cunning the cubs appear as they mimic the mother. When she stands up with forepaws against her breast, looking intently into the distance, the cubs stand up with their paws upon their breasts and look in the same direction. The cubs walk up to a spot where the mother has been sniffing and digging, and there sniff and dig. If the mother reaches up and pulls down a fruit-laden limb and takes a bite, they, too, must pull down a twig of some kind and at least look at it.

"The almost continual play of the cubs is a never-ending source of interest. They race, they wrestle, they box. They climb upon mother's back, they swat and pummel her and maul her. She will endure this by the hour with absolute indifference."

Playfulness and great intelligence make the grizzly cub a charming pet. They are not difficult to raise. We are told of a greyhound mother being induced to suckle an infant cub. Shoes were devised for the cub to protect the maternal greyhound from her foster-child's claws.

"While visiting the Blackfeet Indians," narrates Mr. Mills, "I saw a young Indian woman nursing two baby grizzly bears. The mother grizzly had been killed a day or two before and the cubs taken from the den. They were little bits of warm, pink life, scantily covered with hair. They were blind and toothless, but had sharp, tiny claws. For several days the Indian woman suckled the cubs, then she fed them on cow's milk and succeeded in raising them."

And as for intelligence:

"A grizzly cub in Yellowstone Park found a big ham skin—a prized delicacy. Just as the little fellow was lifting it to his mouth a big bear approached. He instantly sat down on it and pretended to be greatly interested in watching something."

A hunter came upon a grizzly mother in the thicket. She thought herself attacked and cornered; this is the only circumstance in which a grizzly will charge a man. The hunter had to kill her.

"I went with the hunter to bring in the grizzly," tells Mr. Mills. "She was a beautiful silver-tip of about 400 pounds. Just as the hunter was about to start skinning the bear I caught sight of a cub peeping not 30 feet away. Then another frightened cub face appeared.

"After hesitating for a moment, both cubs came out and stood looking intently toward their dead mother. They took a few steps toward us, and then hastily retreated toward the rocks. Evidently their mother had trained them to stay wherever she had left them. But they had waited long, and whimpered very much like hungry, forsaken children. They could scent their mother and see her, too, and were too hungry and lonesome to endure without her longer. Again they started slowly toward us. When very near they paused, rose on their hind legs and looked intently at us and in wonder and longing at their lifeless mother. Then they went to her. One little cub sniffed in a bewildered, puzzled way over her cold, still body. He gently stroked her fur with his paw and then sat down and began to whimper and cry.

"The other little cub stood looking with awe into his mather's moveless face, but at last shook off his fright and smelled her bloody head. Then, all forlorn, he turned to look eagerly into the face of the hunter, who, with big tears on his cheeks, had been watching. After a moment the cub took a step toward him, rose up and trustingly put his forepaws upon his knee, and looked seriously, confidingly into his face.

"We carried these little orphans to camp, and the hunter raised them. Their mother was the last animal he ever shot."

Why has the grizzly been thought so ferocious? Here are a few incidents to illustrate the misunderstanding:

"Riding a lazy pony," says the hunter without a gun, "I came close upon a grizzly and three cubs. They aroused the deep and emotional nature of my pony. In his eagerness to reach a high mountain across the canyon, he forgot all about the canyon that lay between. While he was standing on one hind foot on the edge of the canyon I leaped from the saddle. The old bear and cubs, forgetting all possible danger, stood up to watch the entire exhibition."

The grizzly is filled with a vast fund of curiosity.

"The grizzly sometimes pauses to watch the antics of other wild life. The sliding of the otters at play appears to interest him. Once I was enjoying the play of a number of beavers. A grizzly watched them from the edge of the woods and then came out and sat on the dam, where he could better see them.

When looking at scenery and sunsets, the grizzly's appearance is one of enjoyment. He appears to feel the presence of what we call beautiful and glorious. I have seen a grizzly looking at a magnificent and many-colored sunset, completely absorbed. I once saw a grizzly turn to stare at the course of a shooting star; another gazed at a brilliant rainbow."

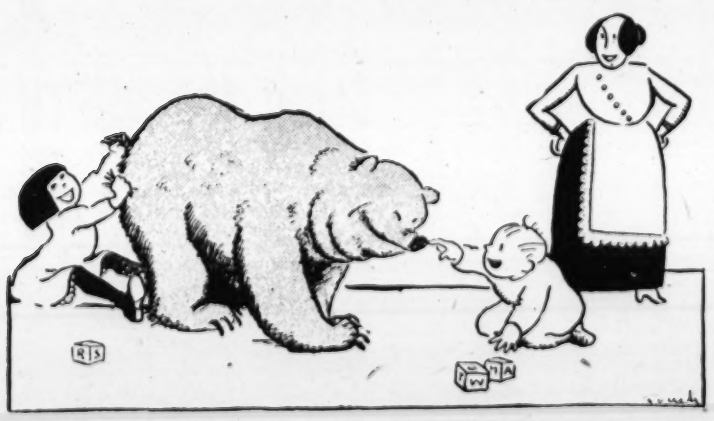
This intelligence and curiosity of the magnificent bear has served him badly. When the white man went into the West, with his strange equipment, it excited the grizzly's intensest interest. The beginning of the legend of grizzlies' audacious and terrible nature began with the accounts written of the Lewis and Clark expedition. Unfortunate, avers Mr. Mills. It is leading to the final extermination of the grizzly—now almost complete.



The mother grizzly stood motionless as a statue, gathering information with her nostrils. The cub sniffed too.

Enos A. Mills, who thus seeks to place the grizzly in an entirely different light from the accepted standard, is regarded as one of the most noted authorities on the wild animal life of the Rockies, and his recent offering on the bear lore has attracted wilespread attention from the naturalists. It is admitted that no student of the far western animal life is better qualified to speak with decision on the virtues and vices of the American species of bruin than this student, writer and guide. Mills was born near Kansas City on the Kansas side of the line, 49 years ago and at the age of 16 established a cabin home near Long's Peak, Colorado, for the purpose of exploring the country in his own way. This consisted of going about on foot without firearms, which was considered a rather hazardous program at that time.

He climbed this peak no fewer than 250 times and in his cabin employed much of his time writing articles on the preservation of wild birds, flowers and scenery. He also delivered many lectures urging the establishment of natural parks.



Playfulness and intelligence make the grizzly a charming pet.

A Whale of Two Nations and What Became of It.

(Continued From Page 3.)

keepers of perfume shops, who throve amazingly, but back at Hardelot there was indication that peace would come again.

"Much better now," said Todjer Jones cheerily, "not much worse than Mons, I should say."

The British medical officer closed the incident with another note, a masterpiece in expression of deep and undying gratitude. It may have afforded the aviation officer a measure of consolation for some of the severe though informal expressions that came back from the villages and towns within a radius of 15 or more miles back of the channel, and having a thorough knowledge of French, he realized his unpopularity in Hardelot and vicinity.

Penny of Top Hill Trail (Continued from Page 11.)

timate terms with the mountain and the blue overhead, other things don't matter."

When the long, low racing car was nearly up to the Mazeppa flier, a thrill ran through Kurt as he saw him when they could no longer make excuse for lin-

We must leave things as we found them," she told

WHAT IS TO BE DONE WITH THE OLD ST. LOUIS COURTHOUSE!

Some would demolish it as having outlived its usefulness, others favor its retention because of its historical associations and architectural values—Story of its construction—The paintings in the dome—Noted early lawyers who practiced there—The Dred Scott case :: :: ::



The Court House virtually as it stands today, surmounted by the Rumbold dome.

OLD things are refining in their influence (likewise old people), yet there are some in St. Louis today who favor demolition of the old courthouse at Broadway and Market street. And this in face of the fact that thousands of people of the United States journey to Europe every year to see old things and return home impressed with the value of preserving them.

That the old courthouse is inadequate for court purposes today is beyond dispute. But what to do with it is another question. Many persons favor taking it down stone by stone and re-erecting it in one of the city parks. Some suggest that it be thrown into the river, but they seem few in number.

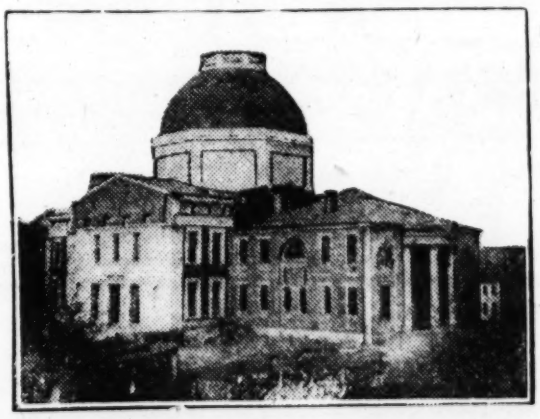
The building stands on city block No. 1, bounded by Broadway, Fourth, Market and Chestnut streets. The lot was donated to the City of St. Louis by Pierre Chouteau and J. B. C. Lucas, with a proviso in the deed that the ground should always be used for courthouse purposes or revert to the heirs of the donors.

This might prove a stumbling block to removing the old building, unless it were replaced by a new one. Perhaps the site is out of date for a courthouse. But even this difficulty could be obviated, those who favor retaining it argue, by allowing the old building to remain where it is to house the Probate Court and some or all of the justice courts, using the remainder for museum purposes.

So many inaccuracies have gained circulation about the old courthouse that perhaps a story as true as it can be told by the present generation is not out of place. It was not "built," it was evolved, and the evolution began in 1839 and ended in 1862, a period of 29 years. The architects were Henry Singleton, William Twombley, Robert S. Mitchell, Thomas D. P. Lanham, William Rumbold and Thomas Walsh, who was the last architect in charge of the dome. A building formerly stood on the lot, completed in 1833, but demolished soon after because it was inadequate to the needs of the growing city.

Perhaps the most admired part of the building now standing is the dome, which was designed by Rumbold. Few persons, however, know that there has been more than one dome on the building. The first was a low dome, as shown in an accompanying picture. The building was never completed. The picture was made from a drawing.

The second dome is shown in another picture. By the time it reached the height shown fear was expressed that it would tumble down, so it was torn down and the present dome erected. The building as shown in that picture is virtually as it stands today, with the exception that Walsh, the last architect, stopped up the architect's lantern crowning the dome with leaded glass.



The Fourth street wing shown in the foreground, with its semi-circular porch, is part of the first building that stood on the lot.

The building represents a Greek cross. One photograph shows the structure in three stages of construction. It was taken from Fourth and Chestnut streets. It shows the Broadway wing complete as it stands today. The Market and Chestnut street wings had not been started and the Fourth street wing, with its semi-circular porch, is a part of the old building which formerly stood on the block. The roof seems to be about three feet lower than the roof of the present building.

On this semi-circular porch slaves were sold. In fact, slaves were sold at all four entrances to the building. But the Fourth street entrance always was the mart for sales. Perhaps adjournments were taken from the Fourth street entrance to other entrances of the building because of the noise of the hammer and chisel in the erection of the building over the period of 29 years.

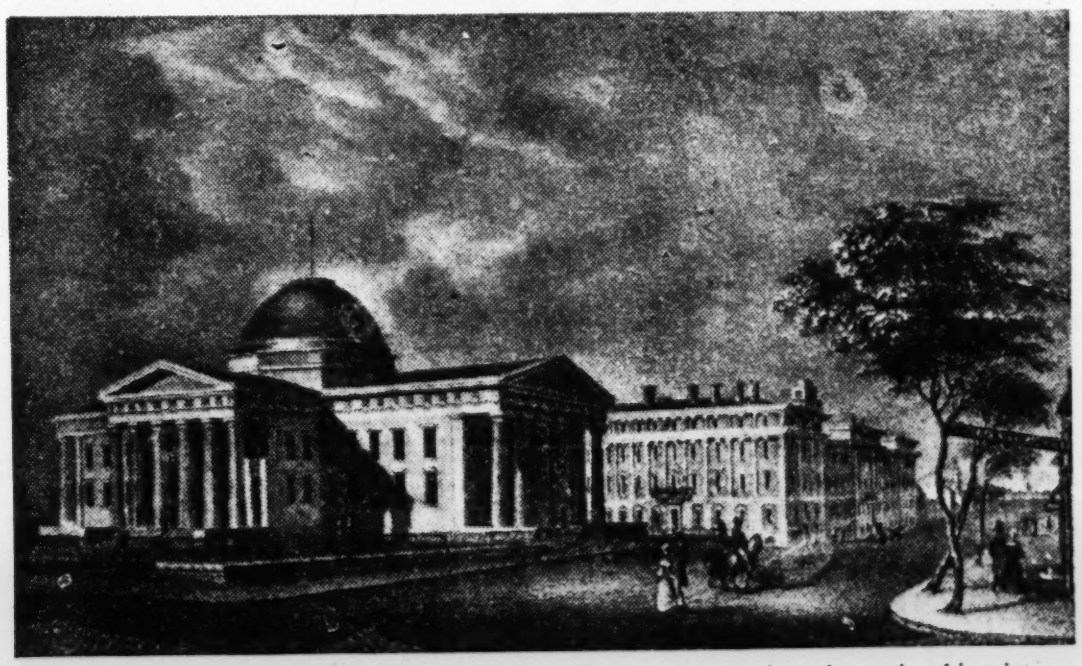
There may be a question that slaves ever were sold on the Fourth street porch as it stands today. Edmond P. Walsh, a clerk in the courthouse for 54 consecutive years, was authority for this statement. Walsh began his career in the courthouse on Nov. 4, 1856. He died Oct. 14, 1909, while chief of the records department. Walsh always insisted that slaves never were sold on the Fourth street porch as it stands today. They were sold on the semi-circular porch of the first courthouse, on a wooden platform at the Fourth street entrance to the building, before the present stone porch, with its simple Doric columns, was built, and on the ground in front of the Fourth street entrance, but the porch as it now stands was not erected until the summer of 1862, and it is quite likely that the selling of slaves ceased before that time.

The interior of the building is a thing of beauty. The floor is almost archaic. The bottom columns supporting the dome are the simplest form of the Doric. Above these are the Ionic. Still above these are the Corinthian, then the composite, just as they came into use in architecture.

The paintings in the dome are by Carl Weimar, a painter of Wild Western scenes who attained national fame. One of his paintings is said to have sold for $10,000. There are several in the Art Museum in Forest Park. The most highly prized paintings in the old courthouse are the four oval panels over the Broadway, Fourth, Market and Chestnut street wings.

The one in the Fourth street wing represents Laclede landing at the foot of what is now Walnut street

(Continued on Page 14.)



The first dome planned for the present Court House. The design shown in this picture never was completed. The plans were by Singleton.

Penny of Top Hill Trail

(Continued from Page 11.)

timate terms with the mountain and the blue overhead, other things don't satisfy."

She drew him into further conversation regarding his former life, responding briefly but with an undercurrent of interest that put him on good terms with himself.

In the days that followed, these rides became frequent, and despite the fact that they seldom spoke, they unconsciously grew into a closeness of companionship which saved her from the ennui of unwonted domestic environment. The intense vitality of the young foreman attracted her, and she began to have a friendly sympathy for him, and even to feel a tranquil satisfaction in his reposeful silence. At times she was sorely tempted to show him the same little impish self she had portrayed on their first ride up the trail, and sometimes her conscience would sting her that she had failed to confide in him as Mrs. Kingdon had advised, but his gray eyes looked out so very straight and with such calm kindliness—the gaze of a man who has lived the simple life in the open—and with so little affinity to the eyes of the world-wise, that she found herself incapable of carrying out her intentions.

One night when the men had arranged to have another dance, Pen paid unusual attention to her dress. She came downstairs, a slight little figure in a soft-flower-sprigged, old-fashioned muslin (designed originally for bedroom windows and donated by Mrs. Kingdon), her hair softly brought to the crown of her head, with little curling rings about her brow. A freshness like the first faint fragrance of young spring seemed to hover about her. Kurt surveyed her with a look akin to adoration. Then his eyes dropped.

"Don't dance with the boys tonight," he said abruptly.

"I must play the ingenue part for which I am costumed," she thought.

"Mrs. Kingdon told me," she said, gently, "that the boys had so few opportunities for partners, I must divide my dances equally."

"There's a party of tourists—teachers—at Westcott's. I've asked them over. The boys can dance with them."

"Well," she assented, graciously, "I'll just dance with Betty and Francis and Billy"——

"And me," he finished.

"Thank you. I didn't know that you danced."

In the dance hall she looked eagerly about, hoping that Jo might have been invited, but she was disappointed.

"I am not dancing," she thought, when Kurt was guiding her over the floor. "I am just being deliciously carried about. It's very restful, but not exhilarating. Oh, Jo, where art thou? It was like drinking champagne to dance with you, but I suppose continuous champagne is bad for one."

Later that night when she was taking off her dancing slippers her thoughts were still of the man with whom she had danced so many times.

"He's kind and good and strong—a suppressed strength. He looks passion proof, but if he ever falls in love! And what a triumph for a thief to capture an adamantine heart! But I don't want that kind—nor any kind."

Down in the bunkhouse Kurt was recalling the feel of her little hand that had left a trail like fire upon his arm and had filled him with a sensation of ecstasy. A new divine sweetness seemed born into the air. He looked out of his window up into a star-flecked sky and renewed his old vow of allegiance to The Woman.

CHAPTER VII.

THE next day Francis carried out his cherished intention of being a "bit bad," and in violation of orders, surreptitiously mounted a "real horse" instead of his well-behaved little pony, and set out on adventure bound.

The horse, surprised at his burden, cantered casually along at first; then, resenting the intrusion, began to toss his head, snort and curvet about. The lad, a little frightened, but game, kept his seat and the horse, seemingly ashamed to trifle longer with so small a foe, resumed his easy canter, though at a swifter pace than Francis was wont to ride. All might have ended well, had not Kurt in his home-made car suddenly sounded a blatant horn as he came around a curve. To his vision was disclosed a plunging horse and a small, fair-haired atom of a boy clinging to his neck. There was a forward plunge and the horse thundered on, like mad along a narrow slant of road, with never a slackening of speed.

Kurt cranked up for pursuit, but his crude craft was not built on speed lines, and he saw the distance fast eaten up between him and the frenzied horse. Then, with tiger swiftness, Kingdon's car, a motor of make, passed him, Gene at the wheel, Pen beside him. The sight gave him no hope. They could doubtless overtake the horse, but they could not stop him, and if they could, the boy would be thrown.

Pen's clear young voice came like a clarion call:

"Stick tight, Francis! Burr-tight! We'll get you, all right."

Gene steered the car to the cliff side of the road to prevent the peril of a plunge by the horse.

When the long, low racing car was nearly up to the Mazeppa flier, a thrill ran through Kurt as he saw Pen step out on the running board. He forgot the boy's danger as he divined her purpose.

The car closed in on the horse. The girl leaned far out, snatched the boy from the horse and climbed back into the car, which now slowed up.

It was done in a second, so swiftly, so aptly, that Kurt could only sit and gape with the sort of foreknowledge that it must come out all right, as one gazes at a thrilling scene in a motion picture. When he came alongside the car, Gene looked up with a challenging grin. Francis, though pale and breathing quickly, wore a triumphant look. Pen's expression was entirely normal.

Kurt tried to speak, but his voice was dry in his throat.

"I stuck on, didn't I?" clamored Francis, in satisfied tone.

Then Kurt recovered and began to reprimand the lad, but a certain sparkle in Pen's eyes as she clasped the lad to her restrained him.

He turned upon Gene.

"Did you know she was going to do that?"

"Sure!" was the confident reply. "I knew she could do it."

He flung Kingdon's racer into motion and slid on down the white ribbon of road to the ranch, while Kurt's little machine rattled and creaked and jolted along.

"He'll be sore at coming in after the black flag," chuckled Gene. "Kurt ain't used to being second, but I don't often get a chance at this car."

Kurt didn't come up to the house all that day until long after the dinner hour. He found Pen alone in the invitingly furnished sitting room, the amber light from a shaded lamp bringing out the gleaming gold in her hair.

She looked up with a shy smile of welcome, and instantly he felt the charm a woman could bring to a room like this—a room full of rest and harmony—a haven to a man wearied from the day's work.

He sat by the table opposite her—too content to desire his pipe.

"Where are they all?" he asked presently.

"Francis was tired and repentant after the excitement wore off and was quite ready to go to bed early. Billy and Betty followed suit. Mrs. Merlin has a headache."

"How did you come to be riding with Gene this morning?" he asked abruptly.

"Mrs. Merlin asked us to go to her cottage for some things she needed. She thought Gene wouldn't be able to find them."

The natural tone of her reply and her utter lack of surprise or resentment at his question quite appeased him.

"It's a little cool tonight," he said, suddenly. "Wouldn't you like to have a fire?"

She thought it would be nice, and interestedly watched him build one in the big fireplace.

He formed a fortress of logs with the usual huge one for a background. When he had a fire to his liking he came and sat beside her.

"That was wonderful—what you did this morning," he said, abruptly.

"No; it was simply instinctive."

"It was a hair-breadth thing to do, but very brave."

"It wasn't bravery," she denied after a moment's reflection. "It was—I can't tell you just what it was."

"It made me bless the fate that led me to you that day."

"Then," she said, lightly, but coloring confusedly, "I am glad I was able to do it—to repay you and Mrs. Kingdon in part. But where have you been all day?"

"I have been down in the farthest field."

"Working?"

"Yes; and thinking. Thinking of you—and what you did."

"Where did you have your dinner?"

"I have had none. I am only just aware that I would like some. I came through the kitchen on my way in, but the cook didn't seem to be about."

"They are having some sort of entertainment in the mess hall."

"I am glad you didn't go," he said impetuously.

"I thought you would rather I didn't go," she replied, docilely. "I will try to find you something to eat. Will you come and help me? Cook says you are a champion coffee maker."

They went through the kitchen into a smaller room.

"Betty calls this the 'kitchen yet!' But can you cook?" said Kurt.

"I am glad I won't be called upon to prove it. The larder's well larded, and I will set this little table while you make the coffee."

By the time the coffee was made, she had set forth an inviting little supper. She sat opposi him and poured the coffee. It seemed to him, some way that it was the coziest meal he had eaten since his home days—the early home days, before his mother died and he had gone to the prudish aunt.

We must leave things as we found them," she told him when they could no longer make excuse for lingering.

"I feel in a very domestic mood," he said, as he wiped the few dishes.

"Do you know, I have a very hearthy feeling myself. I know why a cat purrs. Everything is shipshape now. I'll say good-night, and"——

"Come back to the fire," he entreated. "I want to smoke."

Back in the library Pen made herself comfortable on one of the window seats, pulling up the shade to let the moonlight stream in.

He followed and sat beside her, watching in silence the pensive young profile, the straight little features, the parted lips, as she gazed away over the moonlit hills. He felt a strange yearning tenderness.

"Pen!"

She turned, a sweet, alluring look in her eyes.

"Pen!" he said again.

"Yes—Kurt."

Some alien, inexplicable force seemed to battle with his nature. His lips quivered and then compressed as if in a mighty resolution.

A moment later she slid from the window seat to the floor.

"It is late; good-night!" she said, quietly.

He rose, took her hand in his and said earnestly:

"Good-night, Pen. I wish"——

Again he stopped abruptly.

"I know what you wish," she said in a matter of fact way; "you are wishing that I had never been—a thief."

The color flooded his face; embarrassment, longing and regret struggled visibly for mastery.

"Good-night," she repeated, as she quickly sped from the room, leaving him speechless.

Upstairs in her room she stood by the window.

"Kurt," she soliloquized, "you've been weighed and found wanting. You don't know what love is. No man does. It is a woman's kingdom."

Then a radiant smile drove the reflective shadows from her eyes. There had burst forth a whistle, clear, keen, inspiring. Only one person in her world was so lark-like, so jubilant, so joyous of nature as to improvise such a trilling melody.

With an expectant smile she looked out and saw Jo crossing the moonlit lawn.

"Halloa, Jo!" she called, softly.

He looked up, extended his cap at arm's length with a gay flourish and called:

"Bless your little heart of honey! What are you doing up so late?"

"Is it late?" she asked in arch surprise. "I'm so sorry, for I was going to say I'd come down for a little walk with you."

"'Deed, it's never too late for that; but say, little Penny Ante, Kurt is sitting in the library window"——

"I am not coming into view of the library window. Wait a moment! Catch this."

She picked up her sweater from the window seat and threw it down to him, stepped nimbly over the railing of the little balcony, made a quick spring, caught the branch of a nearby tree and slid down to earth.

"Say, you little squirrel! You'd made some sailor. It's hungry I've been for sight of you. I met Gene in town this afternoon and he told me about the wonderful stunt you pulled off this morning for Francis."

"That was nothing. But—have you come back, Jo?"

"Not yet. I'm motoring in from town and left my car down in the road. I just thought I'd pass by your window and let out a whistle for you."

"Jo, I came down to say something serious"——

"You can say anything you like to me, Miss Penny Ante," he replied, encouragingly.

"Come away where no one can overhear our voices."

They strolled away out of the moonlight to the shelter of some shrubbery where they talked long and earnestly. On the way back to the house, Pen, lifting her eyes to his, was struck by the look in his boyish face.

"Jo," she said, a slight wistfulnes in her tone, "you really love—the way a woman loves."

"What's the use," he said, defiantly, "if the one I love won't have me—she"——

He stopped short and looked at her keenly.

"You know, Jo, you must learn to be patient and await—developments."

A light leaped to his eyes.

"I'll wait! But the limit mustn't be too far. Do you know what Gene confided to me tonight? He thinks that Kurt is in love with you!"

She laughed mirthlessly.

"Kurt! He wouldn't know how to love. If he did, he wouldn't let himself. He would hang on to his love like a Jew to a bargain. Who would want a grudging lover?"

"Kurt is my pal—he"——

"He won't be if he finds us lingering here. You reconnoiter and see if he is still in the window. I don't intend to shinny up this tree. It's much easier going down than up."

(Continued on Page 15.)

Mollie Merk looked at him, vague memories of one James Watt stirring uneasily in her brain.

position of a musician named Beethoven, who, I have learned, has been dead for years. You're losing day. He was also glowing pleasantly in the

BART HARRINGTON, GENIUS

By ELIZABETH JORDAN

THE assistant Sunday editor of the New York Searchlight was busy. This was not an unusual condition, but it frequently included irritating features. His superior, Wilson, the Sunday editor, was a gentleman with a high brow and a large salary, who, having won a reputation as "a Napoleon of journalism," had successfully cultivated a distaste for what he called "details."

Wilson's specialty was the making of suggestions in editorial council, in cheery expectation that they would be carried out by his associates—an expectation so rarely realized that Mr. Wilson's visage had almost a habit of hurt wonder. "Details" continued to absorb the activity of the Sunday Searchlight office, and Maxwell, the assistant editor, attended to them all, murmuring bitterly against his chief as he labored.

On this special morning, moreover, he was receiving telephoned bulletins of the gradual disintegration of his biggest "special," scheduled for the coming Sunday edition, which was to tell with sympathetic amplitude of a beautiful French maiden who had drowned herself because some young man no longer loved her. The active reporter assigned to the case had telephoned first his discovery that the girl never had a lover, but cheerily suggested that this explained her suicide as well as the earlier theory, and wasn't so hackneyed, sagely adding that he would get the story anyhow. Subsequently he had rung up the office to report, with no slight disgust, that there was no suicide to explain, as the girl was not dead. She had merely gone to visit friends in the country, and the people in the house, missing her, had decided that the peaceful waters of the Hudson——

Maxwell hung up the receiver with a few crisp remarks addressed to space, and absorbed in awestruck silence by a young woman at the other end of the room who eased her typewriting labor by pausing to hear them fully. It was at this inauspicious moment that the card of Mr. Bart Harrington was brought in by an office boy. Maxwell surveyed it with strong disfavor.

"Who is he?" he asked, regarding the office boy severely.

The office boy vowed deprecatingly that he didn't know.

"He ain't never been here before," he submitted in extenuation. "He says he's got a Sunday story."

Maxwell resigned himself to the waste of five minutes of precious time.

"Show 'im in!" he commanded, testily.

He sat down at his desk and turned toward the door an expression that reminded callers of the value of time and the brevity of life. Mr. Harrington, who had followed the boy through the door with conviction of these two things, dropped into a chair beside the editor's desk and surveyed Maxwell with a smile so young, so trustful and withal so engaging, that unconsciously the stern features of that functionary relaxed. Nevertheless, he was not jarred out of his routine.

"Got your story with you, Mr. Harrington?" he asked, briskly, holding out his hand for the manuscript. "If you'll leave it, I'll read"——

Harrington interrupted him with an impressive shake of the head. Then he settled back in his chair, crossed one leg comfortably over the other, plunged his hands deep in the pockets of his very shabby overcoat, and continued to regard the editor with his singularly boyish, dimpling smile. With one swift glance Maxwell took him in, from the broken boot on the foot he was gently swinging to and fro to the thick, curly locks on his handsome head. He had a complexion like a girl's, a dimple in each cheek, and a jaw like a bulldog's. He was all of six feet tall, and his badly made clothes could not wholly conceal the perfect lines of his figure. He was about 22 years old, Maxwell decided, and, notwithstanding his dimples, his complexion, his youth and his smile, he conveyed a vivid impression of masculinity and strength. He was wholly self-possessed, and his manner suggested that the business which had brought him there was of such urgent value and importance that the busy world itself might well hush its noisy activities long enough to hear of it. To his own great surprise, Maxwell waited until the caller was prepared to speak.

Harrington shook his head again slowly. Then he tapped his forehead with the second finger of his right hand.

"I have it heah," he said, slowly, referring evidently to the brow he had indicated, and speaking with a slight drawl and the strongly marked accent of the Southern mountaineer. "I 'lowed I wouldn't write it till I knew you-all wanted it. I'd like to tell it. Then if"——

Maxwell nodded and glanced at his watch.

"Fire away," he said, elegantly. "But be as quick as you can, please. This is closing day and every minute counts."

Harrington smiled his ingenious smile. It was a wistful smile—not a happy one—but it seemed, somehiw, to illumine the office. Maxwell reflected irritably that there was something unusually likable about the fellow, but he wished he'd hurry up and get out. From force of habit his fingers grasped a blue pencil on his desk, and he began to fumble nervously among the manuscripts that lay before him. Harrington settled back more firmly in his chair, and the swinging of his torn boot was accelerated a trifle, but his voice when he spoke was full of quiet confidence.

"It's a good thing, suh," he said, "and I can tell you-all about it in a sentence. "I'm goin' to commit suicide today an' I agree to write the experience foh you up to the last minute, of you-all will have me buried decently. I don't cayah to be shoveled into the pottah's field."

Maxwell dropped the blue pencil and wheeled to look at him. Then his face hardened.

"It's a pretty bad joke," he said, "or a bum sort of bid for charity. In either case you can't waste any more of my"——

But Harrington had sprung to his feet, his blond young face black with passion.



"Damn you!" he hissed, thrusting his head down close to the other's and clinching his fists. "How dahe you-all say I lie o' ask charity? I'd see you-all in hell befoah I'd take a cent of youah damned money. Ain't you got brains enough in youah haid to see that I've got to the end of mah rope?"

Maxwell was a clever man, educated in the world's university. He knew truth when he met it, and he knew human nature.

"Sit down," he said, quietly, "and tell me about it. I'm sorry I spoke as I did, but you must admit that your proposition was rather startling."

Harrington sat down, still breathing hard in his excitement, but evidently making a resolute effort to control himself.

"That's why I brought it heah," he said, answering the other's last words. "You-all like stahtlin' things, don't you? That's what you print. I'm offerin' you a straight bahgain, suh—a business proposition. If you-all don't want it, say so."

Maxwell smiled in his turn, but there was nothing ironic in the smile nor in the look he turned on his fellow man.

"It's not quite as simple as you seem to think," he explained, gently. "But tell me more about it. What led you to this decision? What makes you think suicide is the only way out of your troubles? That's a part of the story, you know. Let me have that first, in a few words."

"It can be told, suh, in three," said the Southerner. His smile had returned. His voice was the cool voice of one who discussed abstract things. "I'm a failyuh. This wo'ld ain't no place foh failyuh's. I've given myself all the time and chances I dese'ved, but I cayn't win out, so I've got to git out. They's no one to ca'e. I've no kin, no one dependin' on me in any way. As foh me, I'm ti'ed; life ain't wuth the effo't."

Maxwell regarded him.

"You don't look like a quitter," he said.

The boy's face blazed again, but he kept his temper.

"To quit means to give somethin' up," he said, doggedly. "I ain't givin' anythin' up. I ain't got anythin' to give up. Life without wo'k, o' interest, o' friends, o' ambition, o' love—that ain't livin'! If you-all evah tried it, you'd know. I ain't been so chee'fil in yeahs as I've been sence I made up my mind to 'quit,' as you-all call it."

"You've got health, haven't you?" demanded Maxwell.

"Yes."

Maxwell brought his hand down on the desk with an air of finality.

"Then you've got everything. Do you mean to tell me that a fellow like you can't earn enough to support himself? If you do, you're talking rot."

Harrington took this with a wide, guileless grin. He was not offended now, for he felt the friendly interest and sympathy under the other's words. His voice when he replied was gentler.

"I ain't sayin' I can't keep body an' soul together, foh maybe I can," he conceded. "But I'm sayin' that ain't life. I'm saying I ain't been fitted fo' wo'k. I ain't been educated. I've lived in a log cabin down in the Virginia mountains all mah life. I left thah six weeks ago, after mah mother died. She was the last of ouah family but me. I ain't never been to school. She taught me to read in the Bible, an' to write.

"I ain't nevah read anotheh book except the Bible and Mistah Shakspeah's poems, and Mistah Pluta'ch's 'Lives of Great Men.' I know them by hea't. I don't know whe' she got them o' whe' she came from. She was different from othah mountain women. I've been No'th six weeks, and I've tried ha'd to find a place whah I could fit in, but th' ain't none. Men must be trained foh wo'k; I ain't trained. I cayn't go back, foh the's no one thah, an' I hate the mountains."

Maxwell's reply was brief and to the point.

"Think you could learn to run our elevator without killing us all?" he inquired. "Well, you've got to. You've been talking awful guff, you know. Now you're going to work right here. We need a new man. The one we have has been drunk three days. You're going to run the elevator and get $15 a week to begin with. Here's your first week's salary in advance. I'll arrange about the job with the superintendent. I'll give you some books and you can educate yourself. When you're above elevator work we'll give you something better. You'll probably have my job inside of a year," he ended, jocosely.

The hand of the mountaineer, stretched out to him, trembled as Maxwell grasped it.

"You ah the only white man I've found in the No'th," said the Southerner, breathlessly. "I'll make good, as they say up heah. But I don't know how I can thank you."

"Don't try," said Maxwell, brusquely. "Be here at 8 in the morning. By 9 there will be a few callers I may want you to throw down the shaft."

Thus began the connection between the Searchlight and Bart Harrington, subsequently its most popular employe. Before the week was over all the reporters and most of the editors had casually sought from Maxwell some details concerning his protege, but had received few. Harrington was a new man, and he came from the Virgina mountains, and was most obliging and altogether engaging. This was all the information acquired even by the indefatigable Miss Mollie Merk, whose success in extracting from individuals information it was their dearest desire to conceal had made her a star member of the Searchlight's staff. It was to Miss Merk, however, that Harrington announced his first important discovery. Leaning across her desk one evening after his successor had taken the "car," the new elevator man touched a subject much upon his mind.

"I got wet the othah day," he began, conversationally, 'an' mah landlady let me go to the kitchen to dry mah clothes. I obse'ved as I sat by huh stove that the lid of the wash boilah kept liftin' up, all by itself, an' then I saw 'twas raised by the steam of the hot watah inside. I kep' thinkin' 'bout it, an' it seems to me thah's an idea thah, a soht of ene'gy, you know, that might be used in big ways. I mus' think it out."

PENNY OF TOP HILL TRAIL

Penny of Top Hill Trail (Continued)

"You object to all of my names. But this one was Betty's fault. She introduced me as 'Aunty Penny,' and, of course, they put it backward."

"Who do they think you are?"

"Your 'lady friend,' here for a visit," she answered with the little giggle that always offended him. Then, appeasingly: "Mrs. Kingdon said it would be better if only you and she knew who I am and why I am here at the ranch."

"Go back to the house," he directed. "I'll be home in a few days."

Obediently, she turned her horse and he rode in the opposite direction.

"Kurt—Mr. Walters!" she called, entreatingly.

He turned in his saddle and waited until she rode back to him.

"There is something I want to tell you," she said, her eyes downcast, a faint note of exultation in her voice. "I haven't taken a thing—or tried to—or wanted to—since I've been here, and I've had lots of chances."

Receiving no reply, she looked up pleadingly, and was startled at the transformation in his eyes, which were usually narrow, cold and of steel-gray shade, but now they were dark, shining and full of infinite pity as they looked down into hers.

"I am glad to hear it," he said, gently. "You know that was why I brought you here. Now, you must do more for me. You mustn't mingle with the men, or repeat today's program. I want you to be like her—a house woman. Good-by—until I come home."

He rode swiftly away, and she laughed softly to herself, stopping suddenly.

"It isn't so funny, after all; it's really pathetic. But—a house woman! Ye Gods! That is the last thing I want to be—or could be! It's all well for a novelty, but for steady diet—oh me! If Hebby could have heard the law laid down to me he'd be overcome with glee. Poor old Heb! I'll bet he is still frothing at the mouth because I gave him such a neat slip. I seem, however, to have only succeeded in changing keepers.

She rode on, her conscience smiting her now and then when she recalled the look in Kurt's eyes.

"I don't deserve pity from him or anyone," she thought a little sadly.

She made no mention at Top Hill of having met the foreman. Notwithstanding his orders, for three days she reveled in the companionship of Jo and the men.

"We must harvest all the hay we can," she told him, "while Kind Kurt is away."

On the evening of the third day, she found herself watching the hill road from town.

"I feel like Sister Anne," she thought. "It's odd, why I am wanting him to return, for when he does, my fun will be nipped in the bud. It may be the feeling of a dog for its master that I have acquired for my Sheriff man. Jo will be going soon to Westcott's. I think I will play up to Kind Kurt and then tell him what I revealed to Mrs. Kingdon. Wow!"

She turned from the window to hear the message Kingdon had just received from the telegraph office in town. An old-time friend had asked him to join a party of men at a ranch a hundred miles distant. His wife urged him to follow his apparent inclination.

"It'll do you good, Louis, to see more of your kind again."

"I wouldn't consider it if you didn't have such good company," he said, with a whimsical smile in Pen's direction.

The following morning, Jo drove Mrs. Kingdon, Pen and the children to town to see Kingdon off. When his train had pulled out, they went to the postoffice and Francis was sent in for the mail.

"A letter for you, mother," he said, running up to the car. "It's Aunt Helen's writing."

An anxious look came into Margaret Kingdon's eyes as she read.

"Doris is ill, and my sister wants me to come to her," she explained to Pen. "She is quite helpless in a sick room and Doris asks for me. There is a train east in an hour and you can send my luggage on to me. I'll return as soon as Doris is convalescent."

"I will do all I can to help with the children," promised Pen.



She came downstairs in a soft, flower-sprigged, old-fashioned muslin gown.

"I know you will. And Jo can stop at Mrs. Merlin's and take her to Top Hill. She always presides in my absence. She is a good housekeeper and is never disagreeable or officious."

"Jo says Mrs. Merlin shinnies on her own side," added Billy.

"Jo is right," replied his mother.

At the station Mrs. Kingdon drew Pen aside.

"You must tell Kurt, you know," she cautioned.

Pen looked plaintive, but the conductor's "all aboard" call ended the conversation.

"We'll say our prayers and our lessons like mother told us," said Francis as they motored home, "but, of course, we can't be too good all the time. I am going to ride a horse, a real horse—not a pony."

"I am going to sit up late nights," declared Billy.

"And I shall wear your clothes and play I am a boy," Betty informed him.

"Well," thought Pen, "after all these declarations of independence, I feel I must get in the forbidden fruit game, too. I know what I'll do. I'll not tell Kurt—not right away, at least."

Half way to the ranch they stopped at Mrs. Merlin's cottage.

"She certainly looks the part of propriety to perfection," thought Pen, as she surveyed the tall, angular, spectacled woman, who came to the car, and whose grim features relaxed slightly after a keen glance at the young girl.

"I'll have four children this time instead of three," she said.

"What would she think," reflected Pen, "if Kind Kurt should tell her what kind of a child the fourth one is!"

Back at Top Hill, Pen packed the luggage to be expressed to Mrs. Kingdon, and Jo made another trip to town, planning to go from there to Westcott's.

At dinner time Kurt arrived, and Pen chuckled as she easily read his dismay at the situation.

"He's foreseeing and dreading all sorts of terrible things I may do or am capable of doing. Just because he is looking for trouble, I have no desire to give it. I'll play a new role and show him what a tame, good little girl I can be; maybe I'll like being one and it'll turn out to be a real reform. It would be awfully odd if he found his pedalled ideal in The Thief!"

She was conscious of his searching eyes upon her. She looked demurely down. In a soft, subdued voice she read little stories to the children, and when their bedtime hour came, she went upstairs with them.

Later she joined him on the library veranda, where he was smoking his pipe, for it was one of the few nights when it was warm enough for such indulgence.

She went up to him unfalteringly.

"I have put myself on honor while Mrs. Kingdon is away," she said, gravely. "I will try hard to do as you want me to do, but it will be easier for me if you will trust me."

Her eyes looked out so very straight, with none of the worldly wisdom he had seen in them the day she had been transferred to his guardianship, that he found himself incapable of harboring any further doubt of her sincerity.

"I will," he said, stanchly; "I will trust you as she does."

They sat together in the moonlight without further converse, and in the reposeful silence a mutual understanding was born.

Presently she went inside and played some old-time airs on the piano with the caressing, lingering touch of those who play by ear.

"Where did you learn to play?" he asked, wonderingly.

She looked up, slightly startled. She hadn't heard him come in and her thoughts had been far away from Top Hill.

"I never learned," she said, rising from the piano. "I play by ear. I see it is late. I must go upstairs. Good-night, Mr. Walters."

"Good-night, Pen," he said, kindly.

He returned to the porch and pipe and lost himself in a haze of dreams—such dreams as had been wont to come to him in his younger days, when he had been a cow puncher pure and simple. Gathered about a roaring camp fire that lighted up the rough and boisterous faces of his companions, he had seemed as one of them, but later when they had gone to a well-earned slumber and it had been his turn to guard the long lines of cattle in the cool of the cottonwoods, he had used to gaze into the mysteries of a desert moon slowly drifting through a cerulean sky and dream a boy's dream of the woman who was to come to him.

As he grew older and came more into contact with the world, he was brought to an overwhelming realization that the woman of his dreams did not exist. The knowledge made an ache in his heart, but tonight he was again longing with the primary instinct that would not be killed—longing for the One.

Pen went to bed and to sleep. The next day she was a perfect model of a young housewife. She helped the children with their little lessons, filled all the vases, trained some vines, and then, with some needlework, went out on the veranda. At the table she listened and responded interestedly to Mrs. Merlin's bromidic remarks, was gentle with the children and most flatteringly deferential to Kurt. Of her former banter and coquetry toward him there was no trace. After the children had gone to bed, she played cribbage with Mrs. Merlin while Kurt read the papers.

When she was undressing that night she examined her shoulders in the mirror very closely.

"There should be little wings sprouting. I was never even make-believe good before. The relapse will be a winner when it comes. If I could only steady down to something like a normal life. But I never shall."

She was standing pensively by a rosebush the next morning feeling appallingly weary of well-doing when Kurt in his riding clothes suddenly appeared before her.

"Would you like to ride this morning?" he asked. "Work is slack just now."

With a rush of joy she got into her boyish looking outfit and mounted the horse he had chosen for her, a thoroughbred animal, but one far different from those she had tried out on field day. She was very careful not to try to outride the foreman, or to perform any of her marvels of horsemanship. They had a long, exhilarating ride over the foothills, and she felt the blood leaping again in her arteries at the turning from the comfortable channels of house life into the lure of the open.

"I was never meant for indoors," she thought. "I think I can stand it up here a while longer if he'll give me more of this exercise."

That night as they sat in the library alone, he lost his habitual reticence and talked—through her guidance—of himself and his life.

"Does it satisfy you always?" she asked. "Wouldn't you like the power of ruling fates and fortunes in a city way?"

"No," he replied, almost fiercely. "When a man has circled the herd and risen in his stirrups to throw a lariat and watched through the night by the light of camp fires, nothing else calls to him quite the same way. I couldn't endure to live a bottled-up life—the life of cities. Men of my kind are branded; they may wander, but they always come back. After you once get on in-

(Continued on page 12.)

Bart Harrington, Genius (Continued)

Mollie Merk looked at him, vague memories of one James Watt stirring uneasily in her brain.

"There's a good deal written about steam," she said, sympathetically. "I'll bring you a book on it."

She did, for Harrington was already high in her regard; and quite possibly the volume killed in that youth's aspiring soul the germ of a beautiful hope. But he was to the fore very soon with a discovery of equal weight. This time his confident was Maxwell.

"Why is it," he asked that busy citizen one evening, "that when I get in the bathtub the water rises highah? Ain't th' some principle th' that is impo'tant? As I think it ovah"——

Maxwell hurriedly assured him that there was, and the volume on steam was followed by a treatise on specific gravity, which gave Mr. Harrington food for reflection for several days. Nevertheless, the discovery that others had been before him did not depress him in the least. He gave the Sunday editor an insight into his views on one occasion when that gentleman was able to convince him that Isaac Newton and not Bart Harrington had discovered the law of gravitation while watching an apple fall from a tree.

"I obse'ved it, too, suh," argued Harrington, sturdily, defending his position as a scientific discoverer. "Of co'se, I see the fo'ce of youa'h rema'k that the otha man was first. That is unfo'tunate foh me. But does that affect the value of my discovery? It does not, suh."



"There's a good deal in it," Wilson conceded to Maxwell, after he had delightedly repeated this conversation. "Of course, the fellow has an unusual mind. It's a pity he's always a few hundred years behind the time, but, as he hints, that needn't dim our admiration for the quality of his brain fiber." Maxwell laughed uneasily.

"I can't make up my mind," he admitted, in his turn "whether he's a genius or a plain fool. He lost his dinner last night explaining to me how the power of Niagara could be applied to practical uses. He was horribly depressed when I told him it not only could be, but was. I let him talk, though, to see what his ideas were, and they were very practical."

"I call that mighty encouraging," said the chief, optimistically. "He's getting down to modern times. After he has discovered the telephone and telegraph and cable and wireless telegraphy, he may tackle telepathy and give us something new."

But Harrington indulged in an unexplained digression at this point. He discovered literature and became acquainted with the works of one Charles Dickens, of whose genius he made himself the sounding trumpet-call for the ears of an indifferent world.

"The's a book called 'David Coppe'field,' " he confided to Maxwell one night when he had lingered for a chat with his benefactor. "It's great, suh. You should read it sometime, Mistah Maxwell; yo' ould appreciate its wo'th."

He outlined the plot then and there, and Maxwell good-naturedly listened, finding his compensation in the enthusiast's original comments on character and situation. This, however, established a bad precedent, and Maxwell was subsequently obliged to hear a careful synopsis of "Little Dorrit," "Old Curiosity Shop" and "Oliver Twist" in quick succession, followed by the somewhat painful recitation of most of Gray's "Elegy in a Country Churchyard"—for Harrington was now entering the daisied field of poetry.

It was at this point that Maxwell felt himself constrained to give his protege a few words of advice, the city editor having objected to an enforced hearing of the plot of "Ivanhoe" and Mollie Merk having admitted that she had climbed six flights of stairs twice a day for a week in preference to hearing the final 18 stanzas of "Paradise Lost."

Maxwell explained the situation to his friend as gently as he could one morning when Harrington had interrupted a talk between himself and a distinguished Western editor who was spending a few days in New York.

"You see, old man," he ended, kindly, "this is a big, new world to you, but the rest of us have been living in it all our lives. We've taken in these things you're discovering—or we've had them driven into us at school. So—er—they're not new, and while we appreciate them, we haven't got time to go over them all again. When you get up to modern fiction—the things people are reading today"——

With one expressive gesture of the hand Mr. Harrington demolished modern fiction.

"I ain't got time foh that, Mistah Maxwell," he said, respectfully. "I read one, and I regret to say, suh, that it was too much. I have looked into othe's, but I go no fu'thah. I have tried to open to you gentlemen the great wo'ks I have discove'ed, an' youah reply is that you-all have read them, suh. I am surprised. Do you give one glance at a picture an' neveh look again? Do you listen once to music, o' must it be something new and mode'n ev'ry time? Last night I heard the composition of a musician named Beethoven, who, I have learned, has been dead foh years. Yet people still listen to his notes. Why don't they read these boo's of Mistah Dickens and Mistah Scott and Mistah Shaaspeah?"

Maxwell murmured feebly that a few did. A fitting response to Harrington's arraignment somehow eluded him, and before he had found the words he wanted an unexpected interruption came from the Western editor, who had been listening to the conversation with almost painful interest.

"Mr. Harrington," he asked, abruptly, "can you write?"

Harrington looked surprised and boyishly injured.

"Yes, suh," he replied, stiffly. "I can read and write."

"Oh, of course," explained the other, hastily. "I don't mean that. Can you write for the press? Have you tried to write anything for other people to read?"

Harrington's characteristic smile flashed forth.

"I have submitted sev'al ahticles to Mistah Maxwell," he said, with some dignity, "but thus fah I have not been fo'tunate enough"——

Maxwell drew a little package of manuscripts from a pigeonhole in his desk and handed them to the visitor without a word. They spoke for themselves. The latter glanced through them, frowning. Maxwell returned to his work. Harrington waited. At last the Westerner handed the paper back to his Eastern colleague, shaking his head as he did so.

"These won't do at all," he said, decidedly, "but they confirm my impression that this man can write something worth while." He addressed himself to Maxwell now, discussing Harrington as impersonally as if he were absent, but from time to time his keen eyes returned to the Southerner's face.

"Here's a man," he began, didactically, "who is hundreds of years behind the time. But please remember that he would have been Watts, Newton and several other discoverers if he had existed before them. He's as much of a pilgrim on this earth today as if he were a visitor from another planet. But he has an extraordinary type of mind and very good taste—a strong, ignorant, instinctive feeling for the best.

"If he would write a series of short articles giving his point of view to the busy men and women of today, they should be 'good stuff'—a sort of artistic voice crying in the commercial wilderness, don't you see. You or someone else may have to put them into shape, until he catches the idea, but he will catch it all right. He's clever enough. If you want to try him, and it turns out as I think it will, I'll buy the material for simultaneous publication in St. Louis. What do you say?"

"Agreed," said Maxwell, briefly. "I think you're right. We'll try it anyhow. I guess we won't have much trouble persuading Harrington to favor us with the opportunity of examining his manuscript."

He smiled as he glanced at the other. Harrington's eyes were shining. His words, when he spoke, came breathlessly.

"I'll have the first copy ready in the mo'ning, Mistah Maxwell," he promised. "And I reckon," he added, straightening his splendid shoulders—"I reckon I'll give up the elevatah, suh."

Maxwell laughed in his good humor.

"Oh, yes," he agreed, "I guess we'll have to give you a successor there, in any event. However this experiment turns out, it's time you had something better than that."

Harrington's first paper was signed "A Visitor From Mars," and Maxwell marveled as he read it. It was not a great production, and it was full of small faults; but there was an indescribable naivete and charm about it to which its quaint, old-time style added the final touch. Harrington's studies of what he called "the olden masters" had not been in vain.

Late the next evening, in the peace of his Harlem flat, Maxwell submitted the manuscript to his wife for criticism. He passed it over without comment, desiring the unprejudiced opinion of the intelligent general reader, and Mrs. Maxwell read it twice, very carefully, before she handed it back. When she did there was a mist over her bright brown eyes.

"The darling thing!" she cried. "Who wrote it, Bob? It's as clever as it can be, and yet there's something about it that makes me feel queer and choky. It's—it's"—her face brightened—"it's something like the feeling I had when little Bobbie wrote me his first letter, that time I went home to take care of mother. One almost expects to see the words staggering down one side of the page in dear little, crooked, printed letters. It's the manuscript of a grownup, sophisticated baby."

Maxwell took the copy from her, well pleased at this conjugal confirmation of his own impression.

"It's Harrington's," he explained, "and he's not sophisticated enough to hurt anybody yet. But he's going to make a success of this job—there's no doubt of that. I'll ask him to come up to dinner tomorrow night and go over the stuff with me a bit. I don't want to do it in the office.

The St. Louis editor was equally enthusiastic the following day. He was also glowing pleasantly in the confirmation of his own keenness of intuition.

"You wouldn't have seen what you had here," he explained to Maxwell, unnecessarily. "This is pretty much like genius. This fellow will be writing his autobiography some day, and perhaps he'll remember his humble discoverers. Meantime, don't you spoil this work by trying to edit it. Let it alone. It's all right."

The column of "The Visitor From Mars" grew to two columns, and became a strong feature of the Sunday Searchlight. Harrington, now in possession of a fair weekly income and unlimited leisure, bought new clothes, rented a sitting room, bedroom and bath in a comfortable bachelor apartment house and spent his days browsing in libraries, where he read omnivorously. Incidentally he discovered not only the telephone, telegraph and other inventions predicted by the Sunday editors, but a locomotive firebox which had received some favor among railroad officials for 10 years, and a superb gun which had been used in the American army for six.

"He's getting on!" cried Wilson, delightedly, when Maxwell recounted these small disappointments in an otherwise inspiring onward career. "He's learned to dress like a gentleman, speak like a gentleman and look like a gentleman, and he has also learned that there have been a few active minds in the world before his came. Give him time. He'll do something big yet."

Harrington promptly verified this prediction by falling in love, which he did on a scale and with an abandon unprecedented in the history of Park Row. It was a tempestuous upheaval for the emotional Southerner, and every other interest in life retired to the remotest background and remained there, unseen and unsuspected.

His choice fell on a woman reporter of the Searchlight, a quiet, refined young girl, whose journalistic activities were confined to reports of meetings of women's clubs and the descriptions of other social events. For her Bart Harrington commanded the morning stars to sing together, and dared the dazzling sun to look upon her like. To him she was Laura, Beatrice, Juliet, Francesca—the essence of all the loves of all the ages in one perfect form.

During their brief engagement he called for her in a cab each morning and drove her to her home each night. He would have laid a carpet of flowers for her from the office to the curb had it been practicable. Also, he discovered Keats and Shelley and Byron and Swinburne, and quoted them until the office boys, who alone remained to listen to him, demanded that increase of salary justly attached to increased nervous strain.

Swinburne, Harrington promptly decided, he did not like. There was an earthiness in his verse, he explained to Maxwell, a material side, wholly lacking in the love of the right man for the right woman—in other words, in his own love for Miss Evans. He wrote a column about this kind of love in his Mars department, and a hundred thousand men read it with gurgles of warm appreciation and quoted it at dinner the next night.



Then he married Miss Evans and became interested in the price of coal and other household supplies. His absorption in these topics was almost feverish. He talked about them morning, noon and night. His interest in literature flickered and died out. To Maxwell, his first and still his best friend, he finally confided his dilemma.

"You see, old man," he began, one morning about six months after the wedding, "we've discovered, Clara and I, that the least we can live on in New York is $50 a week. And you see, I'm only getting 40. It's serious, isn't it? But Clara says that if we buy all ouah canned goods at Lacy's"——

Maxwell stopped him with a gesture of desperation.

"Harrington, if you say another word I shall go crazy," he announced, with the calmness of despair. "We'll give you $50 a week. Now consider that settled, and for God's sake get your mind off it. If you don't look out you'll be writing about coal and canned goods in your Mars column. What are you going to write this week, anyhow?" he demanded with sudden suspicion.

Harrington looked guilty.

"I thought I'd say something about how prices have advanced," he faltered. "Clara says that two yeahs ago"—— But Maxwell had taken him by the shoulders.

"No you don't," he shouted, fiercely. "You'll keep on writing about literature and life and lily-pads and love—that's what you'll do. If you don't, you'll lose your job. Don't you dare introduce a single dollar sign or canned tomato into those columns," he added, warningly, as he returned to his work.

(Continued on Page 14.)

PENNY OF TOP HILL TRAIL

By BELLE KANARIS MANIATES,

Author of "Amarilly of Clothes-Line Alley," "Mildew Manse," etc.

ILLUSTRATIONS BY MARGUERITE MARTYN

CHAPTER V (Continued).

LATER Kingdon, in search of the missing guest, strolled down to the mess hall, guided thither by a rippling laugh, chorused with responsive guffaws.

Curious, he looked in. Seated on the floor were Jo and Pen, excitedly playing an evenly matched game, while an adoring circle of men applauded, encouraged and scoffed in turn.

There were two patches of crimson in Pen's cream-white cheeks, a bright sparkle of excitement in her eyes, which changed to the apprehensive look of a child expecting reproof as she looked up and saw Kingdon.

"I'm having such a good time!" she told him, deprecatingly.

He smiled.

"You look it. The children and the rest of us are lamenting your absence. We want a good time, too."

"I'll come again," she promised, with a backward look at the men, as she docilely walked on with Kingdon.

Jo hurried after them.

"Tomorrow's field day," he reminded her. "You'll be there?"

"I'm living on the thought of it. You're the manager, aren't you?"

"Acting manager—for Kurt Walters."

"Mayn't I do a stunt, too?" she asked eagerly.

"Sure thing, you may. We'll be glad to have a novelty in the way of a lady performer. What'll it be?"

"I'll see you in the morning and tell you what I can do."

Mrs. Kingdon smiled understandingly when she heard of the game of craps.

"Just a few days up here have done wonders for you," she observed, looking at her young charge approvingly.

"Yes; I feel physically fit—like a real soldier."

CHAPTER VI.

WITH a little sigh of relief and pleasure, Pen laid aside some garments, on which she had been steadily and surreptitiously working, and sought Jo.

"Come down under cover of one of the hills," she urged, "and I will show you what my part in the day's work will be. Special exhibition. Admittance free, but no other spectators allowed."

Half an hour later Jo was gazing at her as one gazes at some marvelous performer, but his awe and admiration were expressed in a simple but effective phrase:

"Oh, baby, but you can put it over them all!"

That afternoon when the Kingdon household came down to occupy the row of raised seats erected in the "field," Pen was missing. Her absence was a mystery until the following typed programs for the day were handed out:

OUTLAW HORSE SHOW
TOP HILL PARK.

JO GARY, Champion Rider of Top Hill, will ride Turn Turtle and Pinch Hitter.
SLEEPY SANDY will ride Battleship Gray and Baby Doll.
JAKY FOURR will ride Pickled Pete and Piker.
GENE DOSSEY will ride Hiawatha and Whizz.

MISS PENNY ANTE
(Miss Penelope Lamont)
Will ride anything brought into the ring.

GREAT EXHIBITION OF ROUGH Riding by the most notorious riders of the West. Only the most unmanageable animals will be ridden.

Kingdon's eyeglasses came off with a sense of shock.

"This will never do, Margaret," he exclaimed. "Those crazy boys have no sense. They'll bring out some of those wild horses, and that meek-looking little daredevil friend of Kurt's will call any bluff. She mustn't be allowed to ride."

His wife restrained him as he started away.

"I feel confident that she can do—anything. She told me she could ride."

"Well," he replied resignedly, "I always have left everything regarding girls to your judgment, so I suppose I must now, but I am surprised at you."

The children were thrown into a state of excitement on deciphering Pen's part in the coming feats.

A bugle sounded.

Into the ring rode the four slim, young top riders of the ranch force, chaparajos and sombreros being much in evidence. They gave the usual stunts in the typical Western way on a track tramped as hard as asphalt, the tatoo of hoofs making the hard earth ring in the soundless atmosphere. Their feats, singly and together, were marvelous, but there was lacking to the onlookers the charm of novelty, as they had long been accustomed to these and similar exhibitions of horsemanship.

Everyone's heart beat a little faster with expectancy, therefore, when there came another blare of the trumpet. Into the ring came "Miss Penny Ante," slim and straight as a boy scout, clad in puttees, dark blue breeches and an olive-drab blouse.

A sleek, shy colt was suddenly inducted into the scene of action. Then there began a frisky game of maneuvers. The little, wouldbe rider proved as wary and nimble as the colt on which she finally succeeded in shooting a bridle. Another round of come and go, and one leg went over the slender neck, and then down the glossy back slid the lithe figure. With a wondering, protesting neigh, the colt tried all the tactics known to his species, but they were of no avail, and after circling and recircling the ring, Pen calmly relinquished him and waited the next offer.

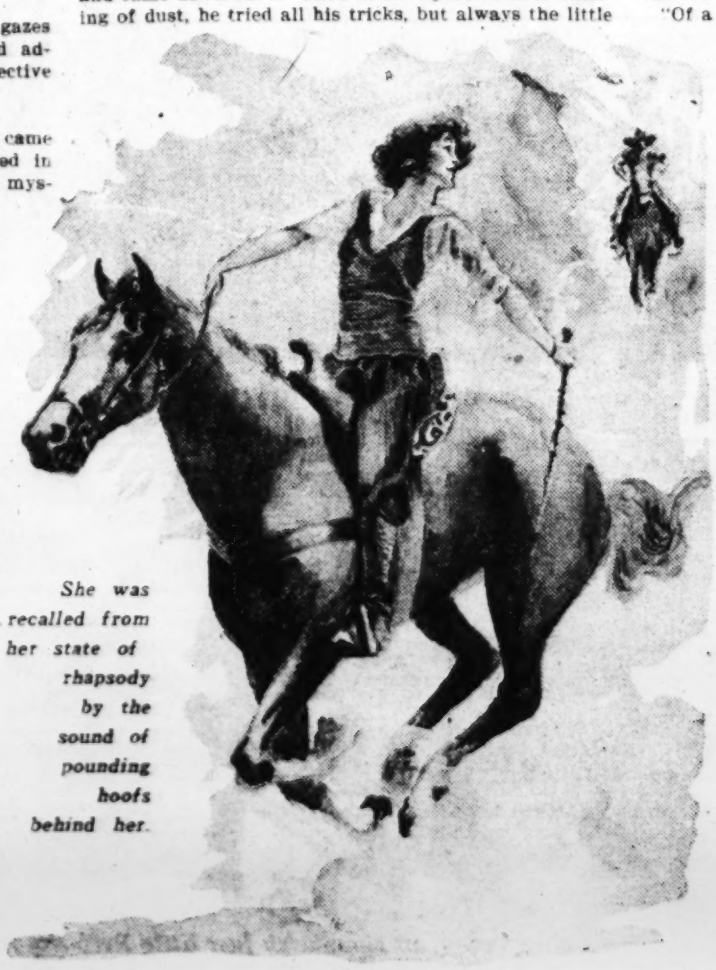
A wild-eyed mustang was the victim. As soon as she was mounted, he rose high on his hind feet, but came down like a lamb and ended in spinning like a top around the ring.

A general protest went up when a demoniacal-looking buckskin was produced.

"They are horse mad!" exclaimed Kingdon. "Margaret, this is going to stop right here."

"Louis," she replied earnestly, "this is only horseplay to Pen. No, I'm not punning. I didn't know she was going to make this exhibition, but some way I feel that she can easily live up to the promises in the program."

With a plunge the buckskin went straight into midair and came down hard. Then at full speed amid a whirling of dust, he tried all his tricks, but always the little figure held her position, easily triumphant, and finally the hitherto unmountable animal again came trembling to earth and obediently followed his rider's will.



She was recalled from her state of rhapsody by the sound of pounding hoofs behind her.

"You've won!" cried the cowboys.

"Now, bring me a horse, a real saddle horse—the kind you give a kingdom for!" she demanded. "I'd like to ride a bit, if you don't mind."

They brought her a beautiful thoroughbred. She rode around the ring a few times, and then, leaping the fence to the inclosure, was away and over the hills, her blood throbbing, her heart pounding as she felt the soft, southwest wind in her face, the siren song of freedom ringing in her ears. The divine sweetness of the mountain air was in her nostrils. She was recalled from her state of rhapsody by the sound of pounding hoofs behind her. She half turned in her saddle, expecting to see Jo. She didn't need the commanding-toned "Wait!" to rein in her horse.

There was an inscrutable look in the blazing eyes of the approaching horseman, a compelling force in his broad shoulders as he rode up to her.

"Where are you going?" he demanded.

"Nowhere. Just riding," she replied.

Her uplifted face was vivid with joy, her eyes sparkling. Suddenly a wave of color suffused her cheeks.

"I wasn't running away!" she declared, suppressing a chuckle. "Honest, I wasn't. It's field day. I've been doing stunts and I just ached for a regular ride. It's so grand to be astride a horse and feel the world is yours? When did you come home?"

"I haven't come home. I am on my way to Fowler's to subpena a witness, and I rode this way meaning to stop but a moment. I came over the big hill just as you rode into the ring."

She stole a look at his impassive face.

"And you saw the sports?"

"Yes; and rode on after you"——

"Because you feared your prisoner might be taking French leave? No; this is the end of the rainbow to me. I have no desire to leave—at present."

They were riding slowly on.

"Where did you learn to ride?"

"I don't remember; it was so long ago."

"That was circus riding."

"It did look like it," she said deprecatingly.

"If you can ride like that, why did you leave the circus for the life"——

"Of a crook?" she finished. "Suppose I stole a horse and sold it and had to vamoose. Even circus managers don't employ thieves."

"Who gave you permission to ride today?" he demanded.

She pulled from the pocket of her blouse a program and handed it to him.

"You see, I was featured," she explained modestly.

He read it with a frown expressive of displeasure.

"Did Mrs. Kingdon know you were going to do this?"

"No one but one of the men knew."

"How did you come to meet the men?"

"The children introduced me to one of them and I met the others at the dance. I never knew what dancing really meant until then. I've learned to play a very gamey game, too. Craps."

With a jerk Kurt brought his horse to a halt and reaching over caught her bridle as she was about to spur her horse onward.

"Did you tell Mrs. Kingdon everything?" he asked sternly.

"Everything I could remember," she replied demurely. "Far more than I told you."

"What did she say?"

"She is going to talk to you and ask you to leave the entire matter in her hands."

He broke the short silence that followed.

"Dancing, craps and bronco-busting are not what I brought you here for."

"But I've done lots of other things, too. Sewed three days straight, learned how to make salads, heard the children's lessons, picked flowers and getting wise to a home atmosphere every minute. You won't send me away?"

He was scowling at the program again.

"Why are you called Penny Ante?"

STRIKES!

Character Sketches by W. E. HILL



Little boys, not going anywhere in particular, during the street car strike caught the fever of climbing on to things with the rest of the crowd.



One of the most terrible conditions of modern times is to be a member of the downtrodden middle classes. They get it coming and going. Mr. Harrod, professor of sedentary English, has a salary of $1200 a year and a family of five. Professor Harrod is seriously thinking of learning to be a motorman, seeing that the motormen struck for $7 a day.



Mr. Beasley heard there was a barbers' strike coming and had his head shaved. Mrs. Beasley, who is in tears over the result, is murmuring between sobs something about "jail bird" and "rather it grew to your waist."



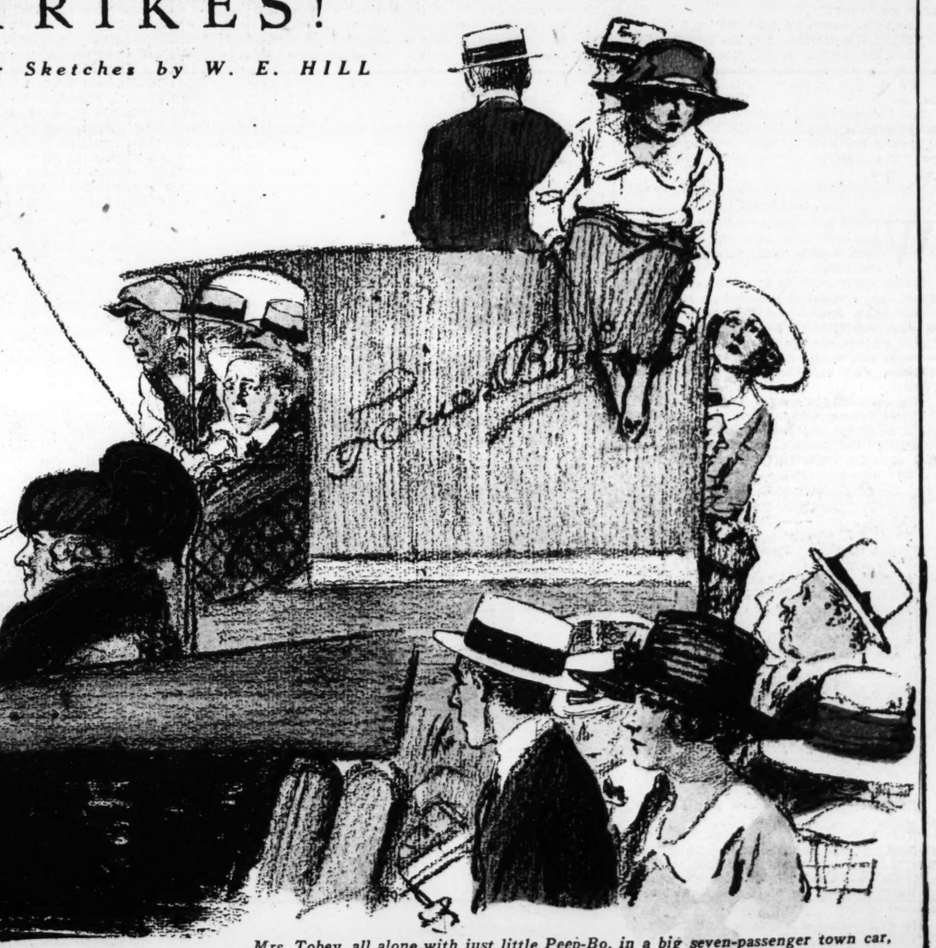
The button makers are striking, and Steebe, the tailor, although it pains him, has got to charge Mr. Swor $25 more than he expected to on his new suit. (If the strikers win, Steebe will have to charge 10 per cent increase on all orders, and if they lose, why, of course he will have to charge 10 per cent increase just the same—he can explain it to you.)



Manager Bangham simply wouldn't let the striking actors spoil his show. Manager Bangham played the leading juvenile role himself, and Miss Tessie Shad, who had been understudying everything and everybody in a No. 8 "Within the Law" company, played the heroine. Miss Shad always had wanted a chance on Broadway, and it was just by luck that she got the part instead of the wardrobe mistress.



Jessie, striking chorus lady from the "Hug Me Tight" company, listens to a rival chorister making a speech. "Just let that dame try to dictate to me!" is Jessie's comment.





Mrs. George Washington White, while not exactly on strike, has a way of dealing with the capitalistic class that is just as effective in keeping them in their place. Yes, she can do Mrs. de Lancy's wash, but can't tell when, or whether she can send for it or not, or how much it will be, or when it will be done. Mrs. de Lancy is all but apologizing for asking such a favor of Mrs. White.



Selma, the cook, who, being practically on strike half the time, with gratifying results, has no need of union membership.

Mrs. Tobey, all alone with just little Peep-Bo, in a big seven-passenger town car, had such an amusing time watching the crowds try to get home during the street car strike. "The people do look so comical!"

IN ST. LOUIS AND THE GREAT TERRITORY SERVED BY THE POST-DISPATCH IT IS THE FIRST AND ONLY NEWSPAPER TO OWN AND OPERATE ITS OWN ROTOGRAVURE PLANT.

ST. LOUIS POST-DISPATCH

SUNDAY MORNING, SEPT. 14, 1919.

ROTOGRAVURE PICTURE SECTION

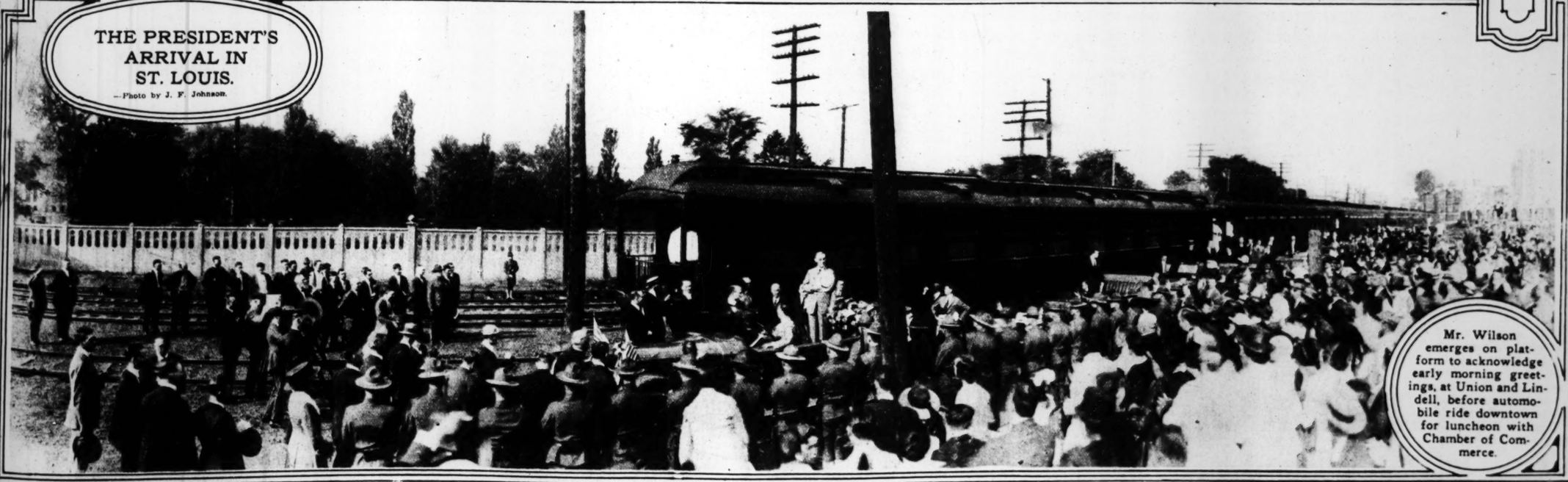
When 12,000 St. Louisans, in the Coliseum, Listened to the President.



Flashlight photograph of scene when the nation's chief executive started to explain the League of Nations to the metropolis of the Middle West. Every seat in the vast building was occupied an hour before President Wilson arrived, while almost as many people outside clamored for admission. —Copyright by A. W. Sanders.

THE PRESIDENT'S ARRIVAL IN ST. LOUIS.

—Photo by J. F. Johnson.



Mr. Wilson emerges on platform to acknowledge early morning greetings, at Union and Lindell, before automobile ride downtown for luncheon with Chamber of Commerce.



British and American soldiers prove popular with the kiddies in Siberia.
—Photo by Underwood & Underwood.



Two Siberian women of the area in which American troops are stationed, in native costume.
—Photo by Underwood & Underwood.



Rodin's masterpieces in his own museum at Paris. The French Ministry of Public Instruction has opened an exhibit of the famous sculptor's works to the public.
—Copyright Photo by Underwood & Underwood.



It is cold in the regions occupied by Americans in Siberia. Some natives who are helping our soldiers fight the Bolsheviks.
—Photo by Underwood & Underwood.



The youngest aerial voyager. Miss Virginia Marie Maibel, 4 years old, starting on a flight at Mineola, L. I., with her mother, Mrs. Mary C. Maibel.
—Copyright Photo by International Film Service.



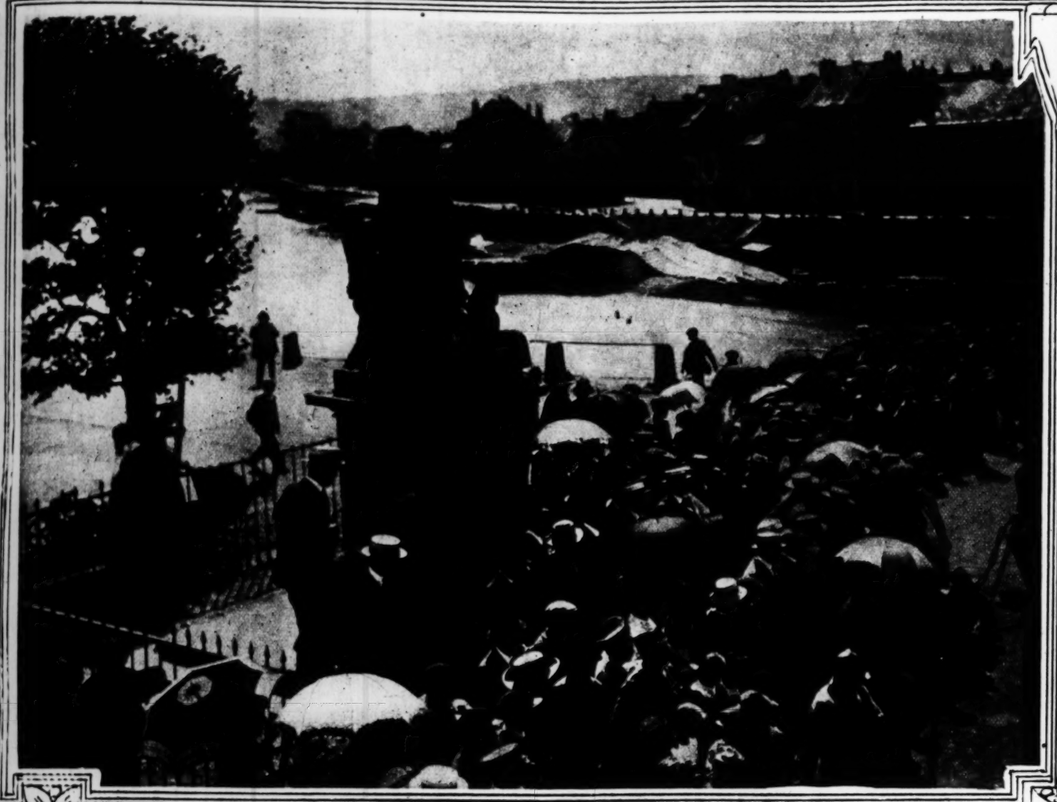
A possible future General of the United States army being tossed in a blanket at the summer camp of the West Point cadets at Monroe, N. Y.
—Photo by International Service.



"Music hath charms." Its effects being shown on a United States merchant marine training ship where it is utilized to strengthen morale.
—Official Photo by U. S. Shipping Board.



Henry B. Hallowell, 80 years old, only surviving member of the Marine Orderlies, who served at the White House during the Buchanan administration, photographed in front of the White House with James Flood, 22, a member of the present Marine Corps.
—Copyright Photo by Press Illustrating Service.



Chateau-Thierry honors the memory of American dead. Laying the corner stone of the monument to be erected there to fallen heroes of the United States army.

—Copyright Photo by International Film Service.



Residents of Chateau-Thierry returning through the ruins of the town to their homes after attending corner stone laying of monument to be erected to American dead.

—Copyright Photo by International Film Service.

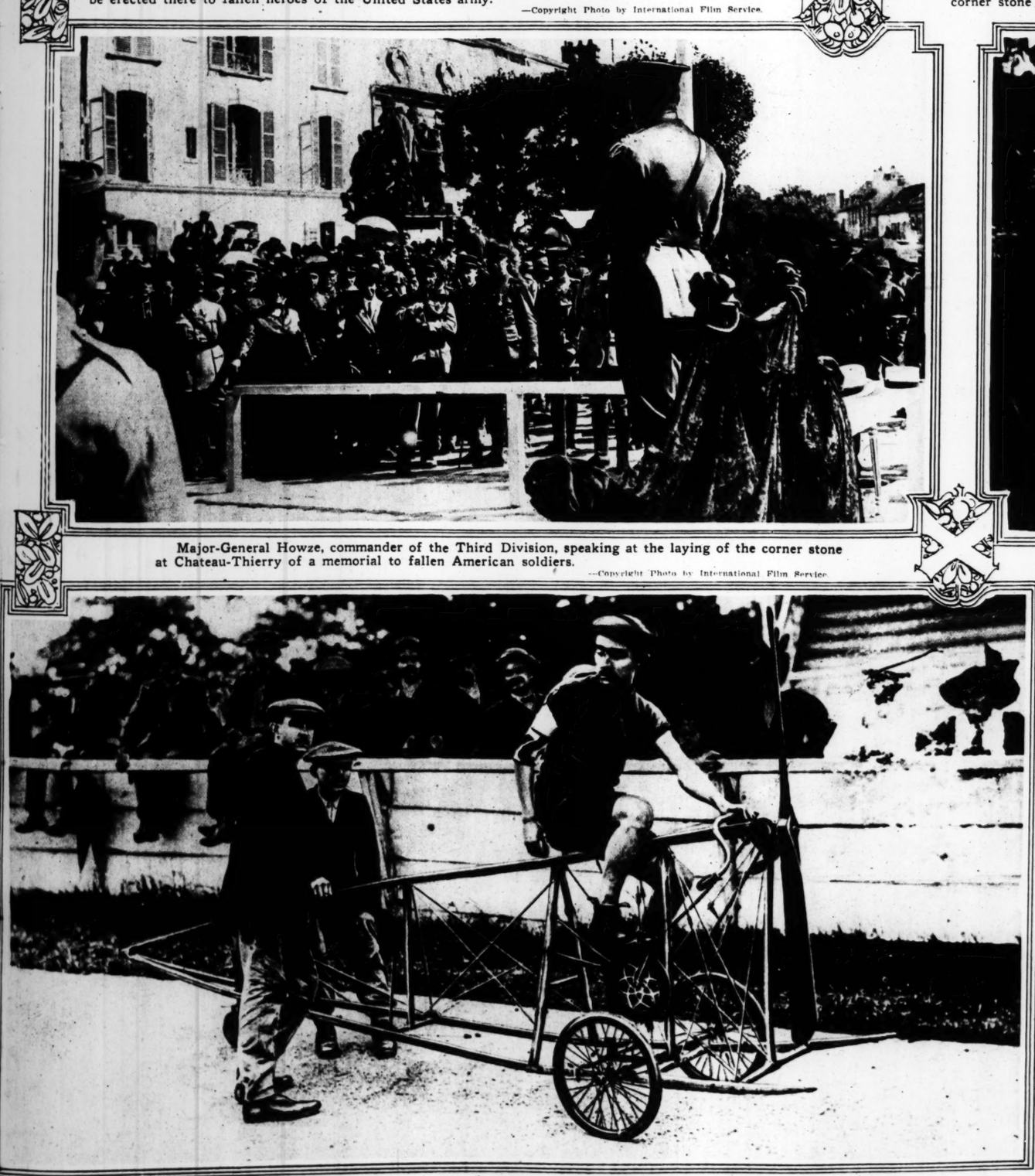
Major-General Howze, commander of the Third Division, speaking at the laying of the corner stone at Chateau-Thierry of a memorial to fallen American soldiers.

—Copyright Photo by International Film Service.



View of the Pageant of Shipping, held on the Thames at London, taken from a tower of the Parliament buildings.

—Copyright Photo by Keystone View Co.



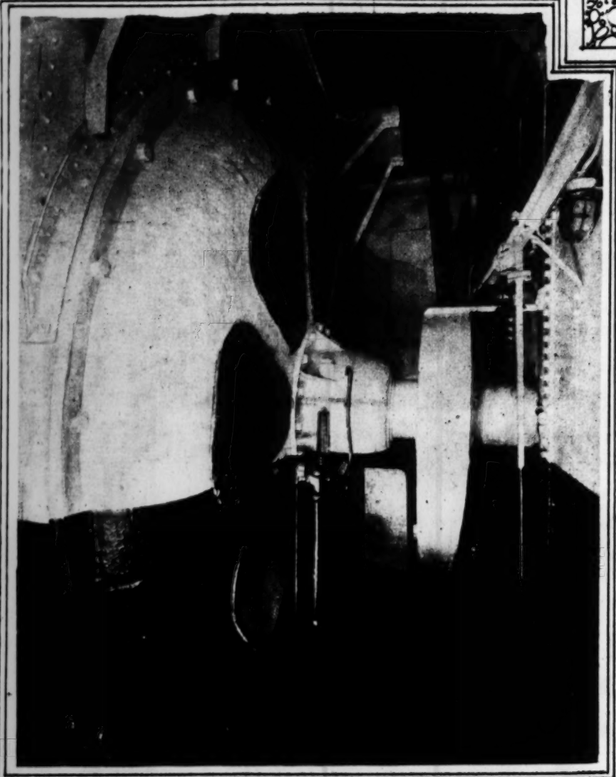
The latest thing in aviation. Winged bicycles, called "aviattes." A competition recently was held in France to determine which of several models could fly the farthest. None of them flew.

—Copyright Photo by Keystone View Co.

A U. S. navy mascot, Coxswain Caulkett and his goat, "Shooter," who live on U. S. S. Kentucky.

—Copyright Photo by Press Illustrating Service.



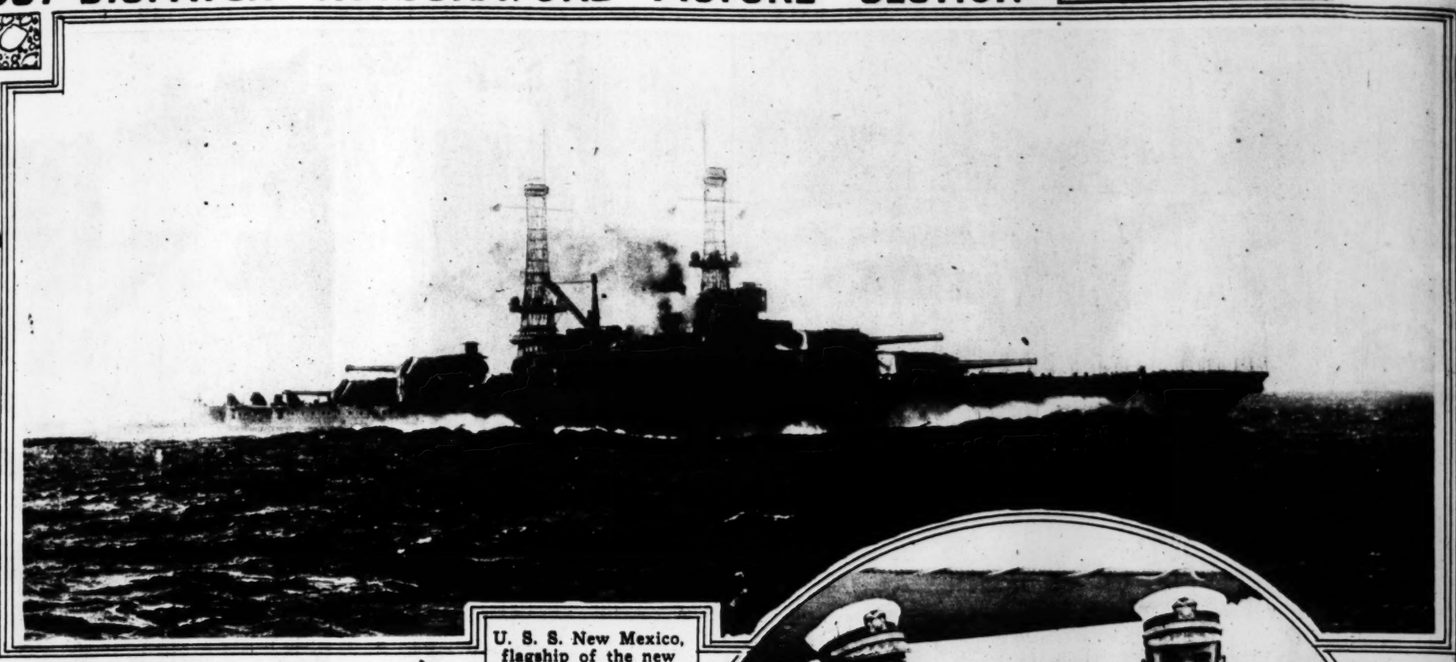


One of the huge electric motors driving the starboard inboard propeller. The motor is 12 feet high from the floor and 12 feet wide

UNCLE SAM'S GREAT NEW ALL-ELECTRIC SUPERDREADNOUGHT

U. S. S. New Mexico, first capital ship of any nation to be operated entirely by electricity.

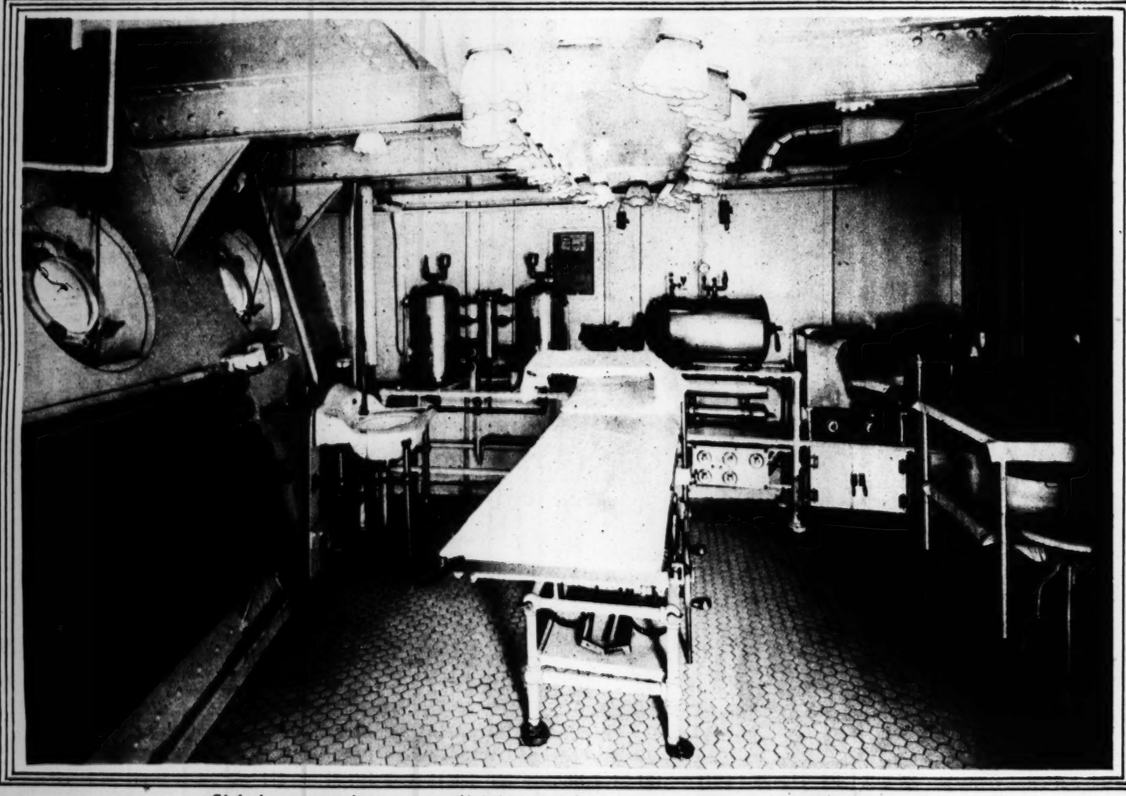
—Photos by General Electric Co.



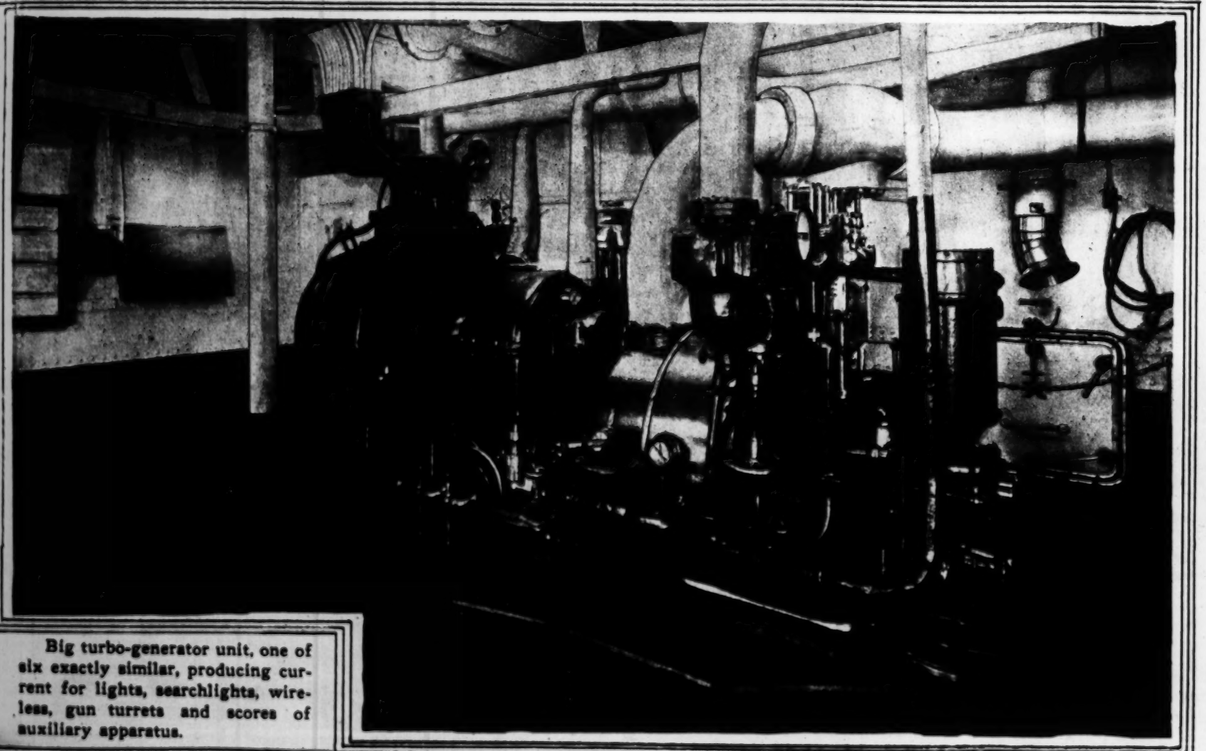
U. S. S. New Mexico, flagship of the new Pacific fleet.



Capt. A. L. Willard of the New Mexico, and Commander Lannon, his executive officer.



Sick bay operating room, adjoining hospital quarters. Note the electrical heating apparatus in the background and the specially arranged illumination over the operating table.



Big turbo-generator unit, one of six exactly similar, producing current for lights, searchlights, wireless, gun turrets and scores of auxiliary apparatus.



One of the powerful searchlights—the "eyes of the ship"—of which there are seven other similar ones on the masts of the vessel. Its rays penetrate for miles in inky darkness.



which there are seven miles in inky darkness.



Evelyn Dufresne in vaudeville.



An evening costume of Keremi cloth, which is not a transparent fabric, expected to become popular for Northern winter wear for dinner and the theater.

—Copyright Photo by Press Illustrating Service.



A dinner gown of chiffon velvet trimmed with gold lace veiled with black. Jet also appears as a trimming for this costume.

—Copyright Photo by Press Illustrating Service.

BEFORE



Youthful Beauty Restored

Mme. Julia Mays of New York, renowned beauty specialist, and Mme. Elizabeth Grace, remove traces of age, wrinkles, looseness under eyes, sagging of face and neck, giving back firmness and fairness, restoring beauty and youthful contour. Freckles and all discolorations permanently removed, moles also. References and results shown through grateful St. Louis women. Private and confidential consultation free. Write or phone for appointment. 5093 Vernon Av. Phone, Forest 5594-R. St. Louis, Mo.



AFTER



The Lure of Beautiful Eyelashes and Well Formed Eyebrows

The EYES are what men see first. To hold attention they must possess the *magical lure* which long, silky luxuriant Eyelashes and well formed Eyebrows give to them? So, if your eyes are not adorned with these wonderful allurements, why not begin at once to have them? You can work a magical transformation if you will just apply a little

Lash-Brow-Ine

for a short time. Results will amaze and delight you. Stars of the stage and screen, as well as hundreds of thousands of women everywhere use and recommend this *Beauty Builder*, which stimulates and promotes the growth of Eyelashes and Eyebrows, and gives that deep, soulful expression to the eyes so highly prized by women who care. Will YOU try "Lash-Brow-Ine"? It is a pure, delicately scented cream, guaranteed absolutely harmless, tested and approved by the best chemists and Beauty specialists of America.

SATISFACTION ASSURED OR PRICE REFUNDED.

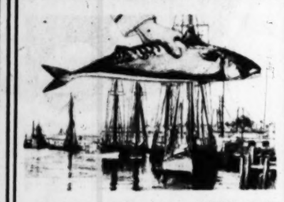
If your dealer cannot supply you, send direct. Price 50c Prepaid, in plain cover. Beware of imitations. Look for the picture of *"The Lash-Brow-Ine Girl"* same as above, on every package of the genuine.

MAYBELL LABORATORIES, 4303-25 Grand Blvd., Chicago.

Salt Mackerel

CODFISH, FRESH LOBSTER

RIGHT FROM THE FISHING BOATS TO YOU



FAMILIES who are fond of **FISH** can be supplied **DIRECT** from **GLOUCESTER, MASS.**, by the **FRANK E. DAVIS COMPANY**, with newly caught, **KEEPABLE OCEAN FISH**, choicer than any inland dealer could possibly furnish.

We sell **ONLY TO THE CONSUMER DIRECT**, sending by **EXPRESS RIGHT TO YOUR HOME.** We **PREPAY** express on all orders east of Kansas. Our fish are pure, appetizing and economical and we want **YOU** to try some, payment subject to your approval.

SALT MACKEREL, fat, meaty, juicy fish, are delicious for breakfast. They are freshly packed in brine and will not spoil on your hands.

CODFISH, as we salt it, is white, boneless and ready for instant use. It makes a substantial meal, a fine change from meat, at a much lower cost.

FRESH LOBSTER is the best thing known for salads. Right fresh from the water, our lobsters simply are boiled and packed in **PARCHMENT-LINED CANS.** They come to you as the purest and safest lobsters you can buy and the meat is as crisp and natural as if you took it from the shell yourself.

FRIED CLAMS is a relishable, hearty dish that your whole family will enjoy. No other flavor is just like that of clams, whether fried or in a chowder.

FRESH MACKEREL, perfect for frying. **SHRIMP** to cream on toast, **CRABMEAT** for Newburg or deviled, **SALMON** ready to serve, **SARDINES** of all kinds, **TUNNY** for salad, **SANDWICH FILLINGS** and every good thing packed here or abroad you can get direct from us and keep right on your pantry shelf for regular or emergency use.

With every order we send **BOOK OF RECIPES** for preparing all our products. *Write for it.* Our list tells how each kind of fish is put up with the delivered price so you can choose just what you will enjoy most. Send the coupon for it now.

FRANK E. DAVIS CO. 291 Central Wharf, Gloucester, Mass.

Frank E. Davis Co., 291 Central Wharf, Gloucester, Mass.

Please send me your latest Fish Price List.

Name .....

Street .....

City ..... State .....

Build Your Own Home

You Will Save:

Contractor's Profit
Middlemen's Profits
Architect's Fees
20% Lumber Waste
30 to 40% on Labor

Read How the ALADDIN System Saves You This Money

Why should you buy 1250 feet of lumber when you only need 1000 feet? Why should you pay four profits on the material to build your home when you can pay only one?

This is a straight shot at the "high cost of building." The much talked of high cost is not entirely due to the price of materials—a big part is the high cost of Waste.

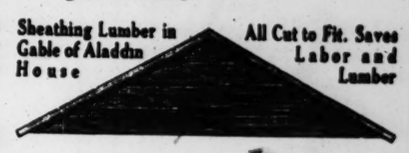
Why does your carpenter and Lumber dealer agree that it takes 1250 feet of material to cover 1000 feet of space? Ask them. They'll tell you it takes more material for fitting, mitering and working. Of course you have to pay for this "extra" material and after the job is finished it makes up the "waste pile" of firewood that you bought by the thousand feet and at a big price, too. Besides you paid four profits on the material—timber owners, saw mill, lumber jobber and dealer.



The "Roseland" Bungalow Home

One Profit and No Waste Cuts Down Building Costs

When you buy an Aladdin house, you buy only the material required to build it. And that's all you pay for. The Aladdin system does not ask you to pay for extra material for mitering or fitting. The Aladdin system is the scientific method of using up both ends of the board—and knowing it before it is cut. As an illustration, take the sheathing for your Aladdin House. It is unloaded out of the car cut-to-fit ready for use. Possibly among other lengths are ten pieces thirteen feet long. These were cut from a sixteen-foot board. You paid for only 13 feet. The other 3 feet from each board were used in another home.



Sheathing Lumber in Gable of Aladdin House — All Cut to Fit. Saves Labor and Lumber



The "Edison" Bungalow Home

Labor One of the Biggest Items in Building a Home—Reduce It 30% to 40%

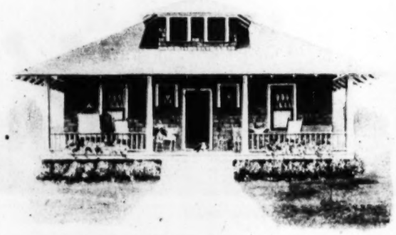
It doesn't take near as long to nail a cut-to-fit piece of lumber in place as it does to measure, saw, and then nail it. There you have the difference between the Aladdin System and the old fashioned System of construction. It's not surprising that our customers claim savings of $250, $425, $575 up to $850. They make a distinct saving on the cost of materials for their home and the cost of building the home. A carpenter's time is valuable. You can't expect to cut down your building cost if you waste his time.



The "Pomona" Bungalow Home

Build an Aladdin House—Save $250 to $850. There's an Aladdin Home Near You

A complete Aladdin Bungalow Home, all material cut-to-fit for less than $1000.00. A hundred distinctive attractive homes in the Aladdin Book of Homes to select from. Each design erected several times—some near you. Owners claim savings of $200, $275, $350, $480, $560 up to $850. Send for names of owners near you—visit their homes, inspect the high quality materials and then ask them about their experience building an Aladdin. Send for the remarkable book "Aladdin's Homes" today.



The "Dresden" Bungalow Home



The "Standard" Two Story Home

Aladdin Dollar-a-Knot the Strongest Guarantee Offered the Home Buyer

Aladdin materials are the finest obtainable. Every Aladdin Home shipped from our Bay City mills contains clear and knotless inside finish, shingles and siding. The Aladdin Dollar-a-Knot Guarantee is proof of the high quality material included with every Aladdin Home. It is the only bona fide quality guarantee offered the home builder of today.

Write for 100-Page Book Today

The Aladdin Book of Homes has a message for you. Amongst its pages, profusely illustrated in colors, leading home designs are presented to you. Aladdin houses are cut-to-fit—no waste of lumber or labor. The Aladdin price includes all materials cut-to-fit as follows: Lumber, millwork, flooring, outside and inside finish, doors, windows, shingles, lath and plaster, hardware, locks, nails, paint, varnishes. The material is shipped to you in a sealed box-car, complete, ready to erect. Safe arrival of the complete material in perfect condition is guaranteed. Send today for a copy of "Aladdin Homes No. 2514."

Bungalows, Dwellings, Summer Cottages, Garages, Barns, Built-In Fixtures, Plumbing, Heating and Lighting Fixtures

The ALADDIN Company

2515 Aladdin Ave. Bay City, Mich.

Southern Division: **Hattiesburg, Mississippi**

Canadian Branch: **The Canadian Aladdin C. P. R. Bldg., Toronto, Ont.**

The Aladdin Co., 2515 Aladdin Av., Bay City, Mich.

Enclosed find stamps for which send me the book "Aladdin Homes No. 2514."

Name .....

Street .....

City .....

State .....

The Unusual News Interest Attracted By the Rotogravure Section of the Post Dispatch Makes It An Advertising Medium Of Unequalled Value



The lily pond in Tower Grove Park presents this fall an aspect of unusual loveliness.



Gladys Leslie, of the Vitagraph.



Peggy Hyland, the Fox star, with a live lion cub.



Alice Joyce as a movie incarnation of Old Egypt.

An Excellent Tonic for Ladies' and Gentlemen's Hair

HONIC'S BALDPATE HAIR TONIC

NEVER FAILS

Nourishes and strengthens the follicles and thus promotes the growth of the hair. Relieves the scalp of unhealthy accumulations and secretions, gives a rich gloss, is highly perfumed and free from oil. Makes the hair light and fluffy.

Send 10c for Trial Size. Applications obtained at the Better Barber Shops

BALDPATE CO., NEW YORK

447 West 54th St., Dept. C.

Reg. in U. S. and Canada. Sold by all druggists or send $1.00



Radium and Beauty

FROM the land of fairest complexions comes the finest of face creams. Out of the experience of Englishwomen comes the most grateful praise of *Radior Peau de Velour.*

Shall one attribute this to the exquisite purity of its ingredients? Or to the delicate suggestion of its perfume? Or to the content of real radium—which acts upon the skin so that it blooms forth in fullest youthful loveliness?

But reasons are unfeminine. It is enough that here at last is a face cream that serves beauty gently and completely and worthily. Choose *Radior Vanishing Cream* and *Radior Face Powder!* They also combine ingredients of highest purity with the health-building, beautifying power of radium.

Write for the most interesting and instructive beauty booklet of the year "Radium and Beauty."



Radior Aids to Beauty

The Radior Preparations are sold at all shops and stores which serve women of taste.

RADIOR CO., LTD. *of London*

GEO. BORGFELDT & CO. *Sole Distributors* 16th Street and Irving Place New York



The Wonderful 1919 Acousticon

With the Smaller Ear Piece

WILL MAKE YOU HEAR!

There is no longer any need for you to hear imperfectly, for straining to hear or being conspicuous in any way. Over 350,000 deaf people are now hearing clearly with the Acousticon. Since the perfecting of our new 1919 Acousticon it is smaller, better, and just as strong as ever.

Thousands of enthusiastic Acousticon users wear the same happy smile as is apparent in the photo above, and we feel safe in urging every person who is hard of hearing to accept, without a penny of expense, and entirely at our risk, the

1919 Acousticon For 10 Days' FREE TRIAL No Deposit—No Expense

All we ask is that you give it a fair trial in your own home, amid familiar surroundings.

If it does not make you hear what you want it back without a cent of expense to you for the trial, because we know it is good business policy to have none but satisfied and enthusiastic customers. Write for your FREE TRIAL today.

Dictograph Products Corporation Successor to The General Acoustic Co. 329 Odd Fellows' Bldg., St. Louis.



Vantines The Oriental Store

Perfume Your Sleeping Chamber

Vantine's Temple Incense, when burnt before retiring, will soothe you to restful sleep with fragrant and delightful memories of the fascination and mystery of the Far East.

At Your Dealer's

or send $1, and we will mail you, postpaid, the incense set illustrated with complete directions for perfuming your sleeping chamber.

Specify L 1002.

Temple Incense, medium size, 50c; large size, 90c; magnum, $2.

Acquaintance Packet Free

A. A. VANTINE & CO., INC. Fifth Avenue and 39th Street New York

Has Your Baby a Rock-A-Bye?

Babies deserve the happiness and health which Rock-a-Bye Baby specialties give. See this interesting line of swings and things for the tiny folks. Your dealer carries them. Write for Free Catalog—shows complete line. Address

Perfection Mfg. Co., 2704 N. Leffingwell Ave. St. Louis, Mo.

No. 1250 No. 1500 No. 1750

5¢ buys

your crease from hard work on wash day, and insures softer, whiter clothes than it is possible to obtain in any other way.

Stanfer's Laundry Tablets

Twenty Years on the Market

take the place of scrubbing and rubbing. One 5c cake washes two boilers of clothes. Won't harm the finest fabrics, brightens rather than diminishes colors. Wash the Stanfer Way once and you'll never wash any other way.

USE NO SOAP

All Grocers Sell Stanfer's

Stanfer's Laundry Supply Co., 2529 University Street St. Louis, Mo.

Instead of Cow Butter-

NUCOA

Butters Bread Stays Sweet

Free from Animal Fats



Send Your Name and We'll Send You a Lachnite

DON'T spend a penny. Send your name and finger size and we will send you a Lachnite mounted in a solid gold ring as it days' free trial. We will send it prepaid to your home. When it comes merely deposit $1.75 with the postman and then wear it for 10 full days. If you can tell any of your friends one iota from a diamond, send it back. But if you decide to buy it—send us $1.50 a month until the $15 has been paid.

Write Today Send your name now. Tell us which of the two solid gold rings illustrated above you wish (ladies' or gents'). Be sure to send finger size.

Harold Lachman Co., Dept. 5305 13 North Michigan Ave., Chicago, Ill.



Little woolens are so expensive

Keep them new this way

THEY must be washed so often! Yet they must be kept soft and "comfy." Not a scratchy thread! Not the least bit shrunken!

Find out for yourself how the Lux way of washing saves woolens. Lux comes in pure, delicate flakes. They dissolve instantly in hot water and whisk up into a rich lather. There is no rubbing to make little woolens stiff, matted and shrunken. Just sousing in the rich pure lather, gently pressing the suds through the soiled parts.

Lux won't hurt anything pure water alone won't injure. Your grocer, druggist or department store has Lux.—Lever Bros. Co., Cambridge, Mass.

To wash little woolens like new

Use two tablespoonfuls of Lux to a bowlful of water. Dissolve in boiling or *very hot* water, whisk into a thick latner and add cold water to make suds lukewarm. Put the woolens in. Then squeeze the suds through the garments. *Do not rub.* Rinse three times in clear, lukewarm water, dissolving a little Lux in the last rinsing water. Squeeze the water out. *Do not twist.* Dry in a moderate temperature. Press with a warm iron.

There is nothing for fine laundering like Lux!

LUX

Copyrighted, 1919, by Lever Bros. Co.



Billiken The SCIENTIFIC PLAY SHOE

If you want your children to bless you after they are grown up—thank you because their feet are free from foot troubles—buy the nature-shaped BILLIKEN, the one shoe the child outgrows.

They are strong and sturdy, yet soft and flexible as a glove.

Sold by a leading retailer in each city.

Made only by

McElroy-Sloan Shoe Co. St. Louis, Mo.

ADVERTISEMENT

The Best Way to use Rouge

The specialist who created the wonderful La-may Face Powder has invented a new rouge. The rouge is inside the puff. All you do is to rub the puff on your face. It comes through the puff just as you need it. It goes on splendidly and stays on the face until you wash it off. The puff is in a dainty metal box. The box cannot break and the rouge will not crumble like the old-fashioned kind. This newly invented rouge is called La-may (French, Rouge L'Ame). It gives a beautiful color that looks natural under the strongest light. There are two colors—medium and dark. The fifty-cent package will last six months, yet the box is small enough to fit your purse. When you use this pure, harmless Rouge and see how much more convenient it is and how much better it stays on, you will understand why thousands of women say it is the best they have ever used. Because La-may Rouge is so new, your dealer may not have it yet, but he can easily get it. Show this notice to your dealer and if he refuses to get you a package you may order by mail from Herbert Roystone, 16 E. 18th St., New York.



The Rouge Is Inside the Puff. The Dainty Metal Box Cannot Break.

ARE YOU READING GEN. VON LUDENDORFF'S BOOK ON THE WAR? AN INSTALLMENT EVERY DAY IN THE POST-DISPATCH.

The most dangerous cheap article to buy is a raingarment.

If you want the most trustworthy, absolutely guaranteed waterproof raincoat or cape—get a *Bestyette.*

A *Bestyette* costs a little more but it's worth it to protect your children's health



Bestyette RAIN COATS

TRADE-MARK REG. U.S. PAT. OFF.

LOOK FOR THIS GUARANTEE IT IDENTIFIES THE GENUINE *Bestyette*

Bestyette Guarantee

TO THE WEARER OF THIS GARMENT: We, the manufacturers, guarantee this garment to give you absolute satisfaction in every way. If it should fail to do so, we urge that you return it to Parcel Post to the address below, giving us name of dealer with date garment was purchased, and let us remedy the defect—or send you a new raincoat free. In the event of accident our organization of expert workmen also stand ready to assist you in repairing the damage.

NEW YORK MACKINTOSH CO. MANCHESTER, NEW HAMPSHIRE

COPYRIGHT 1919 N.Y.M. CO.

AT ALL GOOD STORES

Nothing funnier anywhere than the daily page of comics in the Post-Dispatch. Get it every day.



Nadine Face Powder

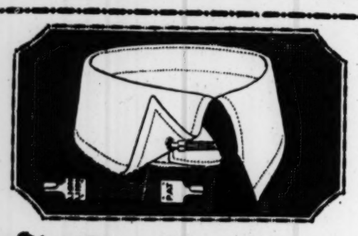
(In Green Boxes Only)

Keeps the Complexion Beautiful

Soft and velvety. Money back if not entirely pleased. Nadine is pure and harmless. Adheres until washed off. Prevents sunburn and return of discolorations. Millions of delighted users prove its value. Flesh, Pink, Brunette, White. At leading toilet counters. If they haven't it, by mail 60c. Dept. P. D.

National Toilet Co., Paris, Tenn., U.S.A.





Lion Link Collars

are made with special eyelets in which to fasten the Lion Link, prevents the collar from spreading, and holds the tie in proper position.

The relation a perfect fitting collar has to correct dress, is described by the foremost authority on men's fashions, in the Booklet "Correct Dress and Collars." Here is the coupon - mail it today.

UNITED SHIRT & COLLAR CO.
TROY, N. Y.

Send me the Booklet "Correct Dress and Collars."

Name.....

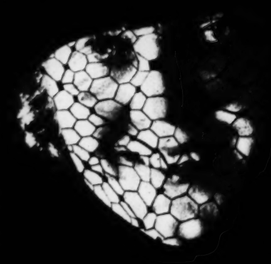
Address.....

City.....

If you are a dealer please give name of concern.

UNITED SHIRT & COLLAR CO. TROY, N. Y., MAKERS OF LION SHIRTS

VAN RAALTE Veils



Lalia

"Nature bestows beauty— VAN RAALTE VEILS enhance it"

Look for this little white ticket

VAN RAALTE MAKE

Rotogravure ads pay big dividends

Pompeian BEAUTY POWDER





They All Want To Cut In

All the men want to cut in when she dances, for there is only admiration for the woman who applies her cream, powder, and rouge *correctly.* Youthful beauty in an instant comes from the Pompeian method.

First, a touch of fragrant Pompeian DAY Cream (vanishing). It softens the skin and holds the powder. Work the cream well into the skin so the powder adheres evenly.

Then apply Pompeian BEAUTY Powder. It makes the skin beautifully fair and adds the charm of delicate fragrance.

Now a touch of Pompeian BLOOM for youthful color. Do you know that a bit of color in the cheeks makes the eyes sparkle with a new beauty?

Lastly, dust over again with the powder, in order to subdue the BLOOM. Presto! Such beauty and cool freshness in a few moments!

Note: Don't use too much BLOOM. Get a natural result.

These three preparations may be used separately or together (as above), as the "Complete Pompeian Beauty Toilette." Pompeian DAY Cream (vanishing), removes face shine. Pompeian BEAUTY Powder, a powder that stays on—flesh, white, brunette. Pompeian BLOOM, a rouge that won't break—light, dark, medium. At all druggists, 50c each. Guaranteed by the makers of Pompeian MASSAGE Cream, Pompeian NIGHT Cream, and Pompeian FRAGRANCE (a 25c talc with an exquisite new odor).

"Don't Envy Beauty. Use Pompeian"

Very Special Offer (to Sept. 27th only)

To one person only in a family (and to Sept. 27th only), we will send for a dime a special box of Pompeian BEAUTY Powder. It contains one half of our regular 50c box and should be at least a month's supply. This offer is made so attractive that you simply cannot resist trying Pompeian BEAUTY Powder now. And once you try it we are sure you will buy it steadily. Samples of Pompeian DAY Cream and Pompeian BLOOM will be included, so that you can make many interesting beauty experiments. Clip the coupon now, before it is too late.

THE POMPEIAN COMPANY 2261 Superior Avenue, Cleveland, Ohio

Guarantee

The name Pompeian on any package is your guarantee of quality and safety. Should you not be completely satisfied, the purchase price will be gladly refunded by The Pompeian Company, at Cleveland, Ohio.

THE POMPEIAN CO.,
2261 Superior Ave., Cleveland, O.

Gentlemen:—I enclose a dime for the **SPECIAL** half-box powder. Neither I nor anyone in my family has tried Pompeian BEAUTY Powder.

Name.....

Address.....

City..... State.....



ON a clinging evening gown or snugly fitting tailored frock SO-E-Z snaps are infinitely important. Where it is essenual that a fastener be invisible, SO-E-Z snaps lie flat against the garment. Where the entire effect of the gown depends upon the faithful service of each fastener, SO-E-Z snaps perform their duties perfectly; they stay closed until released.

And there's another very special exclusive SO-E-Z feature, a feature that cannot be found in any other fastener—the coined edge (patented) rounded inside and outside the large oblong holes so that the thread passes over an absolutely smooth surface both inside and outside. No other fastener can have this feature, therefore, no other fastener can be as good.

Obtainable in all sizes, black or white, guaranteed rust-proof.

Made in America! SO-E-Z Snaps are 100% perfect and 100% American. Every card of SO-E-Z Snap Fasteners bears a garment protection guarantee.



CONSOLIDATED AMERICAN FASTENER CO'S., Inc.
A. L. CLARK & CO., Inc., *Sole Distributors,*
NEW YORK.

10c
THE CARD OF 12



an the daily page of
. Get it every day.



Click! It's a Wilsnap

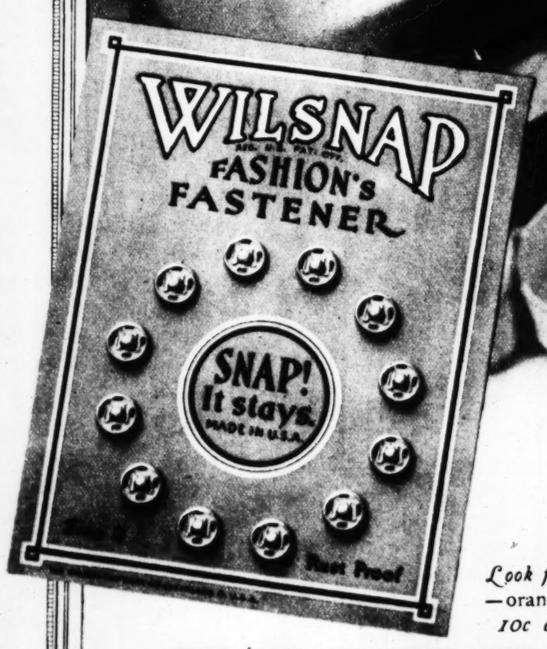
THERE! There! There!
Each Wilsnap surely snaps.
Each Wilsnap surely *holds*.
Each Wilsnap surely springs apart when you wish it to *release* —not a second before!

Your dependable Wilsnaps *hold right*. They *hold tight*. They yield quickly, too, to your fingers' light pressure.

Rust proof? Of course! Wilsnaps for every weight of fabric. Wilsnaps in all sizes. Wilsnaps on the familiar orange card.

Wilsnaps—always *will* snap—wherever snap fasteners are used.

THE WILSON FASTENER COMPANY
117 East St. Clair Avenue, Cleveland, O.



The fastener of the theatre dressing-room—quick—dependable!

Look for this card
—orange colored—
10c everywhere

WILSNAP

REG. U.S. PAT. OFF.
Fashion's Fastener

SUNDAY SEP 14 1919

FUNNY SIDE

SECTION OF ST LOUIS POST-DISPATCH

COPYRIGHT 1919 BY PRESS PUBLISHING CO. NEW YORK WORLD

MUTT and JEFF are good today--and so they are on Mondays, Tuesdays, Wednesdays, Thursdays, Fridays and Saturdays. Follow their antics in the POST-DISPATCH every day. Page of comics daily, including Goldberg's funny creations, "Say, Pop!" "Penny Ante," "Let the Wedding Bells Ring Out!" and other mirth makers.

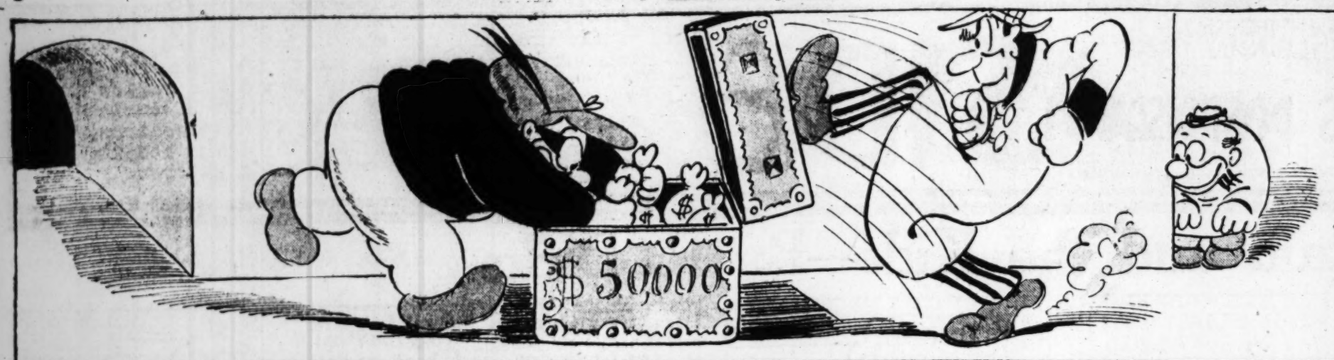
The Captain and the Kids—By R. Dirks



Copyright, 1919, Press Publishing Co. (N. Y. World.)

Hawkshaw the Detective

The Strange Case of the Stalled Car and the Unobservant Watchman.





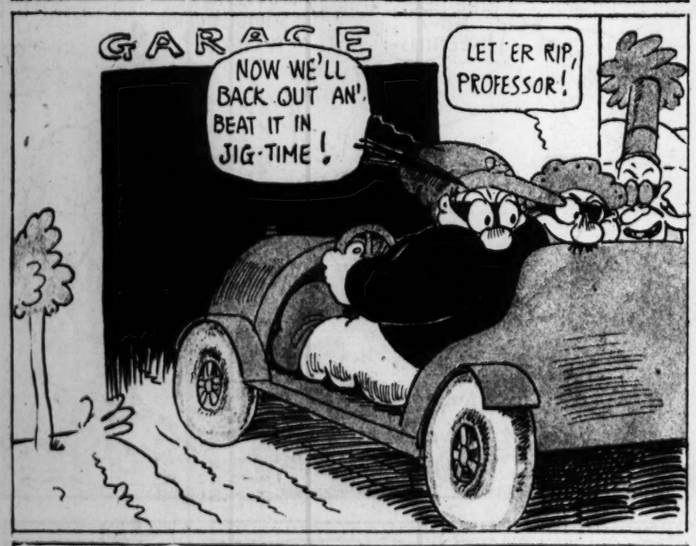


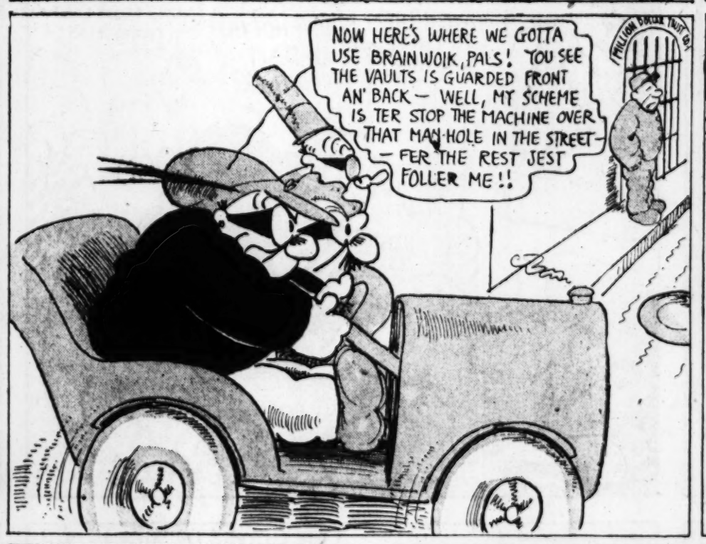


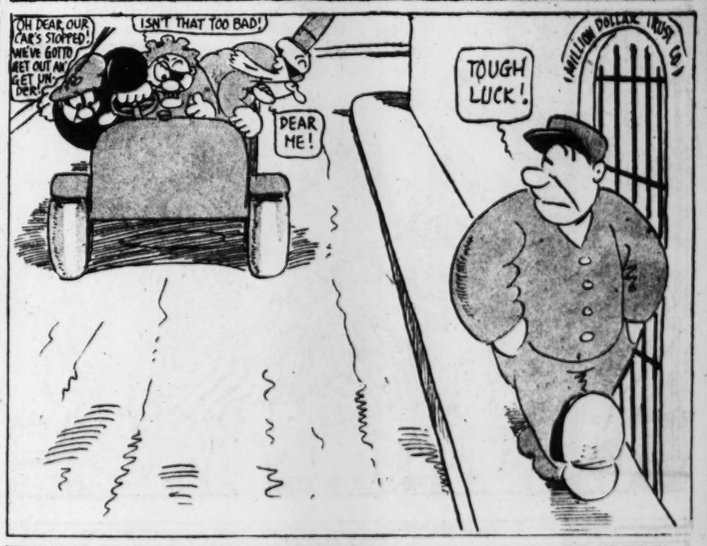


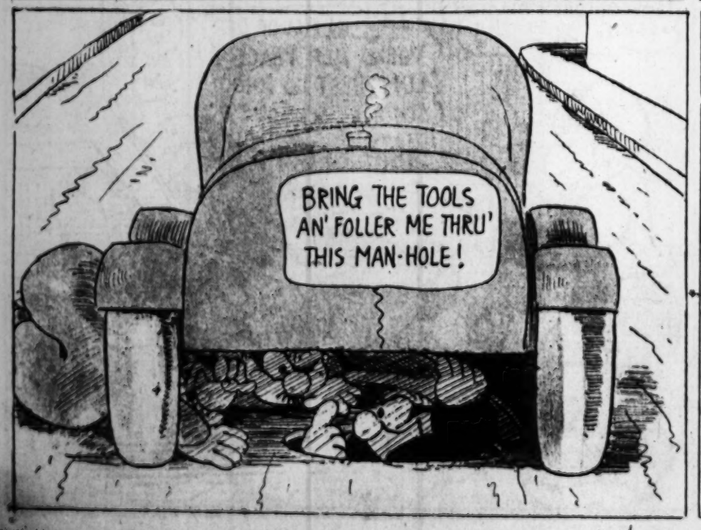




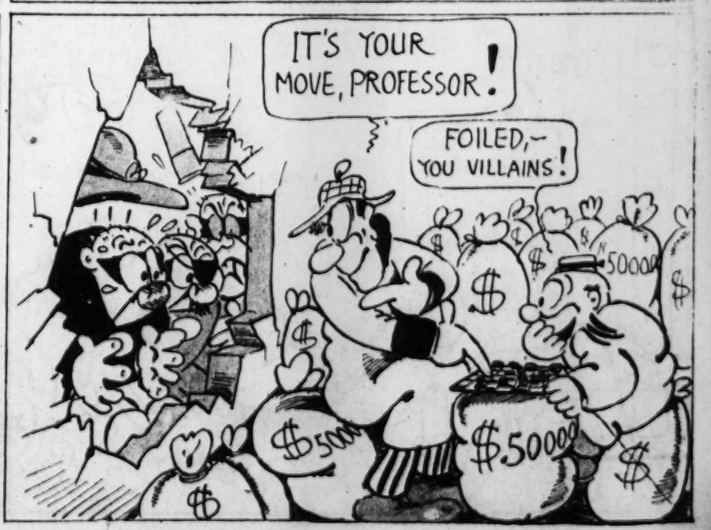












Poor Mr. W.

What Do You Suppose He'll Do to Brother-in-Law When He Gets Out?





























MUTT AND JEFF—Jeff's a Mighty Hunter, Eh? By BUD FISHER

(Copyright, 1919, by H. C. Fisher. Trade Mark Reg. U. S. Pat. Off.)

